Danza Paraguaya [Nº 1]

(Galopa)

Eingerichtet von Stefan Apke

Agustín Pío Barrios (»Mangoré«) (1885 – 1944)

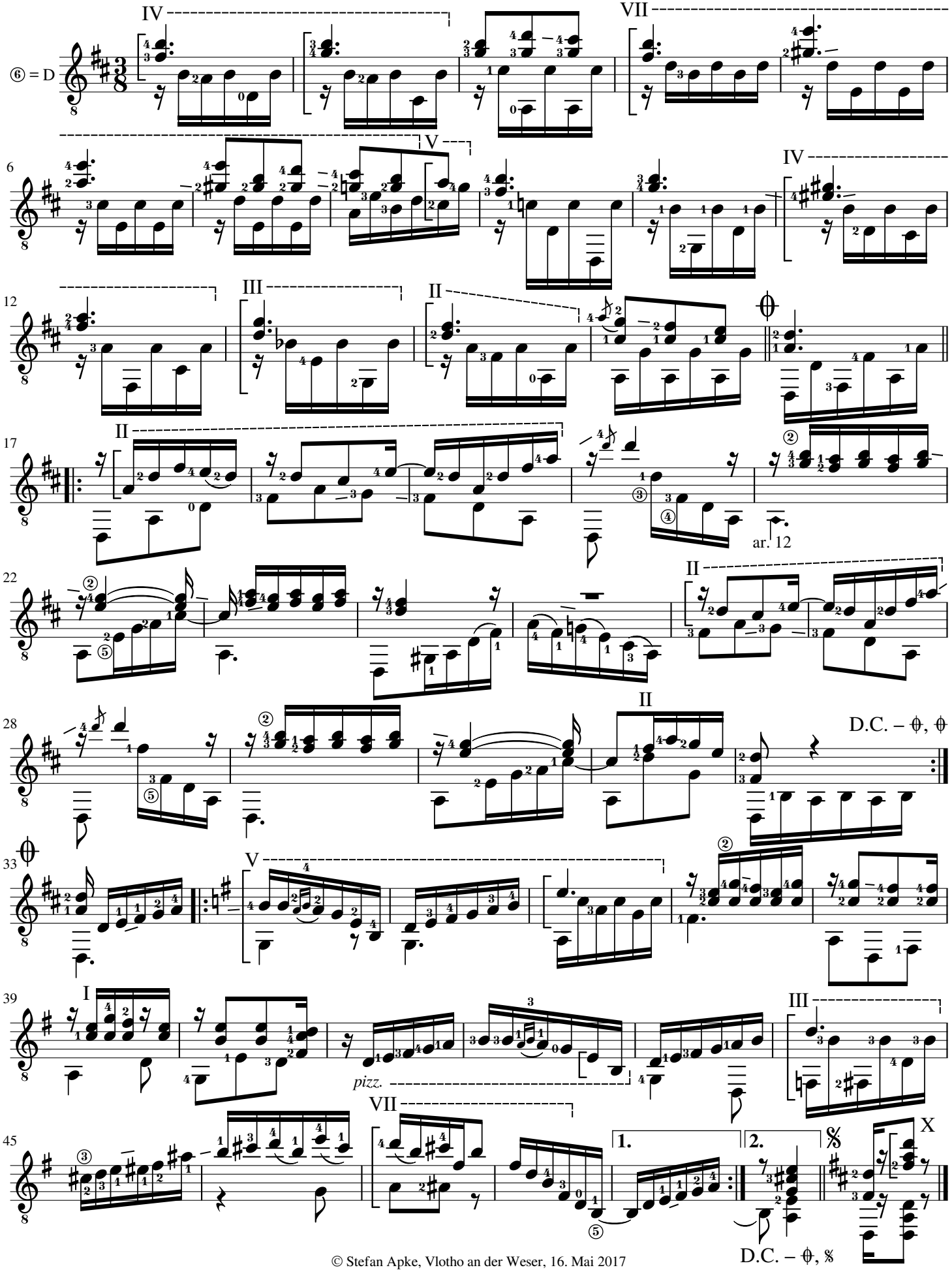

© Stefan Apke, Vlotho an der Weser, 16. Mai 2017