

Violoncello

Concerto L:D21

J.F.Fasch

Un poco allegro

8

16

25

32

45

51

61

70

4

81

89

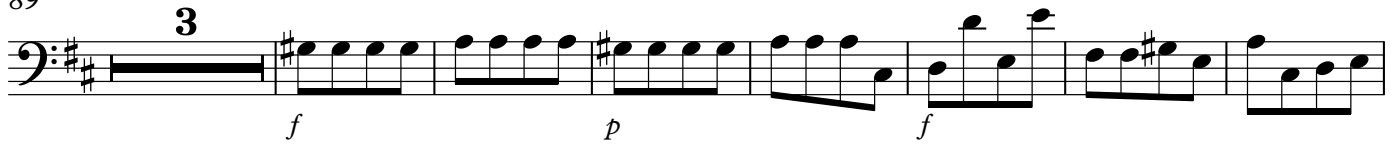

99

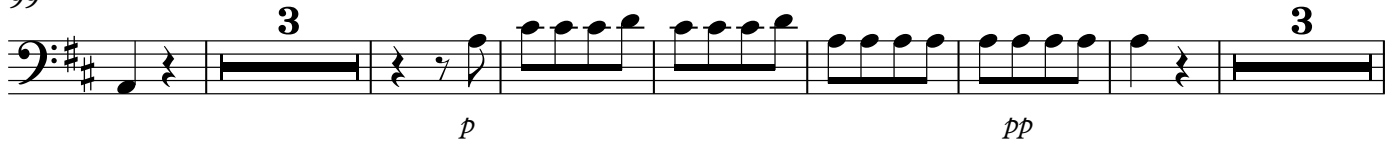

112

118

129

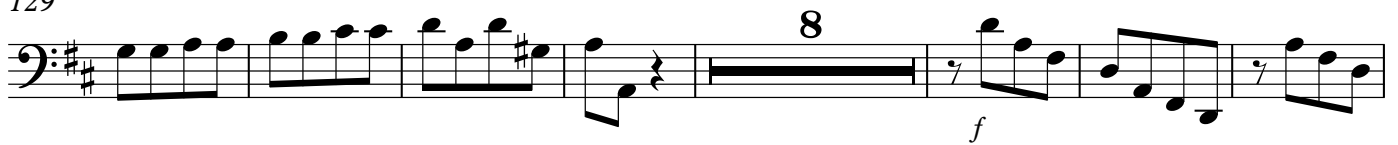

144

152

II

Violoncello

3

Andante

con sordino *p*

9 *f* *p* *f* *p*

17 *f* *p* 8 *f*

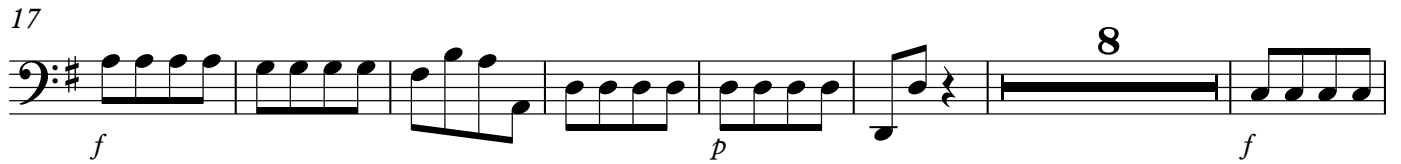

32

41 4

52 2 *f* *p* *f*

61 *p* *f* 2 2

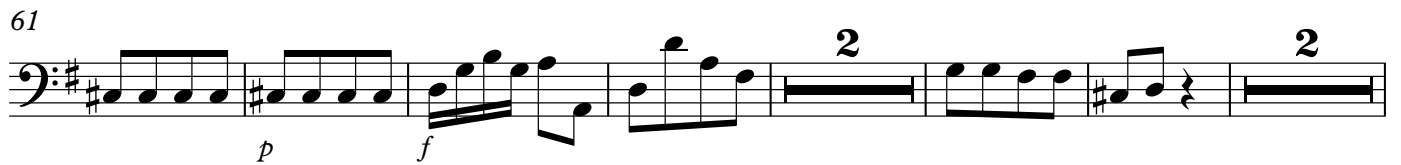

71 *f* *p* *f*

77 *p* *f*

Allegro

f

10

22

33

44

56

75

87

99

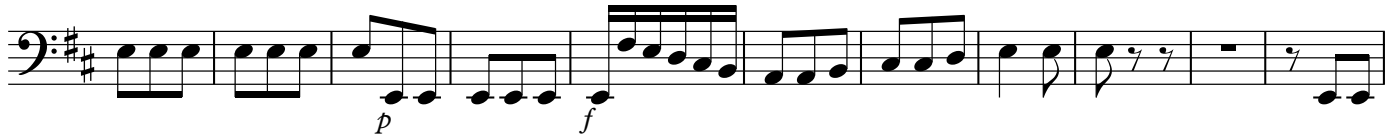

110

121

Violoncello

135

149

160

177

191

225

237

249

259

269
