105529

A la mémoire d'un ami.

TRIO

en fa dièse mineur

pour Piano, Violon et Violoncelle

par

Hermann Lontzky.

OP. 2. Pr. M. 8 / R. 2.80

Propriété de l'Editeur pour tous Pays.

M. P. BELAÏEFF, LEIPZIG.
1905
St. Pétersbourg, dépôt général chez J. Jurgenson, Morskaïa 9.
2563
Inst. Lith. de C. G. Röder G. m. b. H., Leipzig.

closed stack
M
312
L92
copy 2

Teuerungszuschlag 200%

Памяти друга.

TRIO.

R-32

I.

Hermann Lowtzky, Op. 2.

Andante mosso. M.M. ♩. = 50.

Violino.

Cello.

Piano.

2

mf *cresc.* *poco*

ppp *mf*

p *cresc.*

a *poco* *f*

crescendo *poco* *a* *poco*

poco *a* *poco* *mf*

f *di -*

diminuendo

3

minuendo *p* *mf*

p *mf*

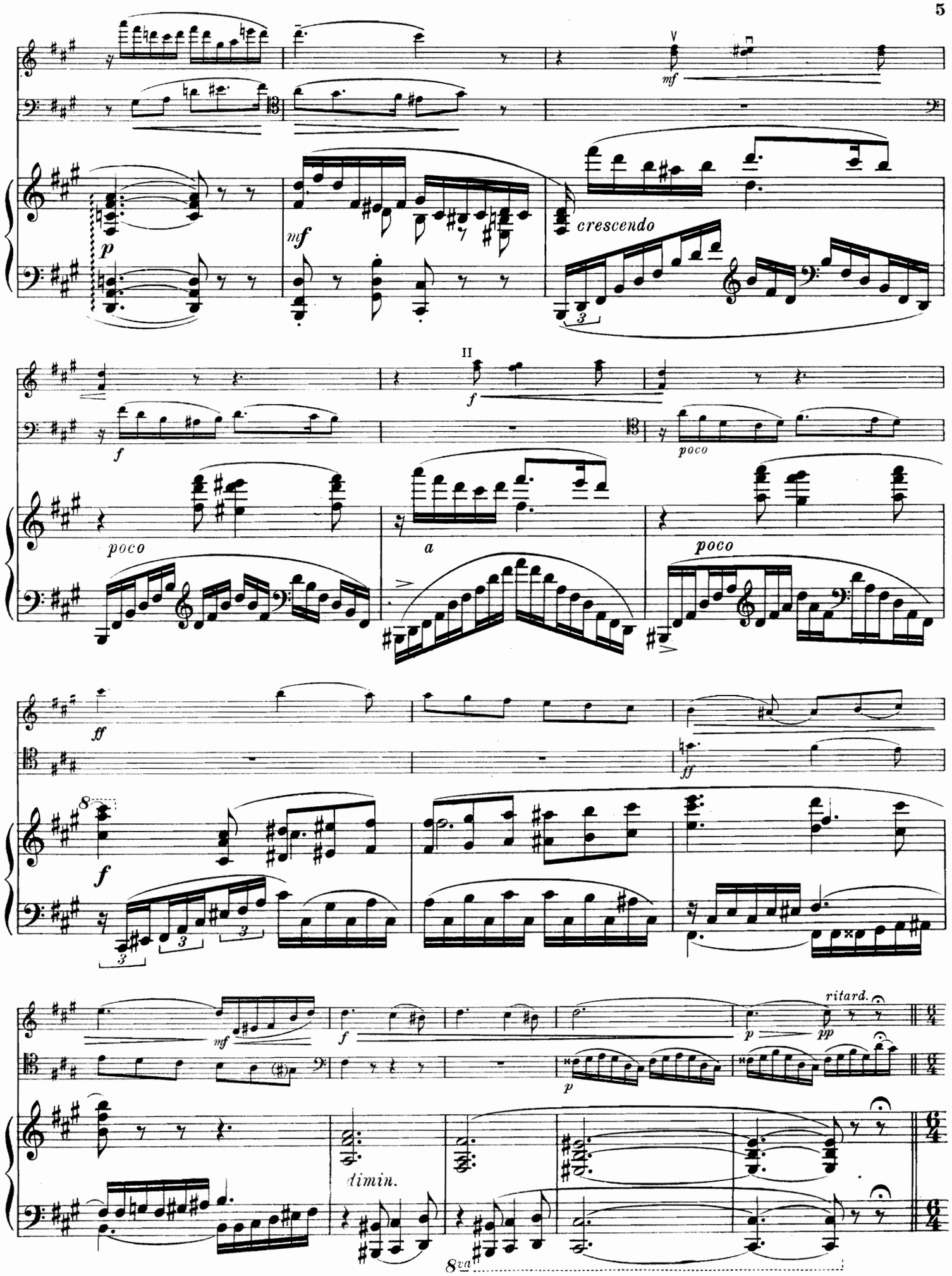
mf
p
mf
crescendo
f
f
poco
poco
a
poco
ff
ff
f
mf
f
p
pp
ritard.
p
dimin.
8va

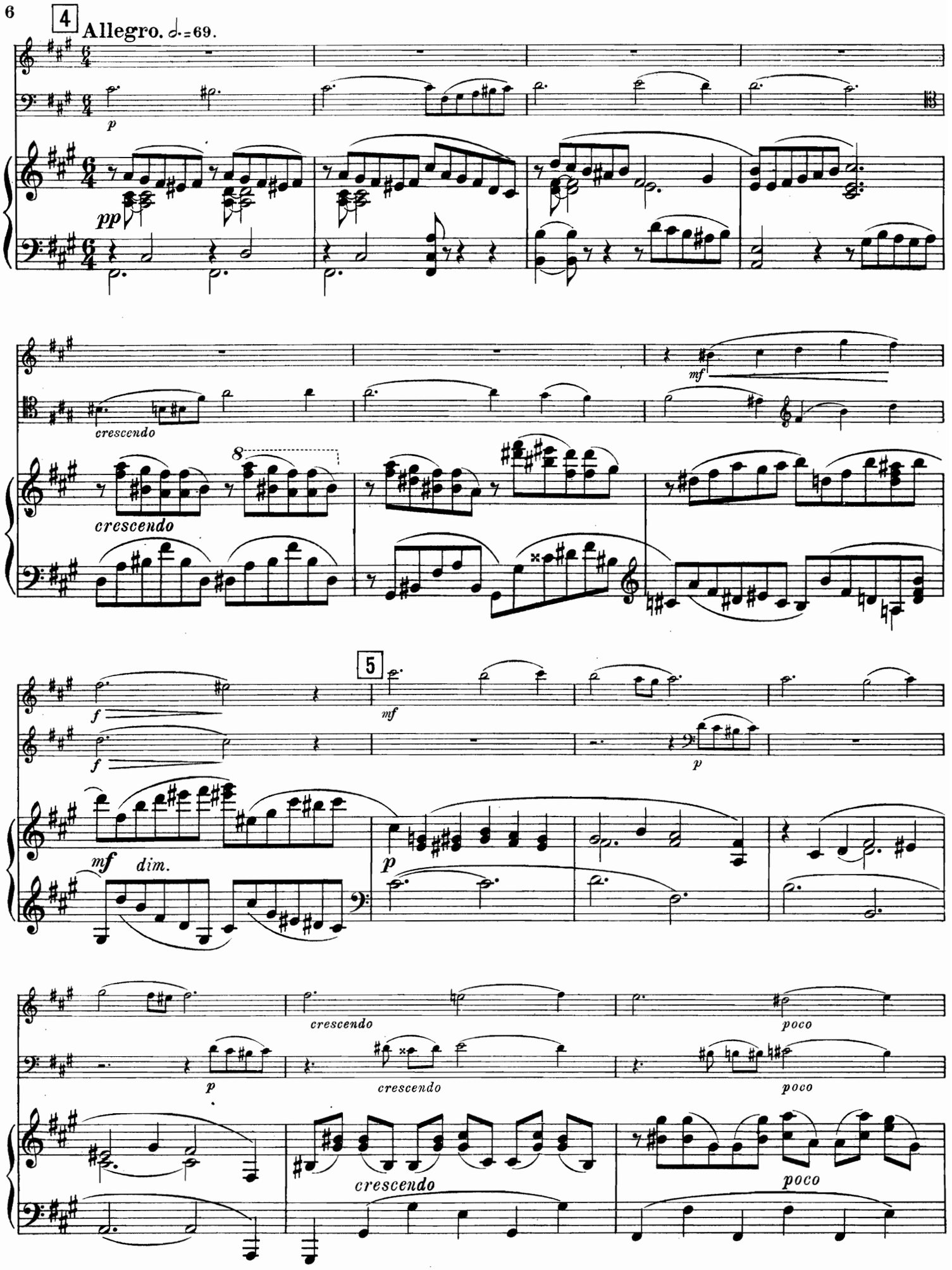
4
Allegro. 𝅗𝅥. = 69.
p
pp
crescendo
crescendo
8
mf
f
f
mf
dim.
5
mf
p
p
p
crescendo
crescendo
crescendo
poco
poco
poco

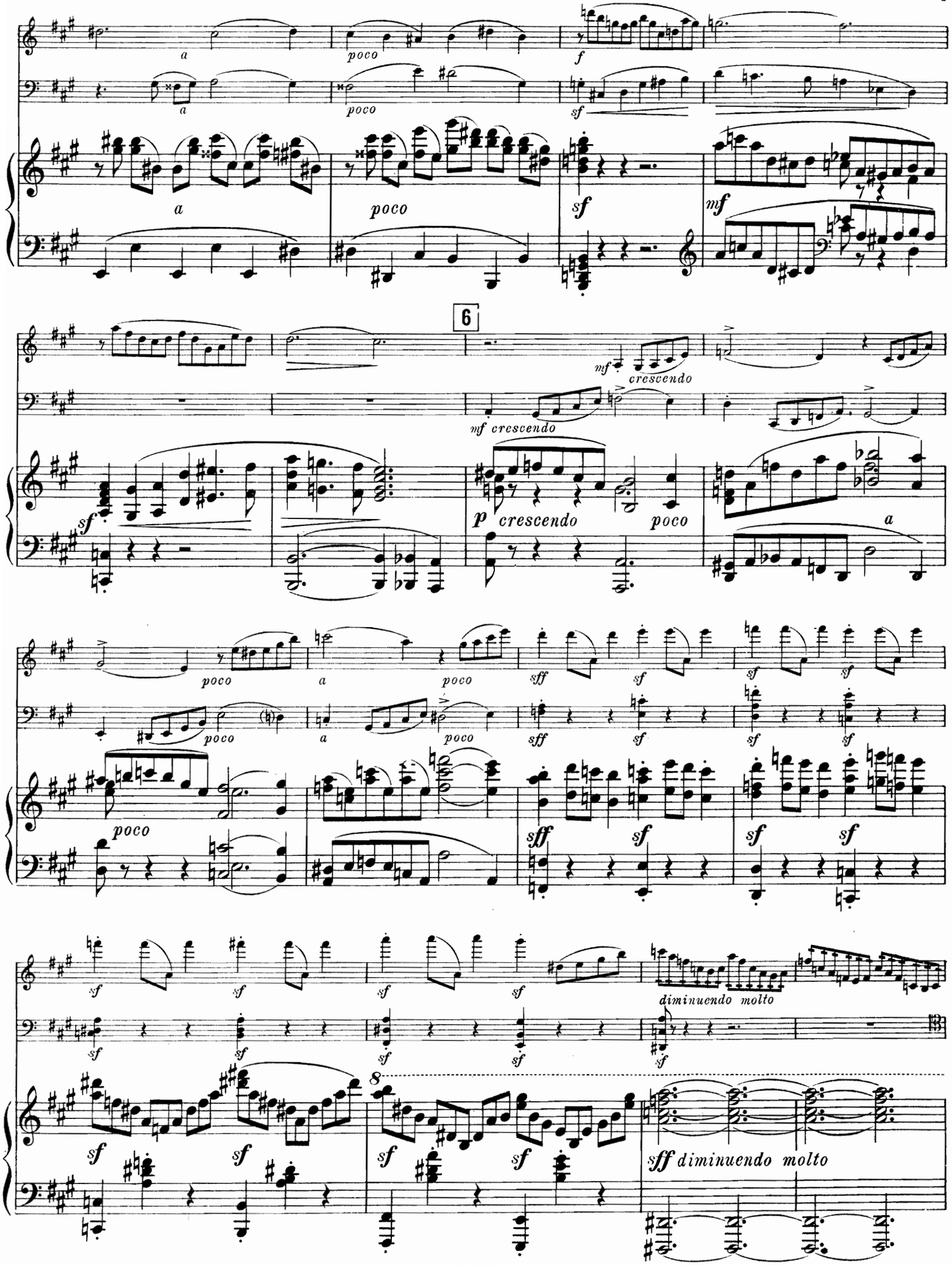
a
poco
f
sf
mf
6
mf crescendo
p crescendo
sff
diminuendo molto
8

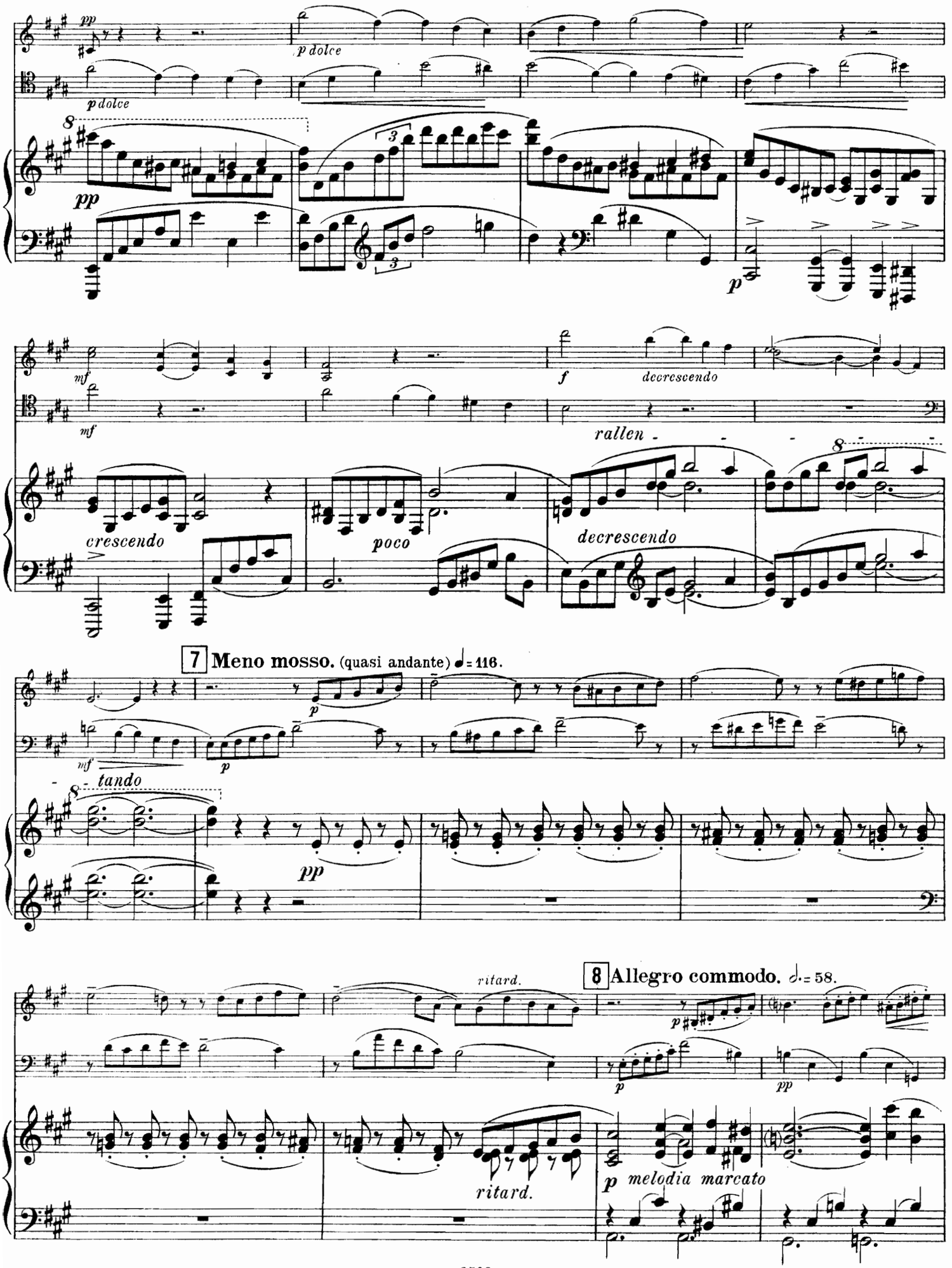
pp
p dolce
p dolce
pp
p
mf
mf
f
decrescendo
rallen - - - - -
crescendo
poco
decrescendo
7 Meno mosso. (quasi andante) ♩= 116.
p
mf
p
- tando
pp
ritard.
8 Allegro commodo. 𝅗𝅥.= 58.
p
p
pp
ritard.
p melodia marcato

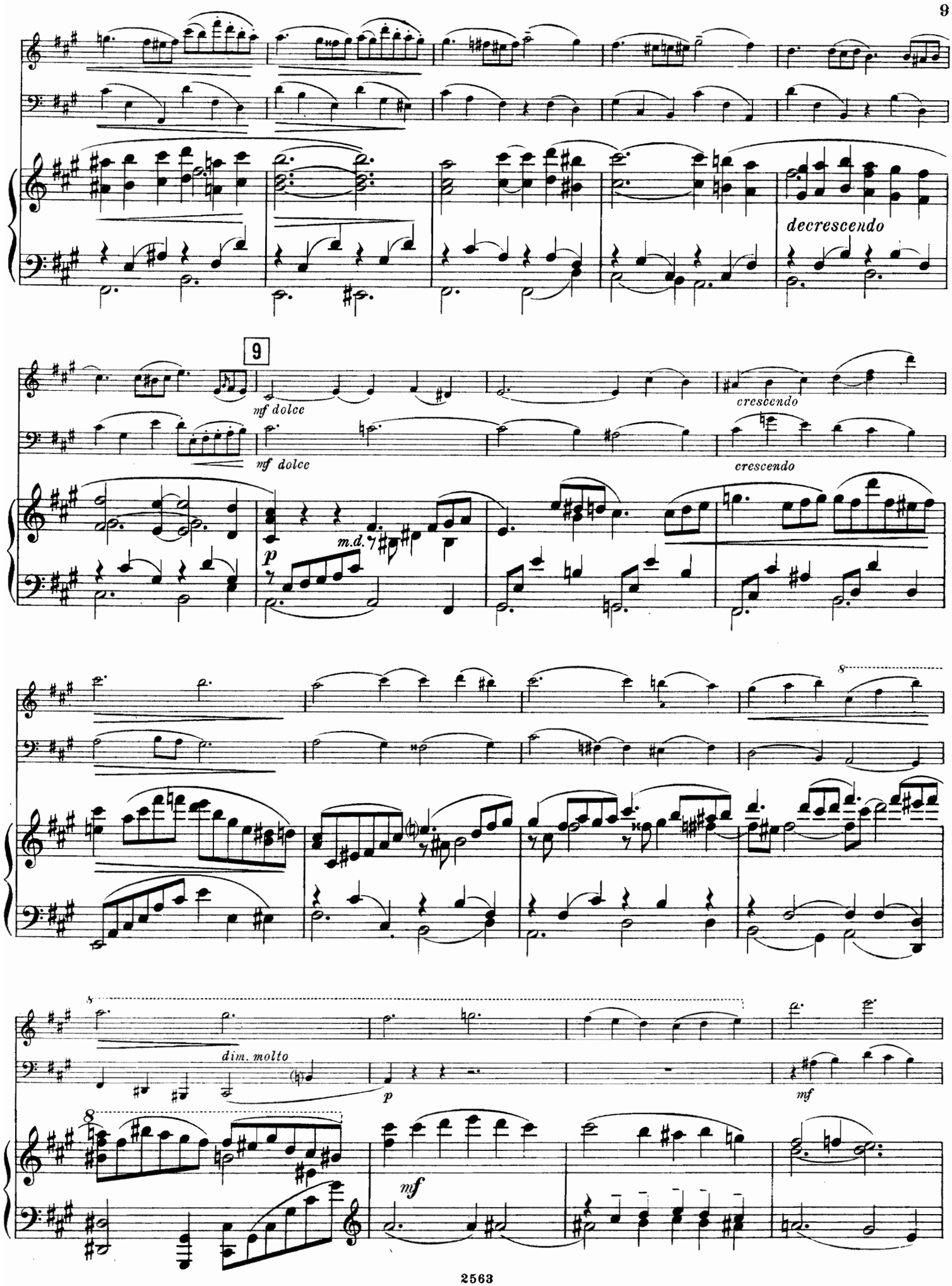
decrescendo
9
mf dolce
mf dolce
crescendo
crescendo
p
m.d.
8
8
dim. molto
p
mf
8
mf

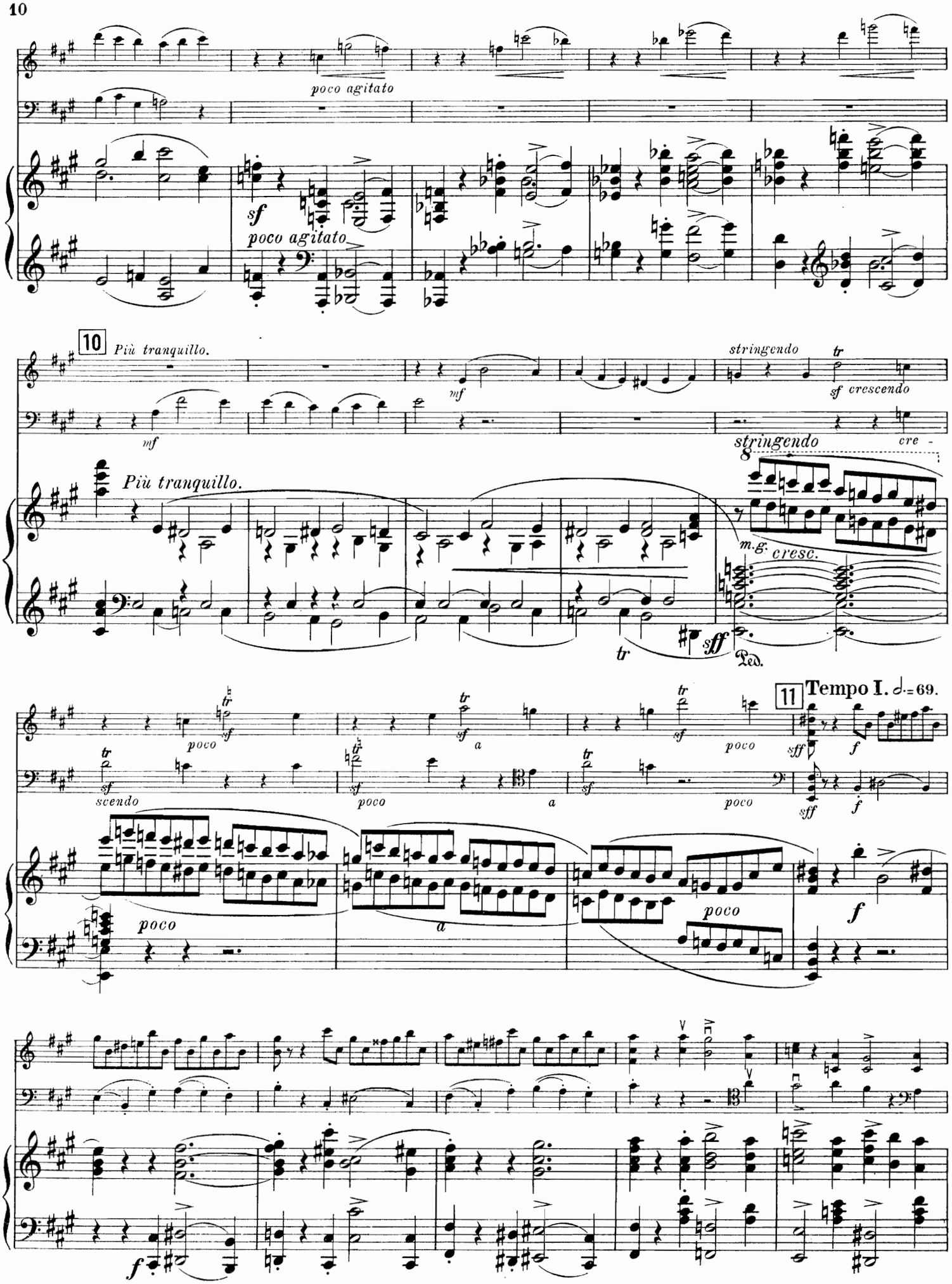
poco agitato
sf
poco agitato
10
Più tranquillo.
mf
mf
stringendo
sf crescendo
Più tranquillo.
stringendo
cre -
m.g. cresc.
sff
Ped.
poco
sf
scendo
a
poco
11
Tempo I. 𝅗𝅥. = 69.
sff
f
poco
a
poco
f

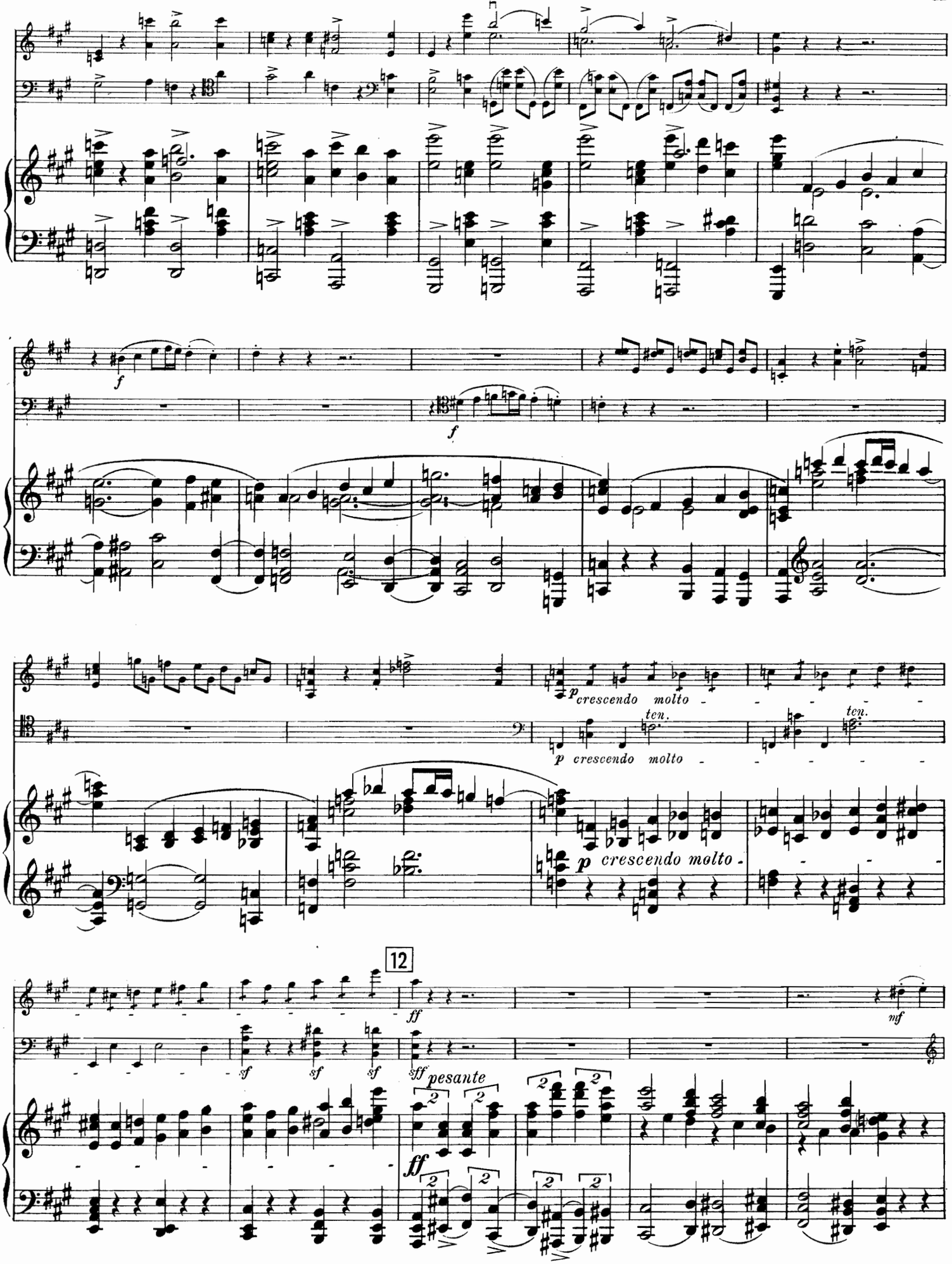
f
f
p crescendo molto
ten.
ten.
p crescendo molto
p crescendo molto
12
ff
mf
sf
sf
sf
sff pesante
ff

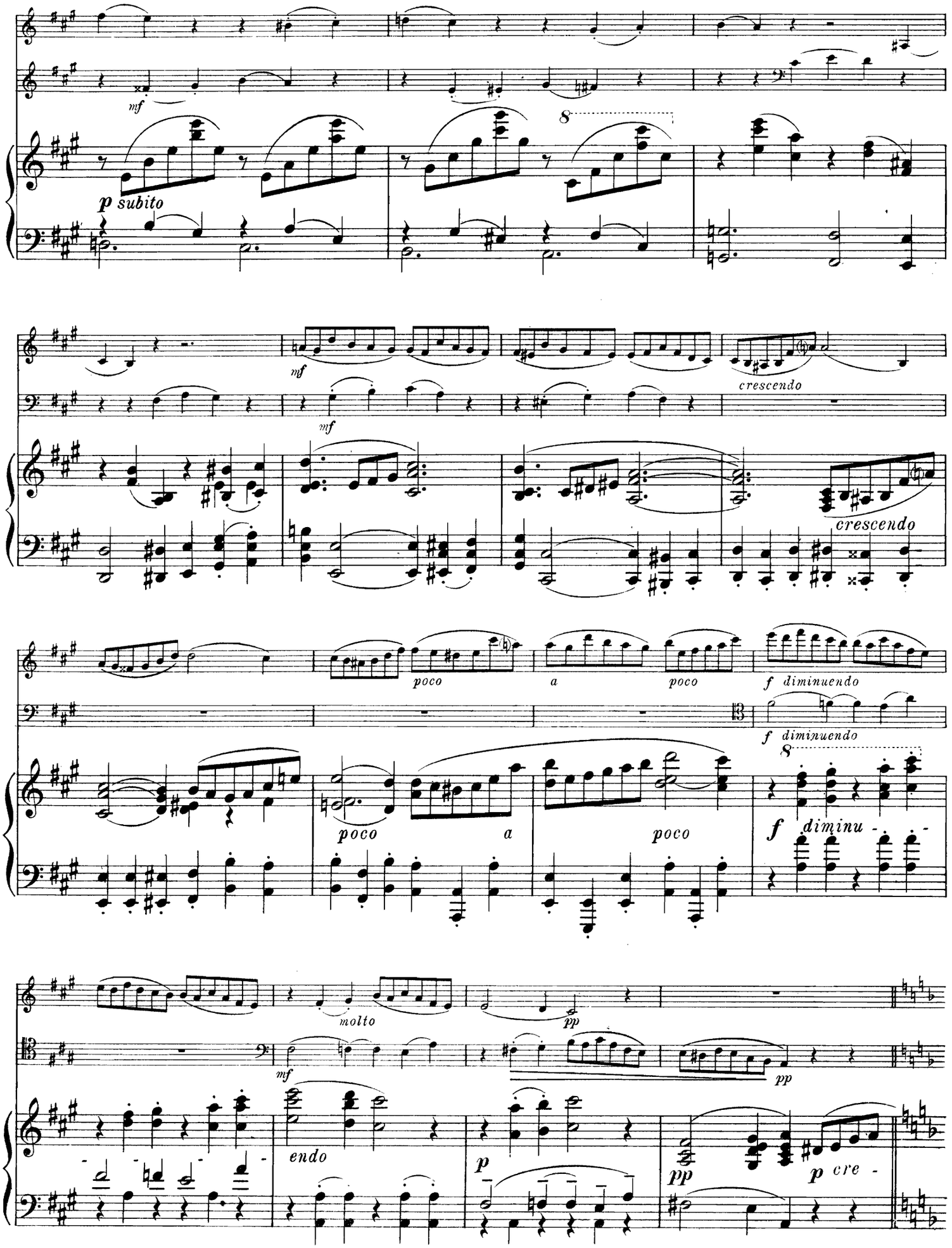
mf
p subito
8
mf
mf
crescendo
crescendo
poco
a
poco
f diminuendo
f diminuendo
8
poco
a
poco
f diminu -
molto
pp
mf
pp
endo
p
pp
p cre -

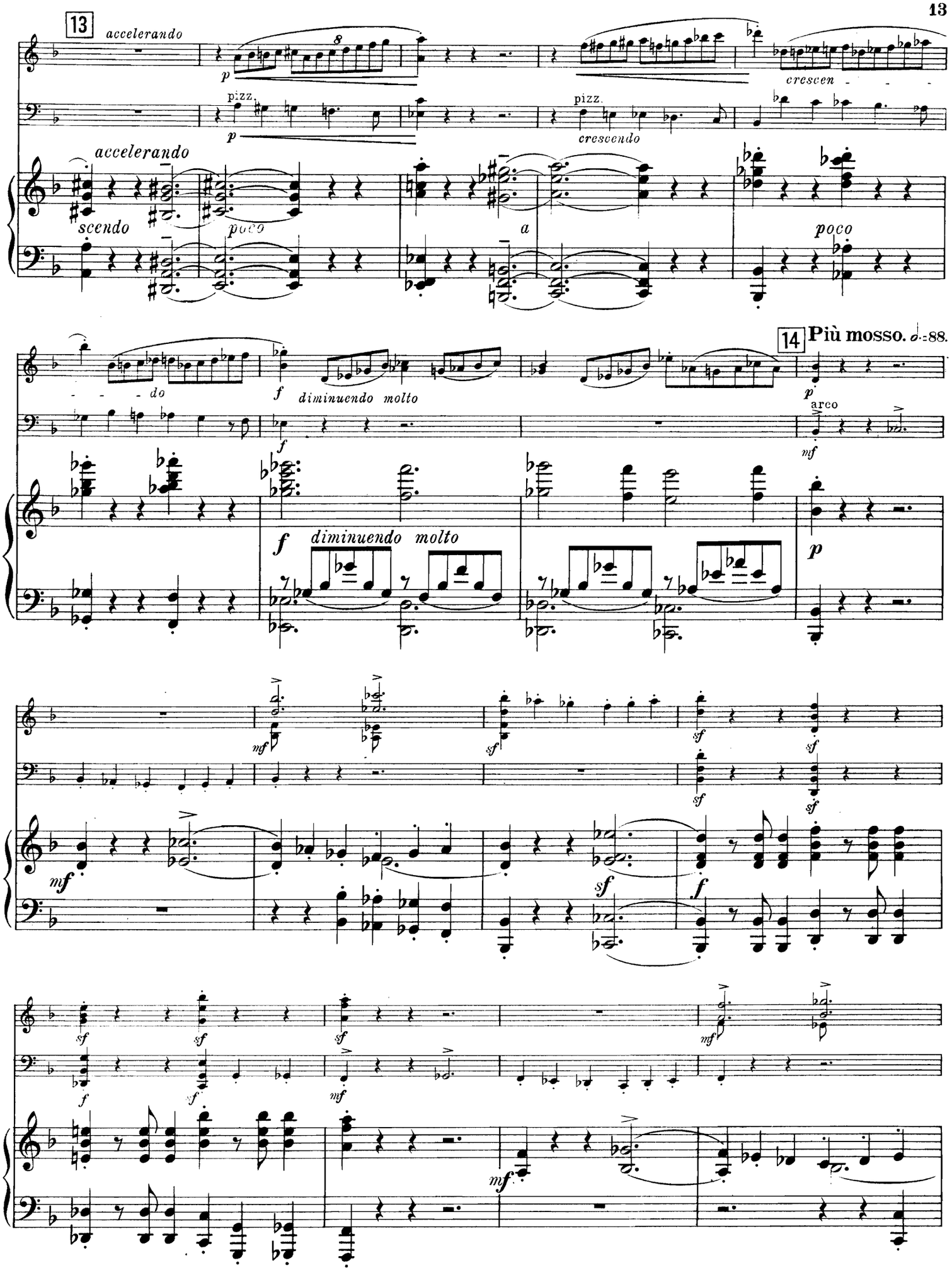
13
accelerando
pizz.
crescen - - - - do
accelerando
scendo
poco
a
poco
diminuendo molto
14
Più mosso. 𝅗𝅥.=88.
arco
diminuendo molto

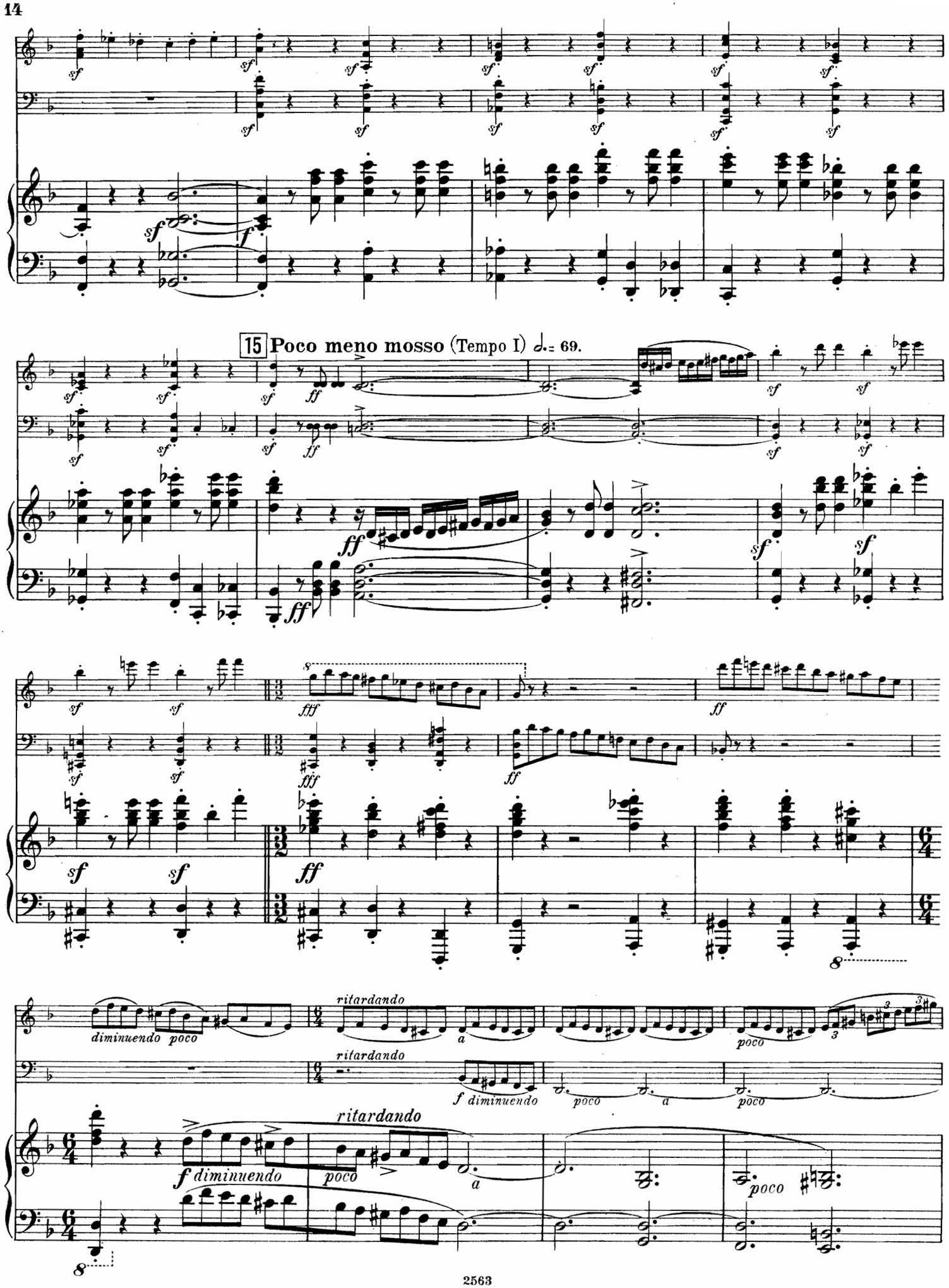
15 Poco meno mosso (Tempo I) 𝅗𝅥. = 69.
diminuendo poco
ritardando
f diminuendo
poco
a

16 Meno mosso. 𝅗𝅥. = 50.

mf

dolente

mf

p

17 Più mosso.

animando

p crescendo

poco

a

poco

mf

p

crescendo

al segno

poco

a

f

poco

a

accelerando

crescendo *poco* *a* *poco* *poco* *poco*

18 **Tempo I.**

f *f* *f*

sf *mf*

mf *p* *mf*

p dolce

pp

p dolce

mf *f* *p* *crescendo* *poco* *poco* *f* *sff* *sf* *rallentando* *sff* *diminuendo molto*

19 **Meno mosso.** ♩. = 50.

mf dolente *mf dolente* *p*

animando

crescendo

poco

a

cresc.

20 Tempo I.

f

ff

colla parte

Ossia.

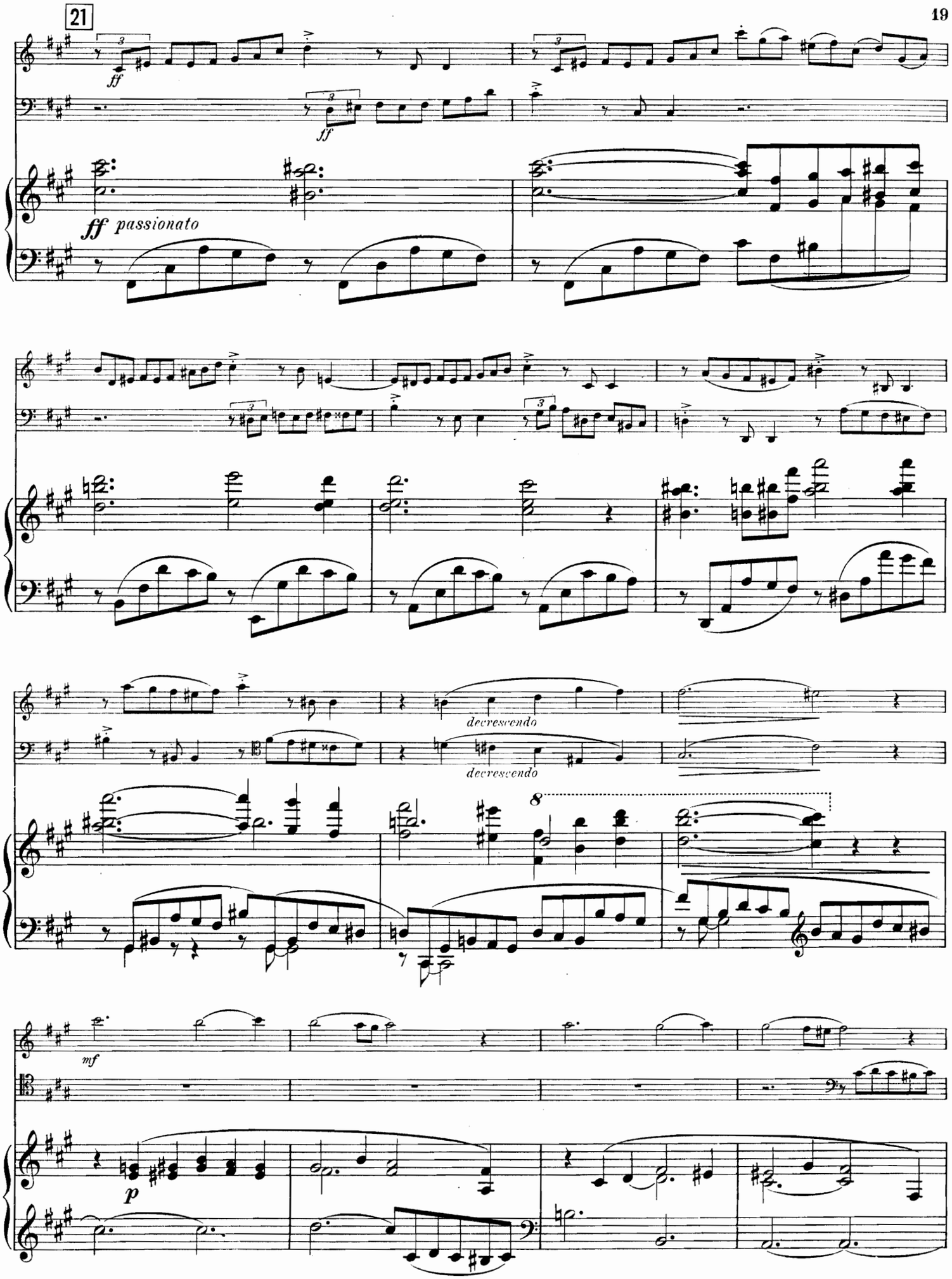
21
ff
ff
ff passionato
decrescendo
decrescendo
8
mf
p

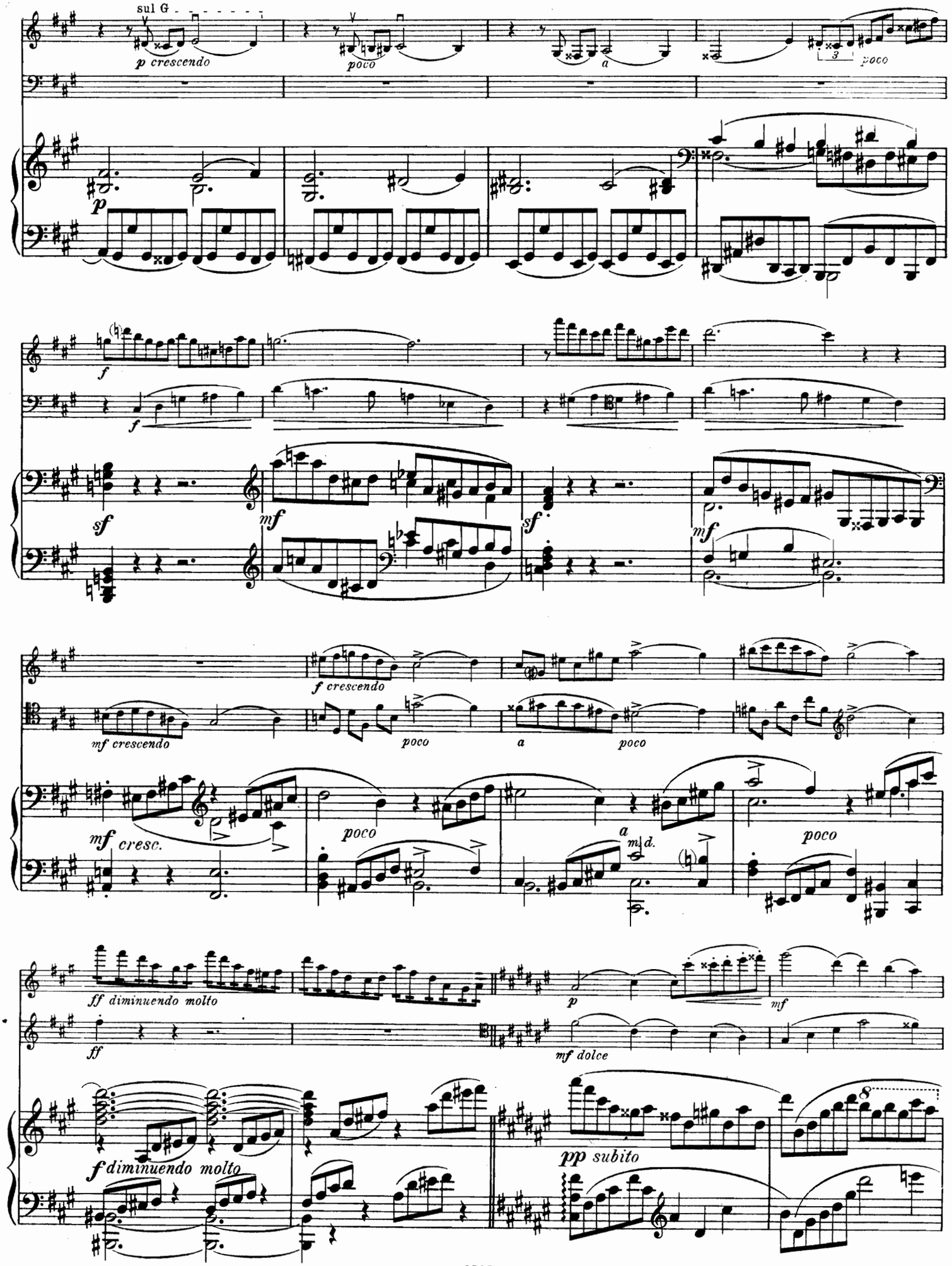
sul G
p crescendo
poco
a
poco
p
f
f
sf
mf
sf
mf
f crescendo
mf crescendo
poco
a
poco
mf cresc.
poco
a
m.d.
poco
ff diminuendo molto
p
mf
ff
mf dolce
f diminuendo molto
pp subito

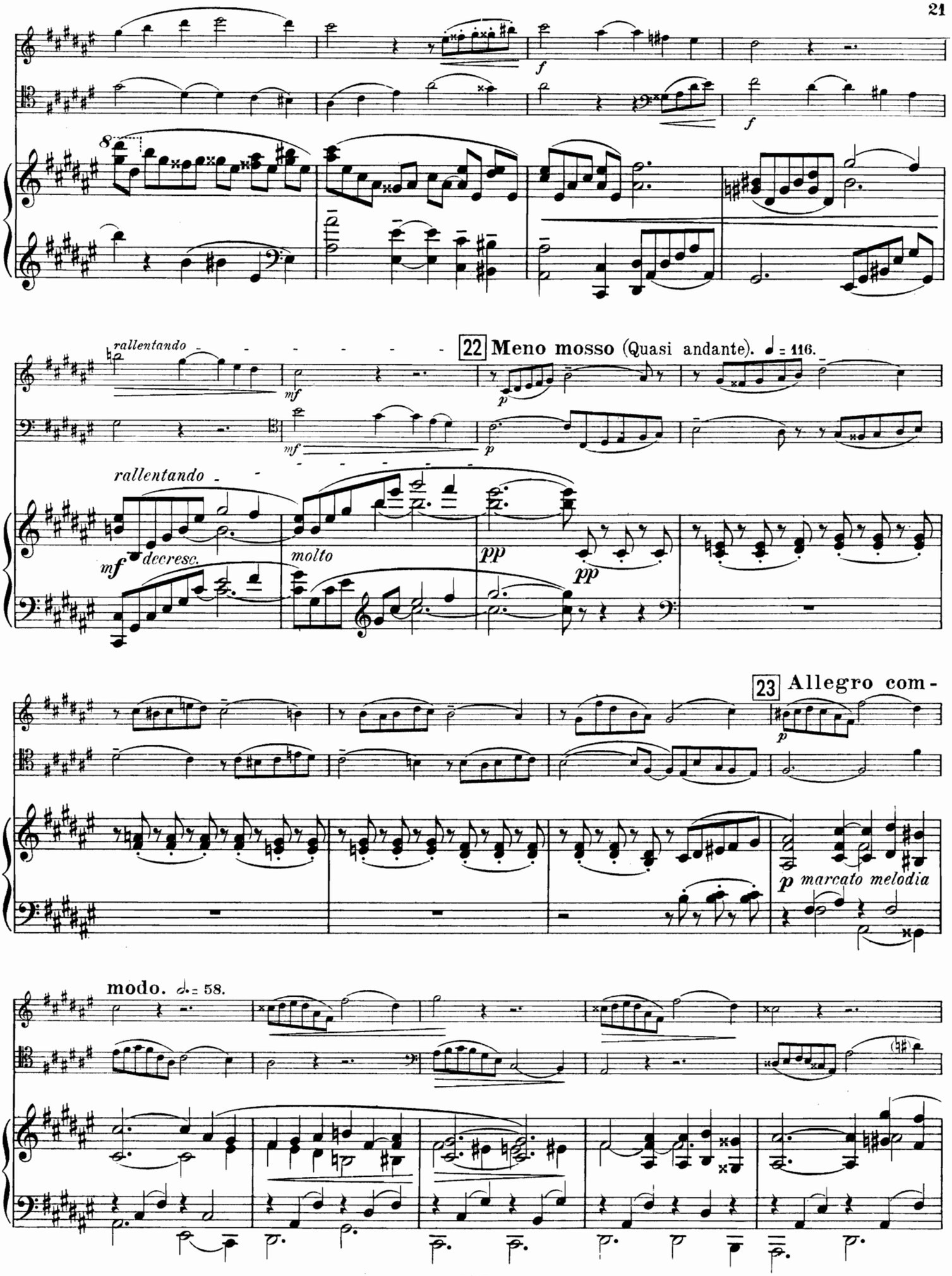
f
f
rallentando
mf
22 Meno mosso (Quasi andante). ♩ = 116.
p
mf
p
rallentando
mf
decresc.
molto
pp
pp
23 Allegro com-
p
p marcato melodia
modo. 𝅗𝅥 = 58.

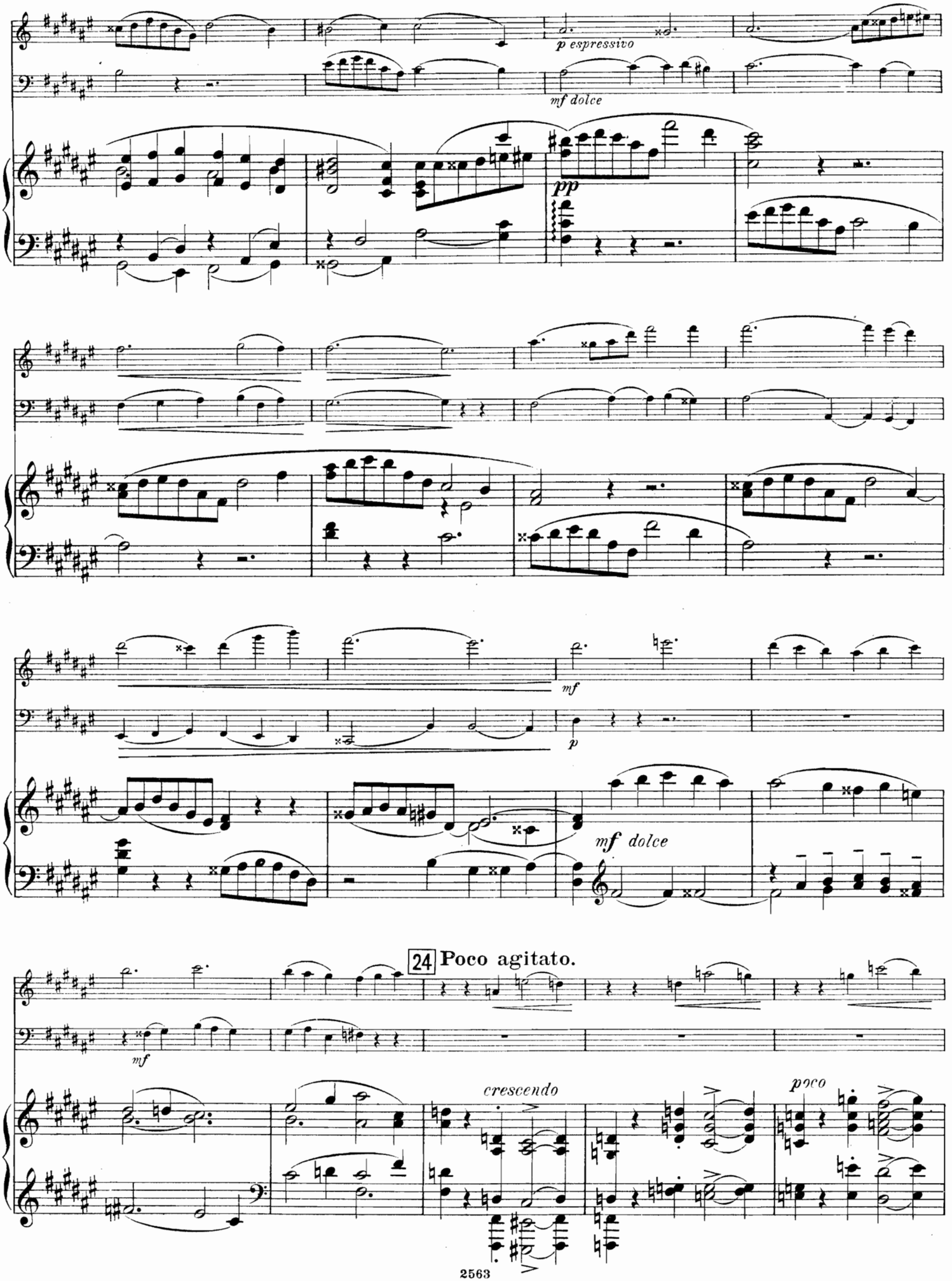
p espressivo
mf dolce
pp
mf
p
mf dolce
24 Poco agitato.
mf
crescendo
poco

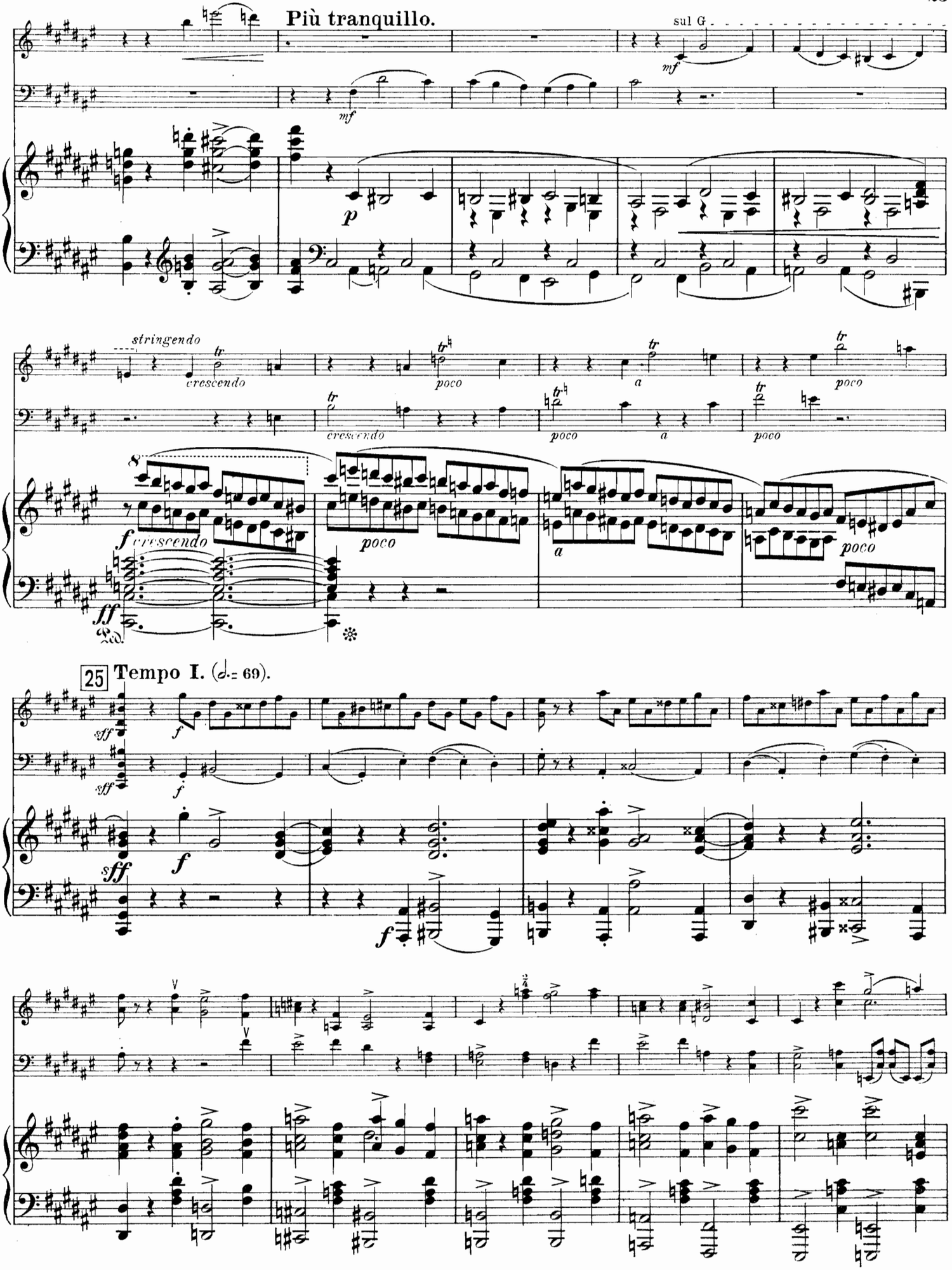
Più tranquillo.
sul G
mf
p
stringendo
crescendo
poco
a
f crescendo
ff
25
Tempo I. (𝅗𝅥 = 69).
sff
f

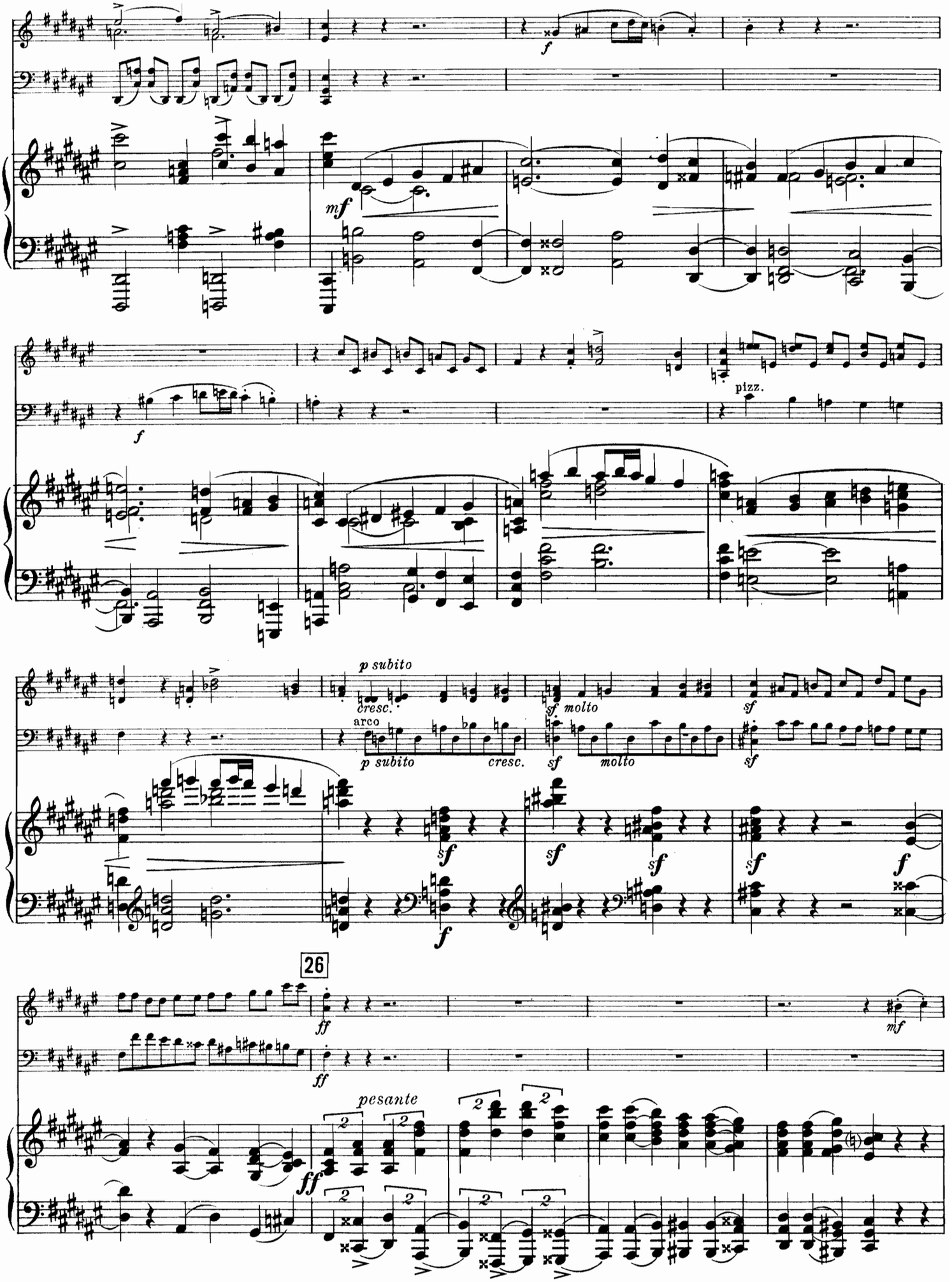
f
mf
f
pizz.
p subito
cresc.
sf molto
sf
arco
p subito
cresc.
sf
molto
sf
sf
sf
sf
sf
f
f
26
ff
ff
mf
pesante
ff

mf

p

crescendo

poco

a

crescendo

poco

a

poco

f diminuendo

molto

ritardando

pp

f dim.

mf

pizz.

pp

poco

f diminuendo

molto

p

27

Poco meno mosso. 𝅗𝅥 = 63

p

arco

p

pp

pp

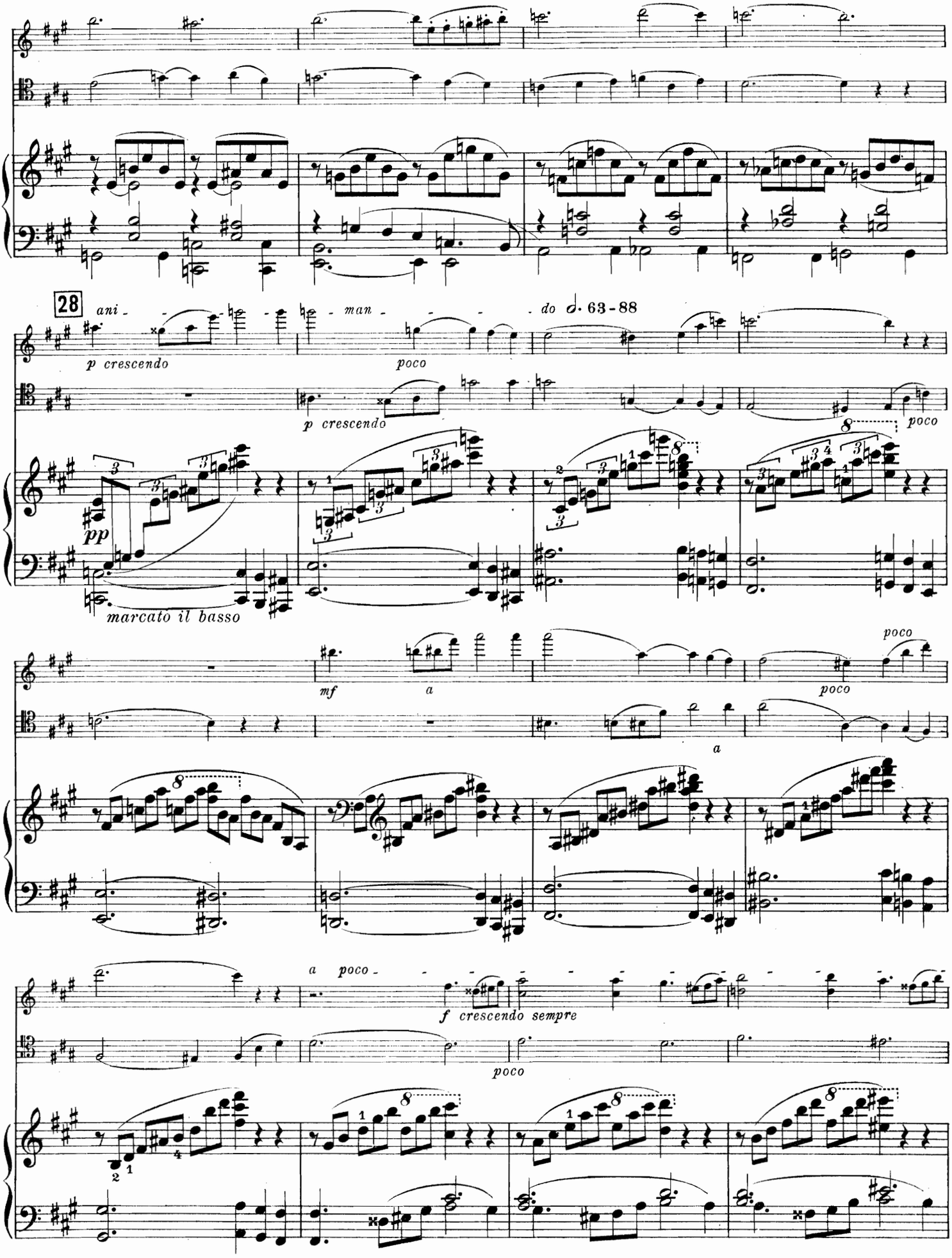
28
ani - man - do
p crescendo
poco
p crescendo
poco
pp
marcato il basso
mf
a
poco
a
a poco
f crescendo sempre
poco

rallentando

fff dim.

ff

fff

pesante

f dim.

ff rallentando

29 Tempo I. ♩.=69

sfp

mf

sfp

mf cresc.

sfp cresc.

poco

poco a

poco a

f

f

sf

sf

f crescendo

f cresc.

ff

ff

sf

sf

sf sf sf

sf sf sf poco

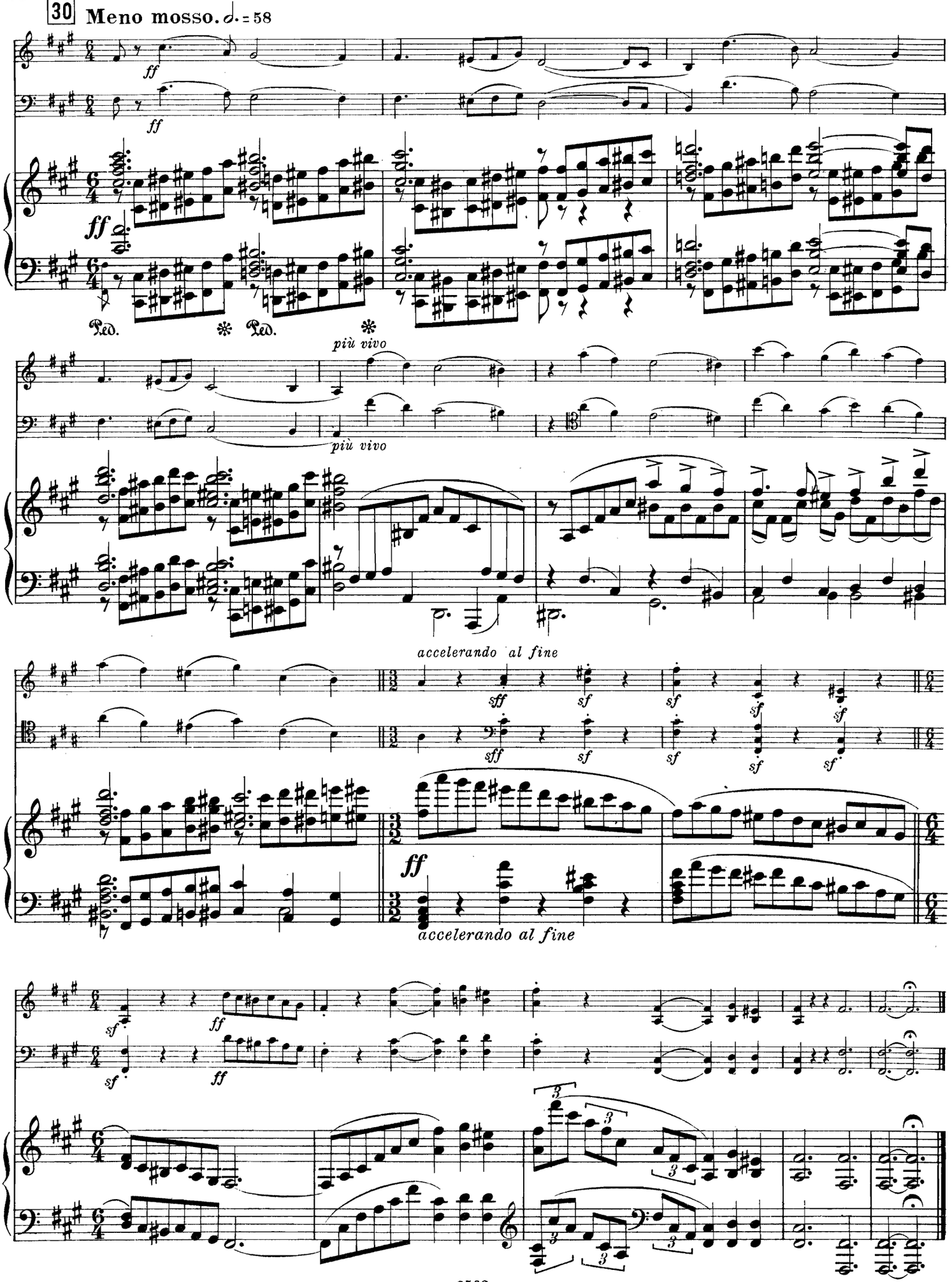
30 Meno mosso. ♩. = 58
ff
Ped.
più vivo
accelerando al fine
sff
sf
accelerando al fine

II.

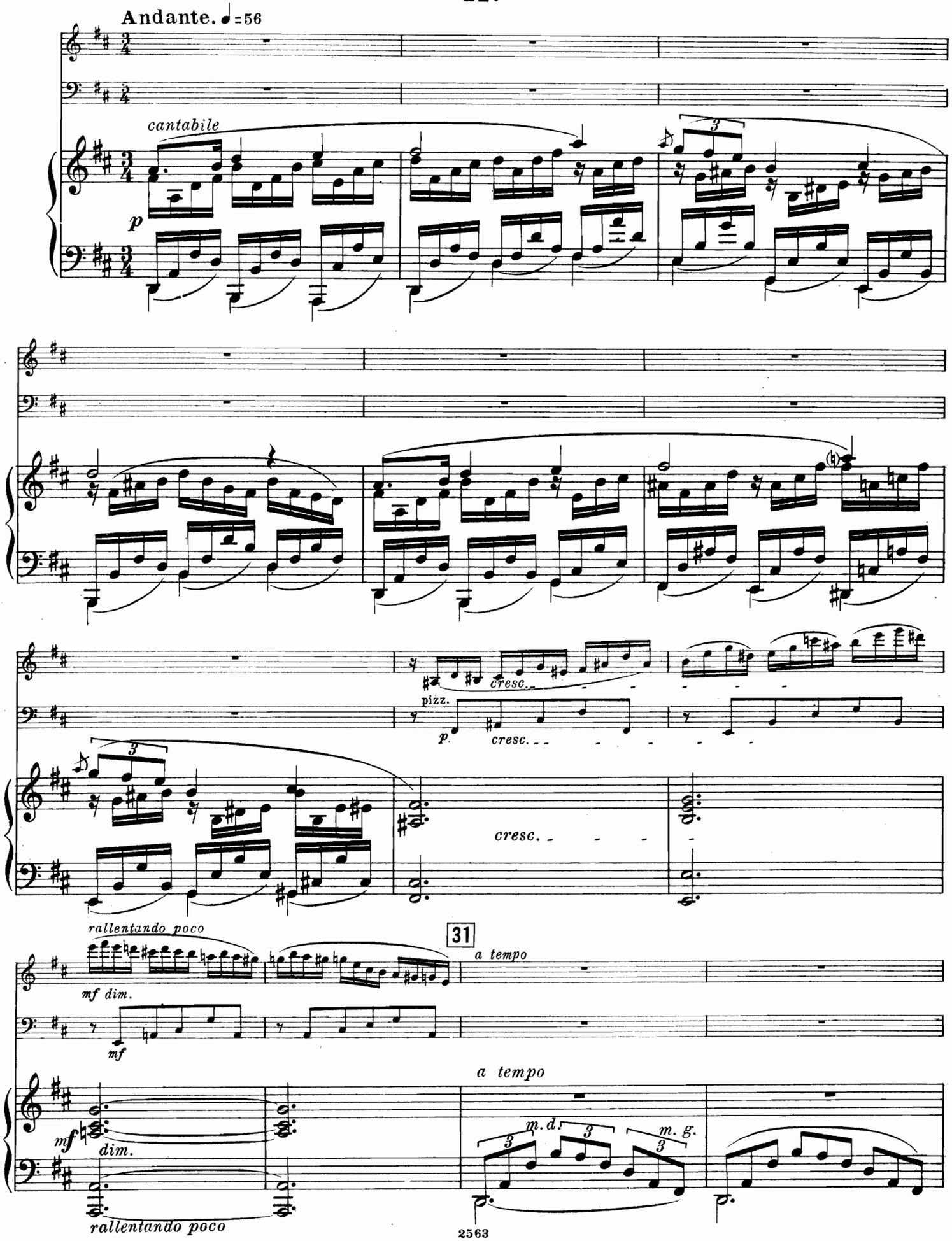
Andante. ♩=56
cantabile
p
pizz.
p.
cresc.
cresc.
cresc.
rallentando poco
mf dim.
mf
31
a tempo
a tempo
mf
dim.
m. d.
m. g.
rallentando poco

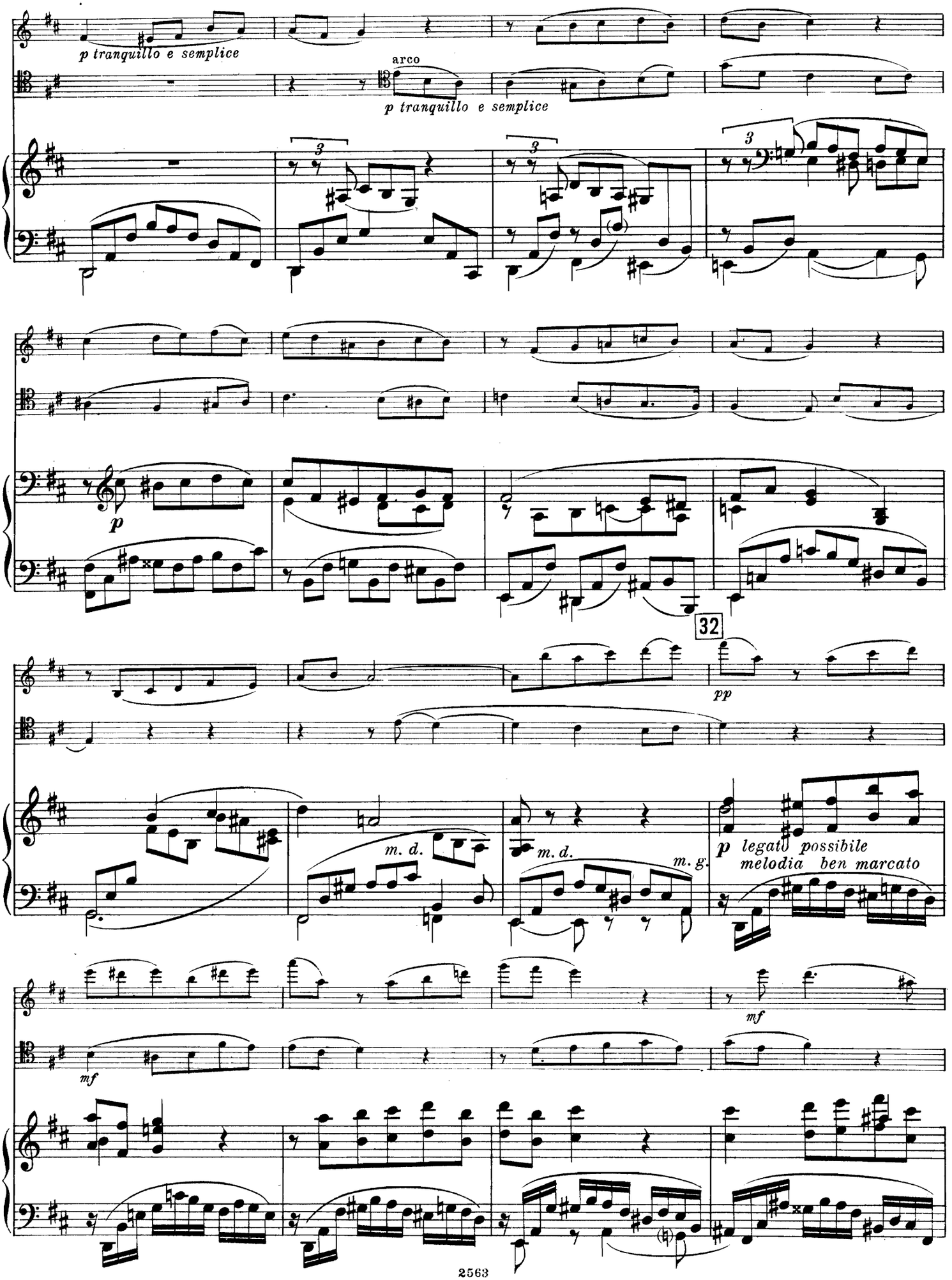
p tranquillo e semplice
arco
p tranquillo e semplice
p
32
pp
m. d.
m. d.
m. g.
p legato possibile
melodia ben marcato
mf
mf

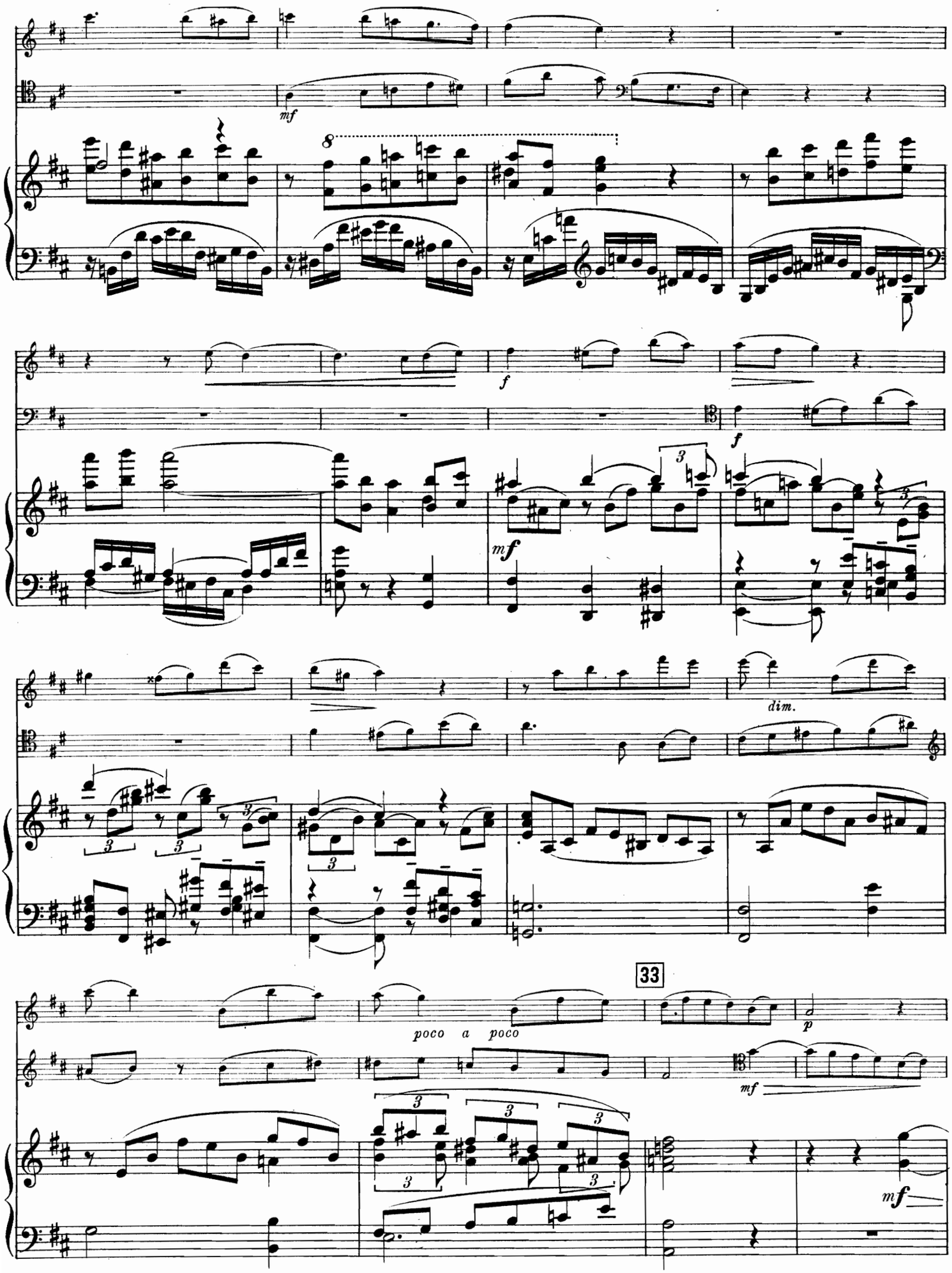

105529

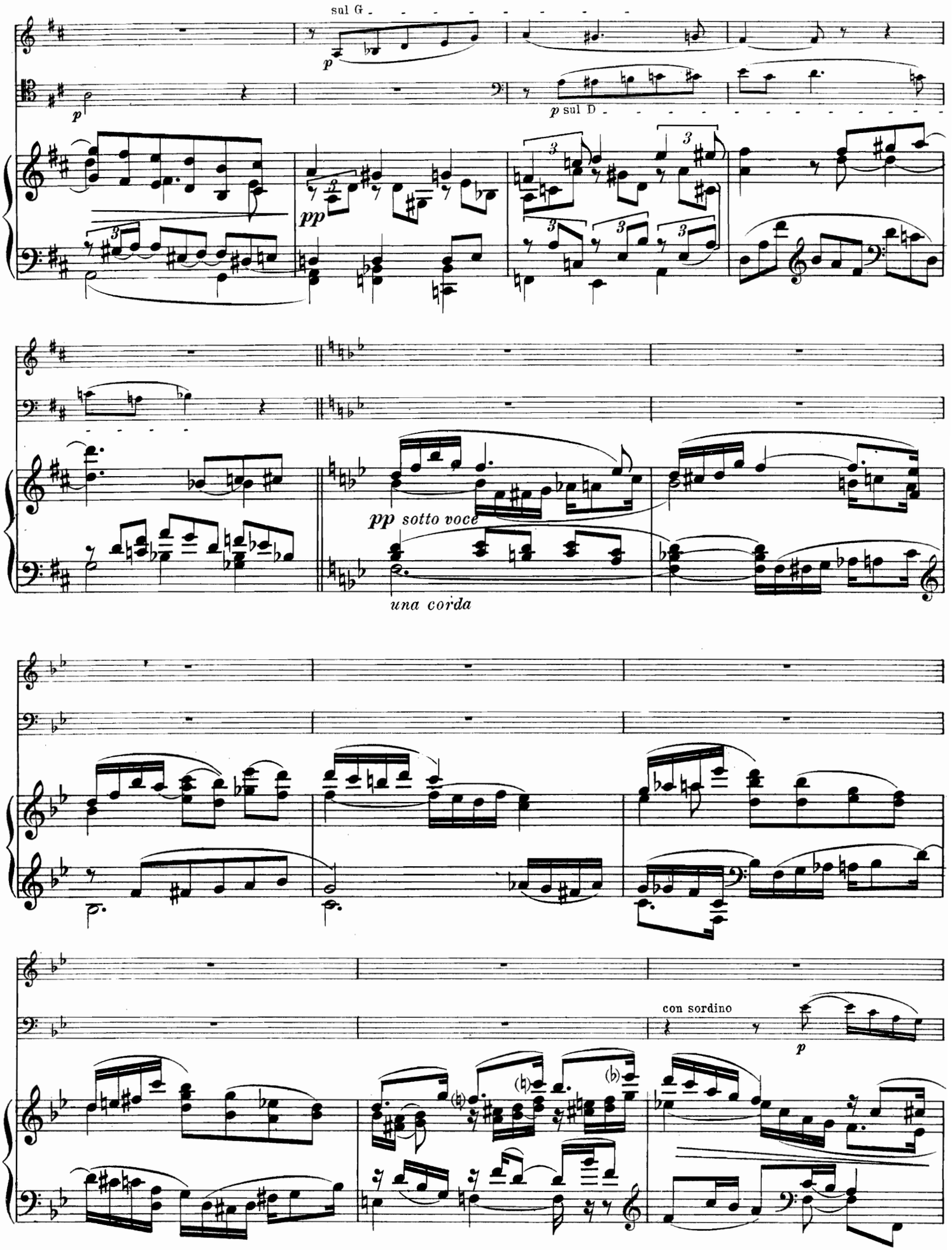
sul G
p
p
p sul D
pp
pp sotto voce
una corda
con sordino
p

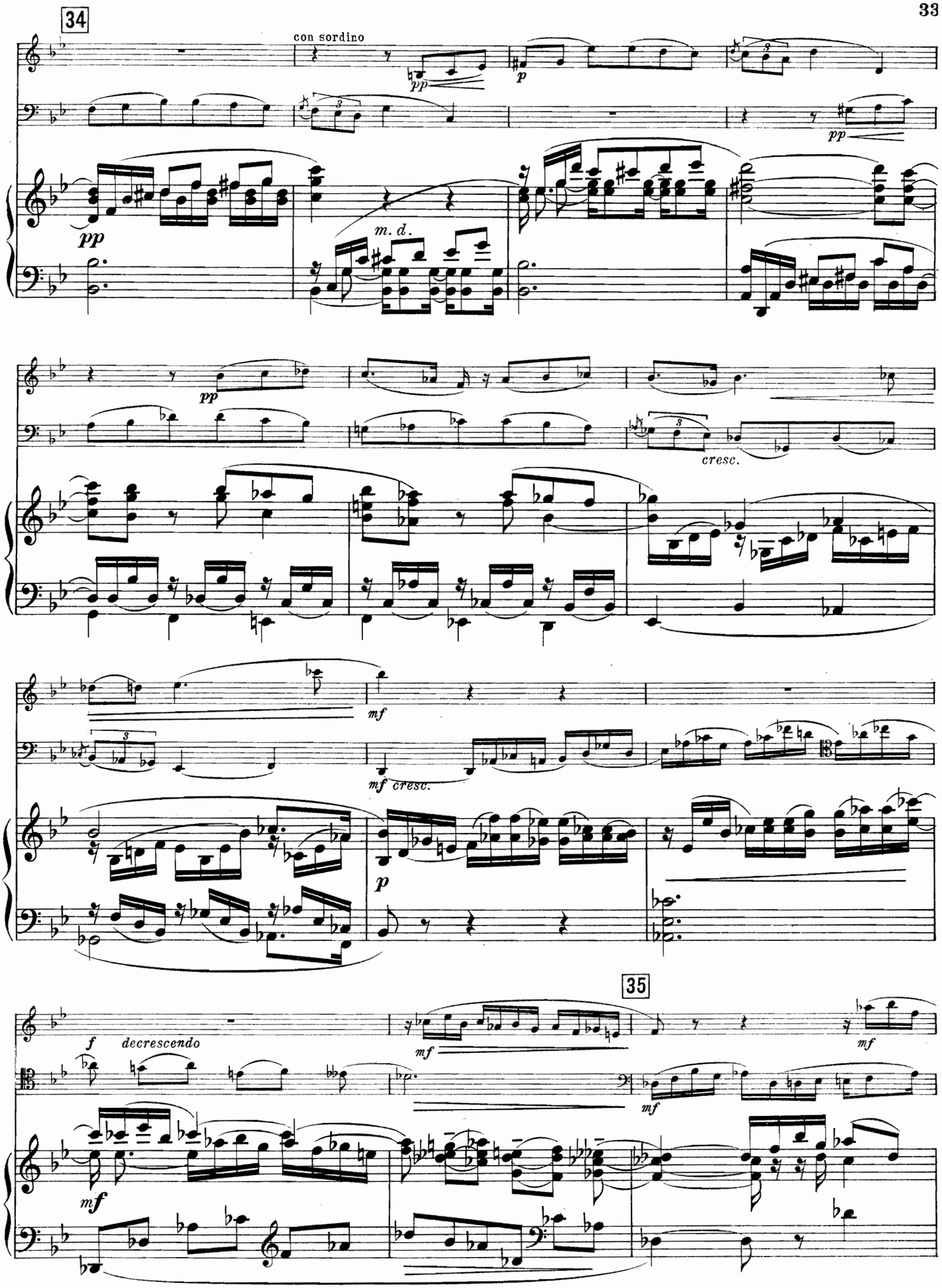
34
con sordino
pp
p
pp
pp
m. d.
pp
cresc.
mf
mf cresc.
p
35
f
decrescendo
mf
mf
mf

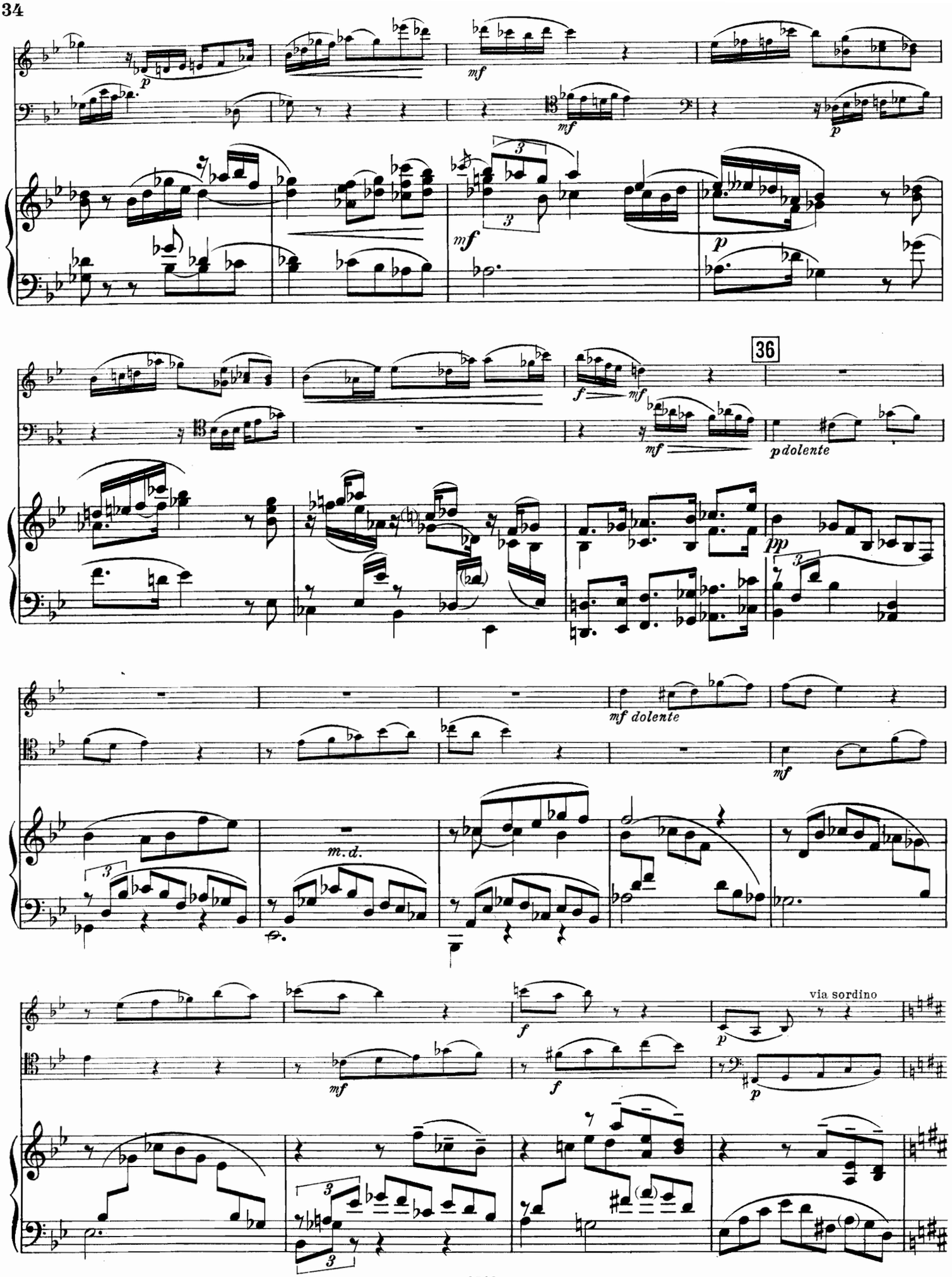
p
mf
mf
p
mf
p
36
f
mf
mf
pdolente
pp
mf dolente
mf
m.d.
f
p
via sordino
mf
f
p

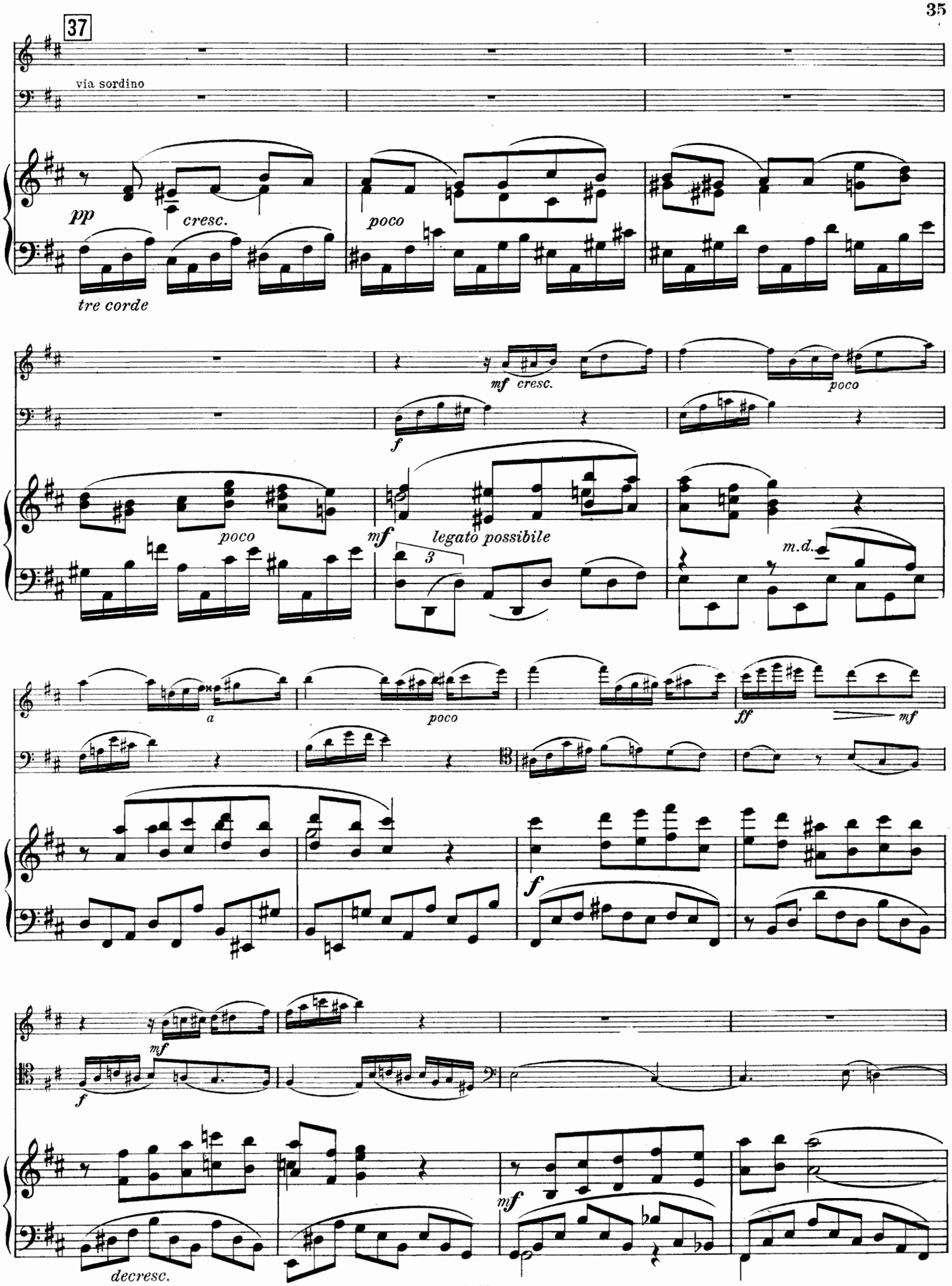
37
via sordino
pp
cresc.
poco
tre corde
mf cresc.
poco
f
poco
mf
legato possibile
3
m.d.
a
poco
ff
mf
f
mf
f
mf
decresc.

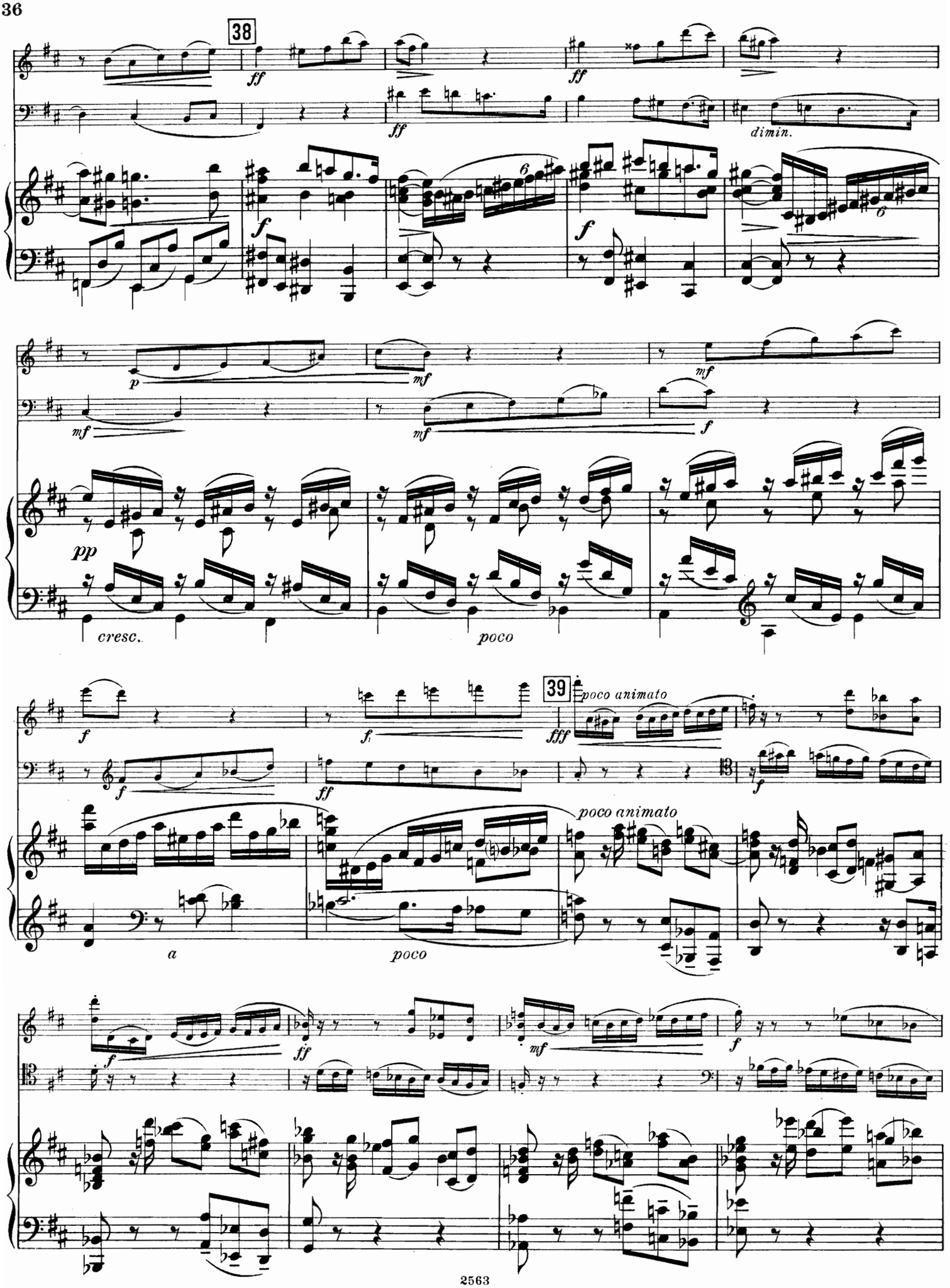
38
ff
ff
ff
dimin.
f
f
p
mf
mf
mf
mf
f
pp
cresc.
poco
f
f
39
fff
poco animato
f
ff
f
poco animato
a
poco
f
ff
mf
f

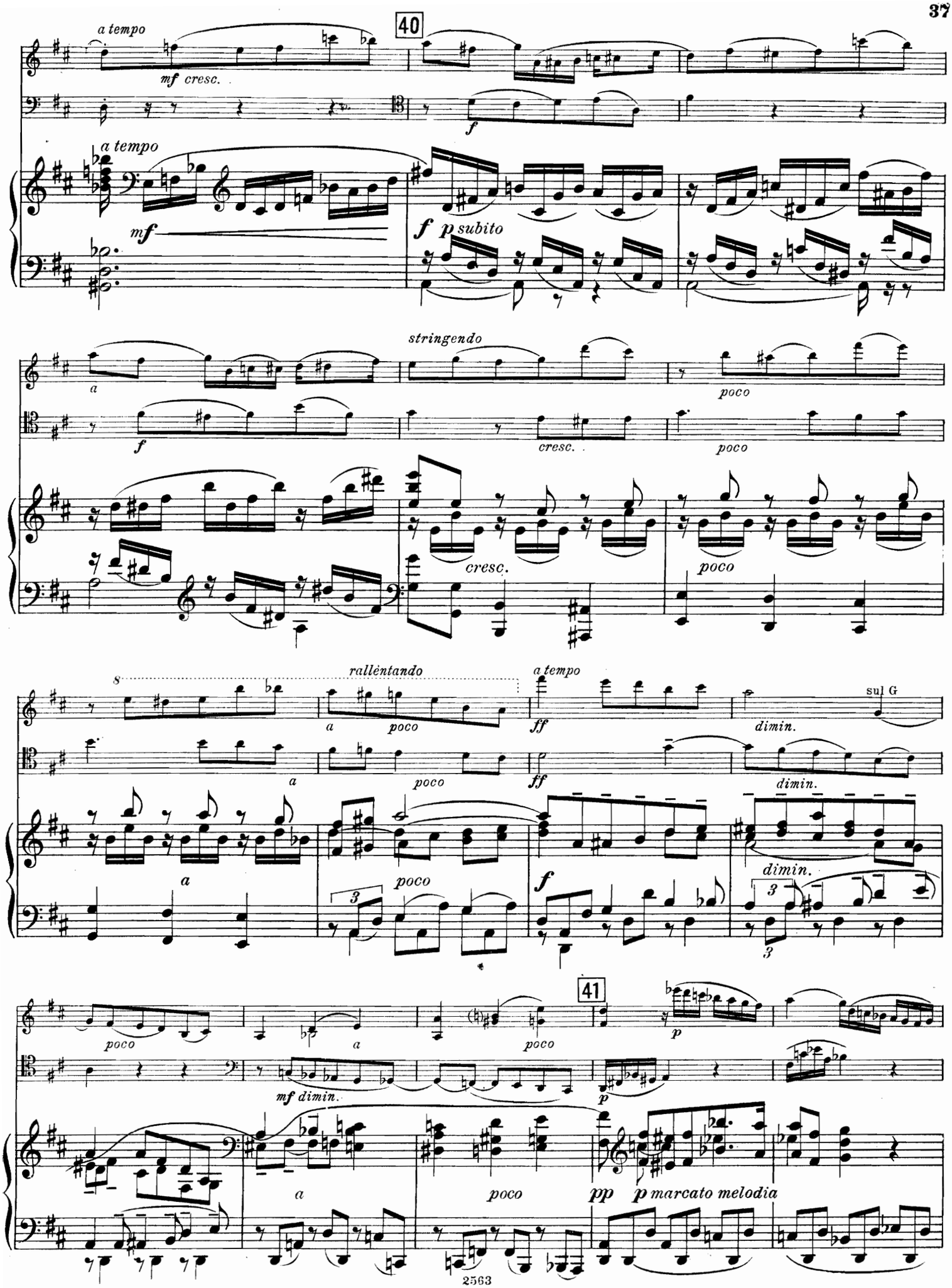
40
a tempo
mf cresc.
f
a tempo
mf
f p subito
a
f
stringendo
cresc.
poco
cresc.
poco
rallentando
a
poco
a tempo
ff
dimin.
sul G
a
poco
ff
dimin.
a
poco
f
dimin.
3
3
41
poco
a
poco
p
mf dimin.
p
a
poco
pp
p marcato melodia

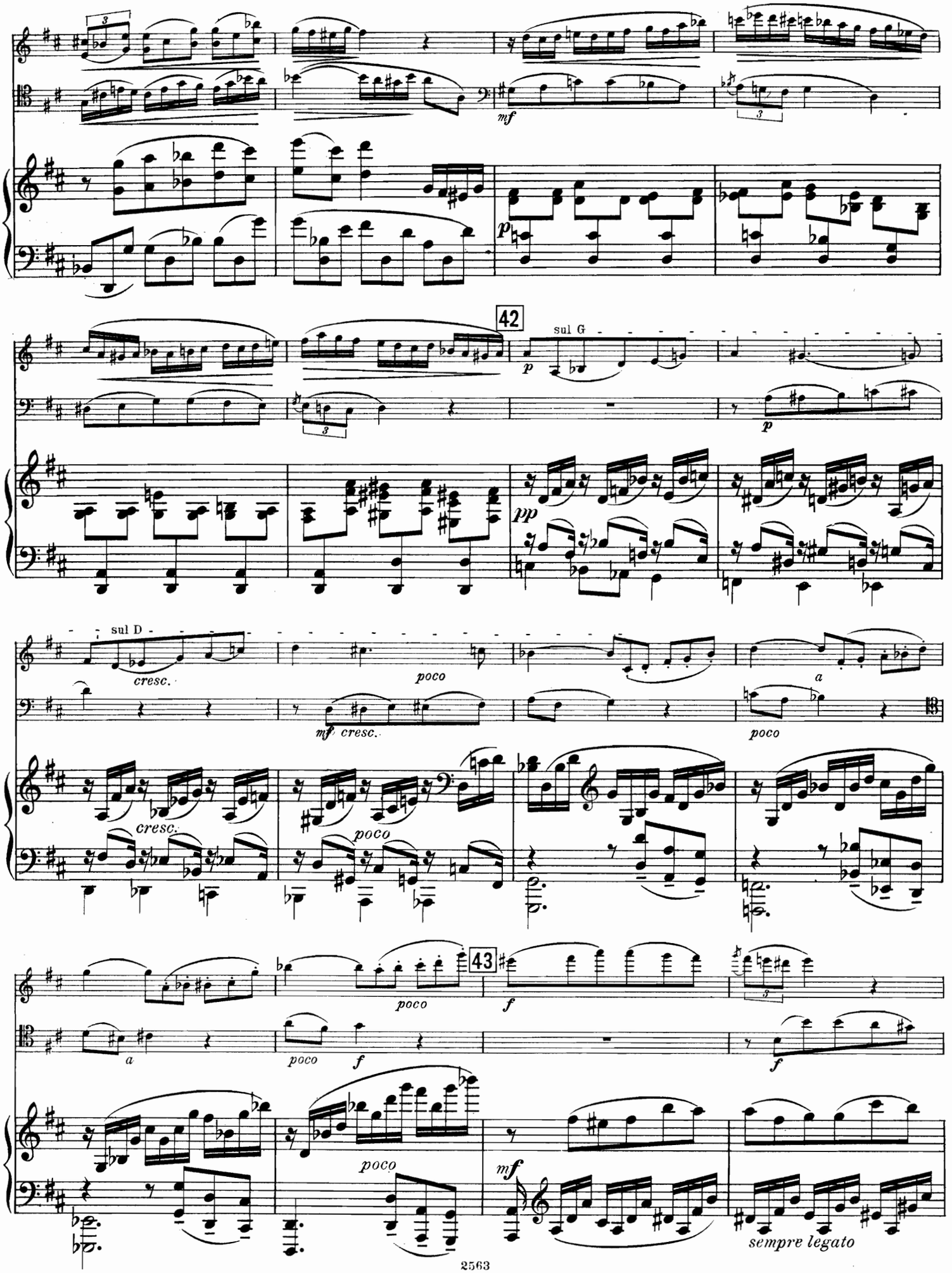
mf
p
42
sul G
p
p
pp
sul D
cresc.
poco
mf cresc.
a
poco
cresc.
poco
43
poco
f
a
poco
f
f
poco
mf
sempre legato

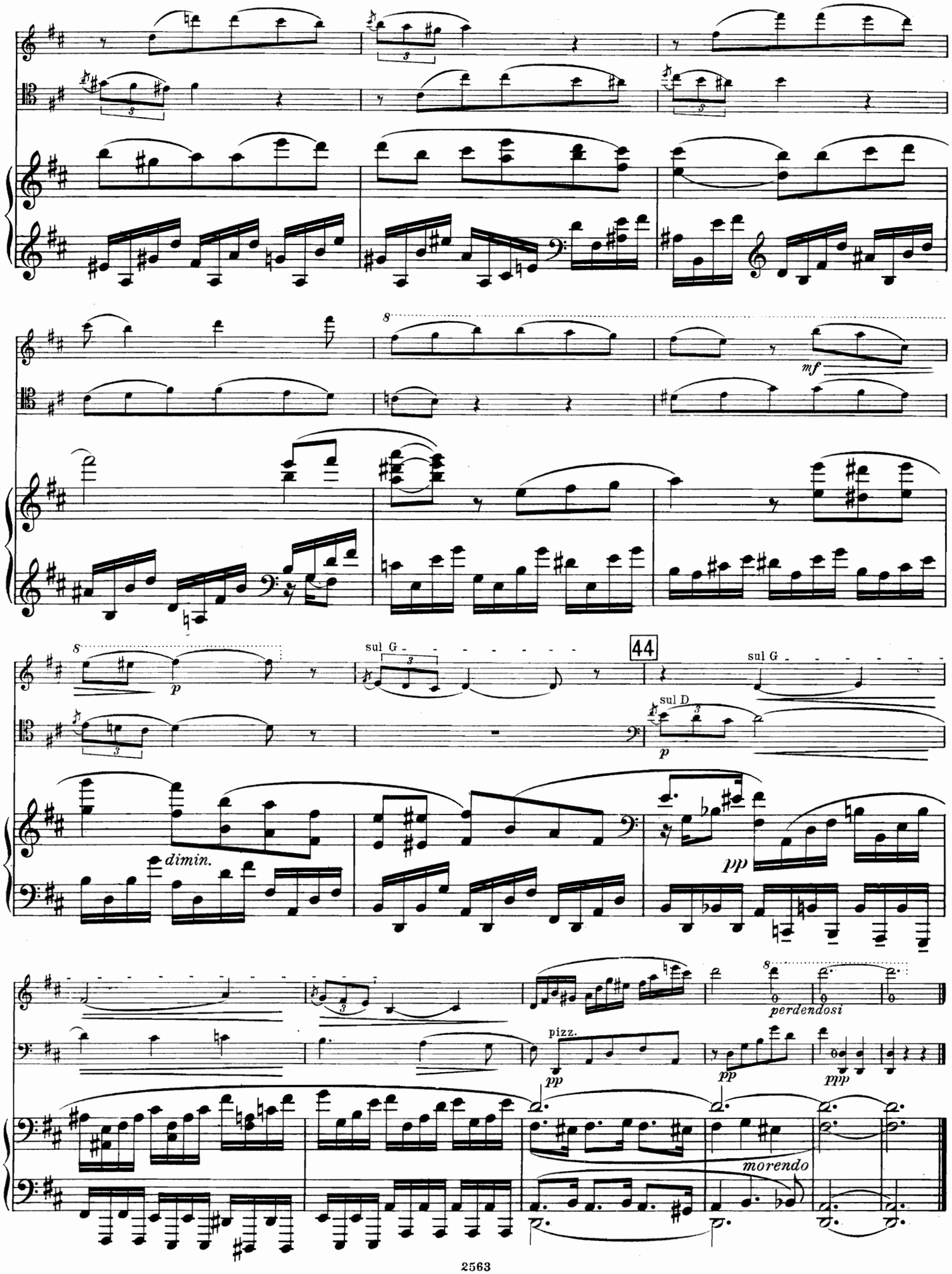
mf
p
sul G
44
sul G
sul D
p
dimin.
pp
perdendosi
pizz.
pp
pp
ppp
morendo

III.

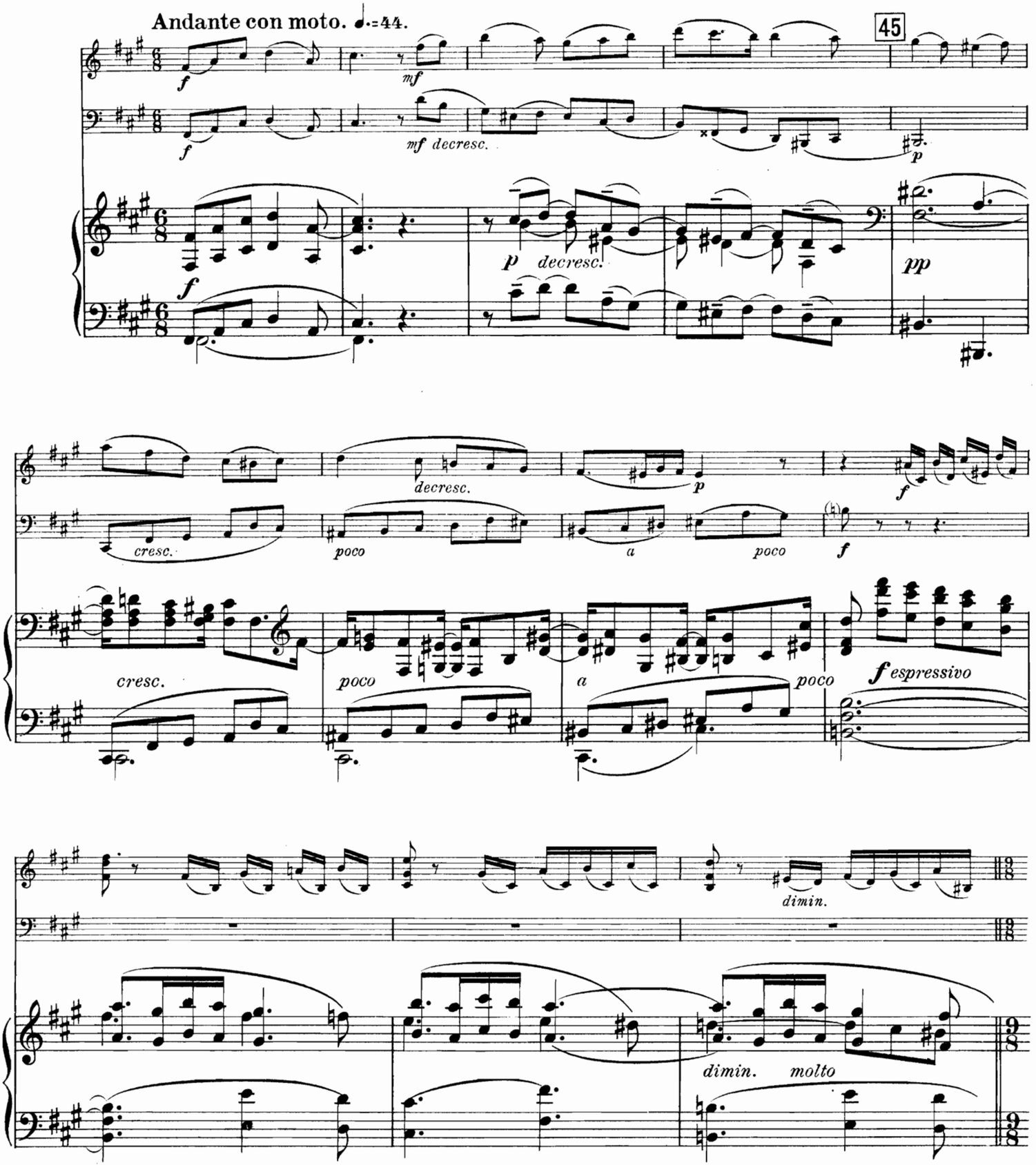
Andante con moto. ♩.=44.
45
f
mf
mf decresc.
p
p decresc.
pp
decresc.
cresc.
poco
a
poco
f espressivo
dimin.
dimin. molto

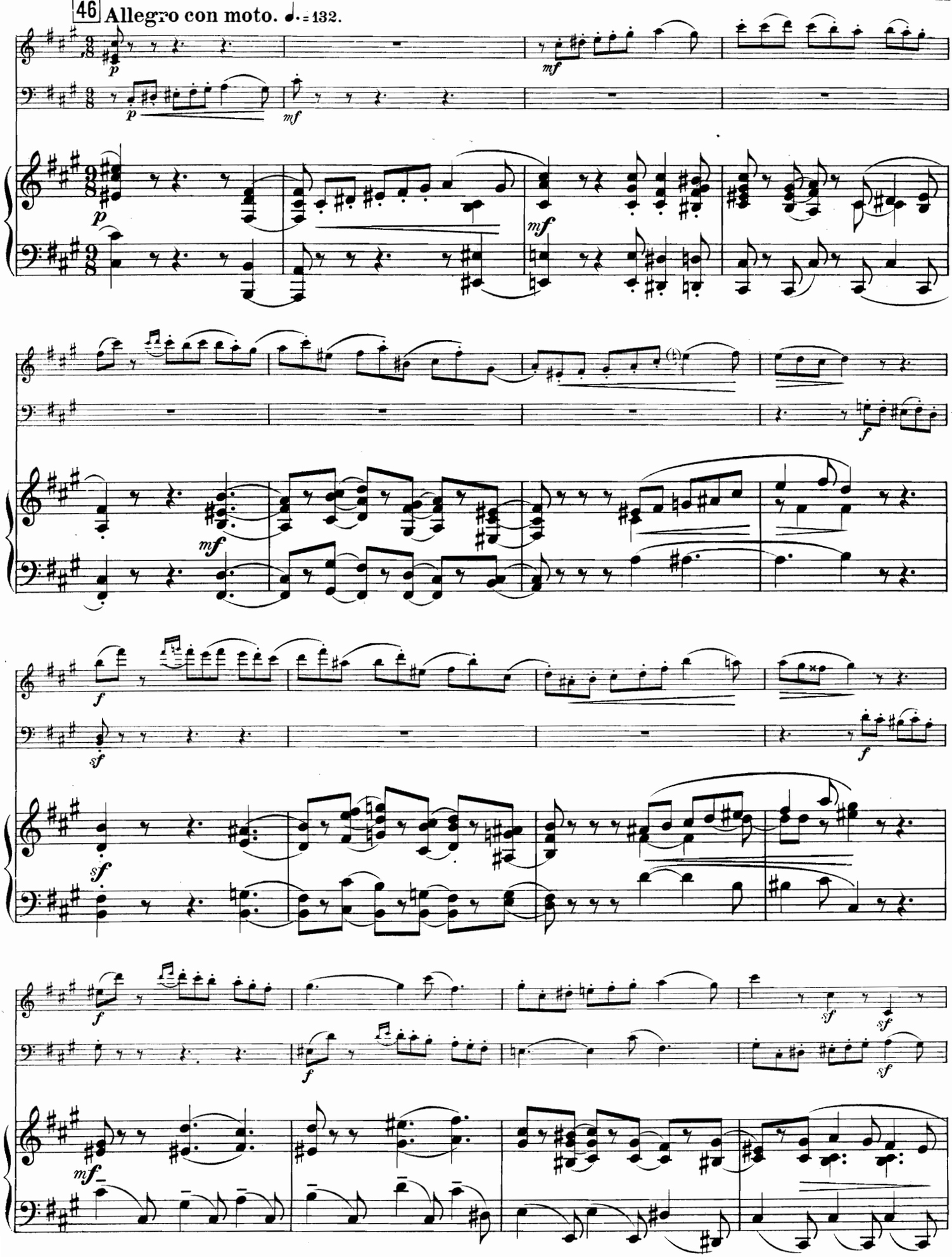
46
Allegro con moto. ♩. = 132.
p
mf
f
sf

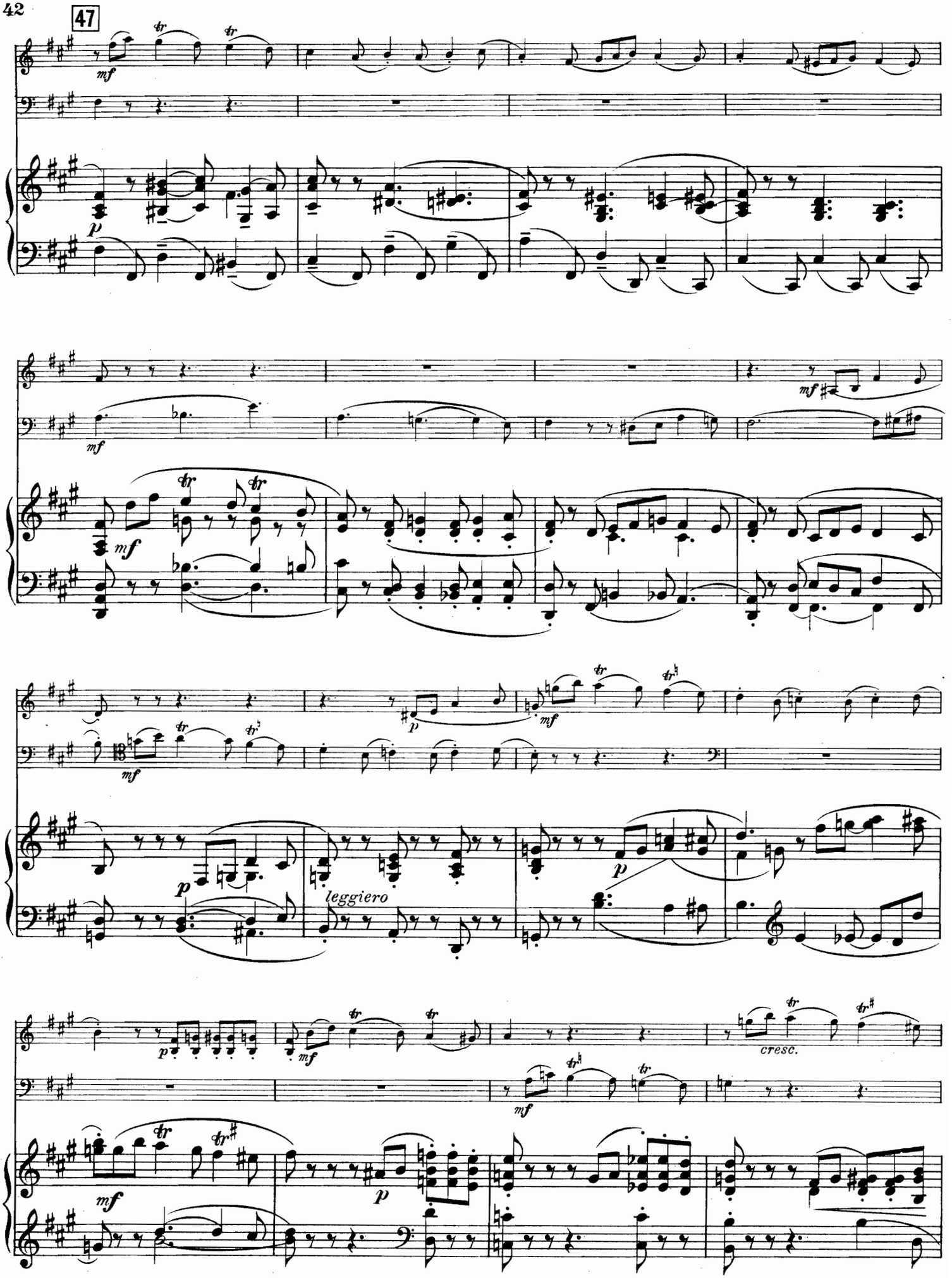
47
mf
p
leggiero
cresc.

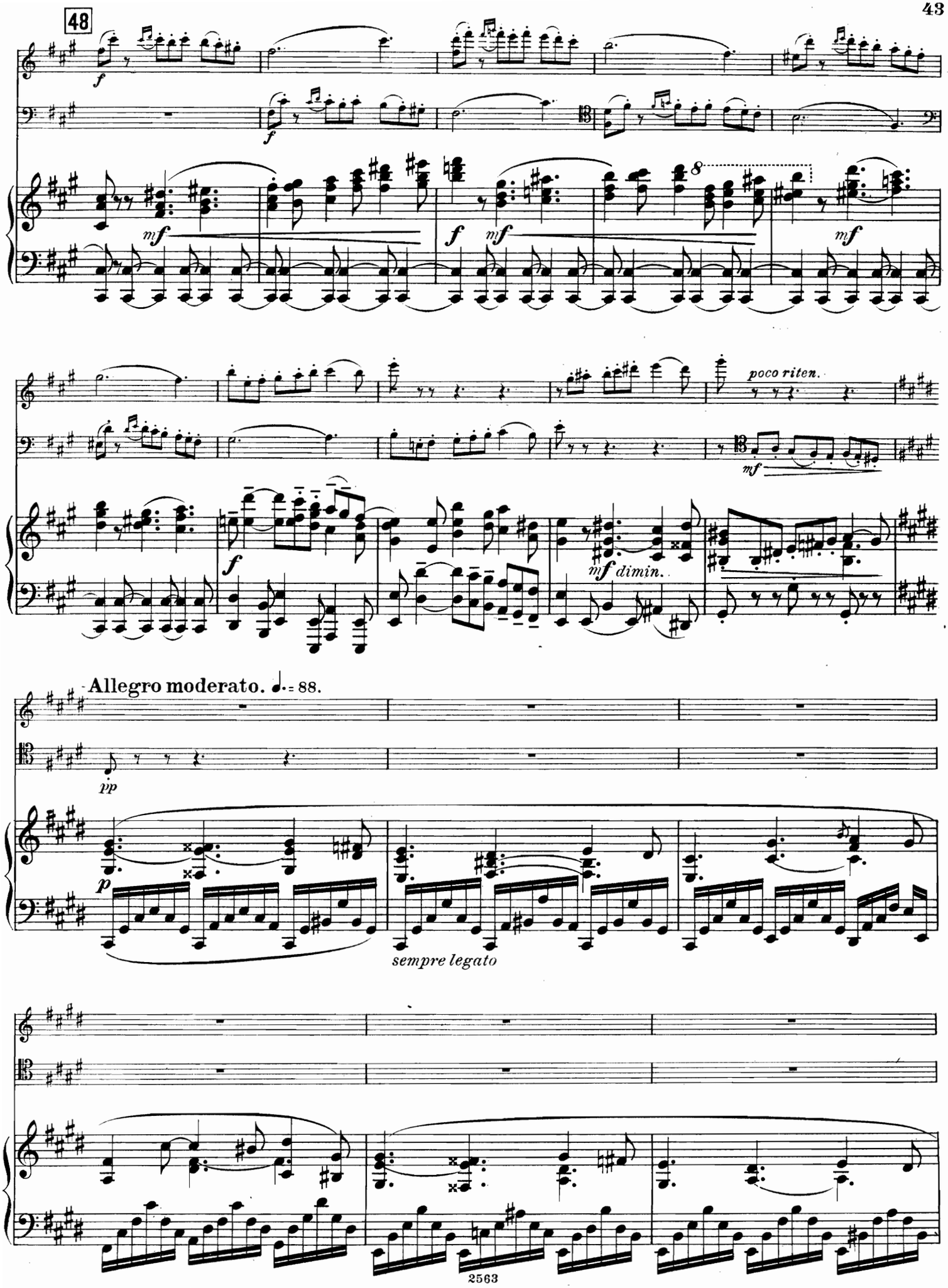
48
f
mf
poco riten.
mf dimin.
Allegro moderato. ♩. = 88.
pp
p
sempre legato

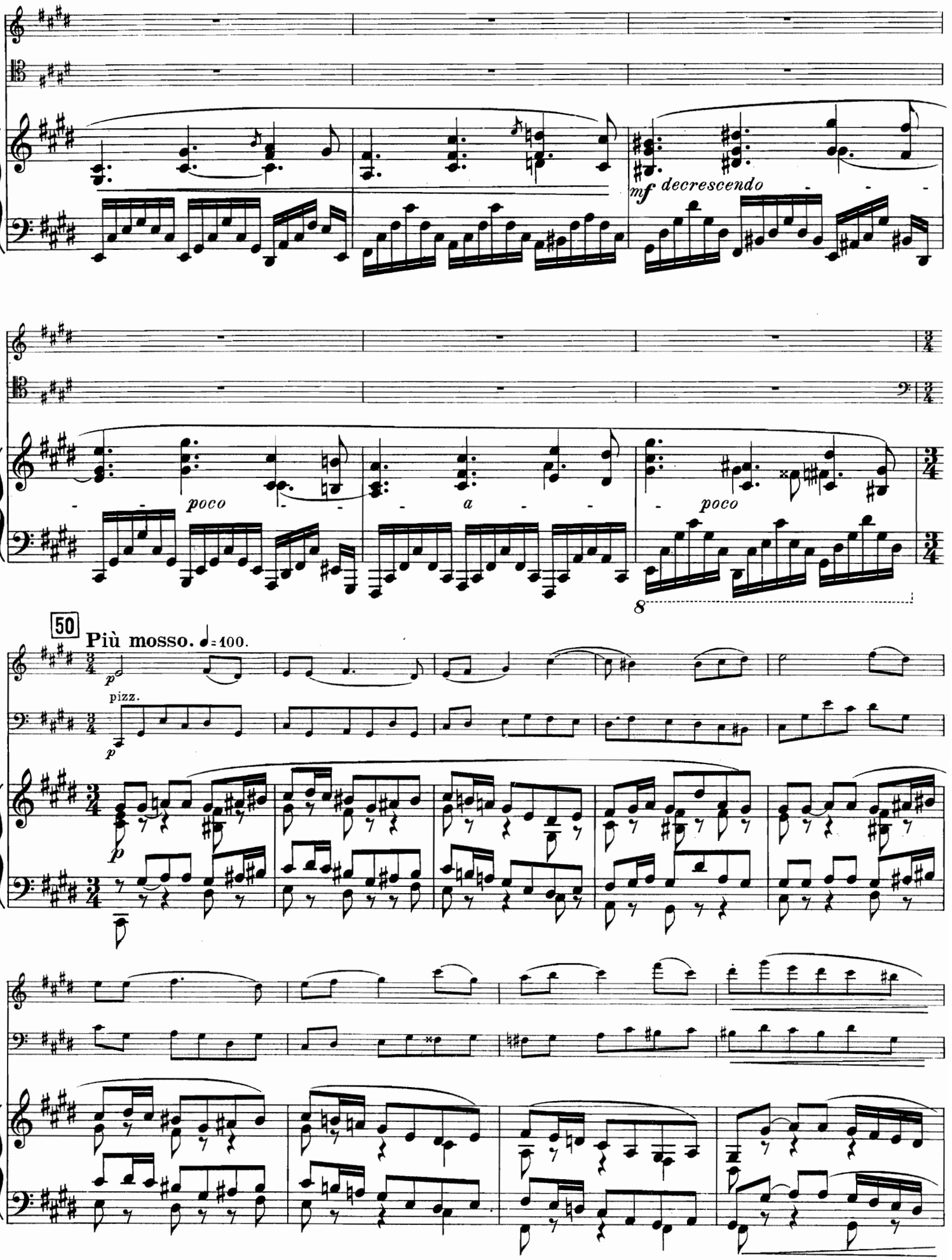
mf decrescendo
poco
a
poco
8
50
Più mosso. ♩=100.
p
pizz.
p
p

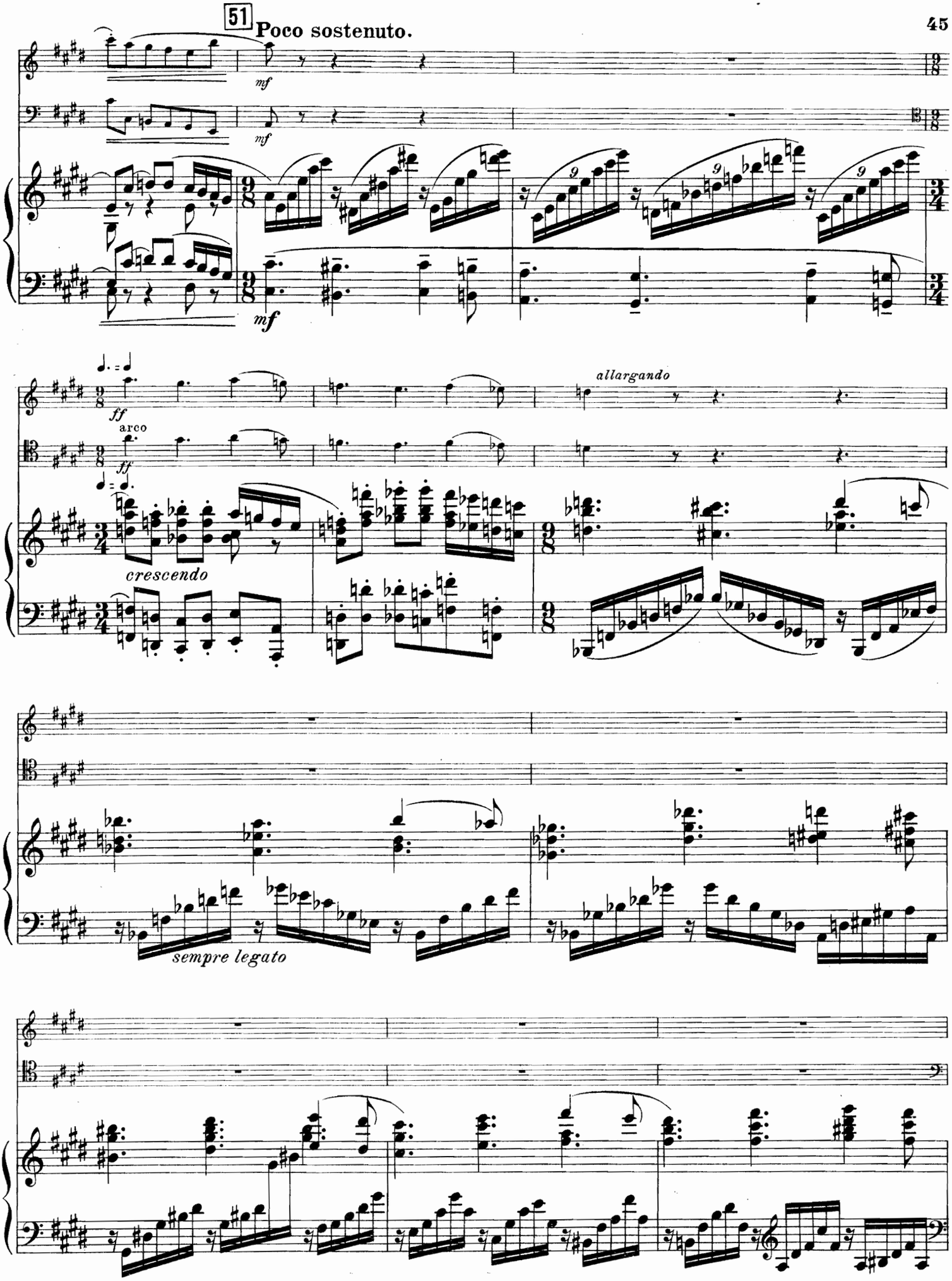
51
Poco sostenuto.
mf
mf
mf
ff
arco
ff
allargando
crescendo
sempre legato

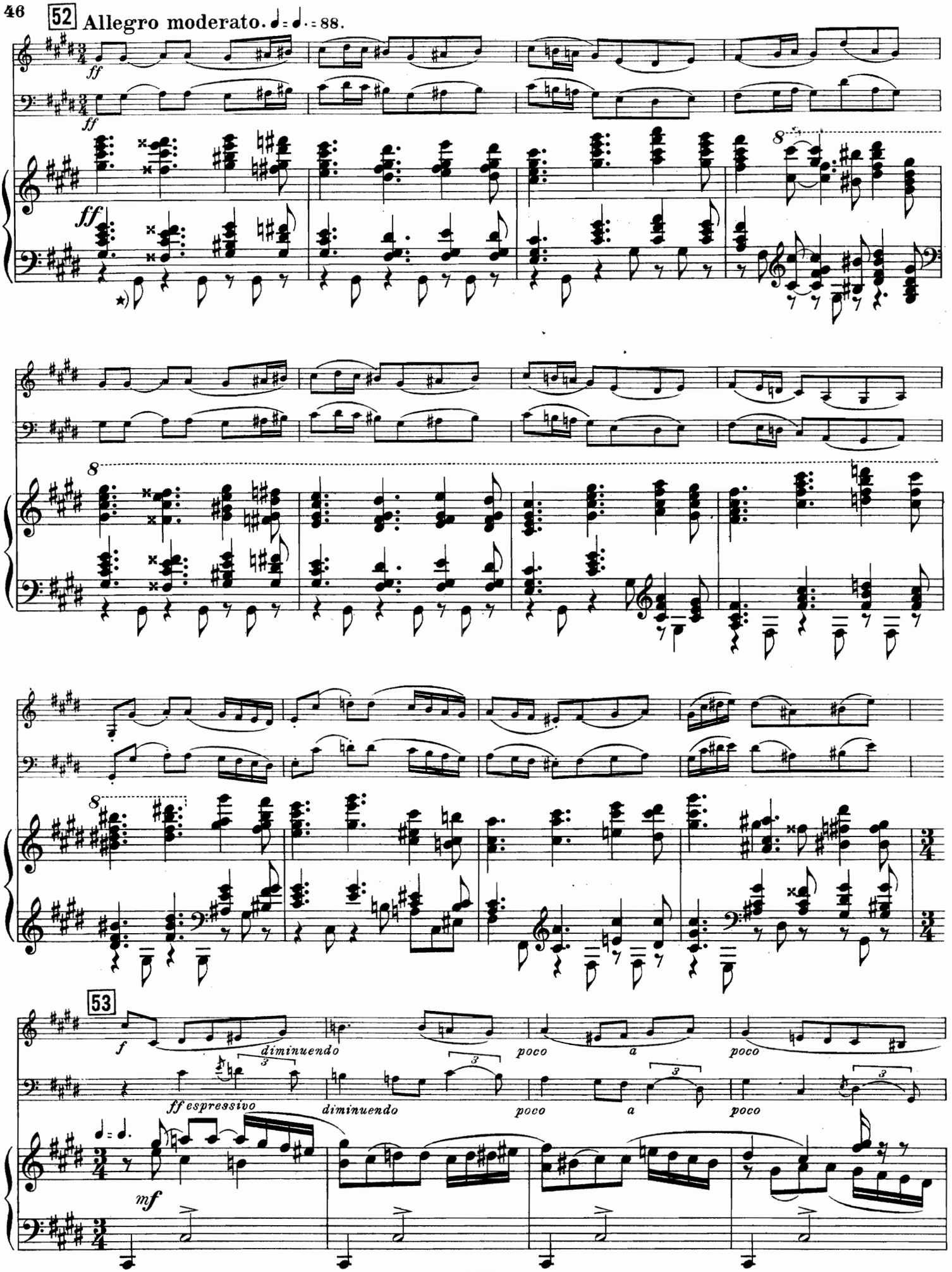

*) ad lib. col ottava bassa

f espressivo *diminuendo* *poco* *a* *poco*

mf *diminuendo* *poco* *a* *poco*

mf *diminuendo* *poco* *a* *poco*

54 **Tempo I** ♩. = 132

p *diminuendo* *poco* *a*

p *mf* *decrescendo* *poco* *a*

p *pp* *decrescendo* *poco* *a*

poco *pp* *p*

poco *pp*

poco *ppp* *p* *sfp*

55

mf *mf*

p *mf* *f*

p *sfp* *sfp*

mf *mf* *p* *p* *crescendo*

p *mf* *mf* *mf* *decrescendo*

56 **Poco più tranquillo** ♩. = 116

p *p* *p* *pp* *sempre leg.*

p

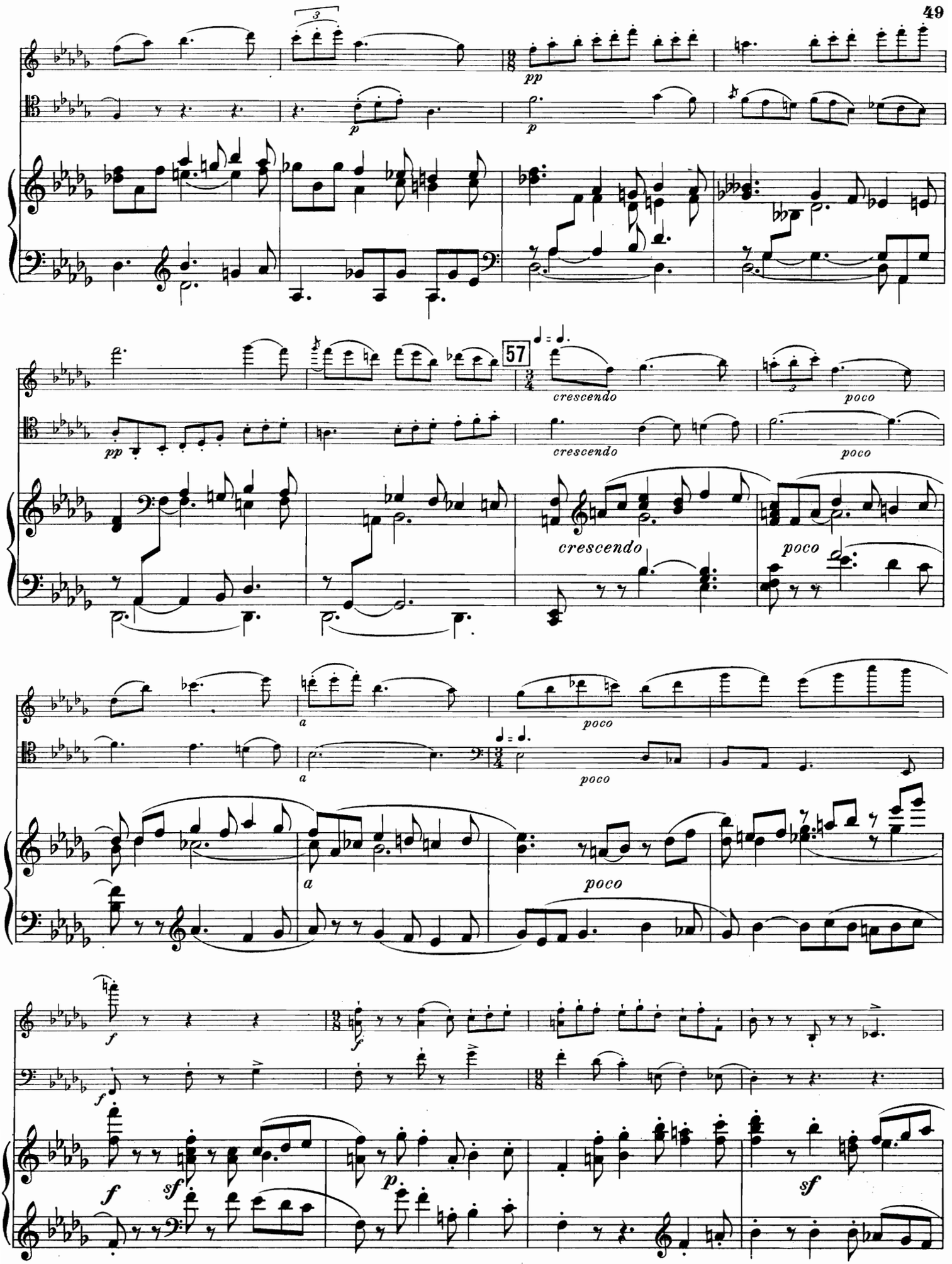
pp
p
p
pp
57
crescendo
poco
crescendo
poco
crescendo
poco
a
poco
a
poco
a
poco
f
f
f
sf
p
sf

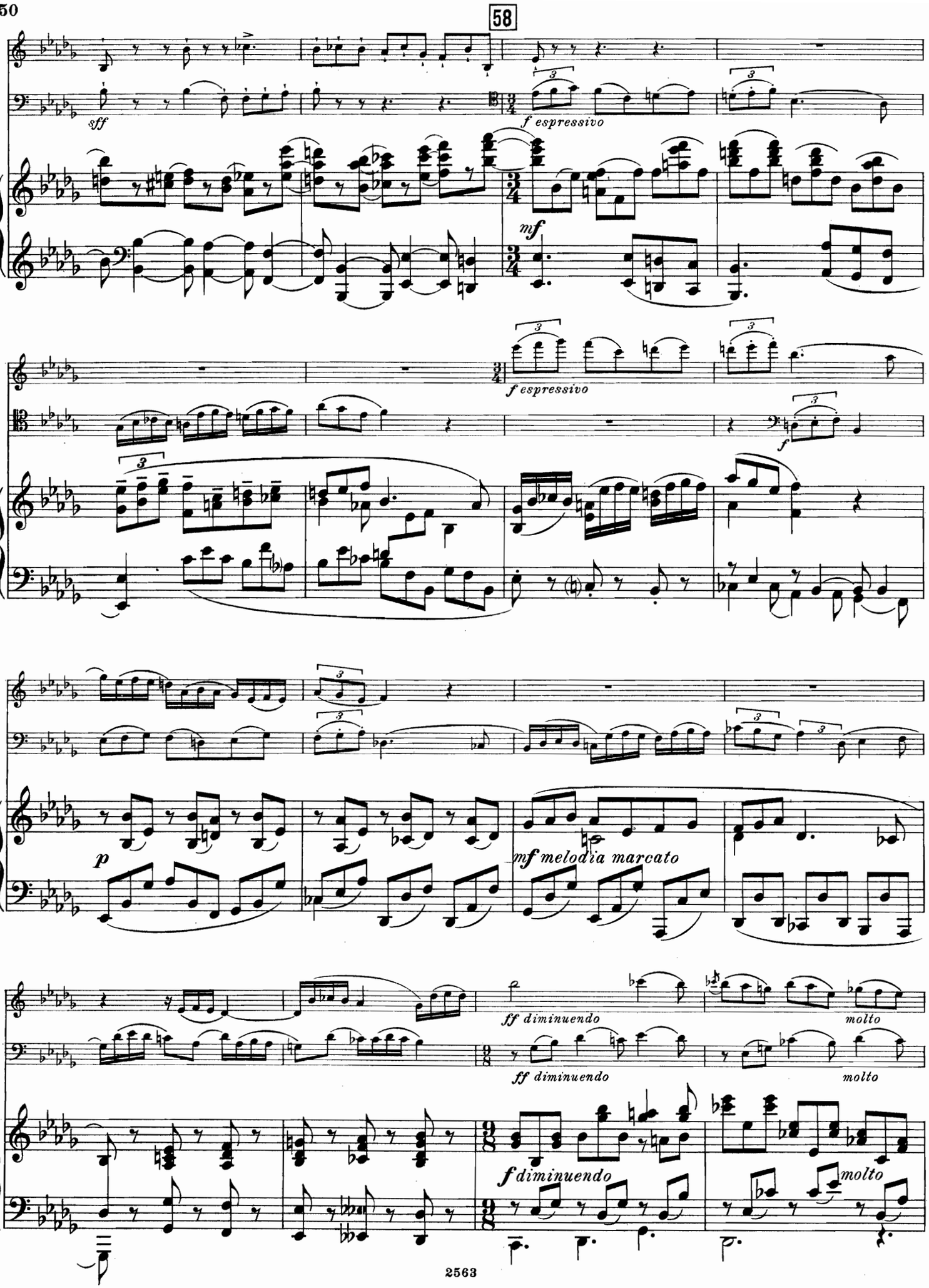
58
sff
f espressivo
mf
f espressivo
f
p
mf melodia marcato
ff diminuendo
molto
ff diminuendo
molto
f diminuendo
molto

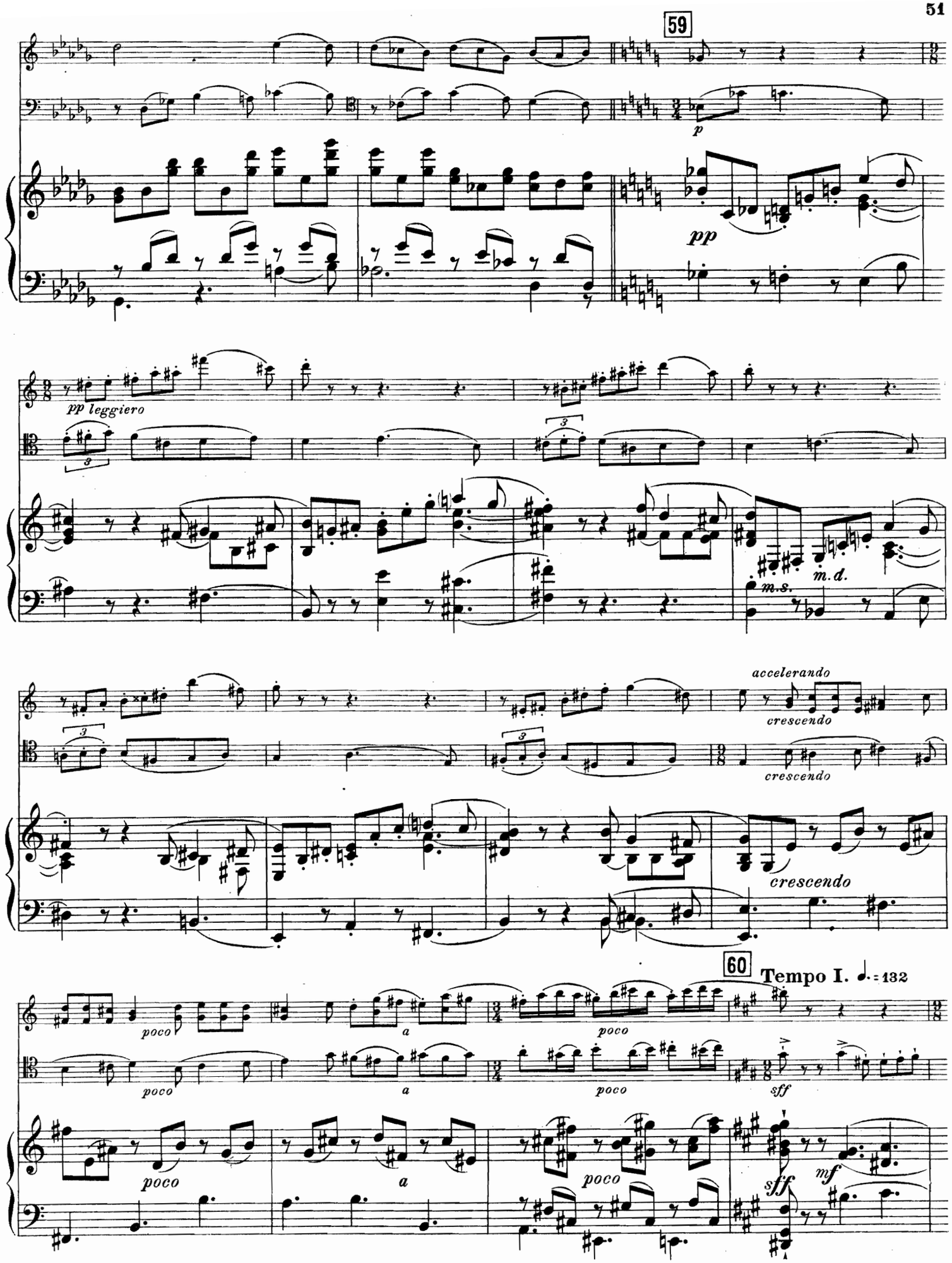
59
p
pp
pp leggiero
m.s.
m.d.
accelerando
crescendo
crescendo
crescendo
60
Tempo I. ♩. = 132
poco
a
poco
poco
a
poco
sff
poco
a
poco
sff
mf

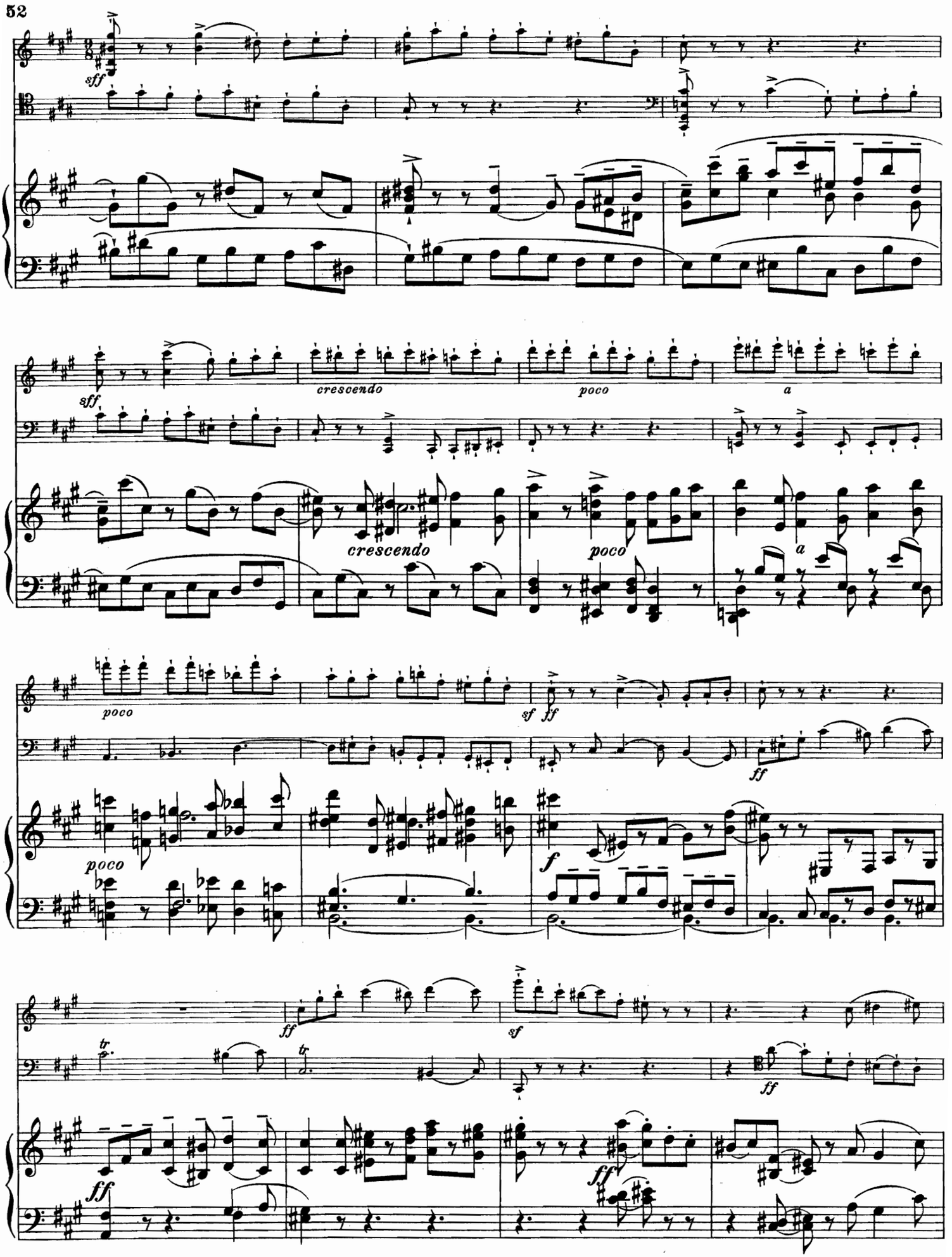
sff
sff
crescendo
poco
a
crescendo
poco
a
poco
sf ff
ff
poco
f
ff
sf
tr
tr
ff
ff
ff

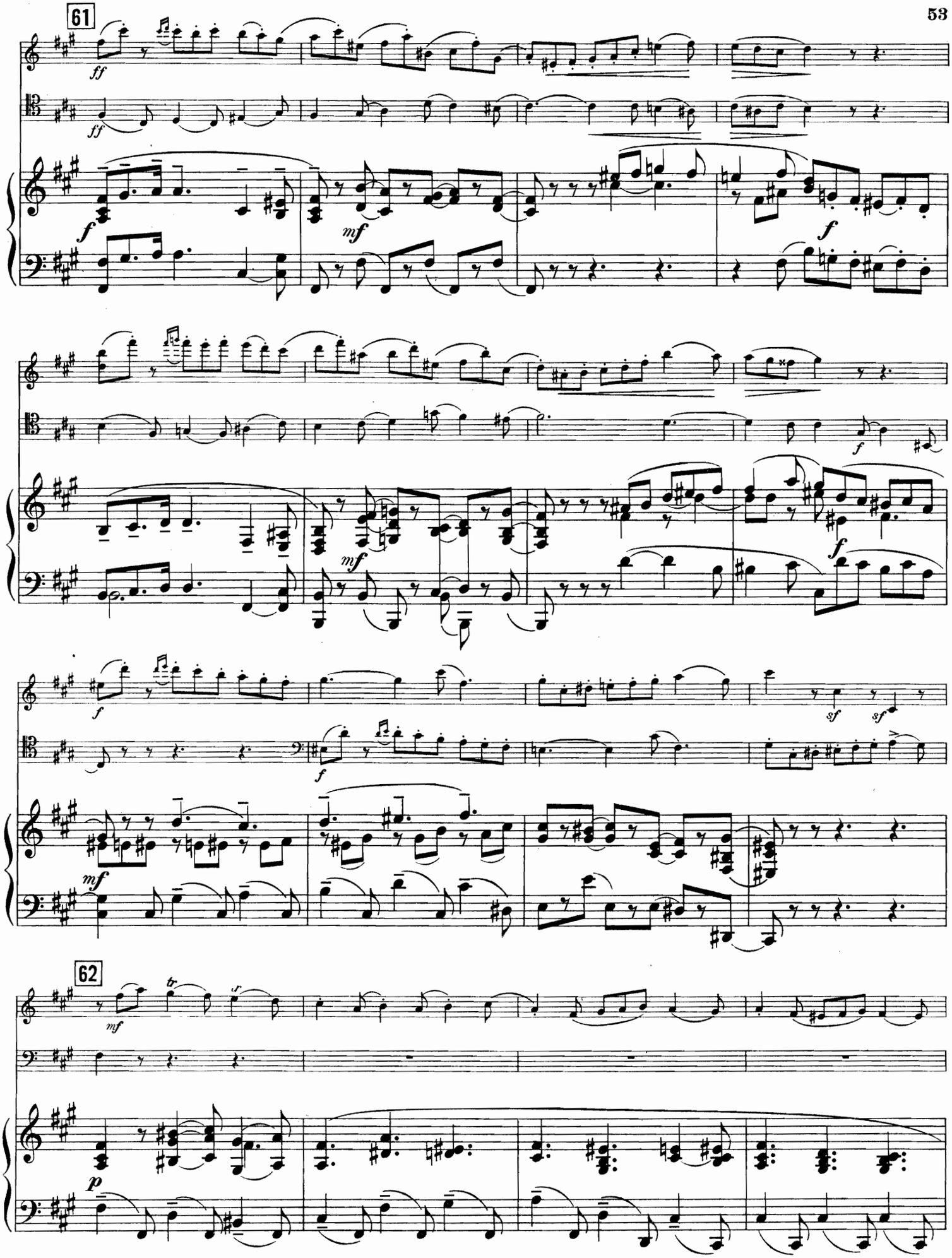
61
ff
ff
f
mf
f
f
mf
f
f
f
mf
sf
sf
f
mf
62
mf
tr
tr
p

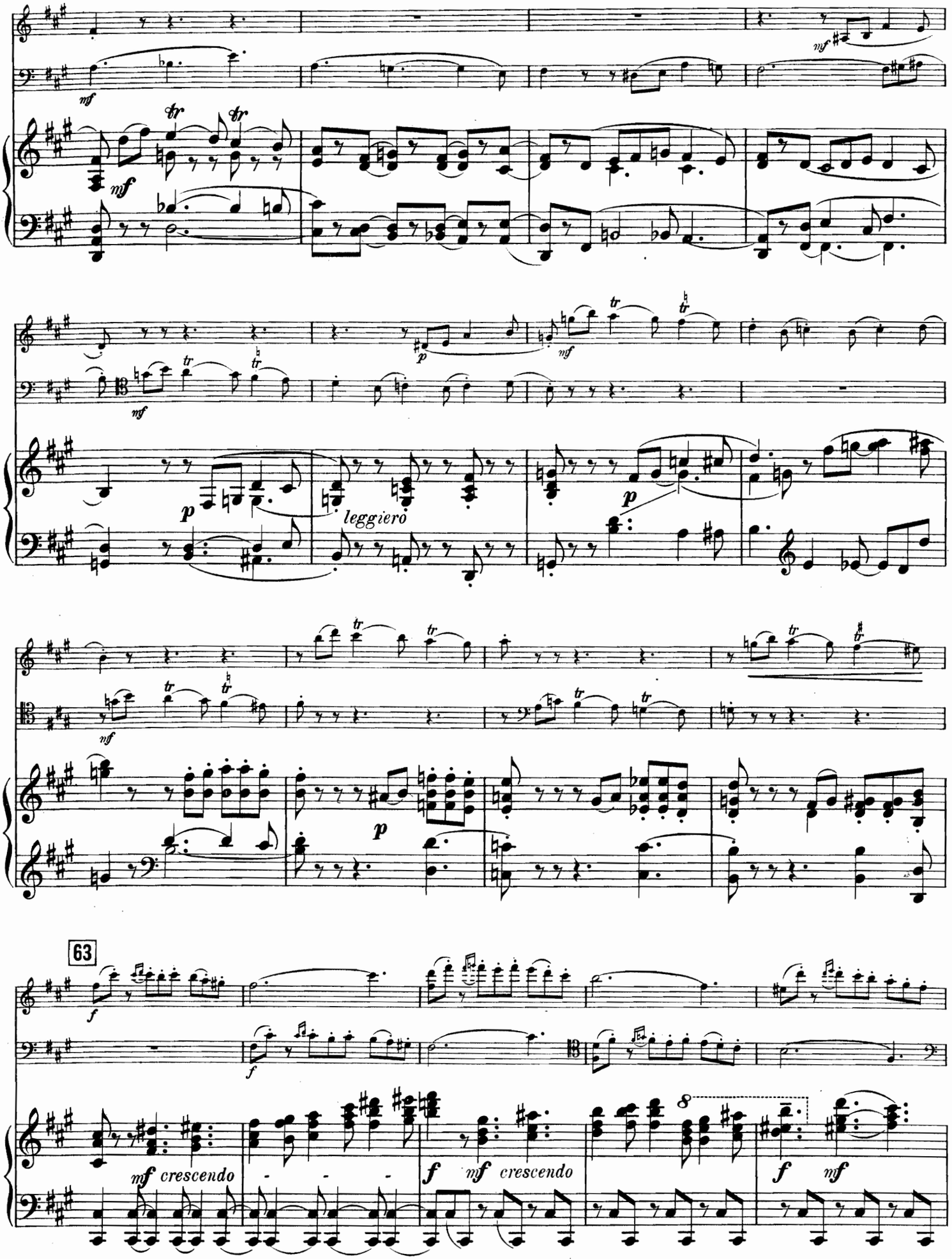
mf
tr
p
leggiero
63
f
mf crescendo
8

f *dimi - nu - endo molto*

64

Allegro moderato ♩=88.

pp leggiero

p ben marcato

pp

p

crescendo

mf decrescendo

crescendo

mf decrescendo

crescendo

mf decrescendo

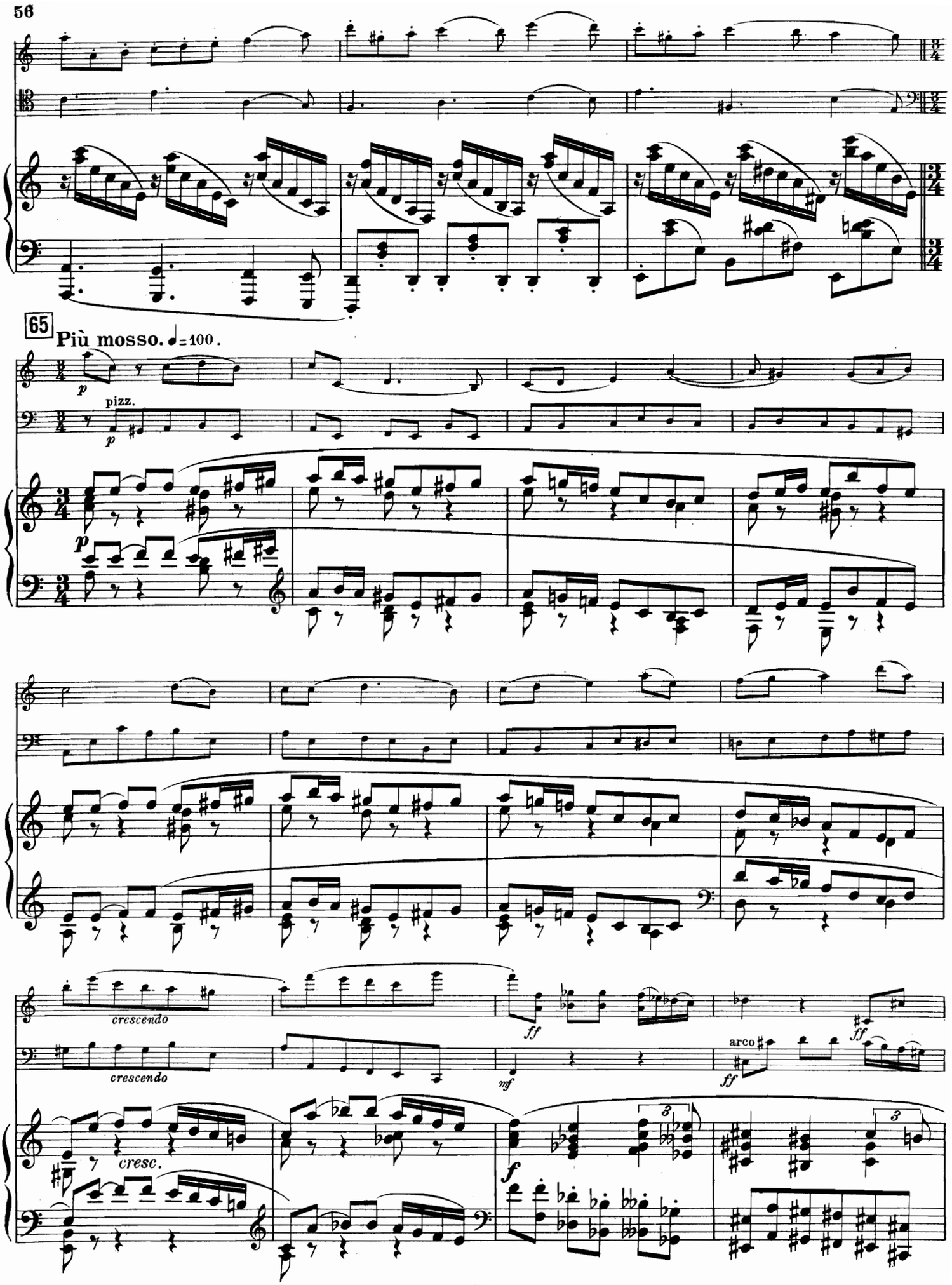
65
Più mosso. ♩=100.
p
pizz.
p
p
crescendo
crescendo
ff
ff
arco
ff
mf
cresc.
f
3
3

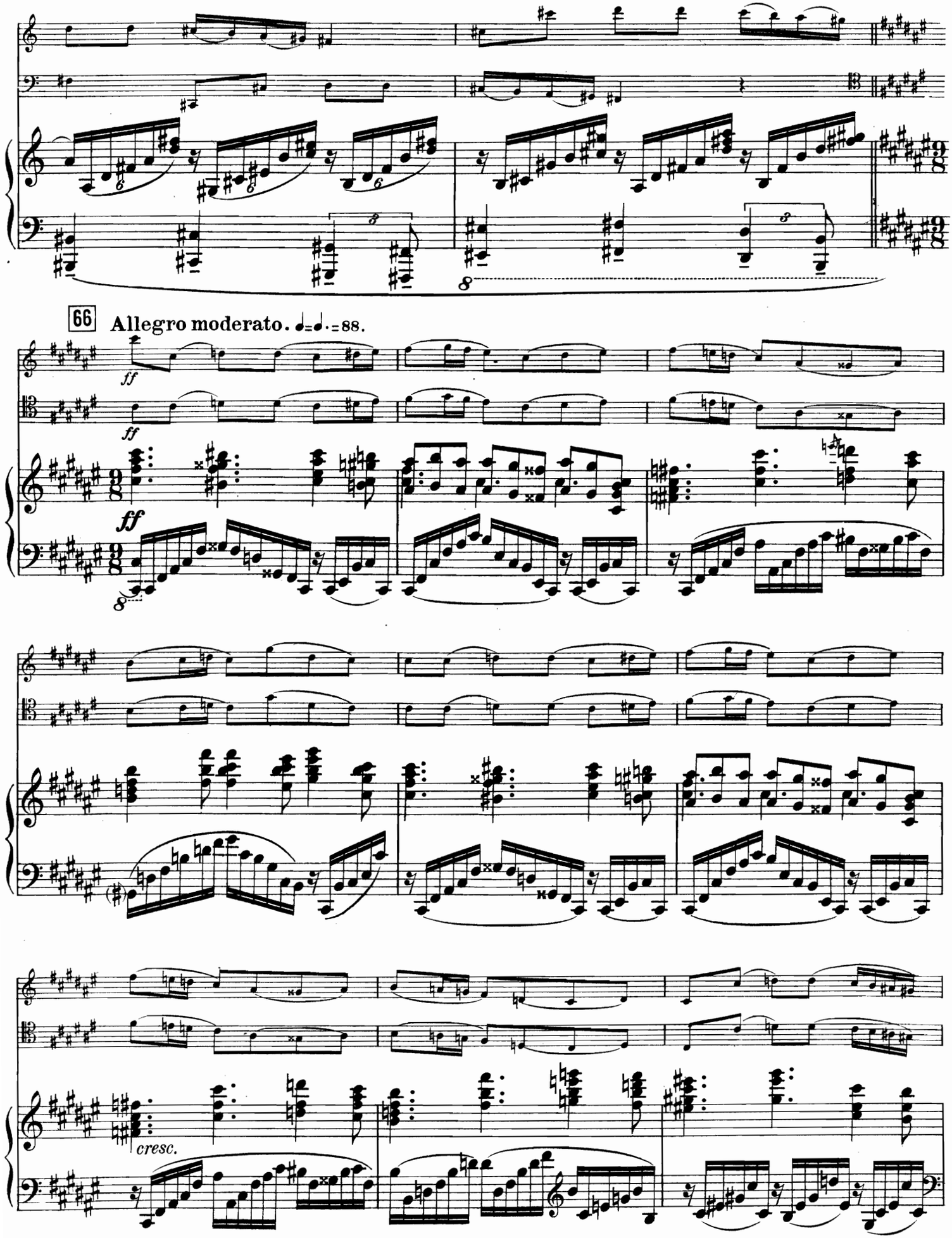
66
Allegro moderato. ♩=♩.=88.
ff
ff
ff
cresc.

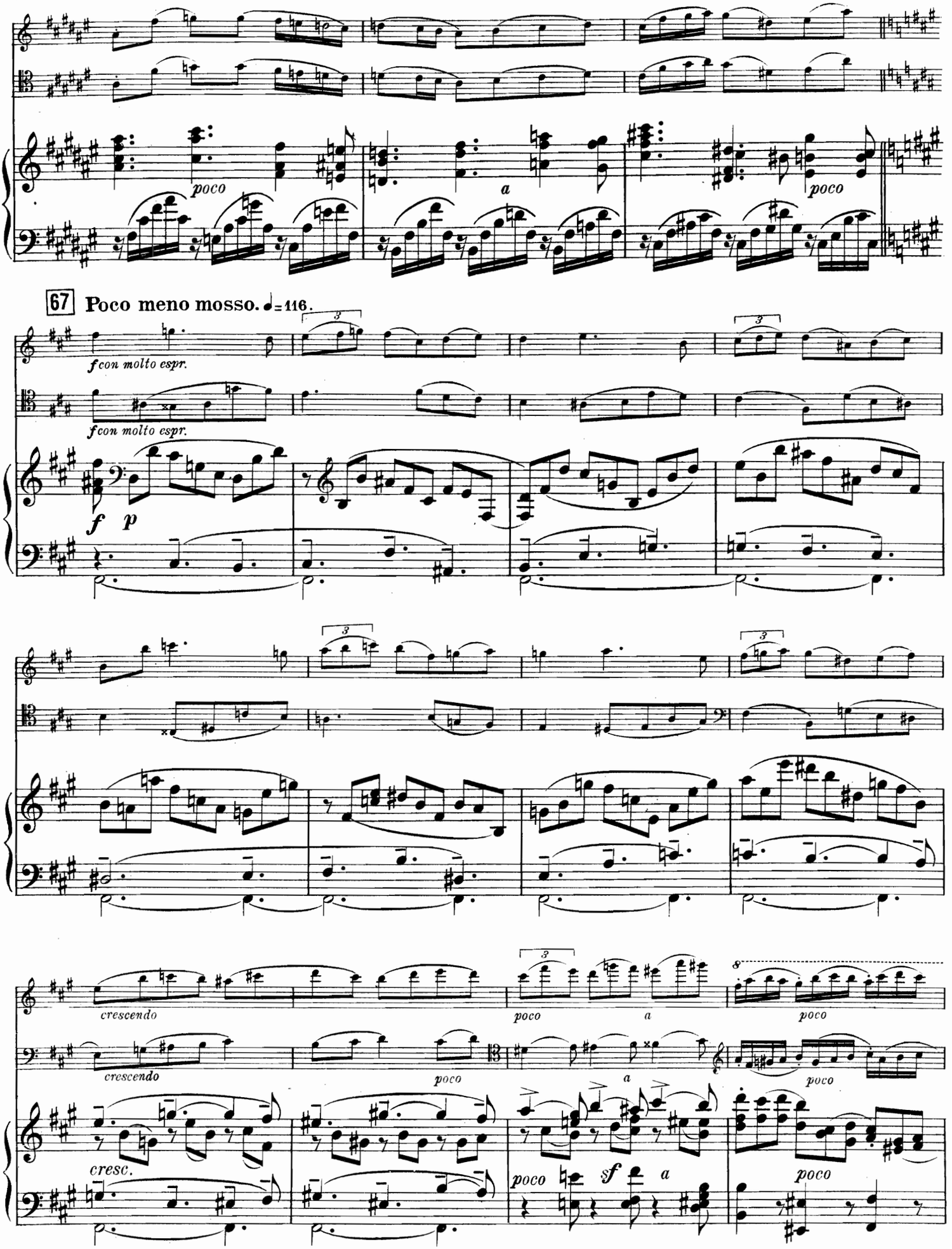
poco
a
poco
67
Poco meno mosso. ♩= 116.
f con molto espr.
f con molto espr.
f
p
crescendo
poco
a
poco
crescendo
poco
a
poco
cresc.
poco
sf
a
poco

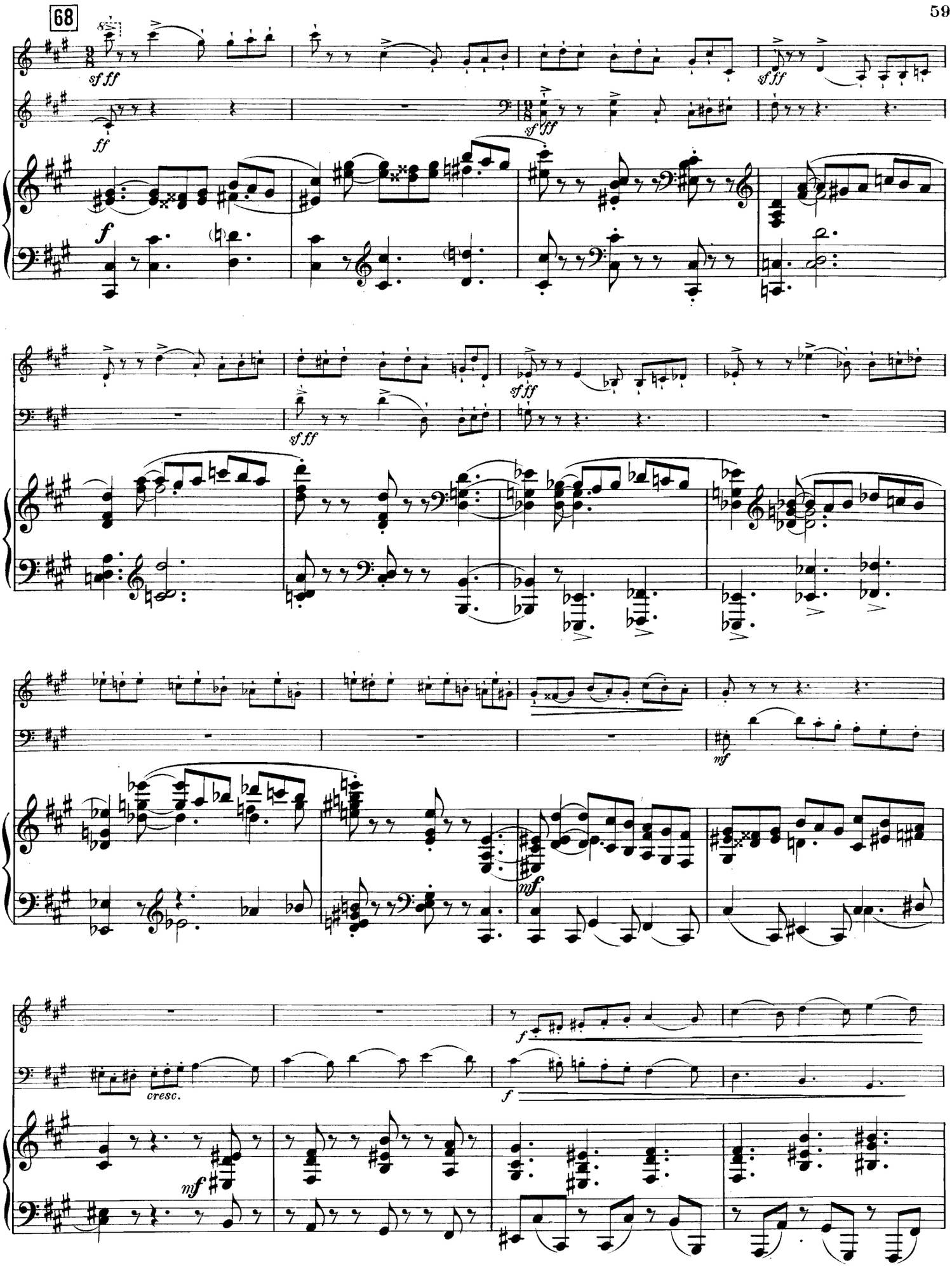
68
sf ff
ff
f
mf
cresc.

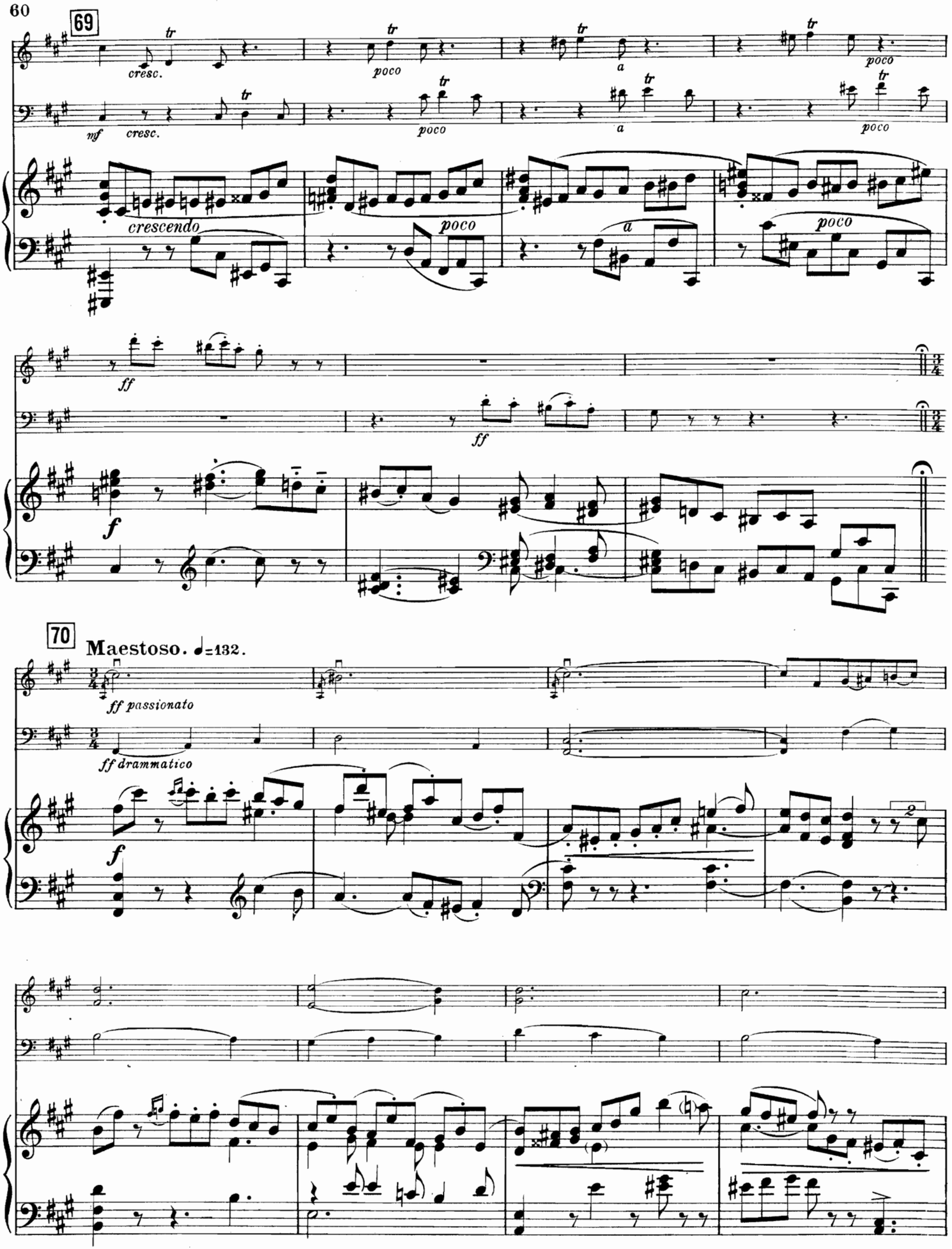
69
cresc.
poco
a
poco
mf
cresc.
poco
a
poco
crescendo
poco
a
poco
ff
ff
f
70
Maestoso. ♩=132.
ff passionato
ff drammatico
f

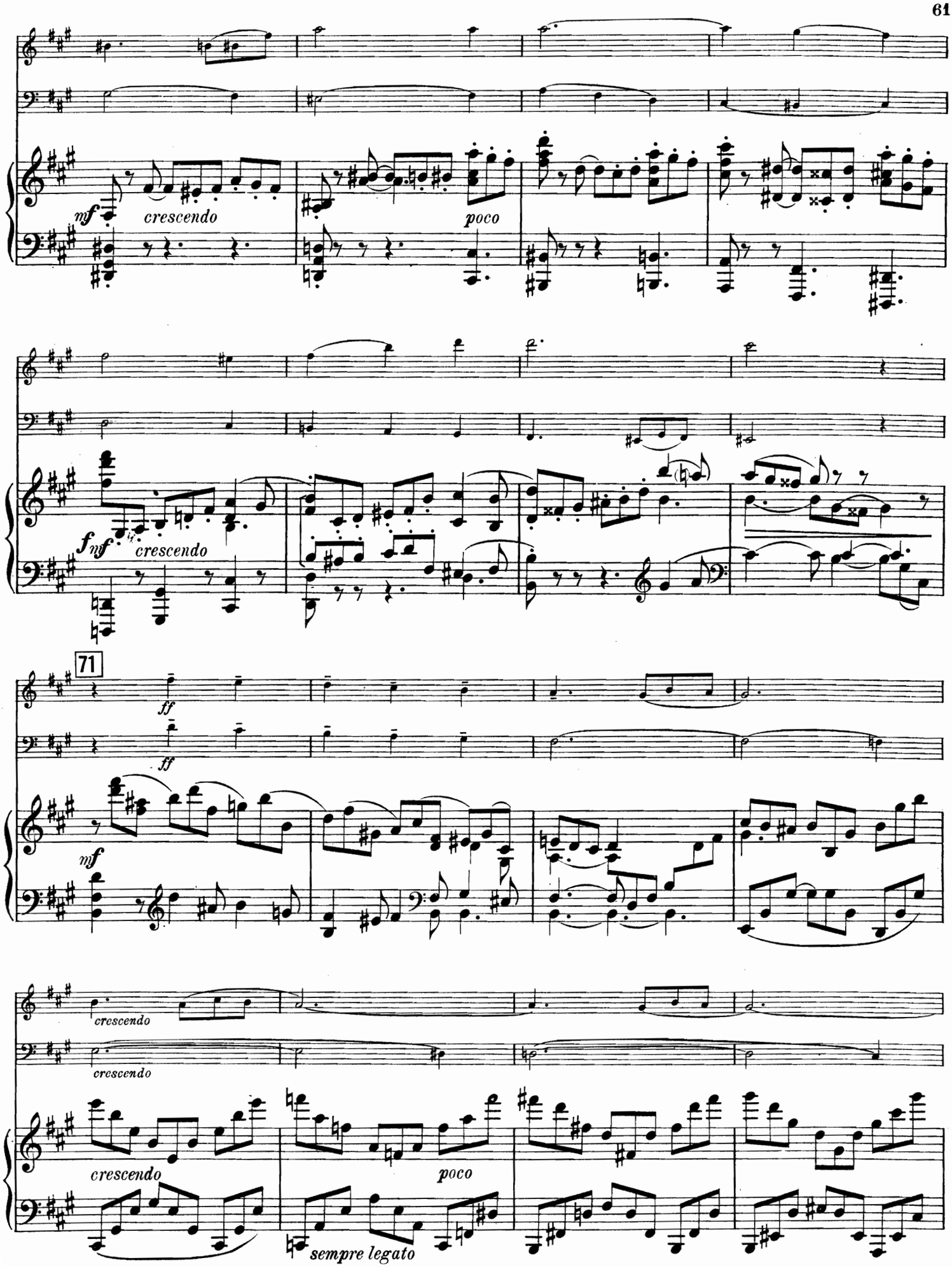
mf
crescendo
poco
f
mf
crescendo
71
ff
ff
mf
crescendo
crescendo
crescendo
poco
sempre legato

poco

poco

a

a

a

72

poco

fff

poco

fff

melodia marcato

poco

ff

sff

sff

sff

sff

sff

ff

ff

sf

sf

sf

f

f

sf

sf

sf

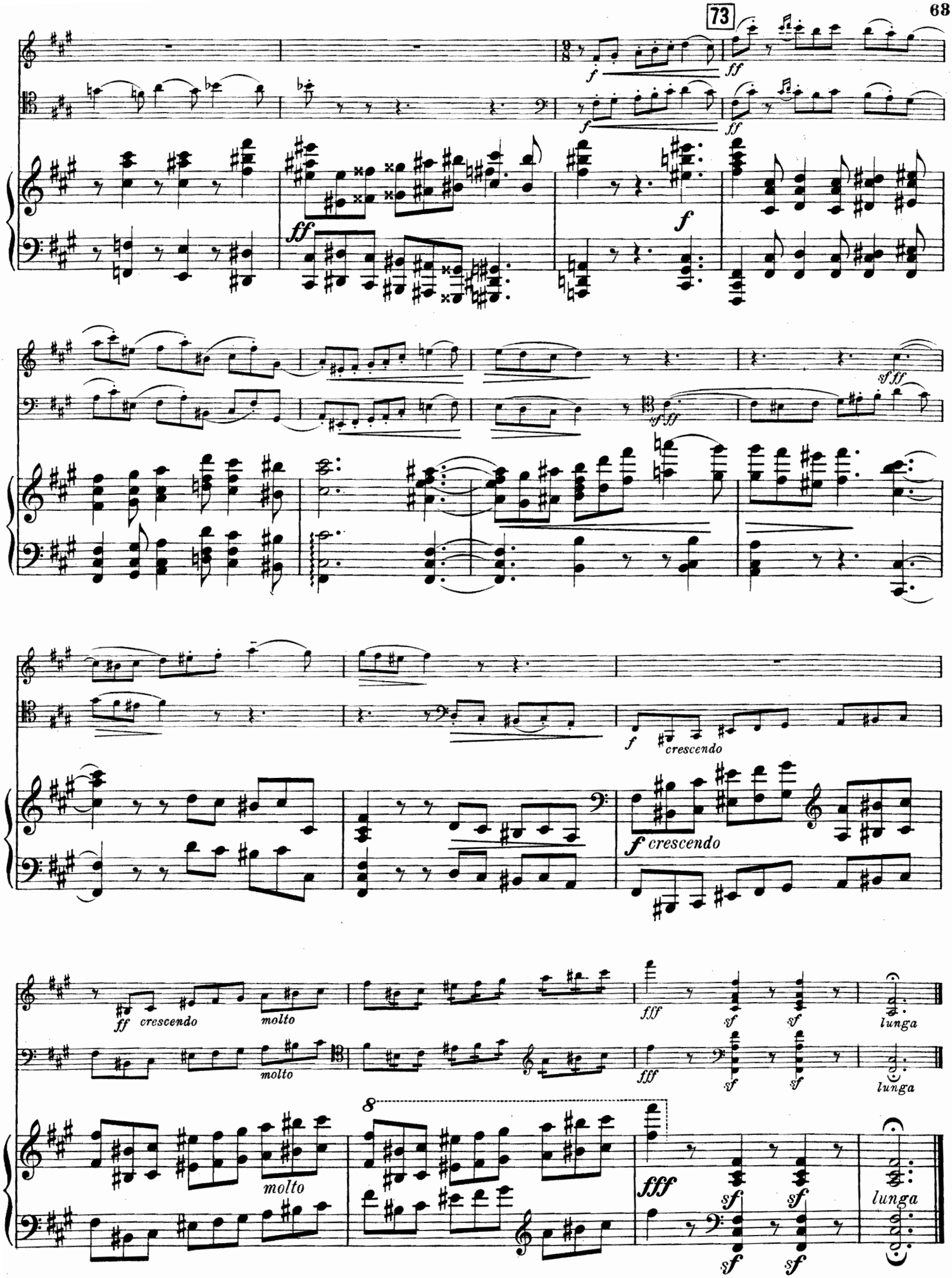

Stich und Druck von C. G. Röder G.m.b.H., Leipzig.

Compositions pour Piano

publiées par

M. P. Belaïeff à Leipzig.

Sigismond Blumenfeld.

M. R.

Op. 2. **Quasi Mazurka** sur le nom Be-la-f . . . . . 1.— —.35

Op. 5. **6 Brimborions.** Complet 1.60 —.60

Séparément.

No. 1. Au jeu. No. 2. Une pensée à Schumann —.60 —.25
No. 3. Un moment d'enthousiasme . . . —.40 —.15
No. 4. Preludino. No. 5. Un moment sérieux —.60 —.25
No. 6. A l'exercice . . . —.60 —.25

Op. 6. **2 Mazurkas.** Complet 1.60 —.60

Séparément.

No. 1. si♭ . . . . . —.60 —.25
No. 2. Fa . . . . . —.80 —.30

A. Liadow et A. Glazounow.

Les Fanfares exécutées au Jubilé de Nicolas Rimsky-Korsakow, le 22 décembre 1890 à St. Pétersbourg. Réduction pour Piano par N. Sokolow . —.60 —.25

I. Allegretto, d'A. Liadow.
II. Moderato, d'A. Liadow.
III. Moderato, d'A. Glazounow.
IV. Allegretto, d'A. Liadow.
V. Moderato (thème russe) arrangé par A. Glazounow.

Alexandre Borodine.

Le Prince Igor. Opéra en 4 actes avec prologue. Réduction pour Piano seul par F. Blumenfeld . . 12.— 4.20

Ouverture, Danses et Marche tirées de l'Opéra „Le Prince Igor". Réduction par F. Blumenfeld.

1. Ouverture . . . . . 1.80 —.65
2. Danses, No. 8 et 17 . 2.50 —.90
3. Marche polovtsienne . 1.60 —.60

Potpourri de l'Opéra „Le Prince Igor" . . . . . 1.60 —.60

Scherzo du Quatuor en La pour archets. Transcrit par Théodore Jadoul . . 1.40 —.50

Serenata alla spagnola du Quatuor sur le nom B-la-f. Transcrite par Théodore Jadoul . . . . . —.80 —.30

Dans les Steppes de l'Asie centrale. (Eine Steppenskizze aus Mittel-Asien.) Esquisse symphonique. Transcrite par Théodore Jadoul . . . . . 1.40 —.50

Alexandre Glazounow.

M. R.

Andante du 1er Quatuor pour archets, op. 1. Transcrit par Théodore Jadoul . —.80 —.30

Op. 2. **Suite sur le thème** du nom diminutif russe „Sacha". (Introduction et Prélude, Scherzo, Nocturne et Valse.) . . . . . 2.50 —.90

Op. 10. **2me Quatuor** (en Fa) pour 2 Violons, Alto et Violoncelle. Réduction pour Piano à 2 mains par Henry Thiébaut. . . 3.50 1.25

Op. 22. **2 Morceaux.** Complet 1.60 —.60

Séparément.

No. 1. Barcarolle . . . —.80 —.30
No. 2. Novellette . . . —.80 —.30

Op. 23. **Walzer** über das Thema „S-a-b-e-la" . . . 1.20 —.45

Op. 25. **Prélude et 2 Mazurkas.** Complet . . . . . 2.50 —.90

Séparément.

No. 1. Prélude . . . . 1.— —.35
No. 2. Mazurka No. I . 1.40 —.50
No. 3. Mazurka No. II . 1.20 —.45

Op. 31. **3 Etudes.** Complet . 2.50 —.90

Séparément.

No. 1. Do . . . . . 1.20 —.45
No. 2. mi . . . . . 1.20 —.45
No. 3. (La nuit.) Mi . . —.80 —.30

Op. 36. **Petite Valse** . . . —.80 —.30

Op. 37. **Nocturne** . . . . . —.80 —.30

Op. 38. **In modo religioso.** Quatuor d'instruments à cuivre (Tromba in B, Corno in F, Trombone tenore, Trombone basso). Réduction pour Piano à 2 mains —.40 —.15

Op. 40. **Triumphal March** on the occassion of the Worlds Columbian Exposition in Chicago 1893, composed for a grand Orchestra with Chorus (ad libitum). Piano Score . . . . . 1.80 —.65

Op. 41. **Grande Valse de concert** 1.60 —.60

Op. 42. **3 Miniatures.** Complet 1.60 —.60

Séparément.

No. 1. Pastorale . . . —.60 —.25
No. 2. Polka . . . . . 1.— —.35
No. 3. Valse . . . . . —.80 —.30

Op. 43. **Valse de salon** . . . 1.60 —.60

Op. 47. **1ère Valse pour Orchestre.** Transcription de concert pour Piano par Félix Blumenfeld . . 2.— —.70

Op. 49. **3 Morceaux.** Complet 1.60 —.60

Séparément.

No. 1. Prélude . . . . —.60 —.25
No. 2. Caprice-Impromptu —.80 —.30
No. 3. Gavotte. Ré . . —.60 —.25

Alexandre Glazounow.

M. R.

Op. 54. **2 Impromptus.** Complet . . . . . 1.40 —.50

Séparément.

No. 1. Ré♭ . . . . . —.60 —.25
No. 2. La♭ . . . . —.80 —.30

Op. 57. **Raymonda.** Ballet en 3 actes. Sujet de Lydie Pachkoff et de Marius Petipa. Réduction pour Piano par l'auteur et A. Winkler . . . . . 10.— 3.50

— Morceaux séparés.

Acte I.

No. 1. Entrée de Raymonda . . . . —.40 —.15
No. 2. Grande Valse . . 1.— —.35
No. 3. Pizzicato . . . —.40 —.15
No. 4. Prélude et la Romanesca . . . . —.40 —.15
No. 5. Prélude et Variation . . . . . —.40 —.15
No. 6. Grand Adagio . —.80 —.30
No. 7. Valse fantastique —.80 —.30
No. 8. Variation I. . . —.40 —.15
No. 9. Coda . . . . . —.60 —.25

Acte II.

No. 10. Grand Pas d'action —.60 —.25
No. 11. Variation I . . —.40 —.15
No. 12. Variation II . . —.40 —.15
No. 13. Variation III . . —.40 —.15
No. 14. Variation IV . . —.40 —.15
No. 15. Grand Coda . . —.80 —.30
No. 16. Entrée des jongleurs . . . . . —.40 —.15
No. 17. Danse des garçons arabes . . . . —.40 —.15
No. 18. Entrée des Sarrazins . . . . . —.40 —.15
No. 19. Grand Pas espagnol —.60 —.25
No. 20. Danse orientale . —.40 —.15

Acte III.

No. 21. Le Cortège hongrois . . . . . —.60 —.25
No. 22. Grand Pas hongrois . . . . . —.80 —.30
No. 23. Danse des enfants —.40 —.15
No. 24. Entrée . . . . —.40 —.15
No. 25. Pas classique hongrois . . . . . —.60 —.25
No. 26. Variation I. . . —.60 —.25
No. 27. Variation II . . —.40 —.15
No. 28. Variation III . . —.40 —.15
No. 29. Variation IV . . —.40 —.15
No. 30. Coda . . . . . —.80 —.30
No. 31. Galop . . . . . —.60 —.25
No. 32. Apothéose . . . —.40 —.15

Morceaux supplémentaires.

No. 33. Valse . . . . . —.60 —.25
No. 34. Mazurka (tirée de l'œuvre 52). . . 1.— —.35

Alexandre Glazounow.

M. R.

Op. 61. **Ruses d'Amour.** Ballet en 1 acte, composé par Marius Petipa. Réduction pour Piano par A. Winkler . . . . . 5.— 1.75

— Morceaux séparés.

No. 1. Introduction, Première Scène, Gavotte-Musette, Sarabande et Farandole . . . . . 1.60 —.60
No. 2. Grande Valse . . 1.— —.35
No. 3. Ballabile des paysans et des paysannes 1.— —.35
No. 4. Grand Pas des fiancés . . . . . —.80 —.30
No. 5. La fricassée . . . —.80 —.30

Op. 62. **Prélude et Fugue** . . 1.60 —.60

Op. 67. **Les Saisons.** Ballet en 1 acte et 4 tableaux, composé par Marius Petipa. Réduction par l'auteur . 5.— 1.75

Op. 68. **Pas de caractère** (genre slave-hongrois) pour Orchestre. Réduction par l'auteur . . . . . —.80 —.30

Op. 72. **Thème et Variations** . 2.— —.70

Op. 74. **1re Sonate** (en si♭) . 3.— 1.05

Op. 75. **2me Sonate** (en mi) . 3.— 1.05

Alexandre Gretchaninow.

Op. 3. **Pastels.** 5 Morceaux miniatures. Complet . . 1.40 —.50

Séparément.

No. 1. Plainte . . . . —.60 —.25
No. 2. Méditation . . . —.40 —.15
No. 3. Chant d'automne . —.40 —.15
No. 4. Orage . . . . . —.60 —.25
No. 5. Nocturne . . . . —.60 —.25

B. Grodzki.

Op. 47. **Valse capricieuse** . . —.80. —.30

B. Kalafati.

Op. 4. **2 Sonates.**

No. 1. Ré . . . . . 2.50 —.90
No. 2. ré . . . . . 3.— 1.05

Op. 5. **La nuit à Goursouf.** Nocturne . . . . . 1.40 —.50

Op. 6. **2 Nouvellettes.** Complet 1.60 —.60

Séparément.

No. 1. mi . . . . . 1.20 —.45
No. 2. si♭ . . . . . 1.20 —.45

Op. 7. **5 Préludes** . . . . 1.60 —.60

C. G. Röder, Leipzig.