

# Few Day's

Edited by  
Robert A. Hudson

Words & Music by  
John H. Hewitt

## Solenne

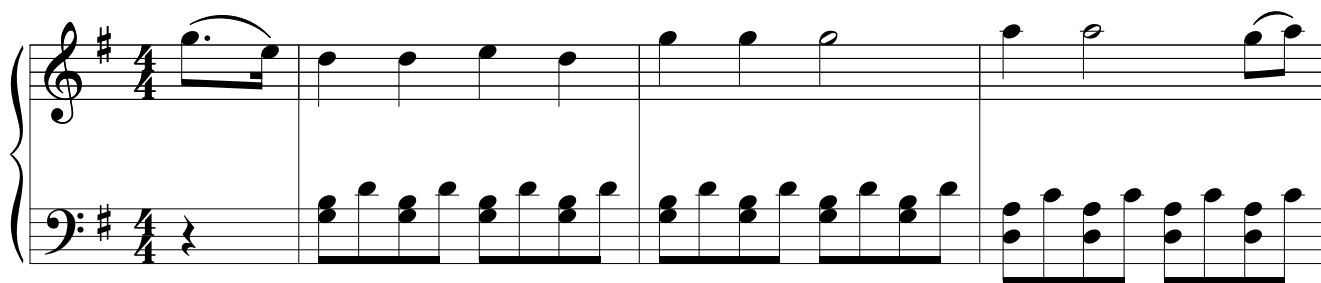

10

G C G G D G

1. This world is com - ing to an end, Few day's, few day's; I'll  
2. They tell a - bout Maine Liq - uor Law, Few day's few day's; It  
3. Eve - ry thing is done by steam, Few day's few day's;  
4. The Shang - hei fowls so tall they grow, Few day's few day's; That  
5. There's sin and fol - ly eve - ry where, Few day's few day's; E -

10

23

G C G G G/D D G

leave these nough - ty dig - gins quite; I'm gw' - ine home!  
Cu - ba, too, will come in late, I'm gw' - ine home.  
all things change, there's noth - ing new; I'm gw' - ine home.  
grow to be as big as whales I'm gw' - ine home.  
then I'll pass o'er Jor - dan's shore, I'm gw' - ine home.

23

27

G D G

For I've got a home out yon - der, Few day's few day's!

27

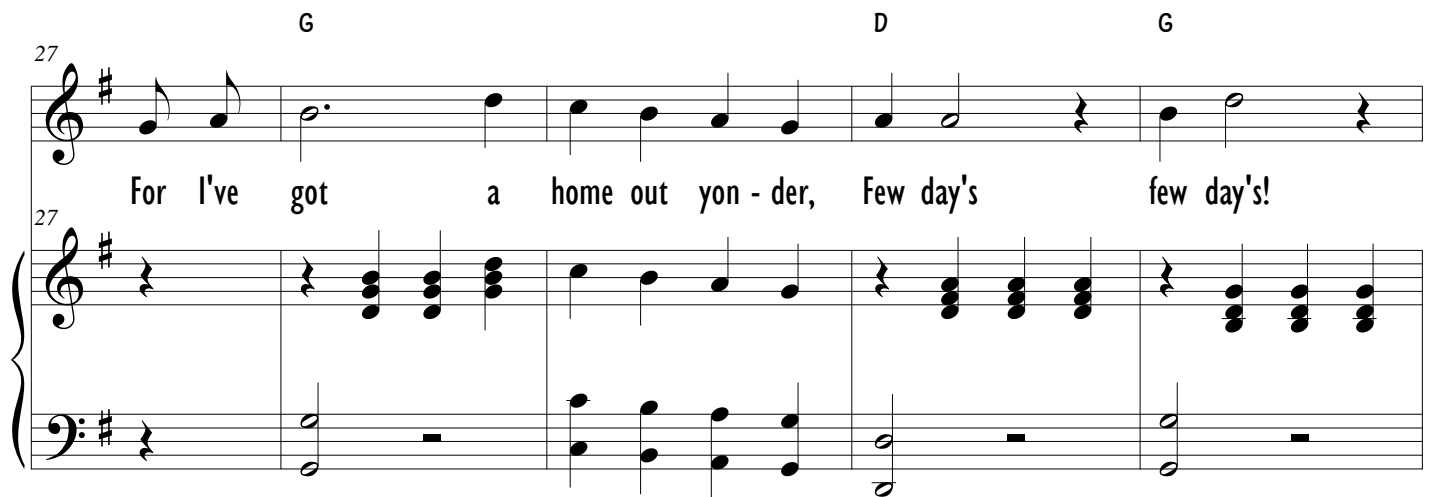

32

G D G/D D G

I've a home out yon - der, in old Ten - nes - see, And I

32

36

G D G

can't stay in these dig - gins, Few day's few day's!

40

G D

Can't stay in these dig - gins, I'm gw' - ine home.

44