

SONATA.

Abbreviations: M.T. signifies Main Theme; Ep., Episode; S.T., Sub-Theme; Cl.T., Closing Theme; D.G., Development-group; Md. T., Mid-Theme; R., Return; Tr., Transition; Cod., Codetta.

Allegro moderato. (♩ = 80.)

JOSEPH HAYDN.

8.

M.T.

Ep.

S.T.

f

cresc.

mf

p

mf cresc.

p cresc.

mf

f

mf

p

mf

f

a) $\frac{2}{4}$

b)

a) In this style of accompaniment the left hand must always be subordinated to the right, here playing *mf* instead of *f* and so on in like proportion.

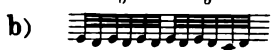

11702

Printed in the U. S. A.

First system of the piano score. The right hand features a complex melodic line with numerous fingerings (e.g., 2 1 1 5, 3 4 4 3, 2 3 2 3, 1 4 1 2 5) and a *cresc.* marking. The left hand provides a harmonic accompaniment with *fz* dynamics.

Second system of the piano score. The right hand continues with intricate fingerings and includes a *tr* (trill) and a *cresc.* marking. The left hand has *f* dynamics and includes a section labeled 'a)' with *p* and *fp* dynamics.

a) Sustain holds for about the value of 4 quarter-notes.

D.G. $\hat{1}$ $\hat{3}$ $\hat{3}$ \hat{w} $\hat{4}$ \hat{w} $\hat{4}$

f

f

f

f

f

fz

5 4

fz

1 2 1

5 3 1

2 4 4 2

fz

5 4

2 5 1 5

p

4 1 1

2 4 2 5 3 5 1 5 2

cresc.

5 1 3 3 4

2 3 3 1 4 2 5 3 4 1

ff

3 1 4 1 5 1 3 1 2 1 4 2 4 2 4

a) *fr*
mf *p*

Ep.
f

dim. *p* *cresc.*

p *cresc.* *mf*

S.T.
mf *p* *sf* *mf* *p* *sf*

cresc. *fz* *fz*

f

a)

D. G

p
legatissimo

p

cresc.

dim.
p
M.T.

p
cresc.
mf

dol.
S.T.

a) As at a), preceding page. b)
c) As at e), preceding page.

poco rit.

5 4 5 3 2 1 2 5 1 3

cresc.

a tempo

frit. *f* *p*

f *p*

cresc. *mf*

fp *p* *cresc.*

f *p* *rall.*

a) Proceed, without an intervening pause, from the first hold to the second, and prolong this latter to a time-value about double that of the actual note-value, thus:

Finale.
Presto. (♩ = 132.)
M. T.

a) The following mode of execution will suffice for inexpert players:

4 3 4 2 3 3

cresc. *f* *f* *p*

D.G.

5 3 4 2 3 2 4 1 2

f *p*

2 2 4 3 1 3 4 1 3

f *mf*

5 2 3 2 3 2 3 2

mf

2 3 4 1 3 3

mf

3 4 1 3 3

mf

2

cresc.

