Alto viola

Quartetto III

Vivace assai

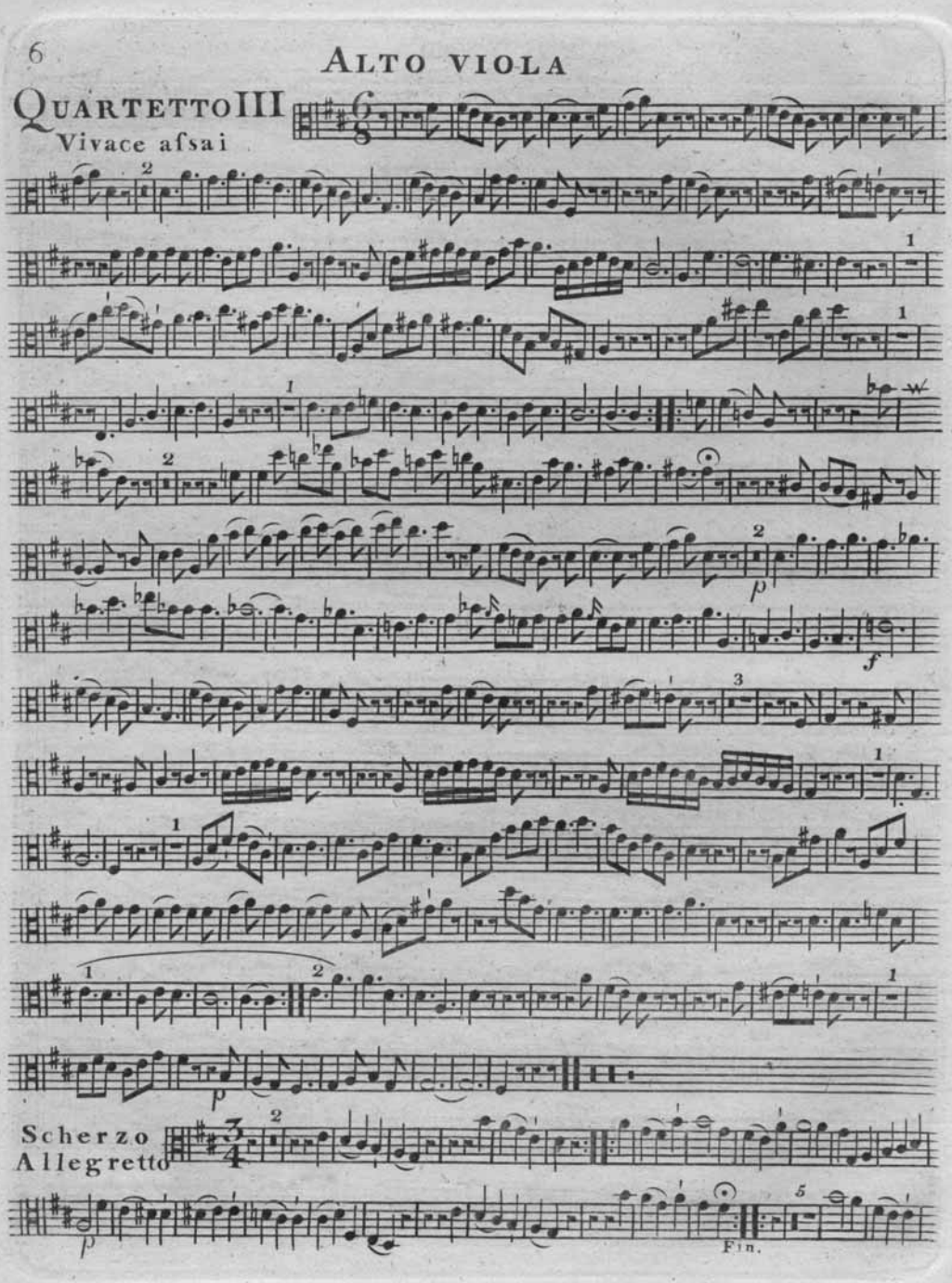
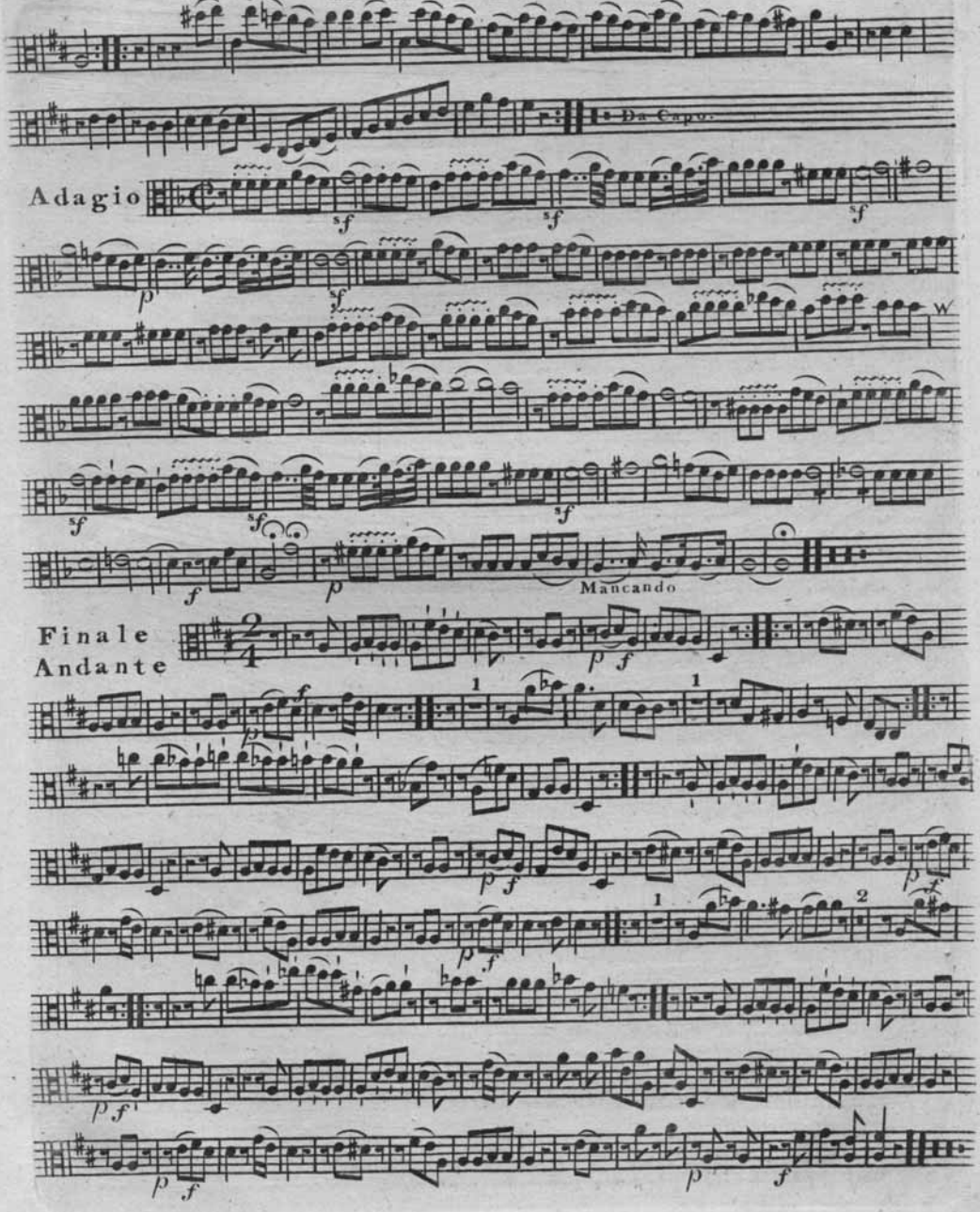
Alto Viola