# MARCHE FUNÈBRE DE LA SYMPHONIE HÉROIQUE

## DE L. VAN BEETHOVEN.

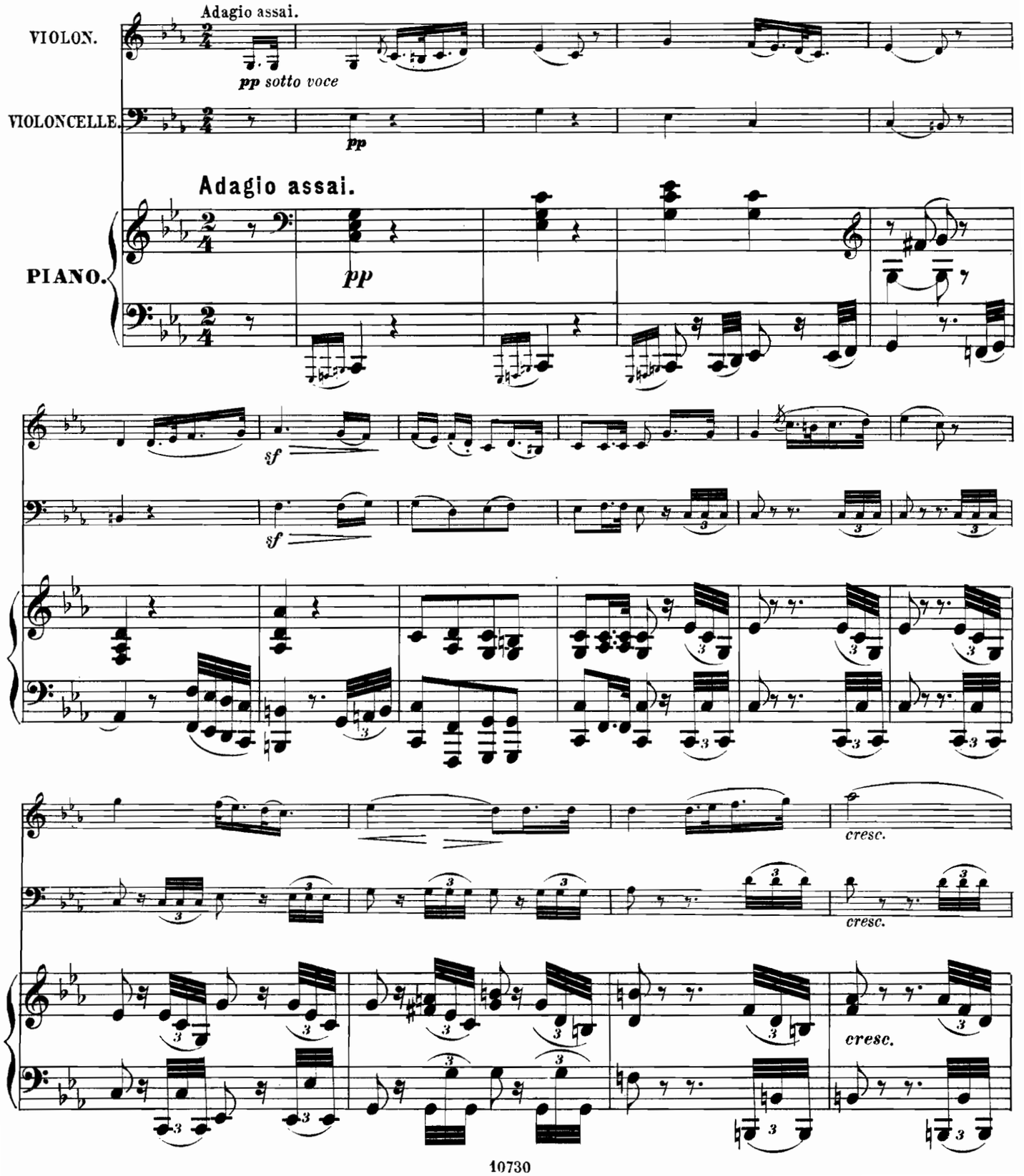

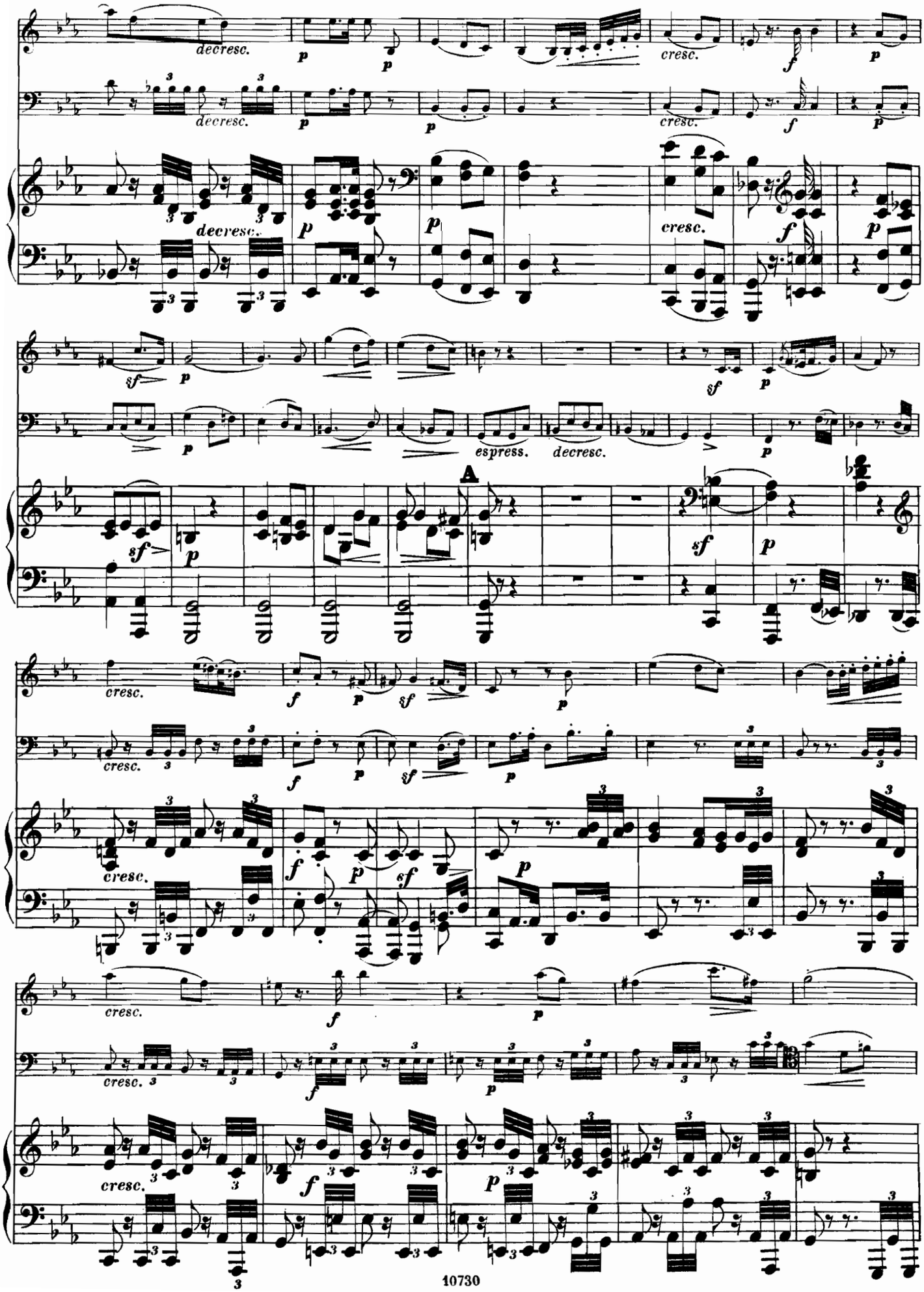
decresc.
cresc.
espress.
A

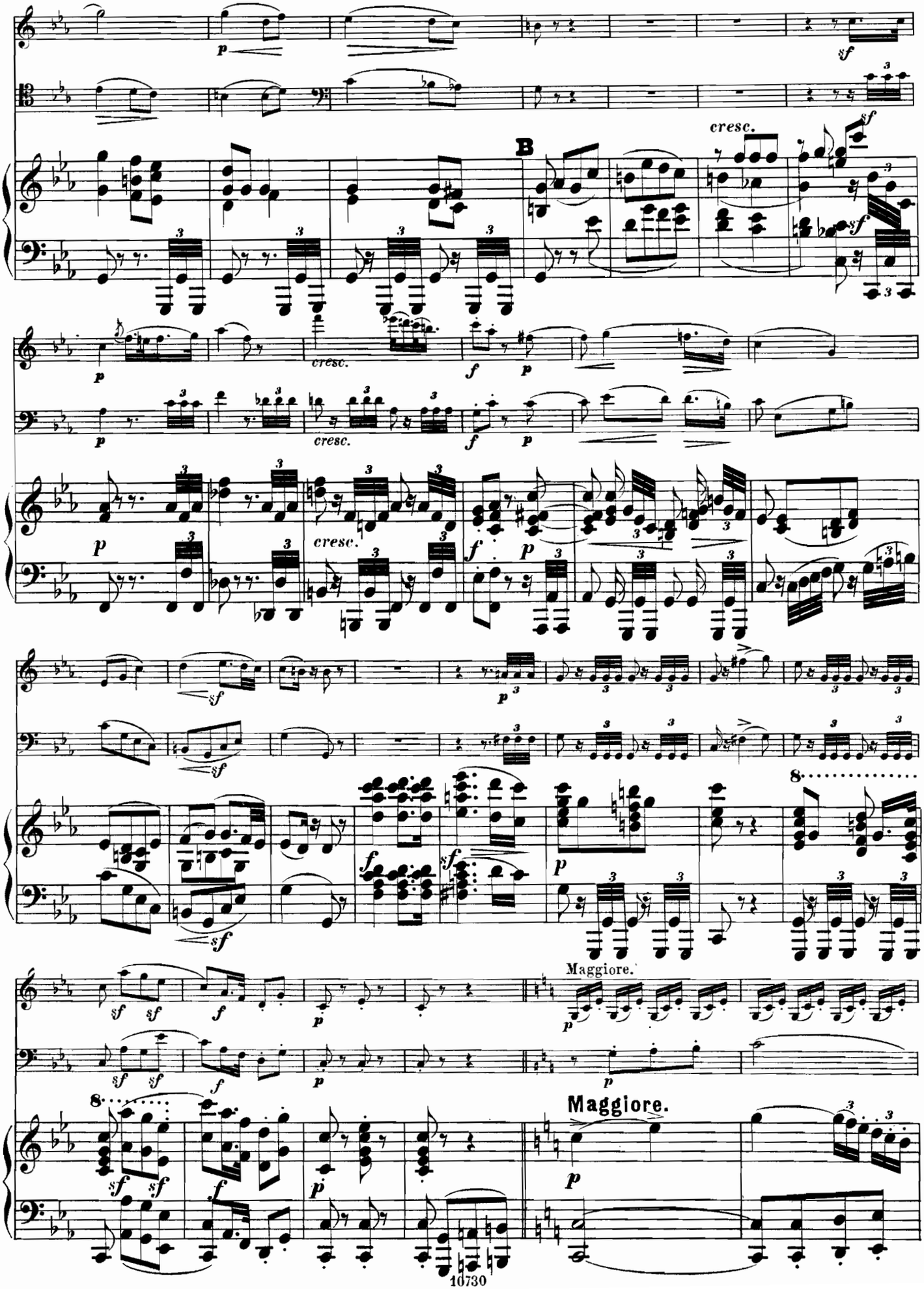
B
cresc.
Maggiore.
Maggiore.

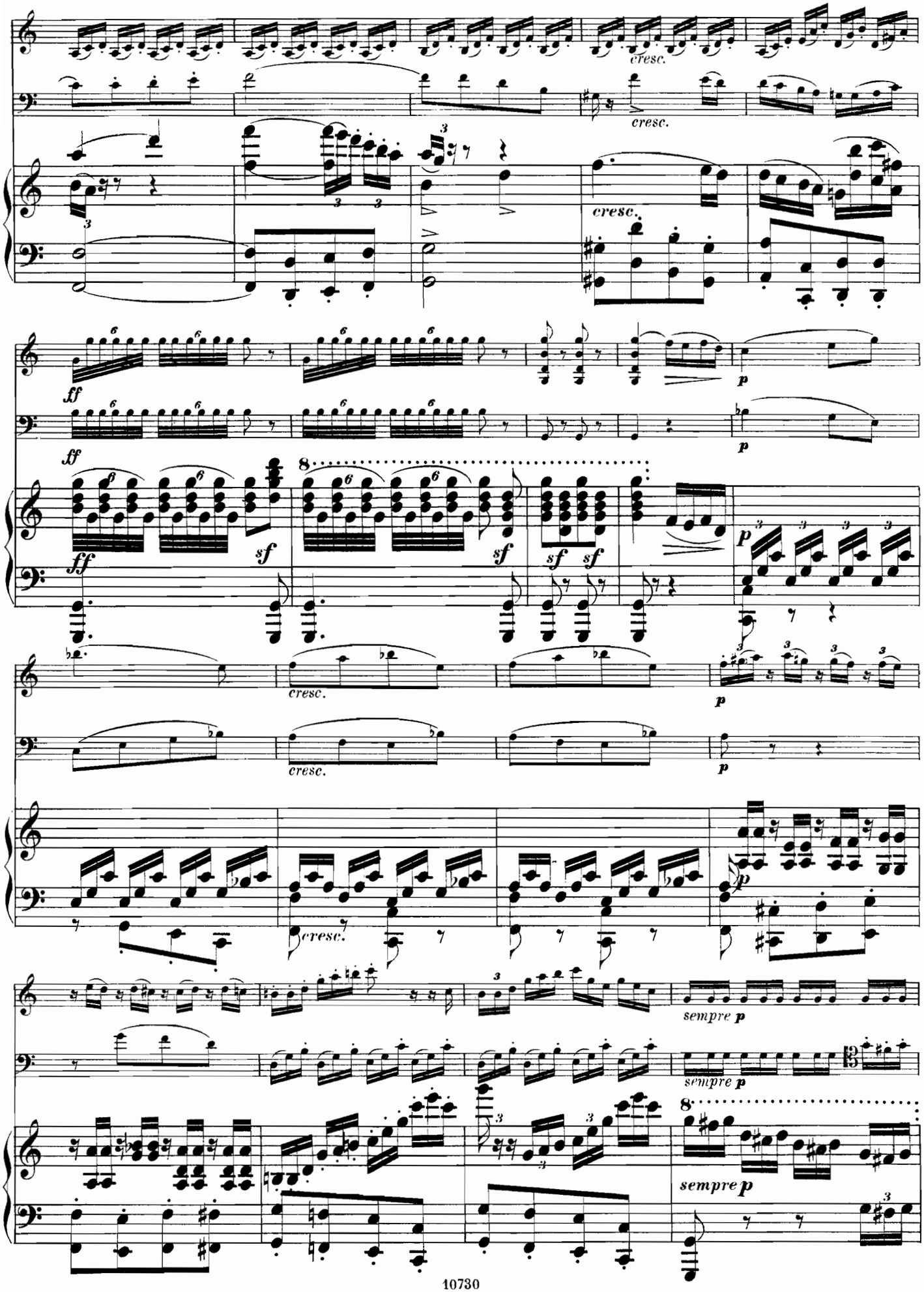
cresc.
cresc.
cresc.
ff
ff
ff
sf
sf
sf
sf
sf
p
p
p
cresc.
cresc.
cresc.
p
p
p
sempre p
sempre p
sempre p

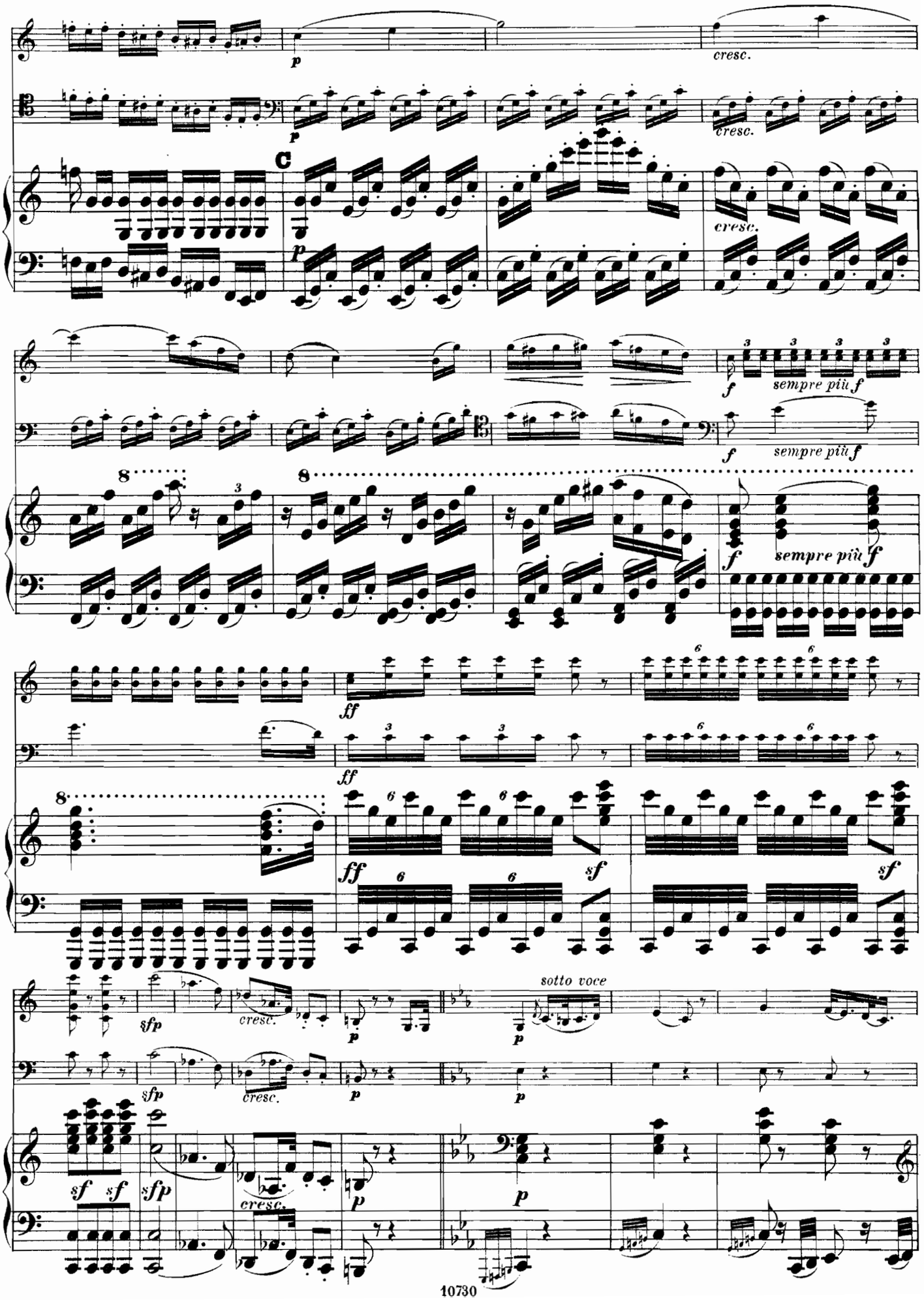
p
cresc.
C
sempre più f
ff
sf
sfp
sotto voce

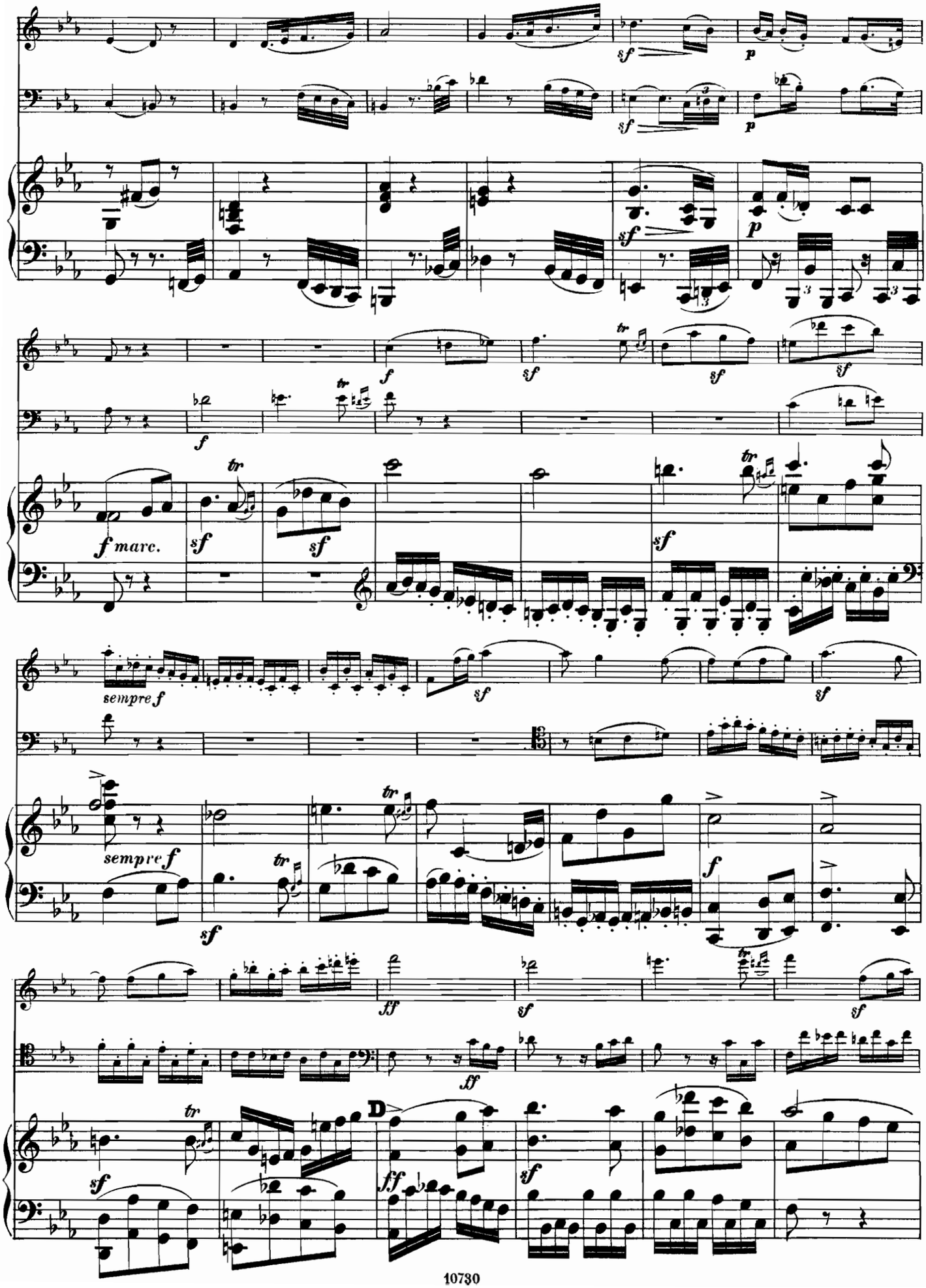
sf
p
f
sf marc.
tr
sempre f
ff
D

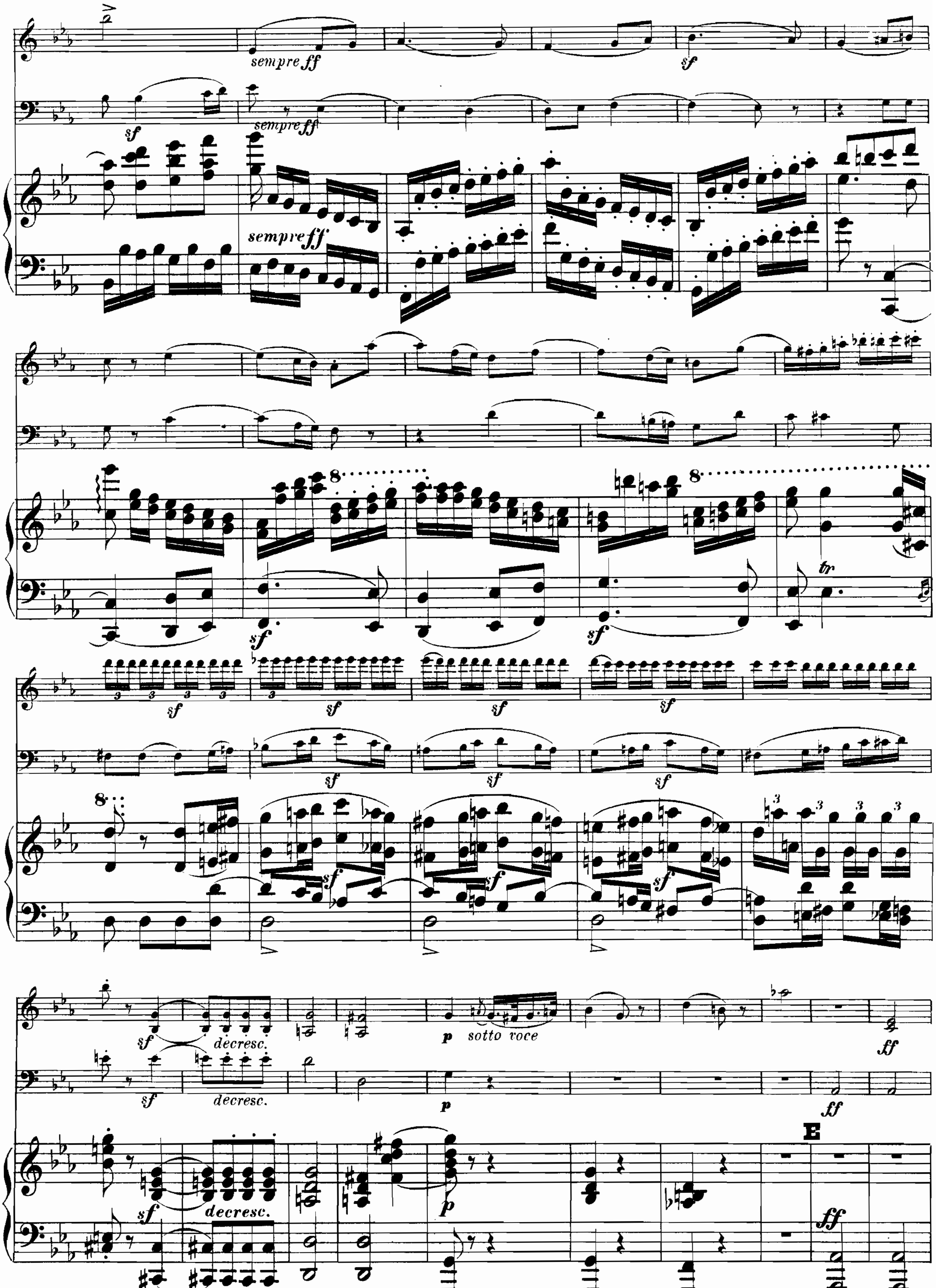
sempre ff
sf
sf
sempre ff
sempre ff
sf
sf
8
8
tr
sf
sf
sf
sf
sf
sf
sf
sf
8
sf
sf
sf
sf
decresc.
p
sotto voce
ff
sf
decresc.
p
ff
E
sf
decresc.
p
ff

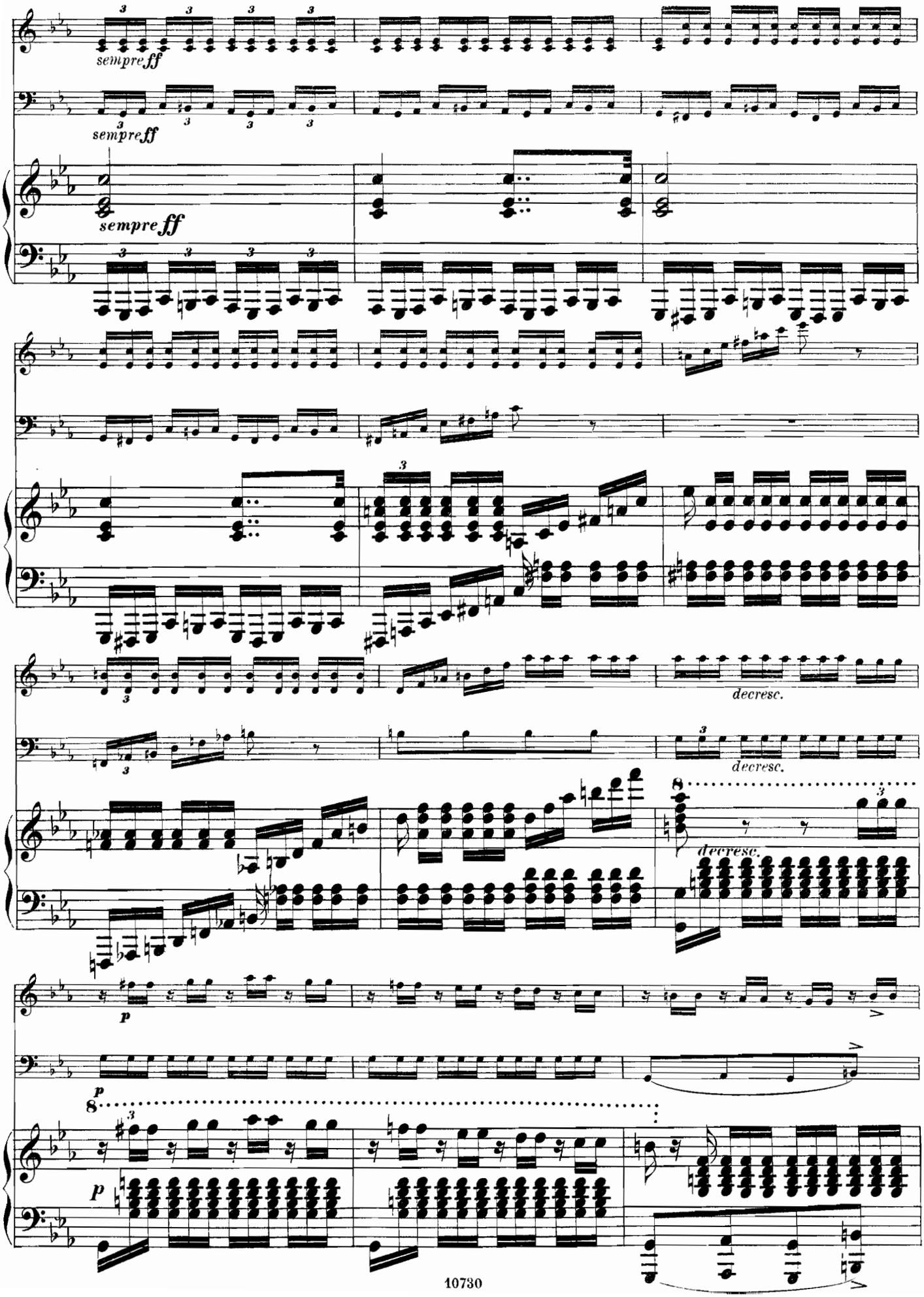
sempre ff
sempre ff
sempre ff
decresc.
decresc.
decresc.
p
p
p

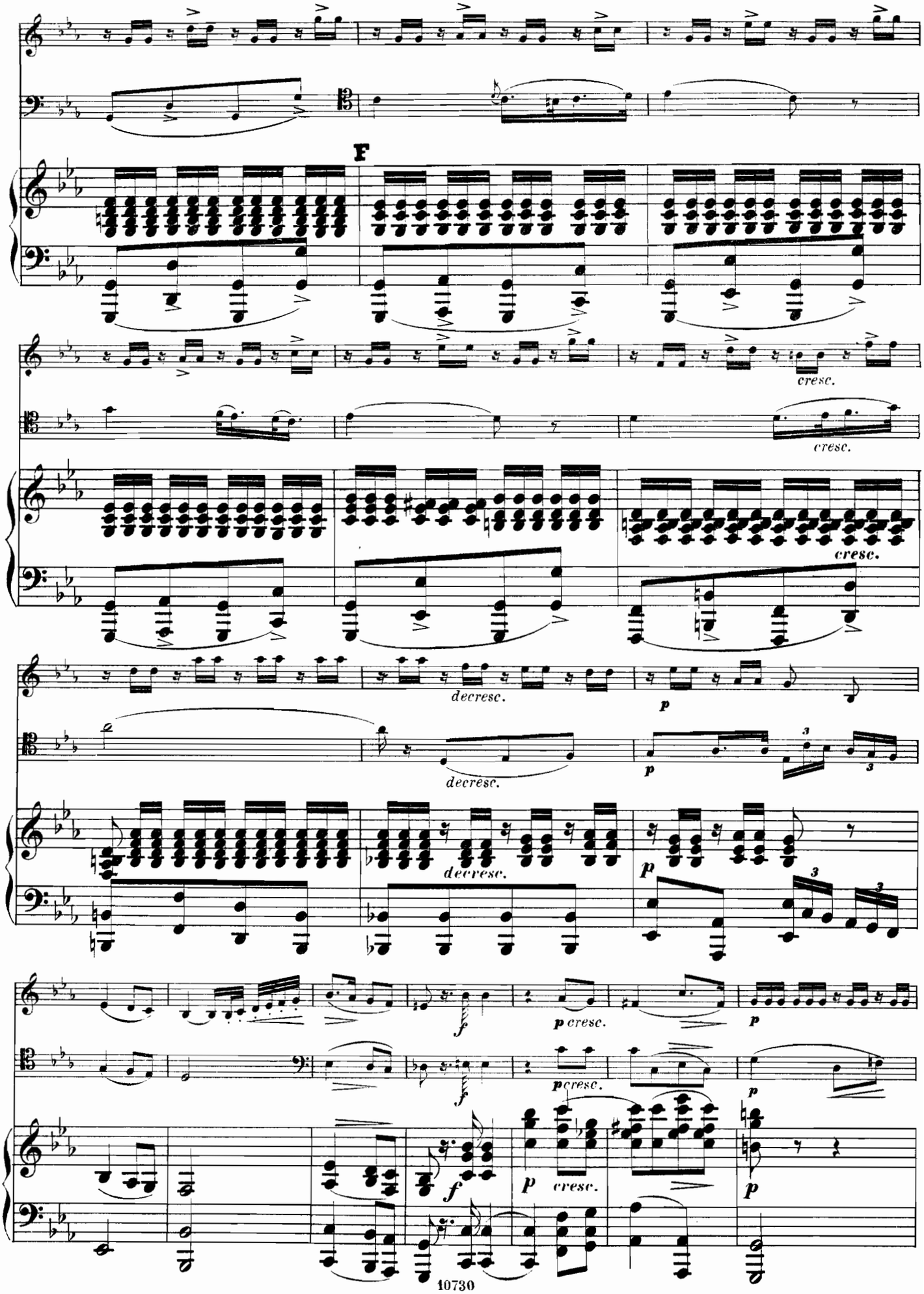
F
cresc.
cresc.
cresc.
decresc.
decresc.
decresc.
p
p
p
p cresc.
p cresc.
p
f
f
p
cresc.
p

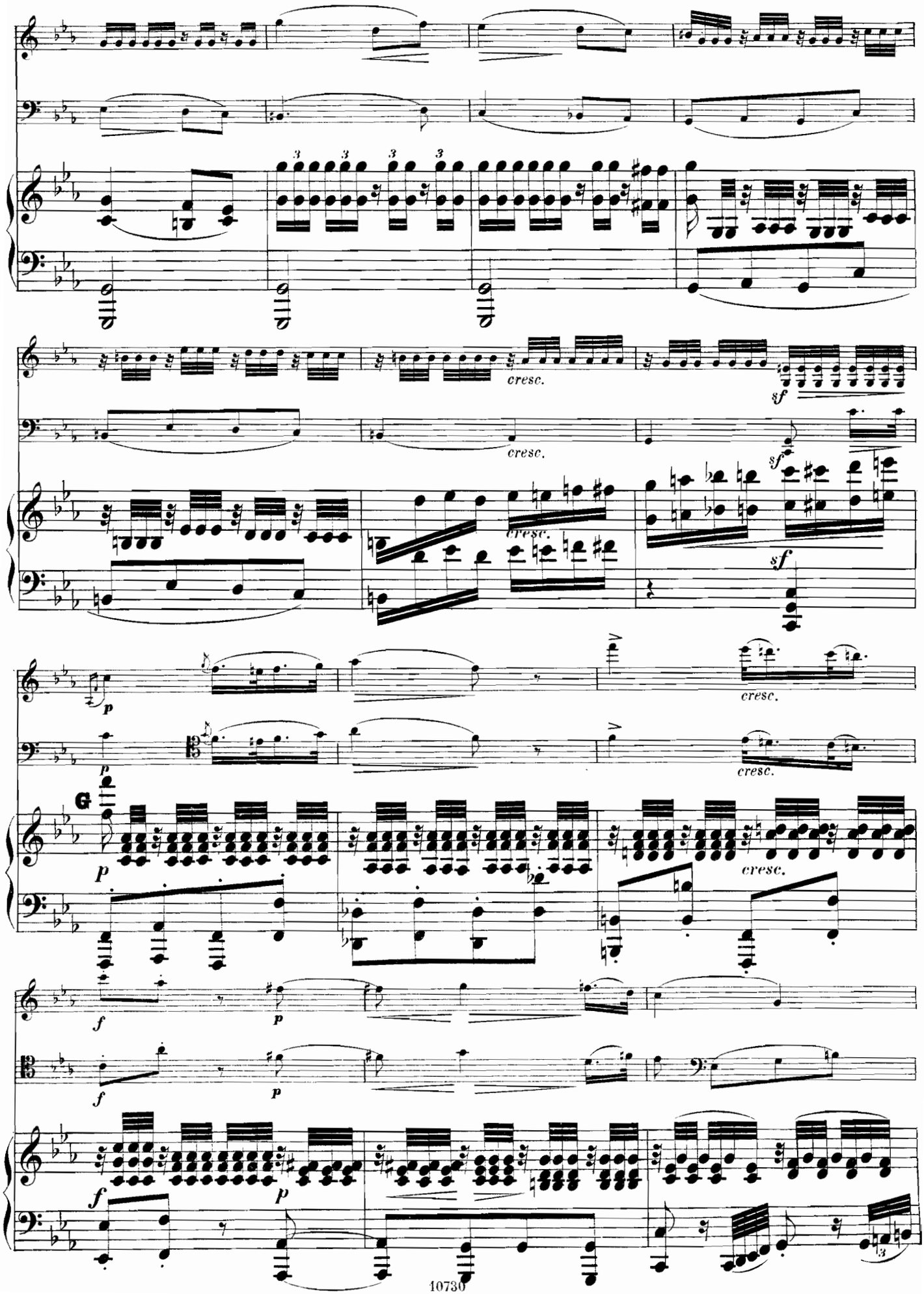
cresc.
sf
cresc.
sf
cresc.
sf
cresc.
cresc.
G
cresc.

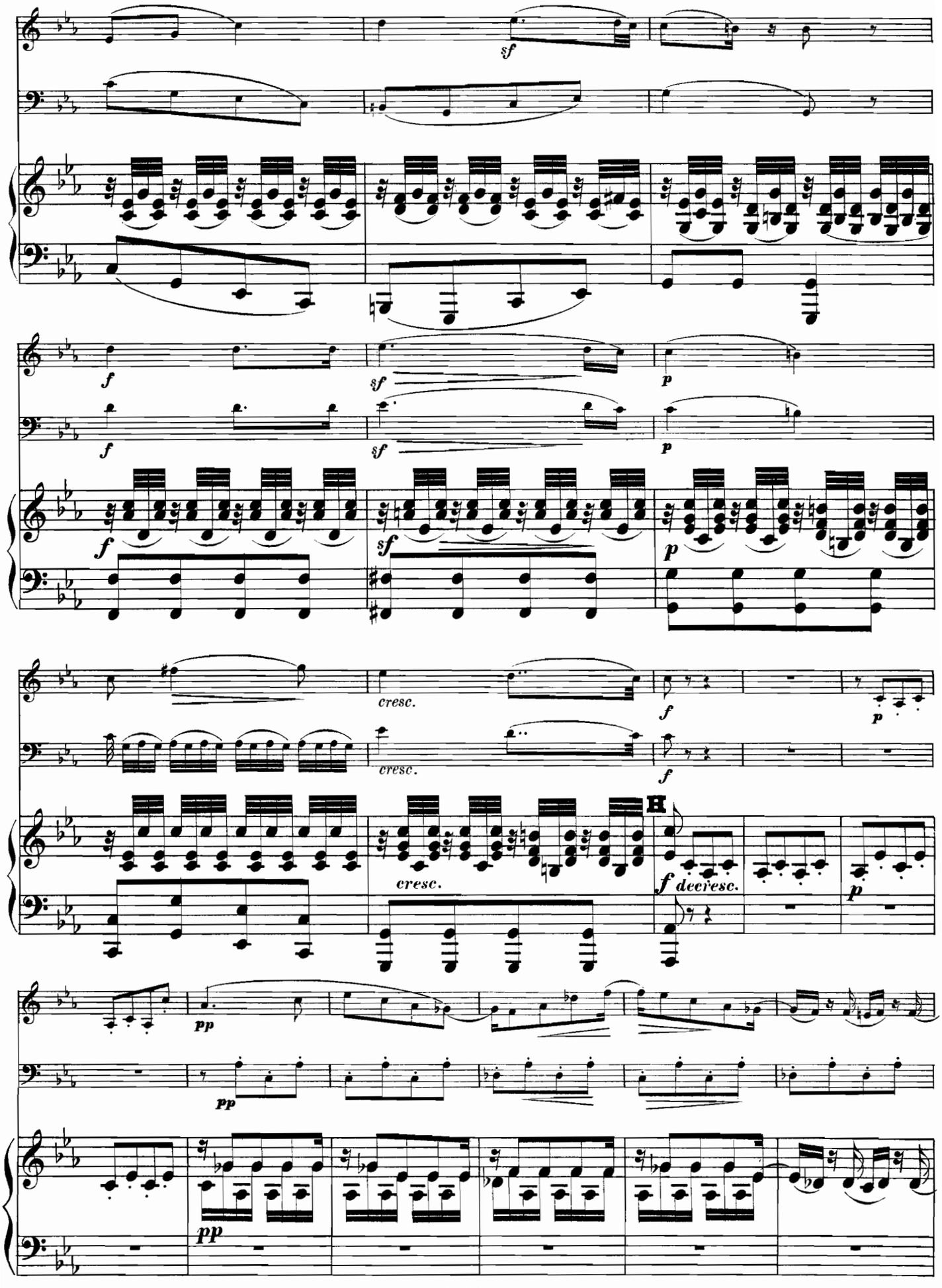
sf
f
sf
p
cresc.
H
f decresc.
pp

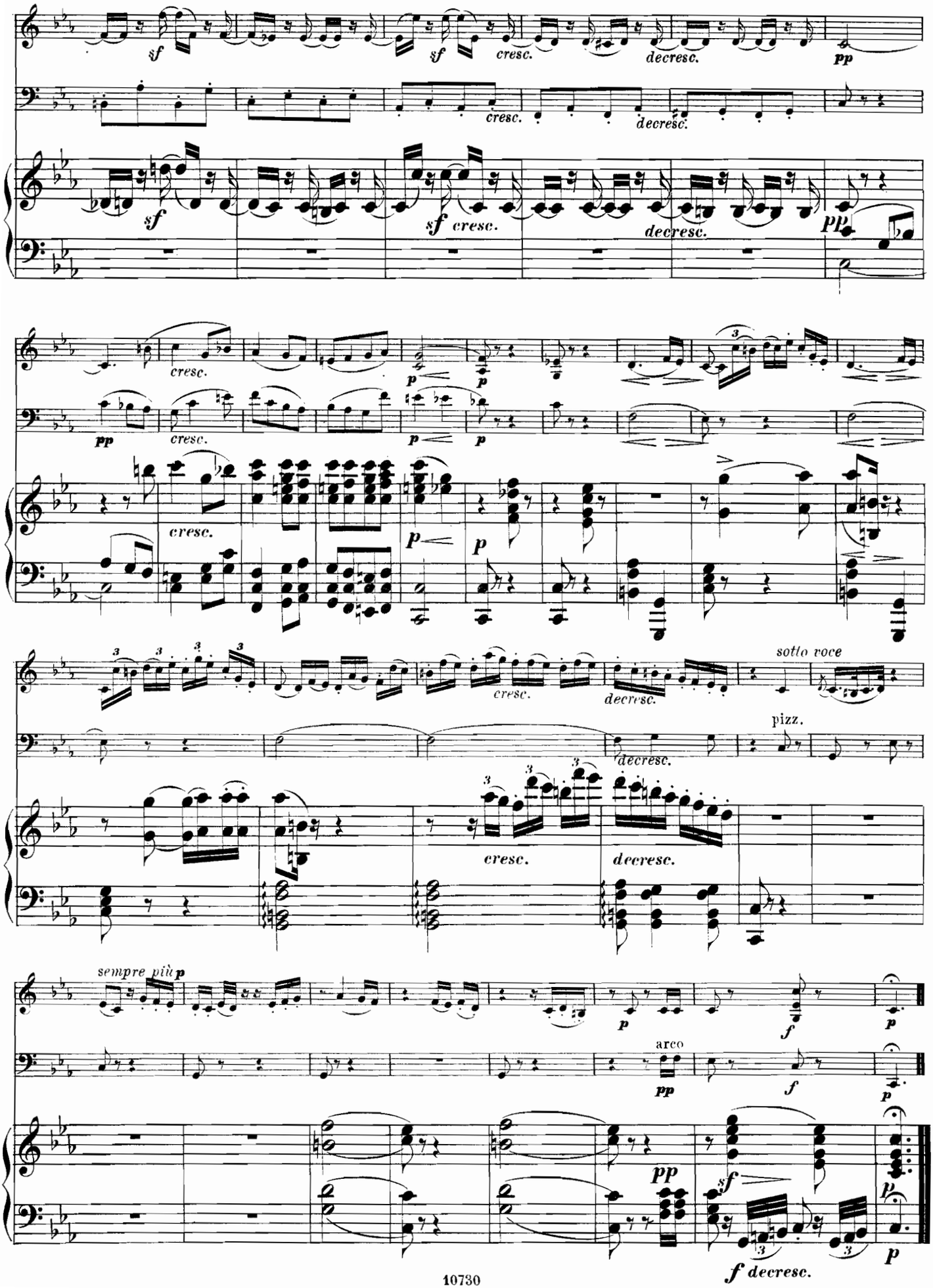
sf
cresc.
decresc.
pp
sf cresc.
p
sotto voce
pizz.
sempre più p
arco
f
f decresc.

# TABLE.


| № | | Pag. |
|---|---|---|
| 1. | **Andante et Menuet de la 1re Symphonie** (Ut majeur) | 2. |
| 2. | **Marche funèbre de la 3me Symphonie** (Héroïque) | 12. |
| 3. | **Premier morceau de la 6me Symphonie** (Pastorale) | 24. |
| 4. | **Andante de la 5me Symphonie** (Ut mineur) | 38. |
| 5. | **Allegretto de la 7me Symphonie** (La majeur) | 48. |
| 6. | **Allegretto scherzando et Menuet de la 8me Symphonie** (Fa majeur) | 58. |


Druck von Henry Litolff's Verlag in Braunschweig.