Violino

UdK Berlin
Universität der Künste Berlin
MD
Universitätsbibliothek
Nachlass Max Rostal

CARNEVAL.

VIOLINO.

PREAMBULE.

Robert Schumann, Op. 9

Arr. von Ferdinand Hüllweck

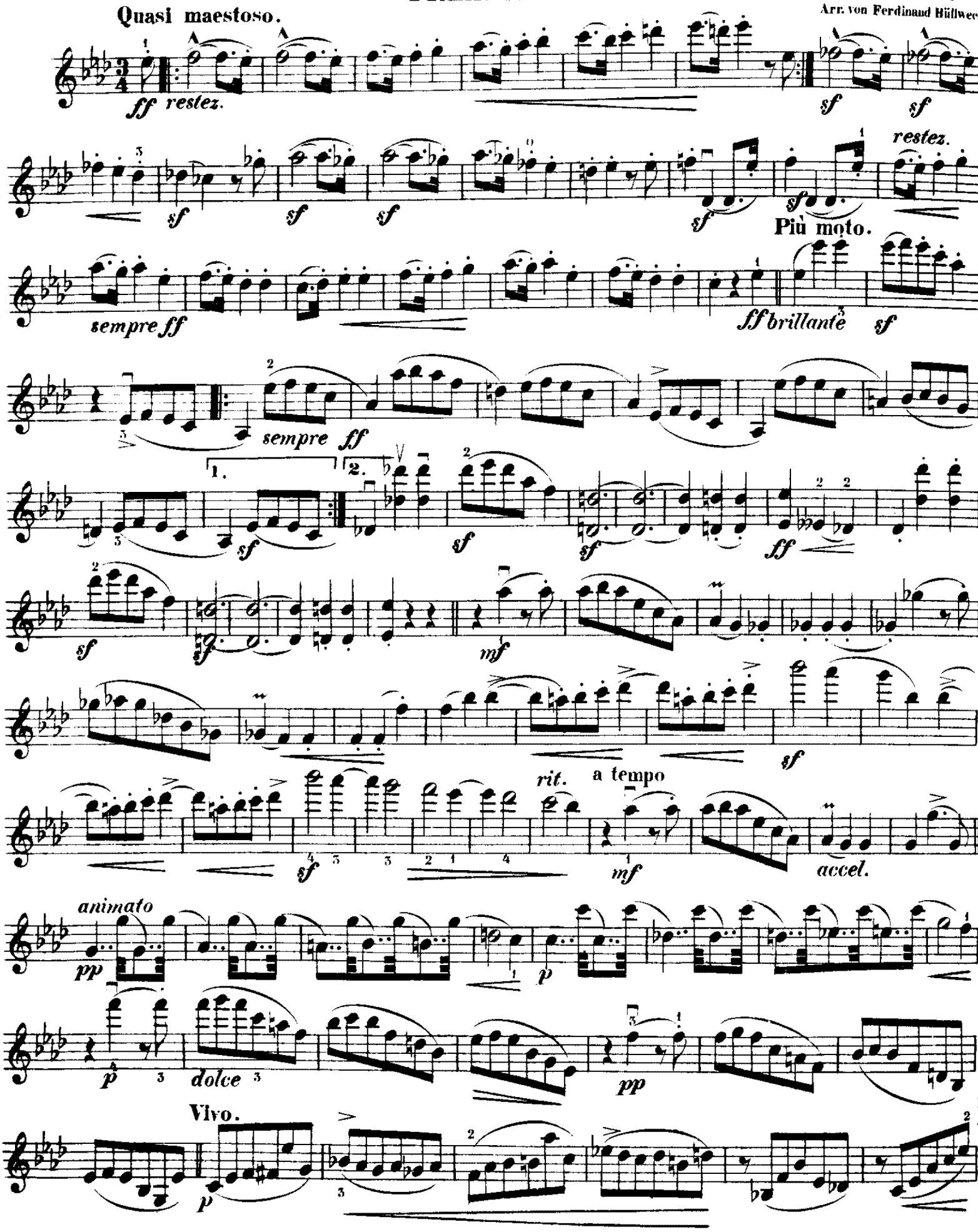

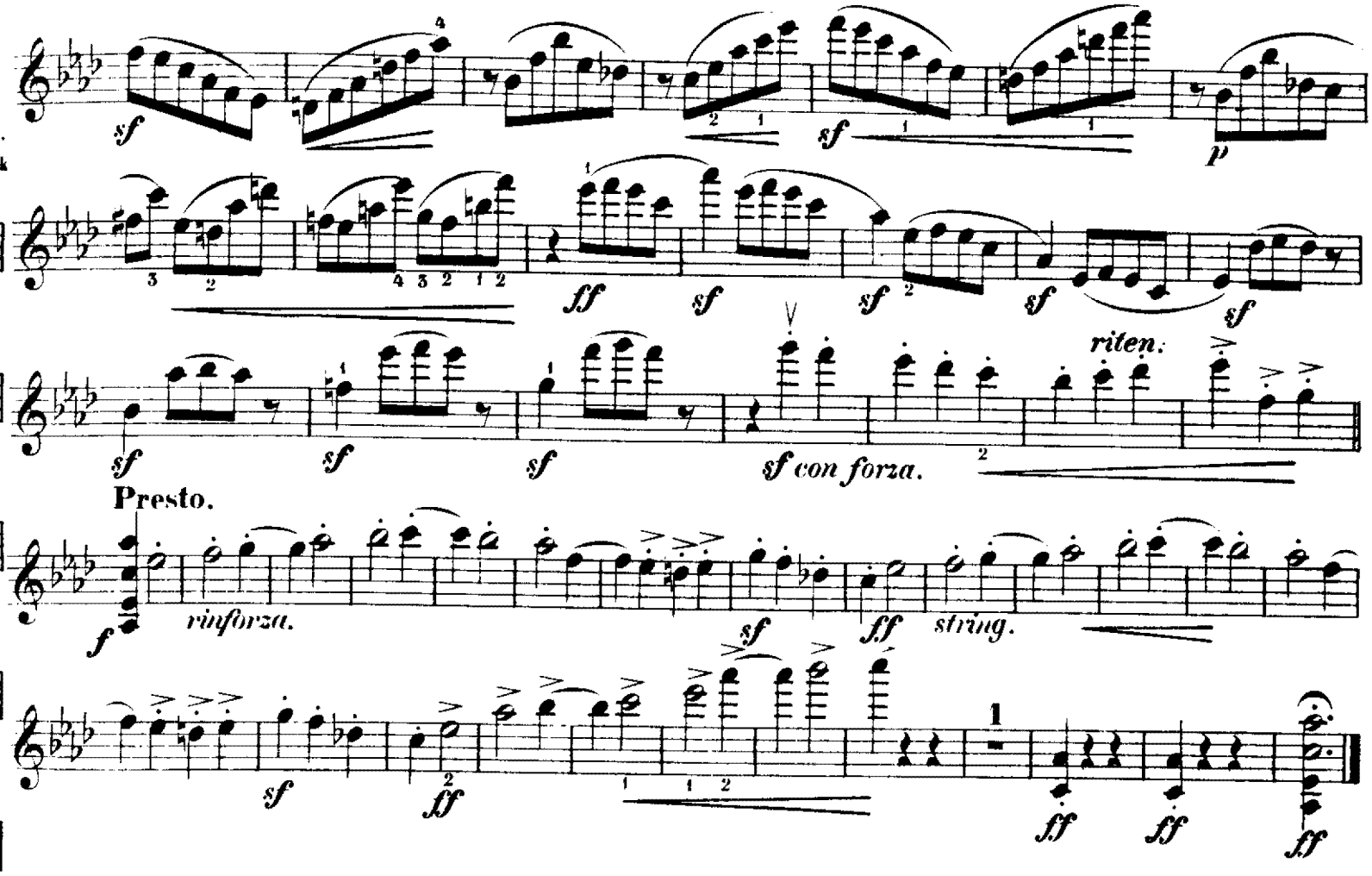
sf
sf
p
ff
sf
sf
sf
sf
sf
sf
sf con forza.
riten.
Presto.
f
rinforza.
sf
ff
string.
sf
ff
ff
ff

PIERROT.

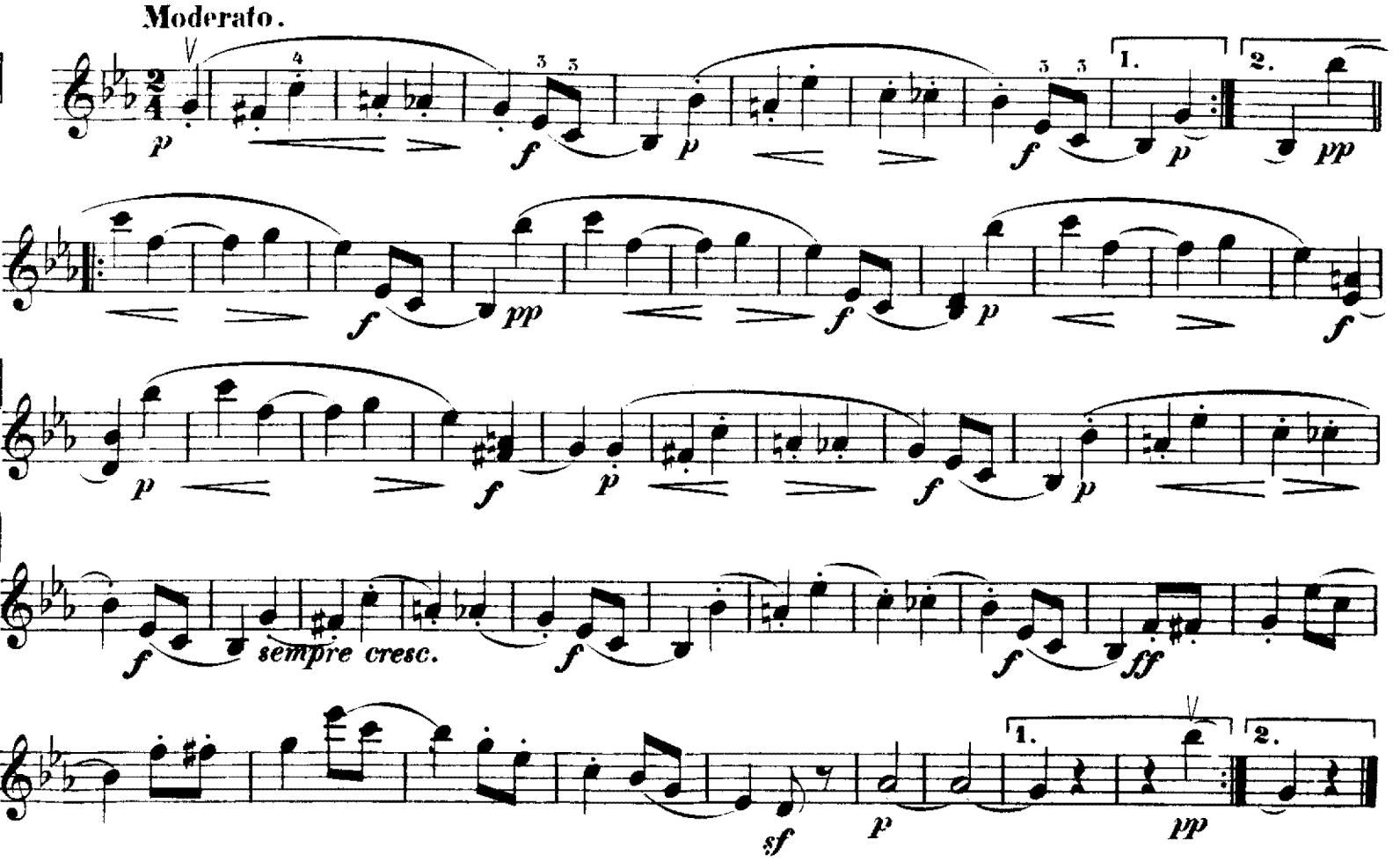
Moderato.
p
f
p
f
p
pp
1.
2.
f
pp
f
p
f
p
f
p
f
p
f
sempre cresc.
f
f
ff
sf
p
pp
1.
2.

VIOLINO.

ARLEQUIN.

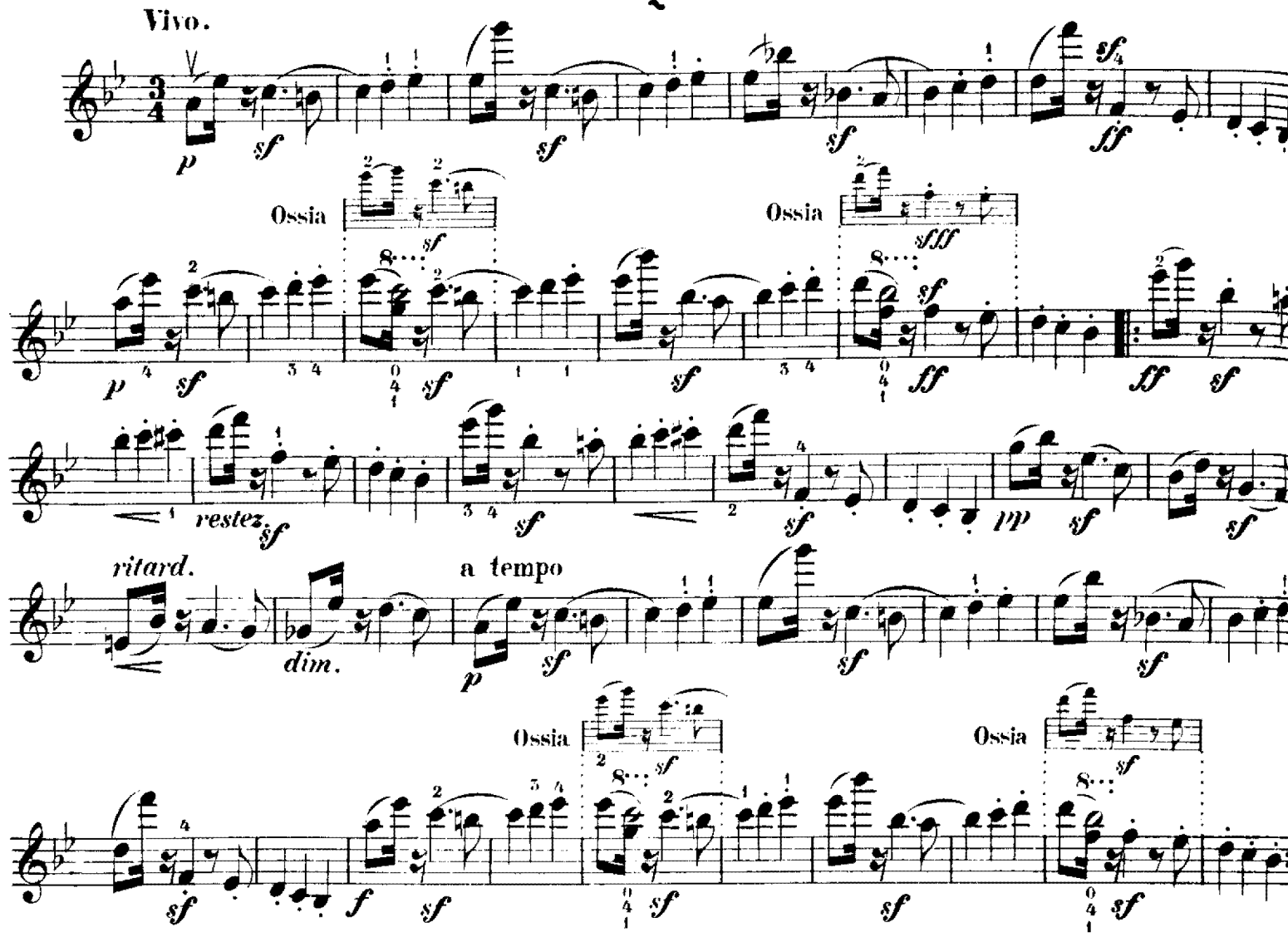

VALSE NOBLE.

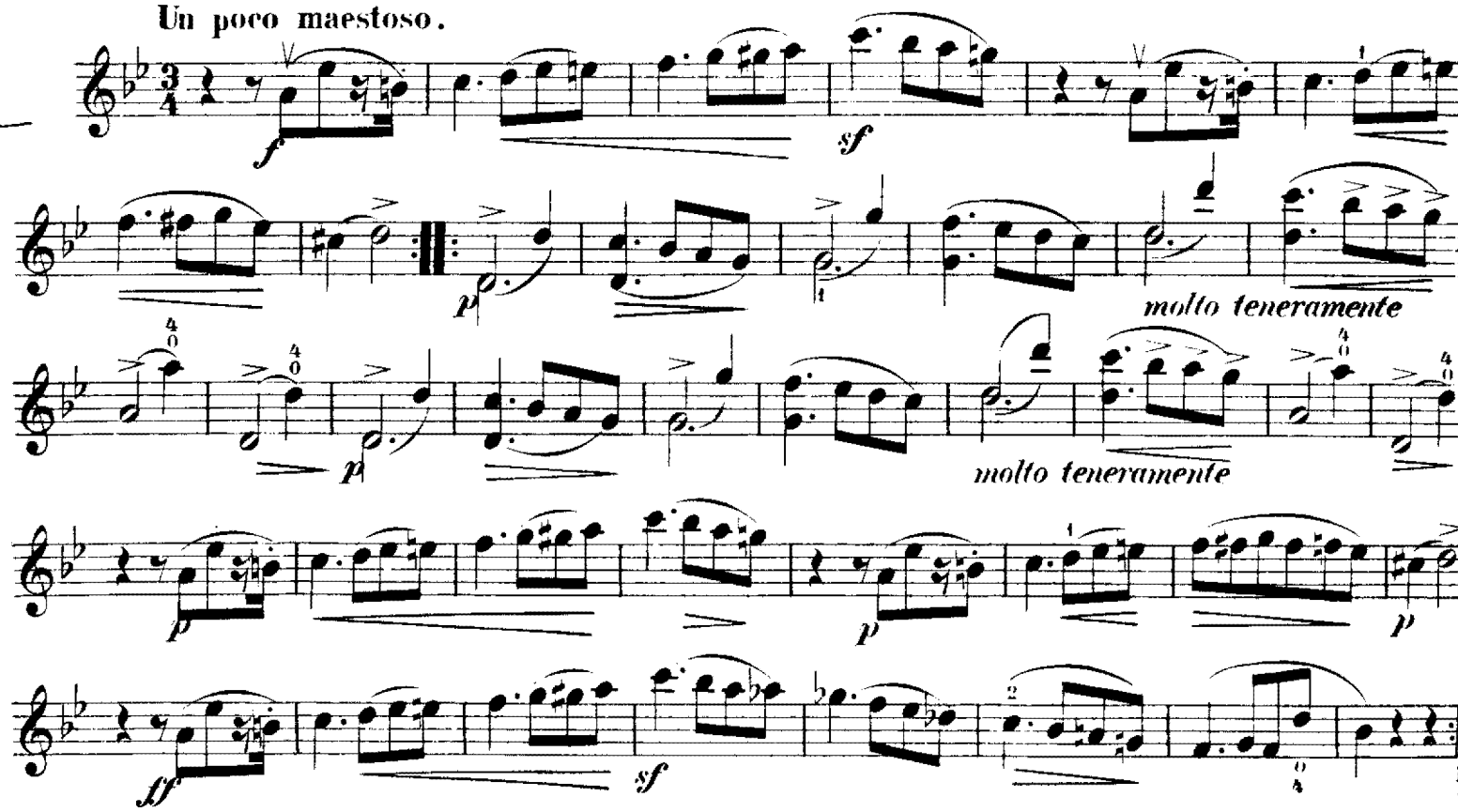

EUSEBIUS.

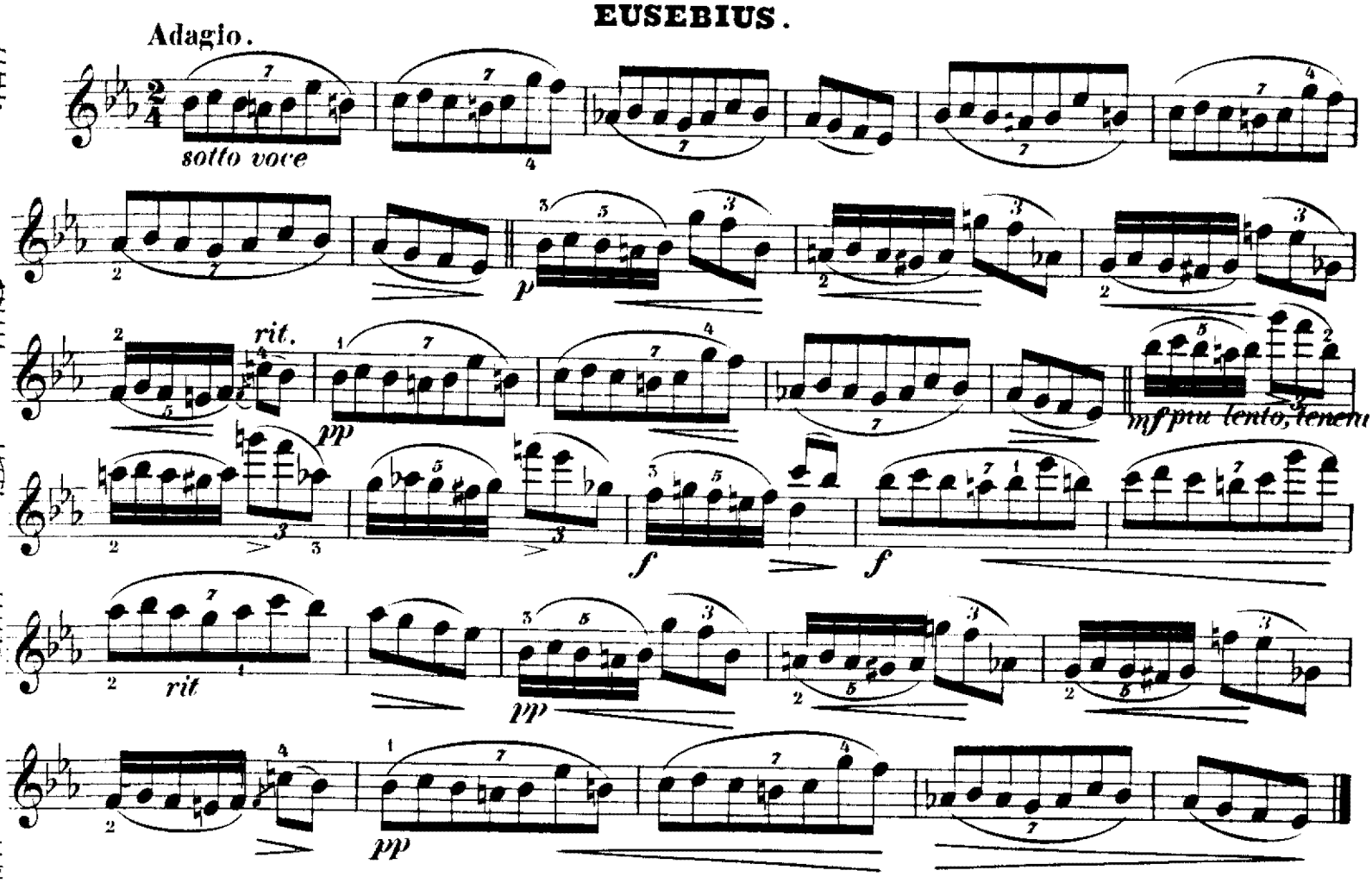

FLORESTAN.

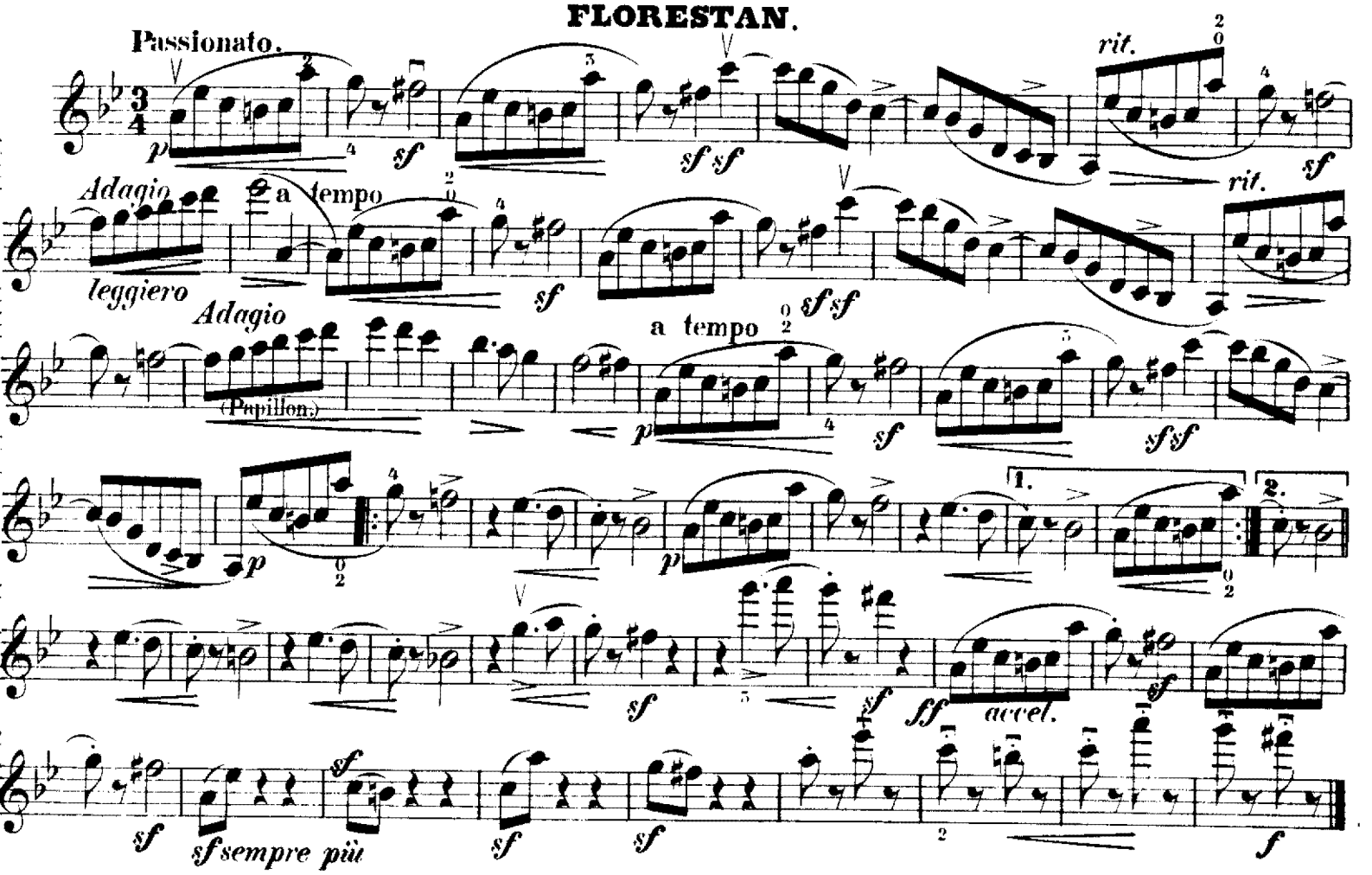

VIOLINO.

COQUETTE.

Vivo.

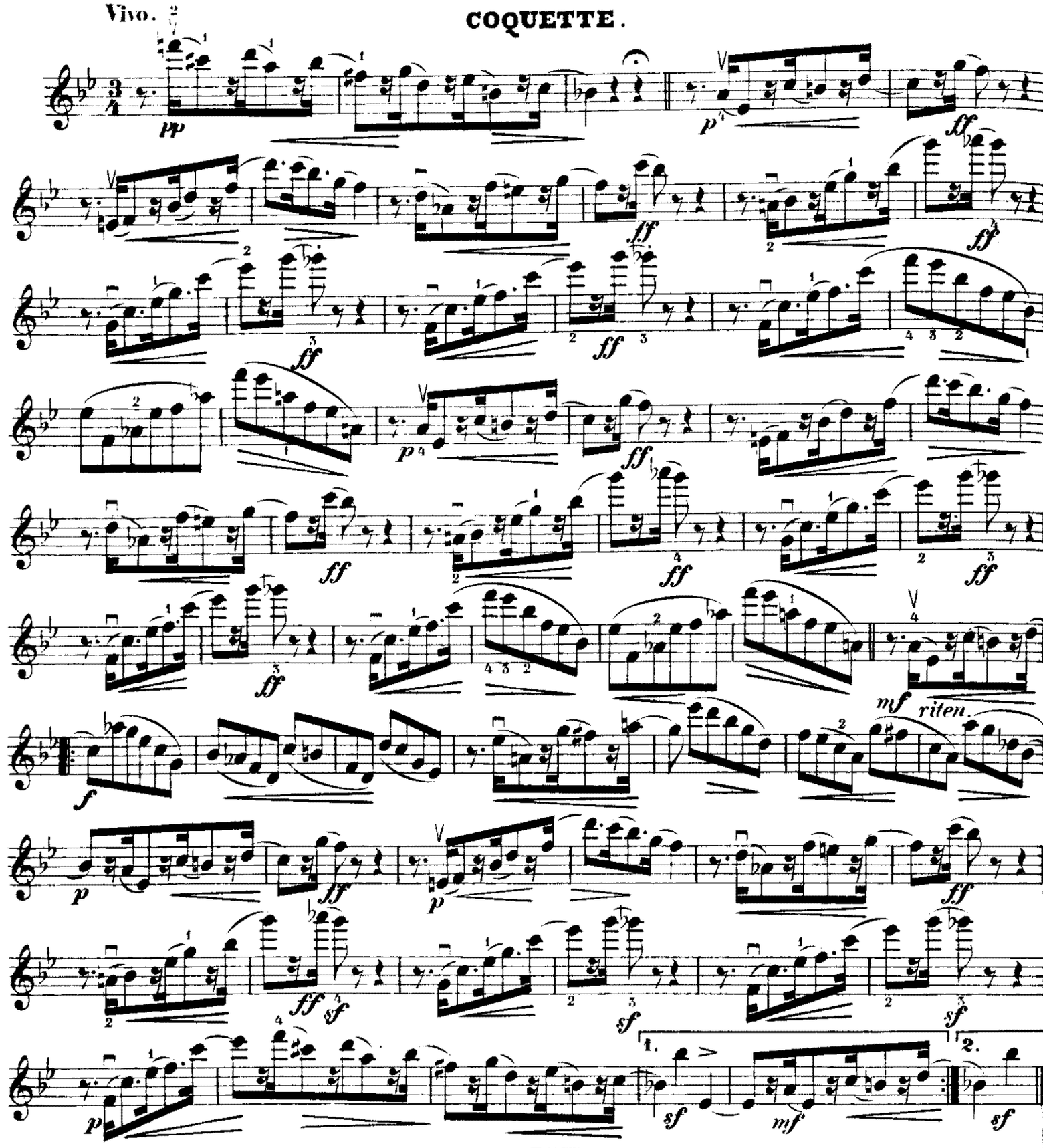

REPLIQUE.

Listesso Tempo.

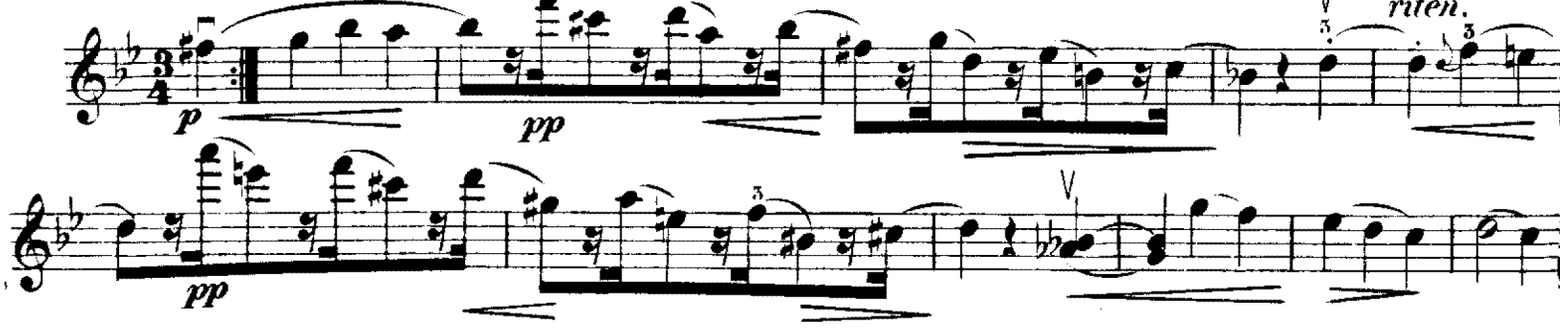

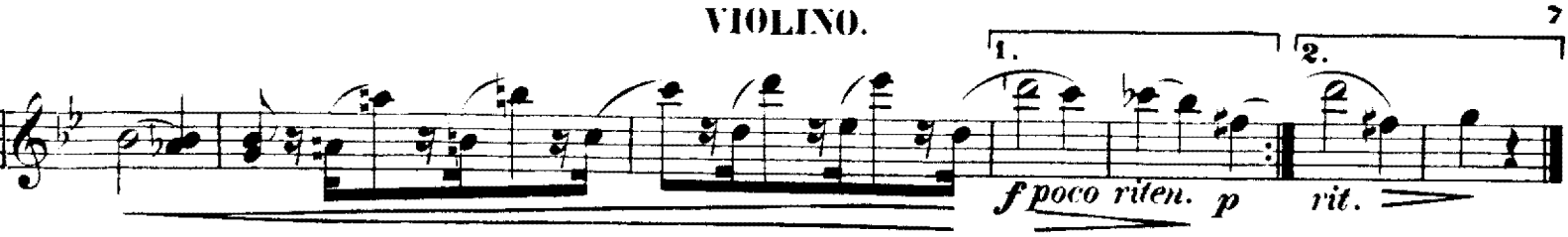

SPHINXES.

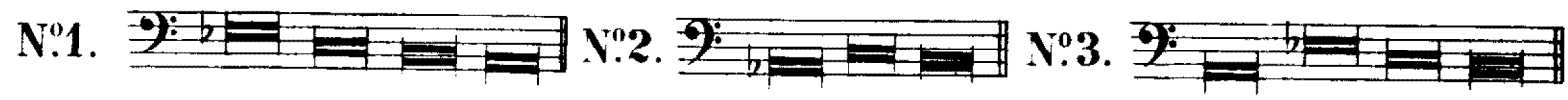

PAPILLONS.

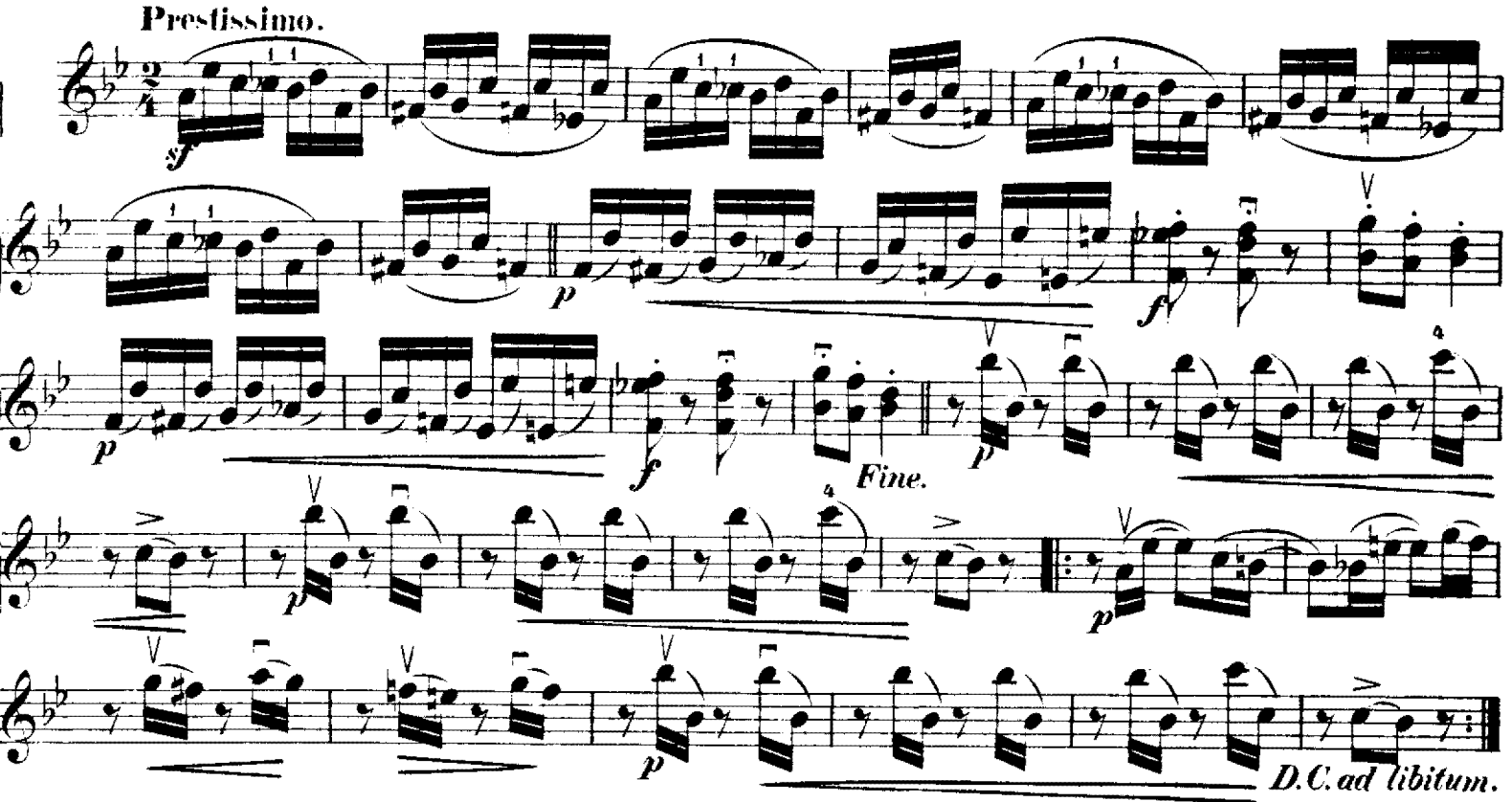

A.S.C.H._S.C.H.A.

(LETTRES DANSANTES.)

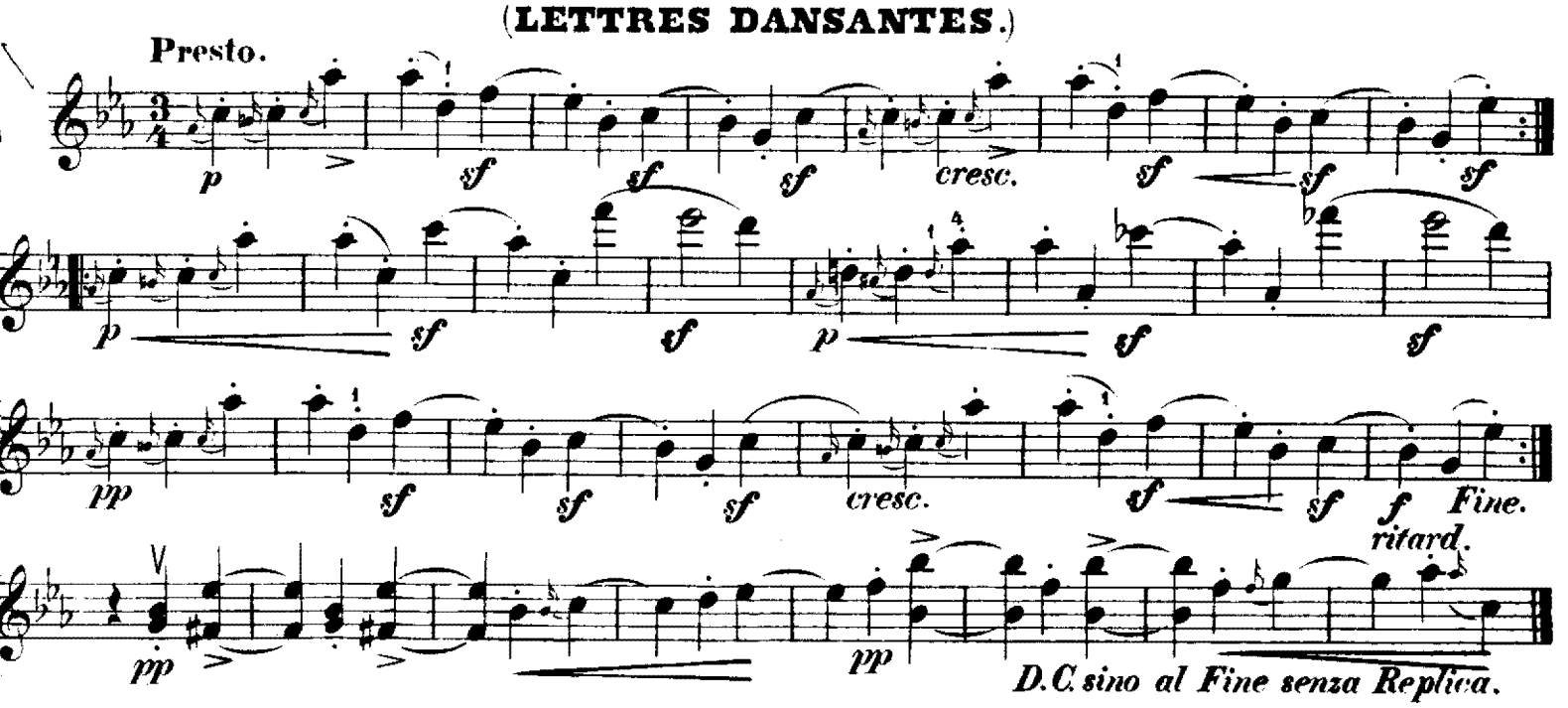

VIOLINO.

CHIARINA

Passionato.

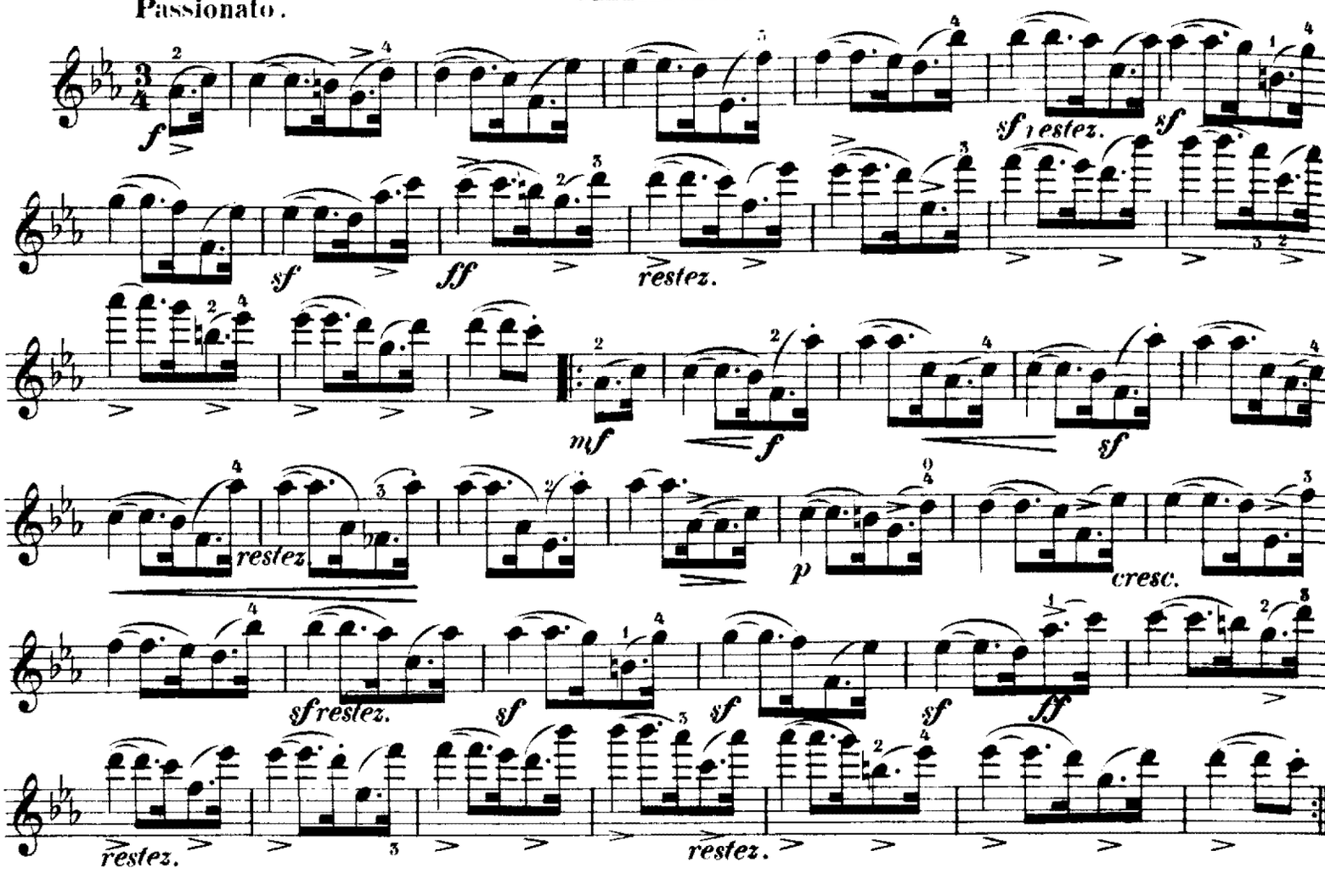

CHOPIN.

Adagio.

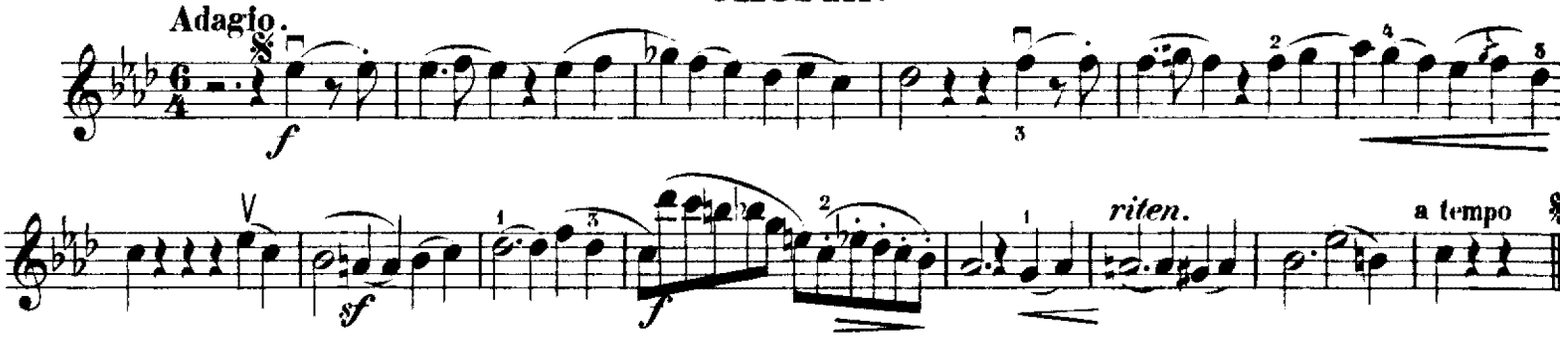

ESTRELLA.

Con affetto.

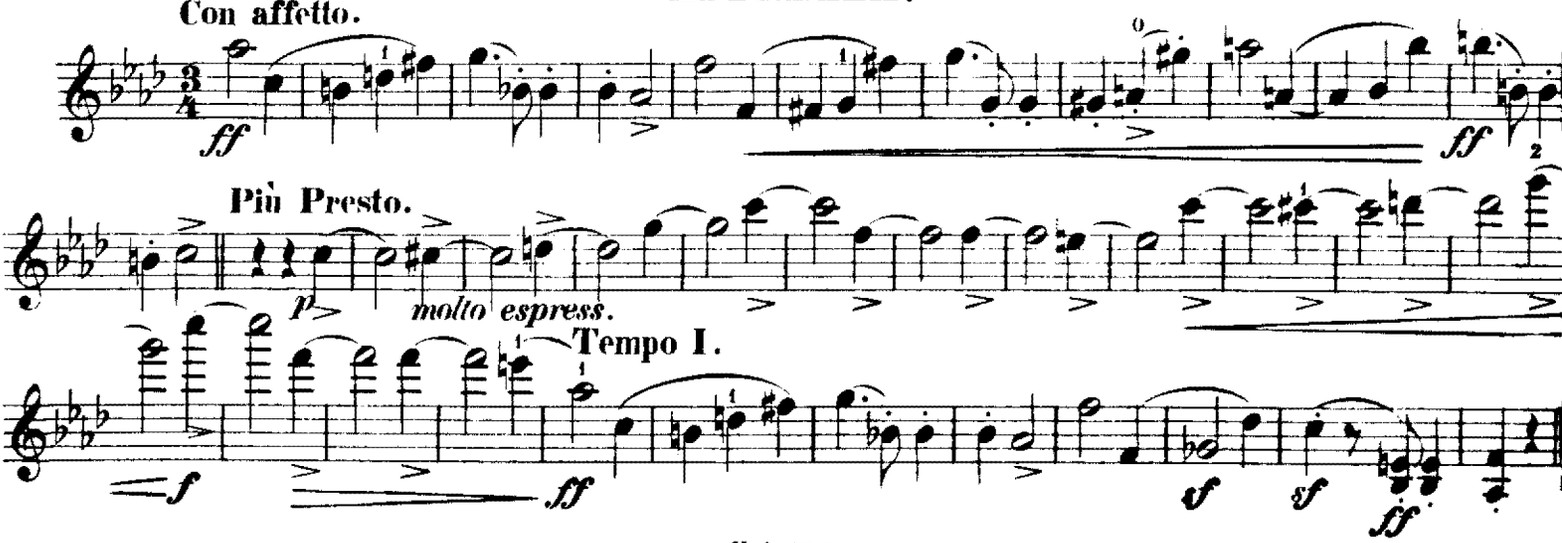

RECONNAISSANCE.

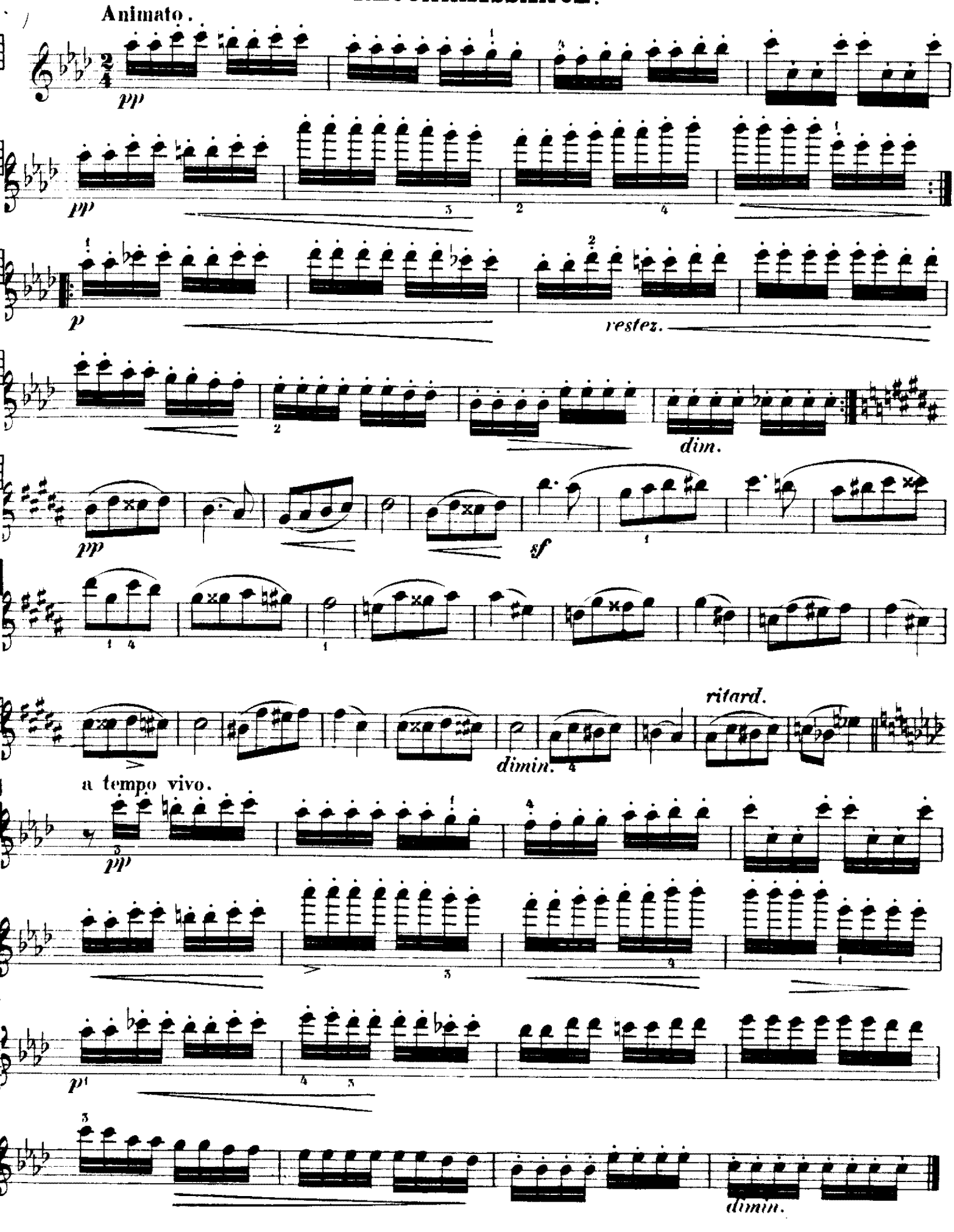

PANTALON ET COLOMBINE.

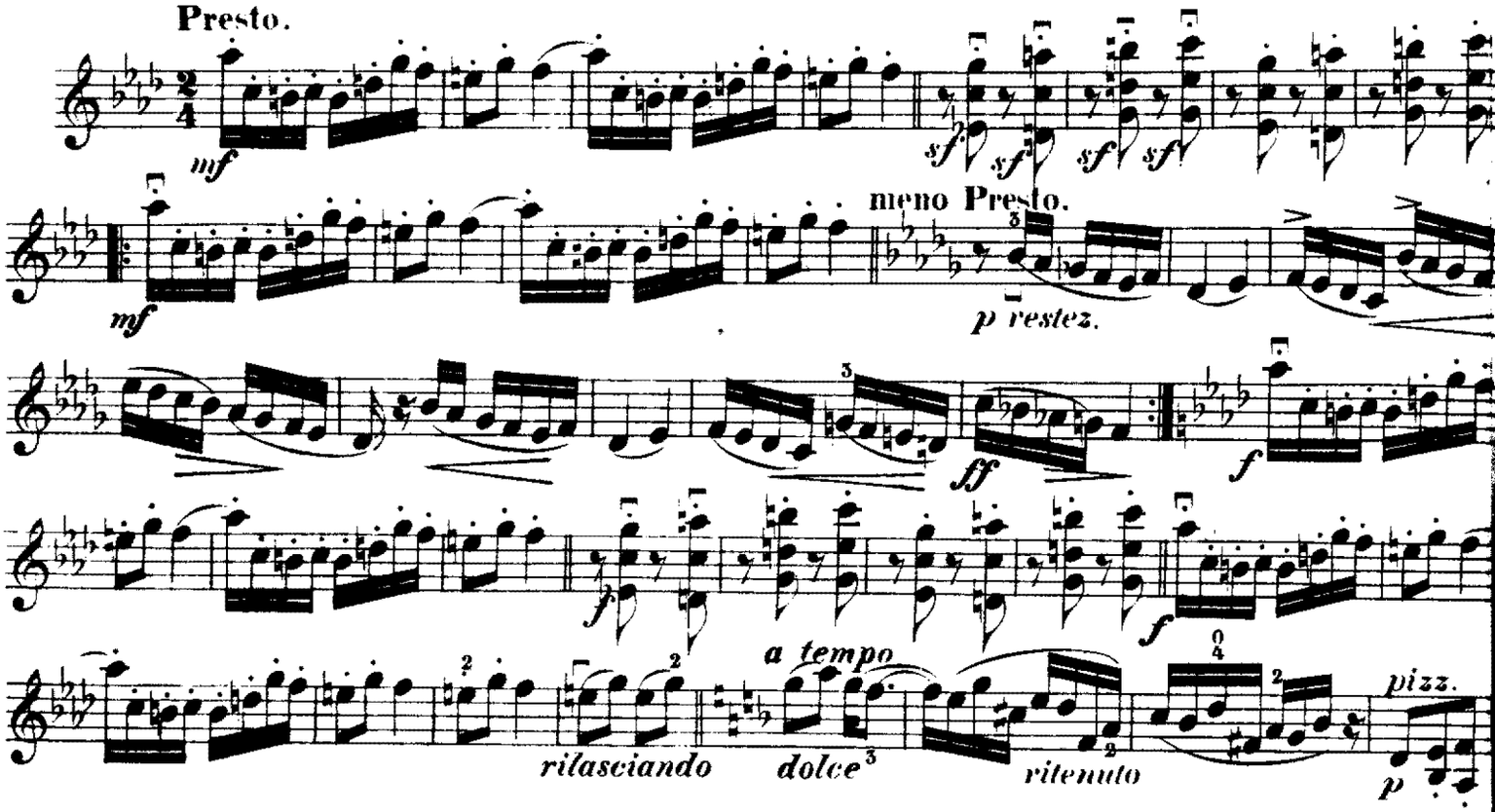

VALSE ALLEMANDE.

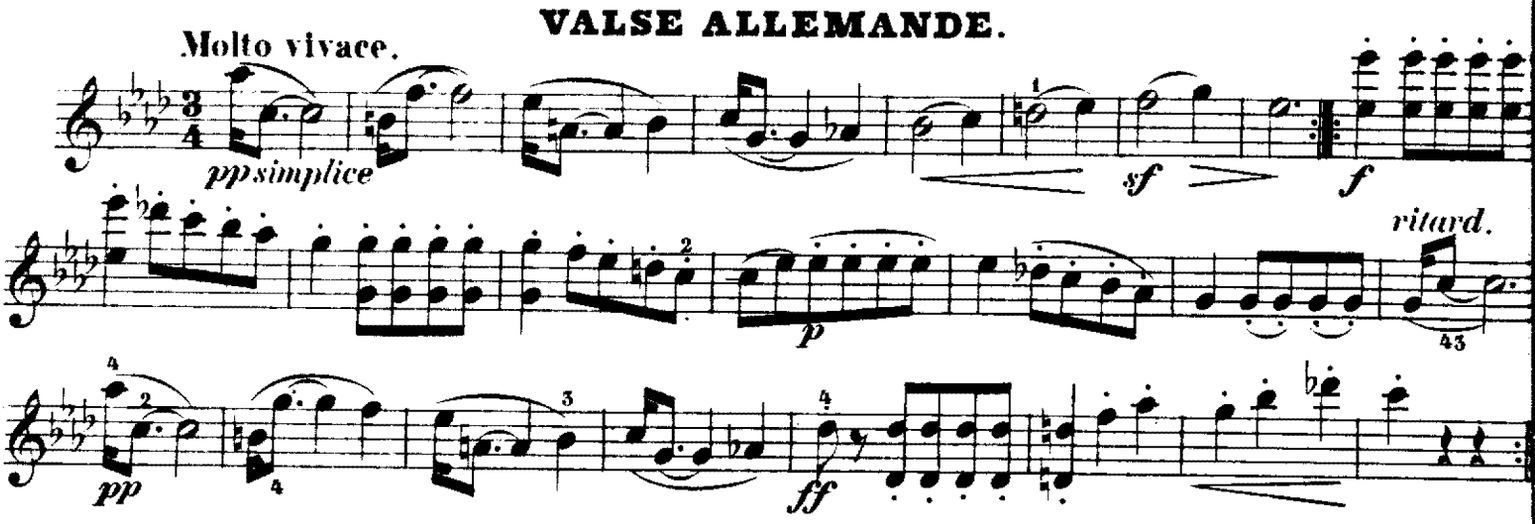

PAGANINI.

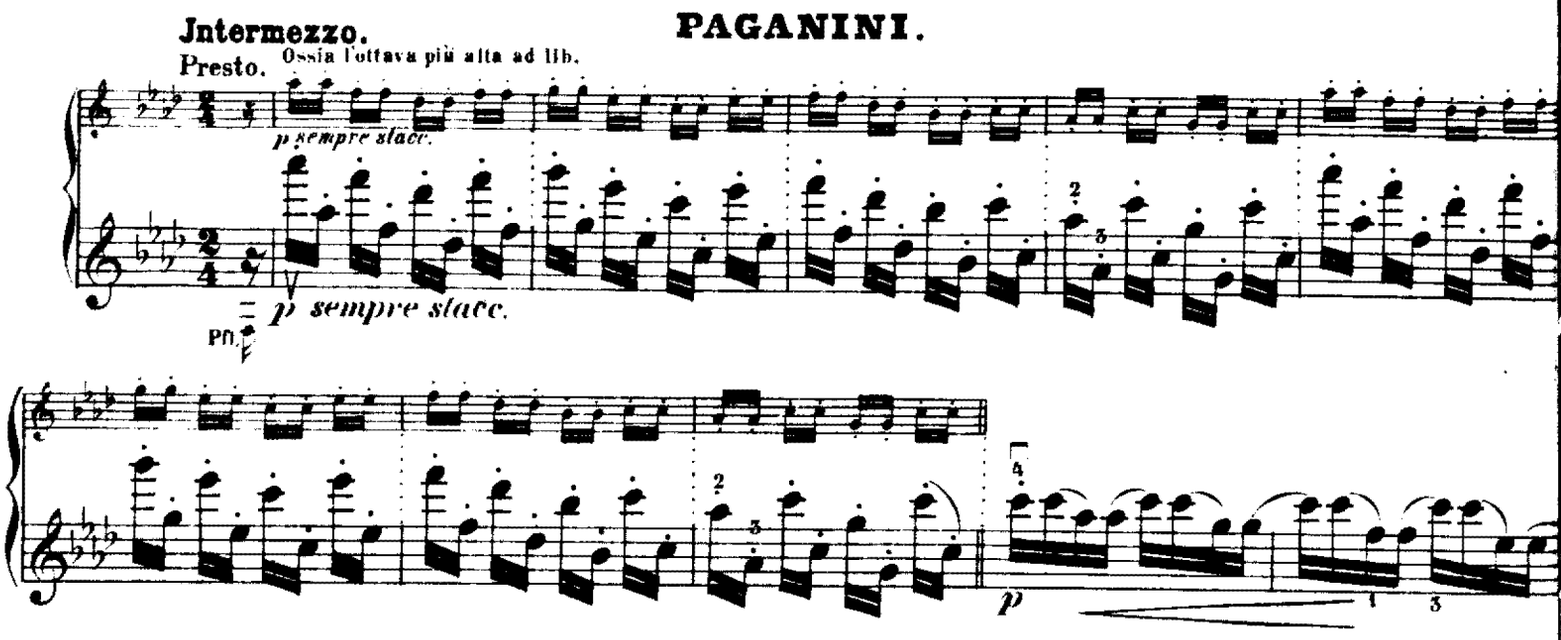

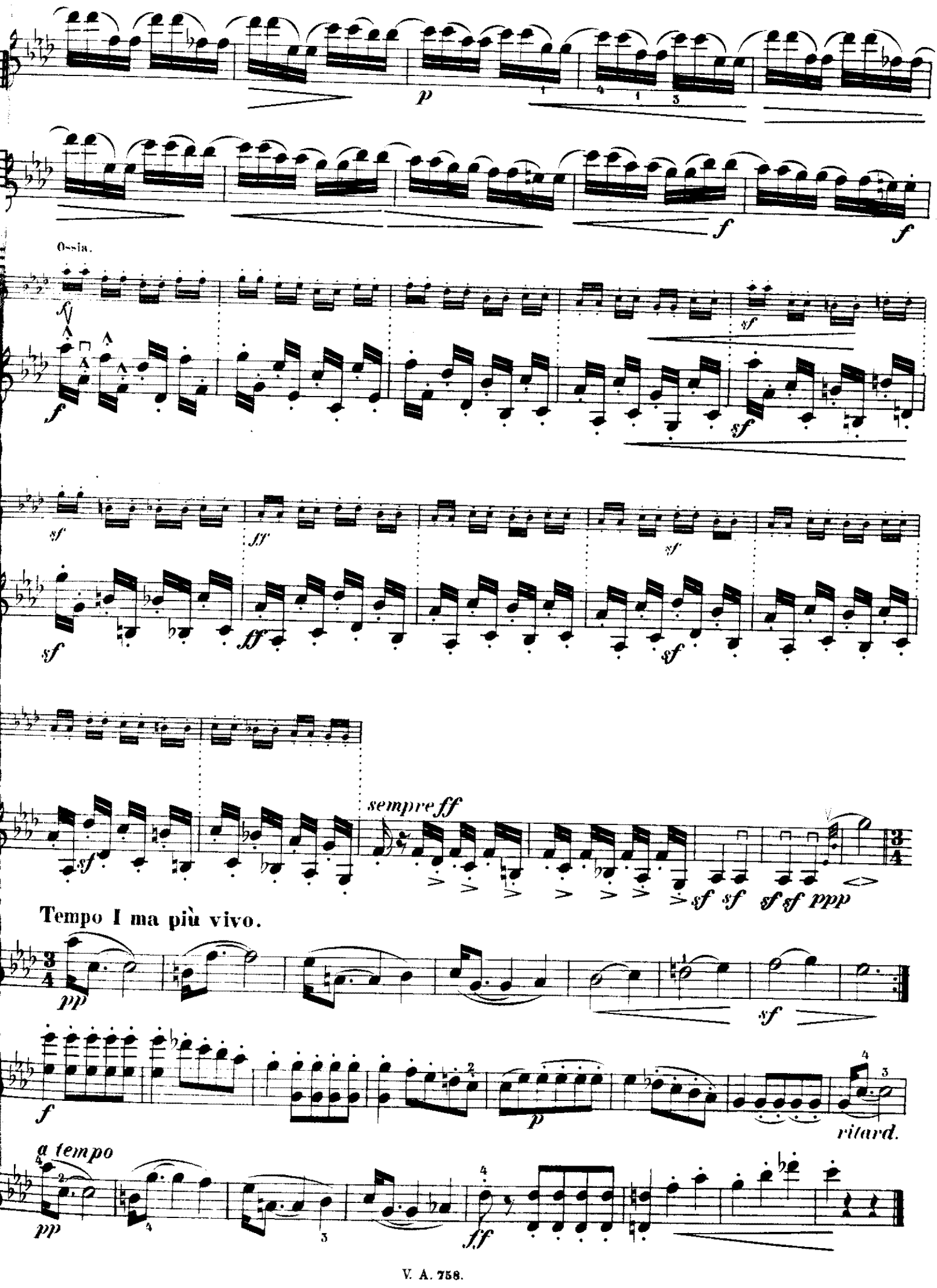
p
f
f
Ossia.
sf
f
sf
sf
ff
sf
sf
ff
sf
sempre ff
sf sf sf sf ppp
Tempo I ma più vivo.
pp
sf
f
p
ritard.
a tempo
pp
ff

AVEU.

Passionato.

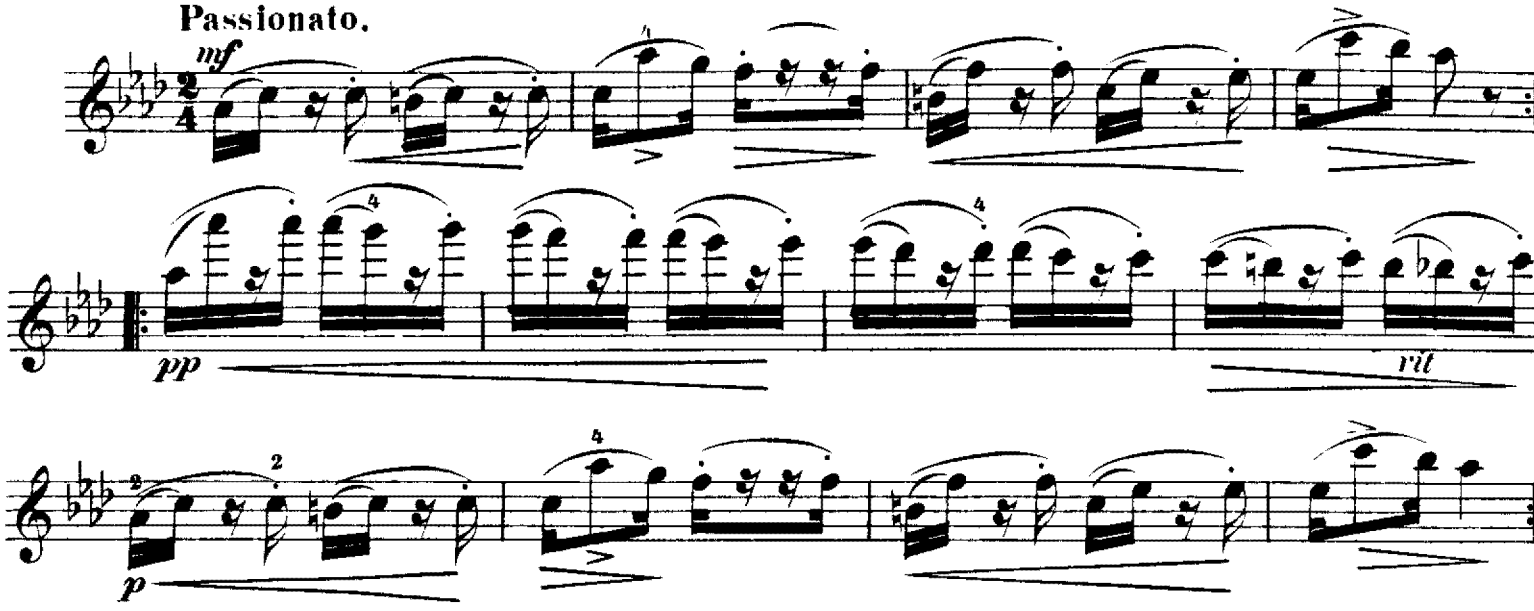

PROMENADE.

Commodo.

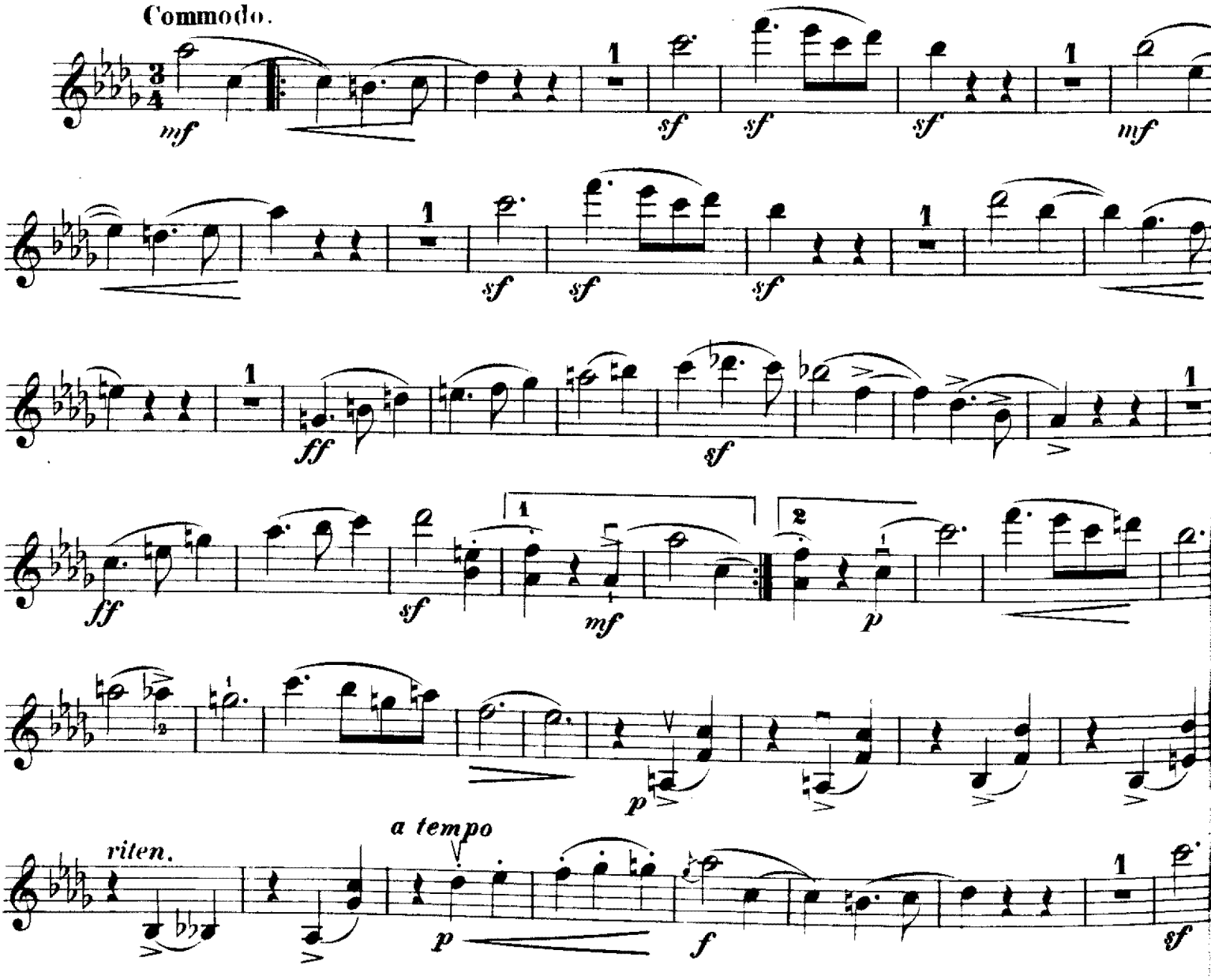

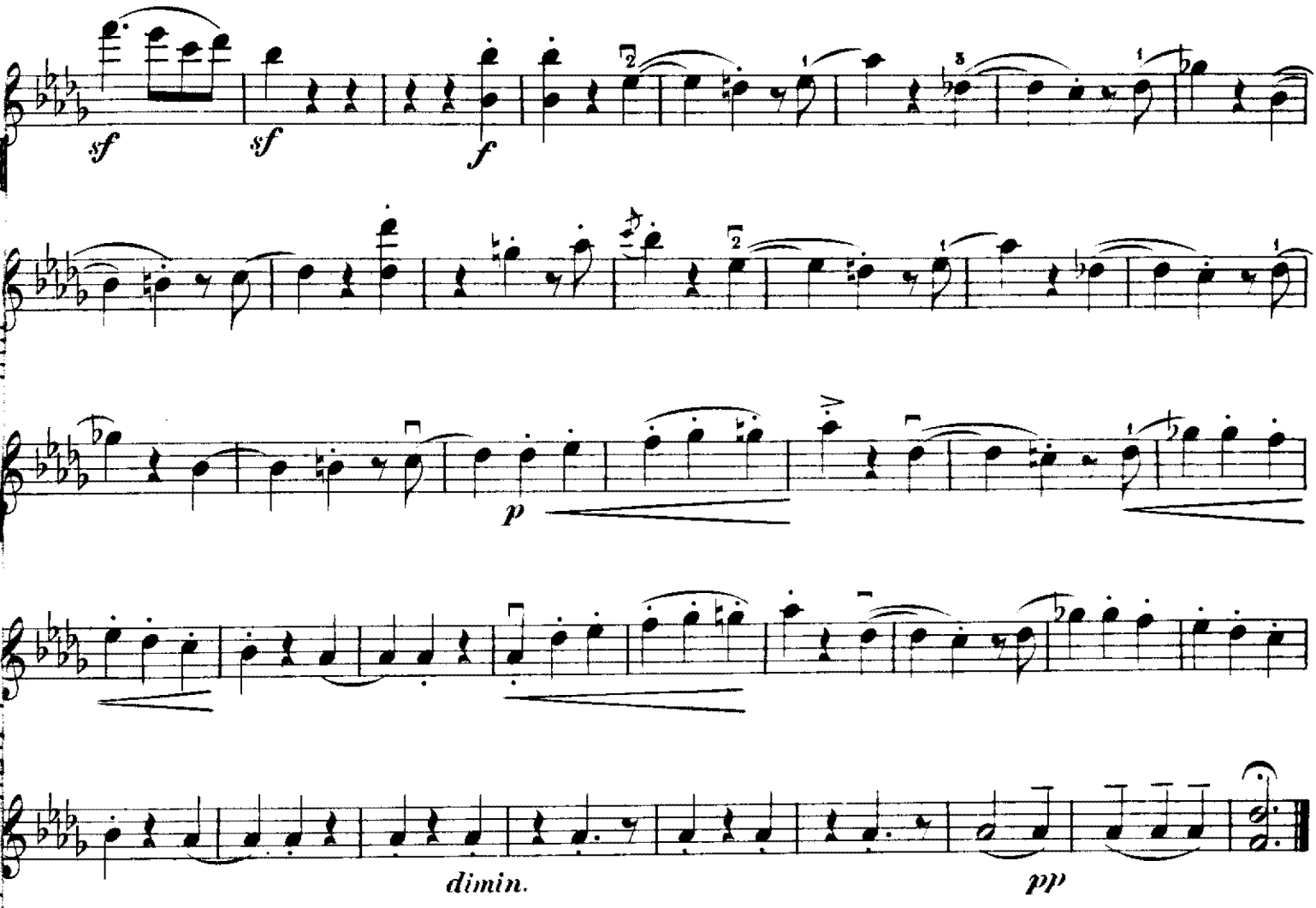

PAUSE.

Vivo. Precipitandosi.

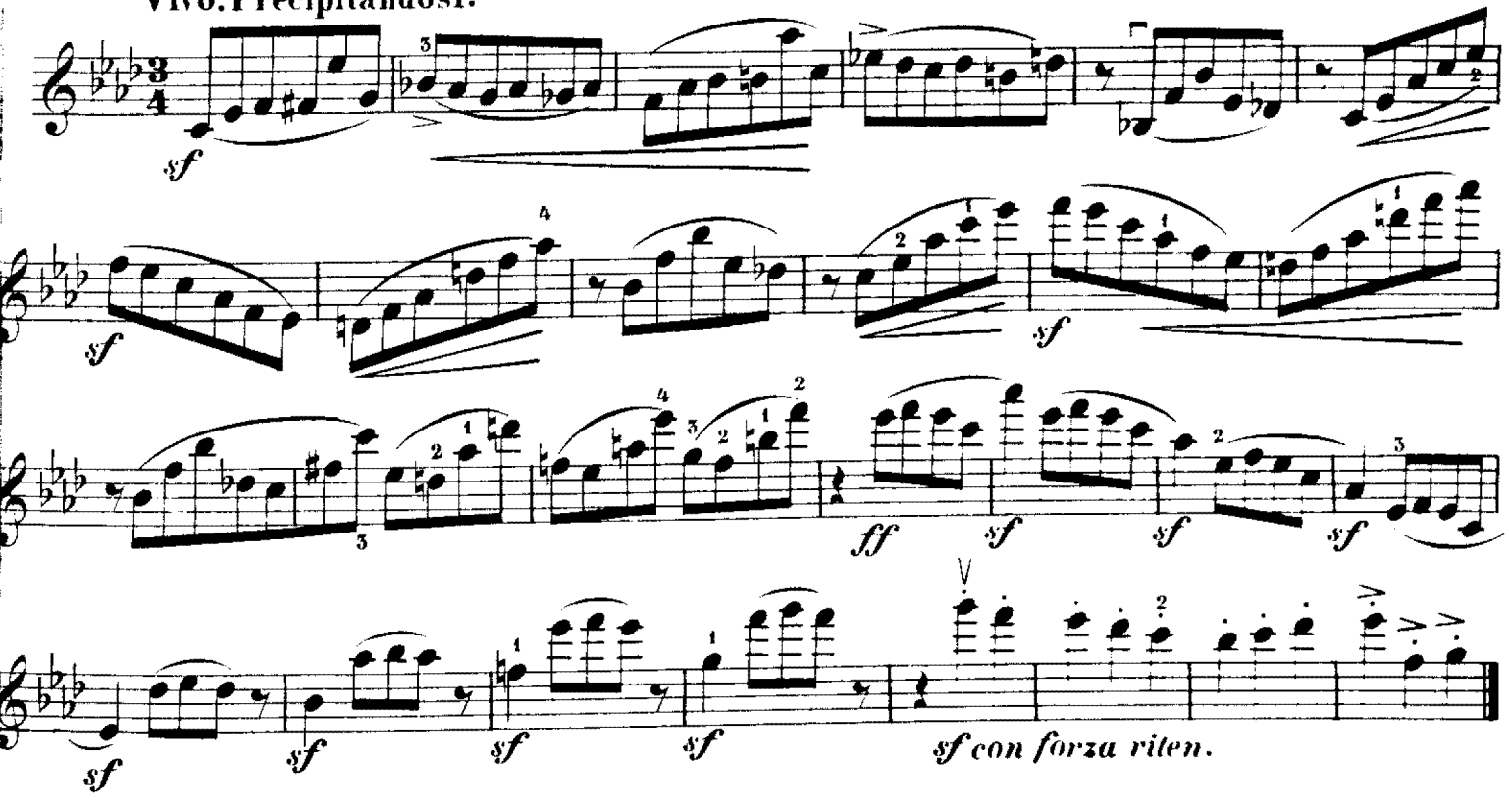

MARCHE DES „DAVIDSBÜNDLER" CONTRE LES PHILISTINS.

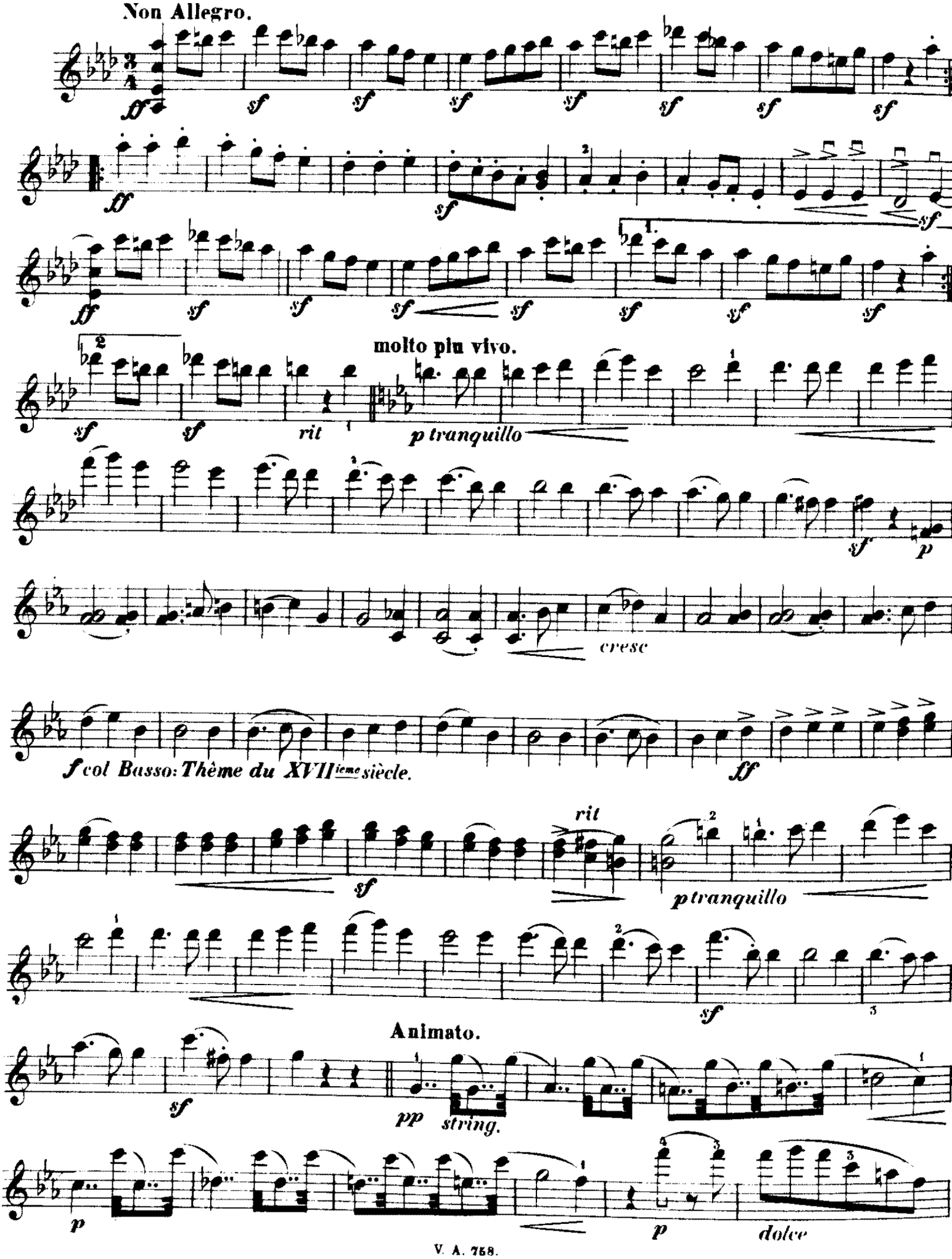

VIOLINO

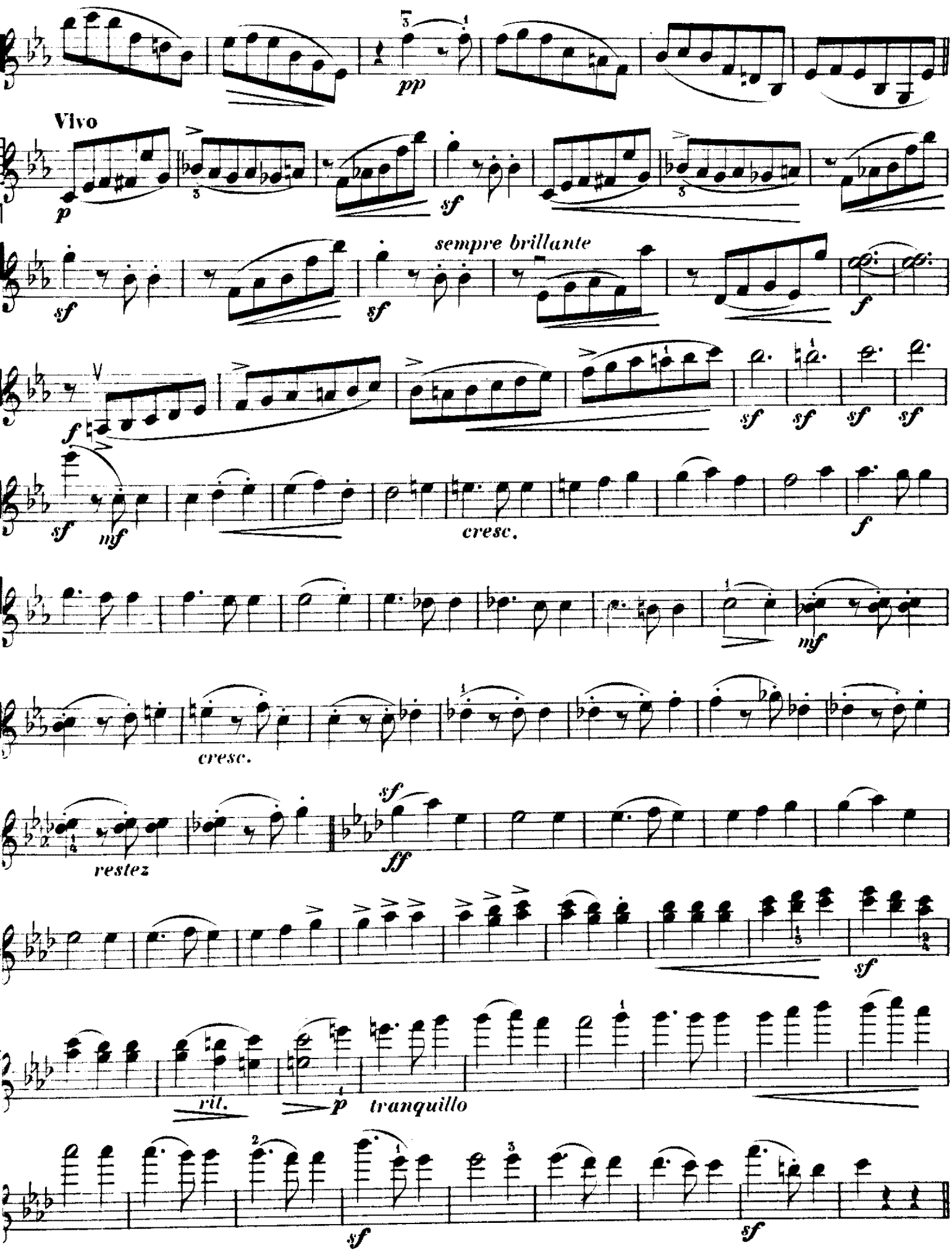
pp
Vivo
p
sf
sempre brillante
f
mf
cresc.
ff
restez
rit.
tranquillo

VIOLINO.

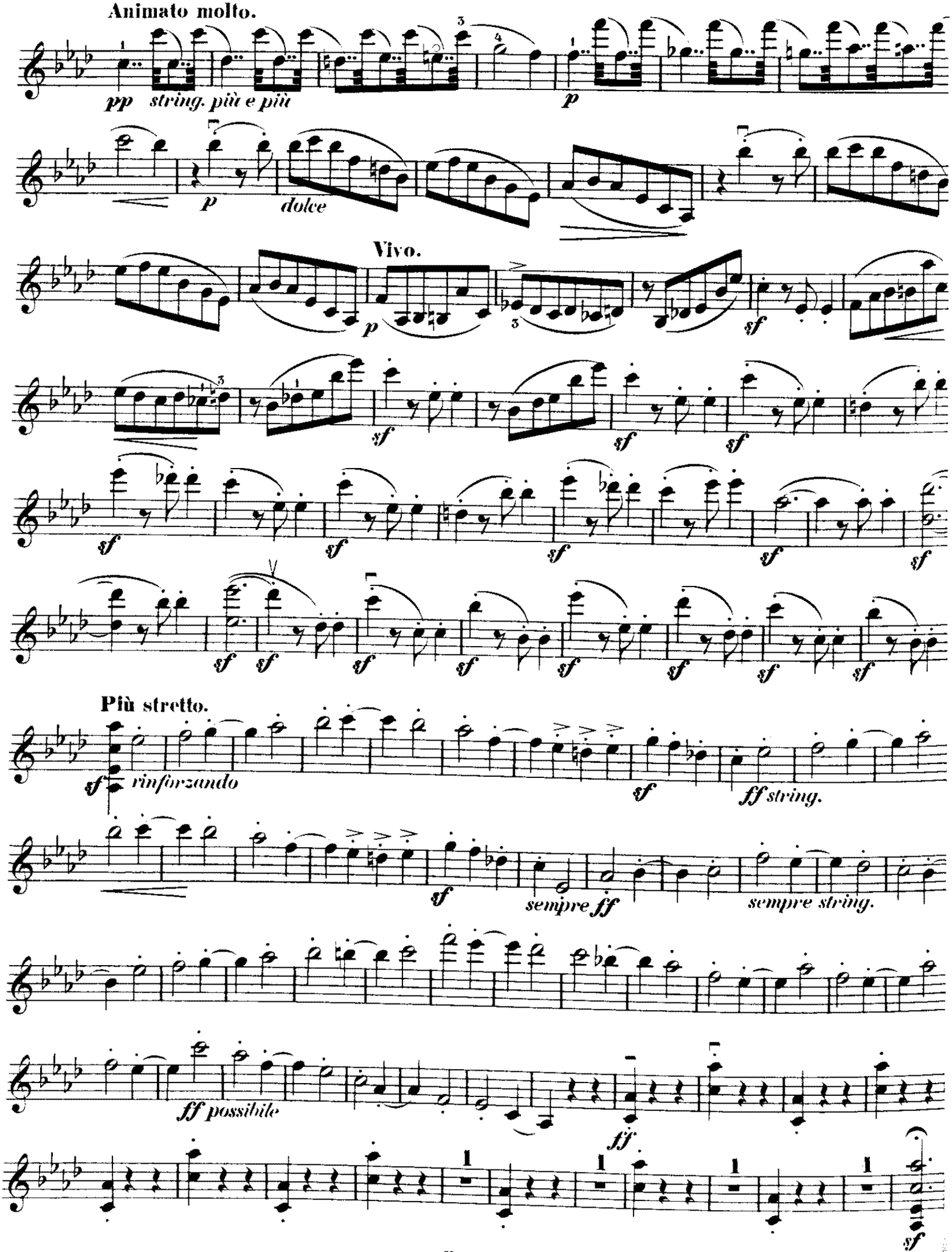
Animato molto.
pp string. più e più
p
p
dolce
Vivo.
p
sf
sf
sf
sf
sf
sf
sf
sf
sf
sf
sf
sf
sf
Più stretto.
sf rinforzando
sf
ff string.
sf
sempre ff
sempre string.
ff possibile
ff
sf

ROBERT SCHUMANN

Carnaval

Scènes mignonnes sur 4 Notes

für Pianoforte

OP. 9

Für Violine und Pianoforte

übertragen von

FERDINAND HÜLLWECK

Eigentum der Verleger
BREITKOPF & HÄRTEL
LEIPZIG · BRÜSSEL · LONDON · NEW YORK
V. A. 758

Musikalien-Handlung, Antiquariat
Leih-Anstalt
LUDWIG DOBLINGER
Bernh. Herrmansky

CARNEVAL.

PRÉAMBULE.

Robert Schumann, Op. 9.

Arr. von Ferdinand Hüllweck.

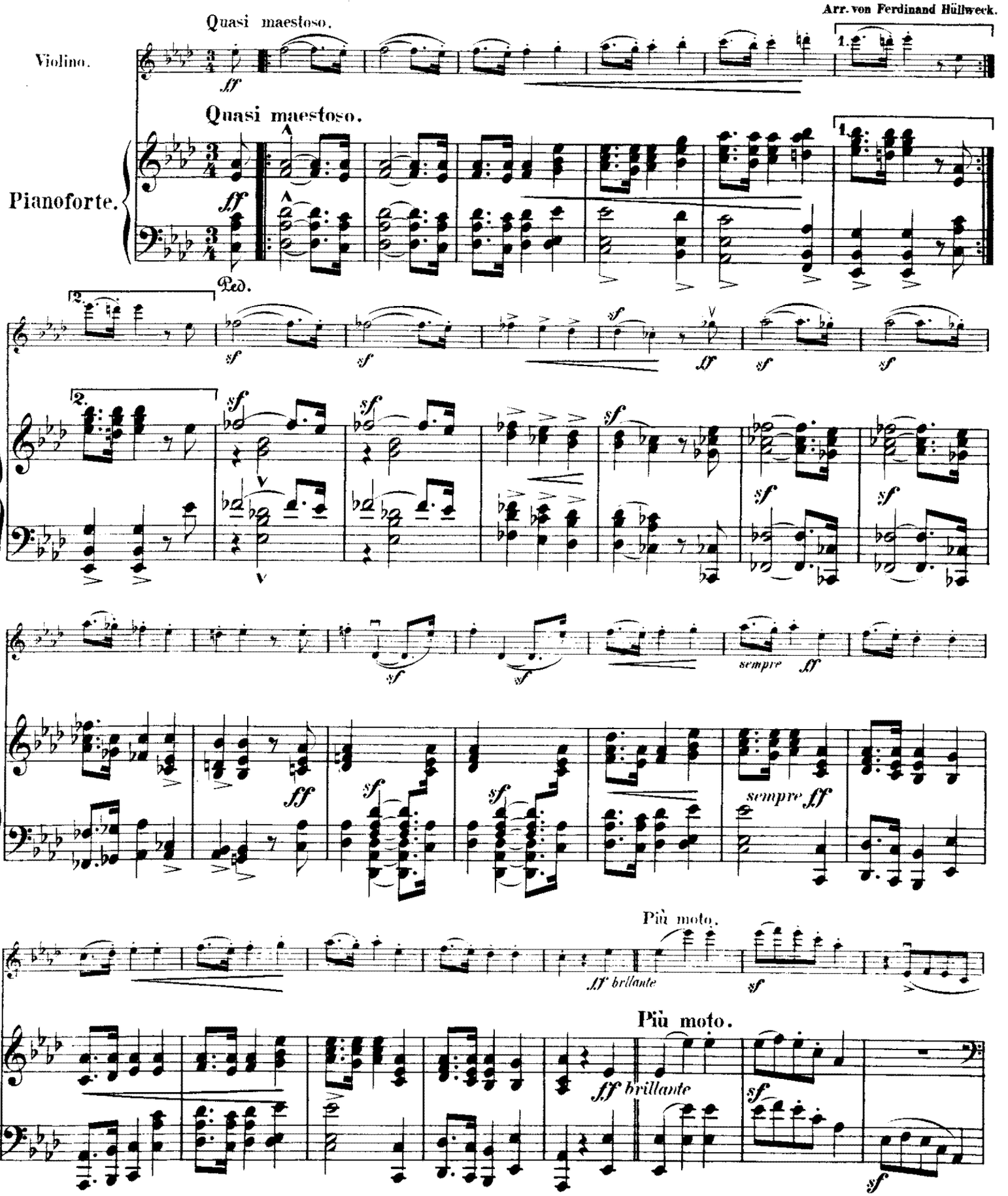

stich und Druck von Breitkopf & Härtel in Leipzig

V. A. 758.

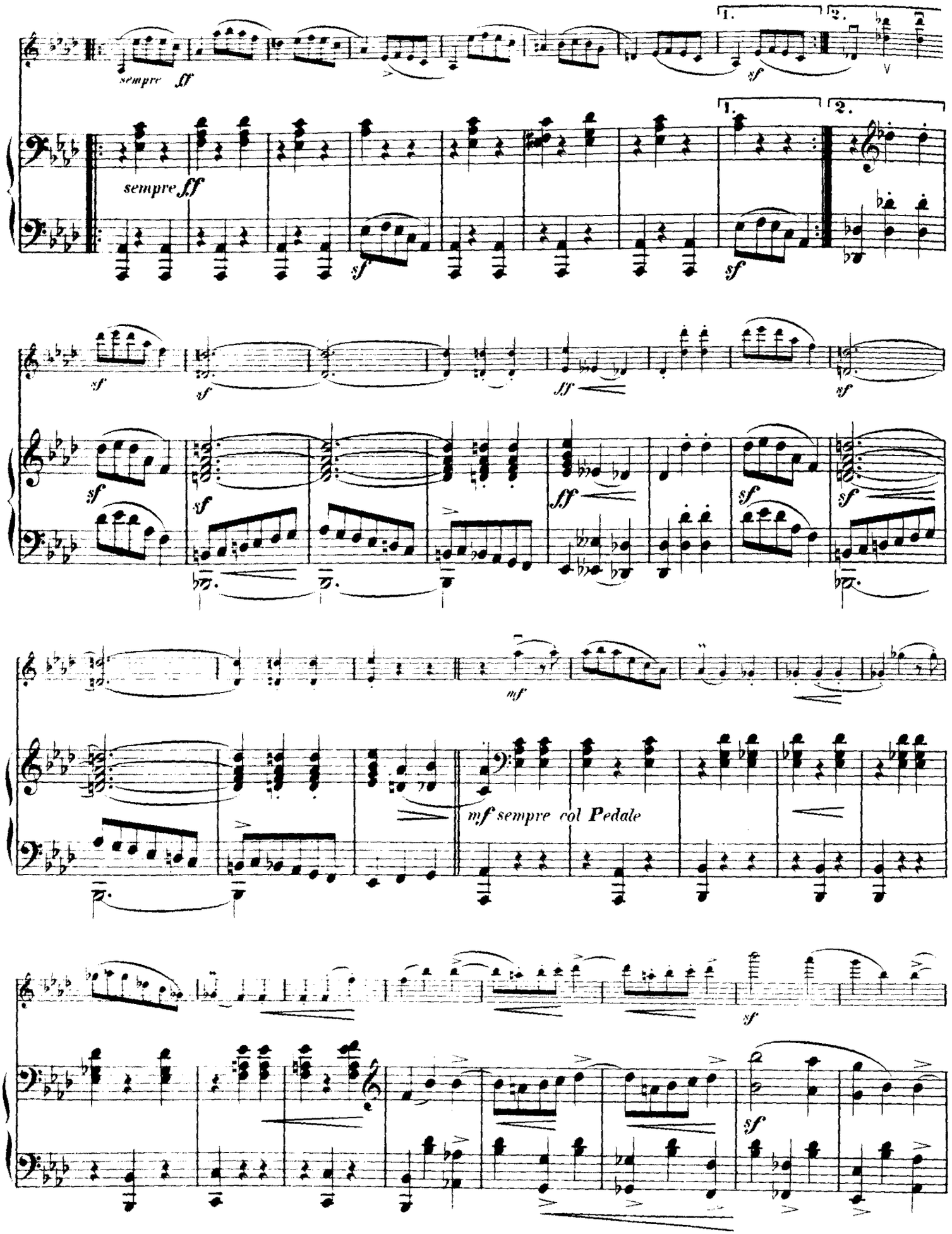
sempre ff
1.
2.
sf
sempre ff
mf
mf sempre col Pedale

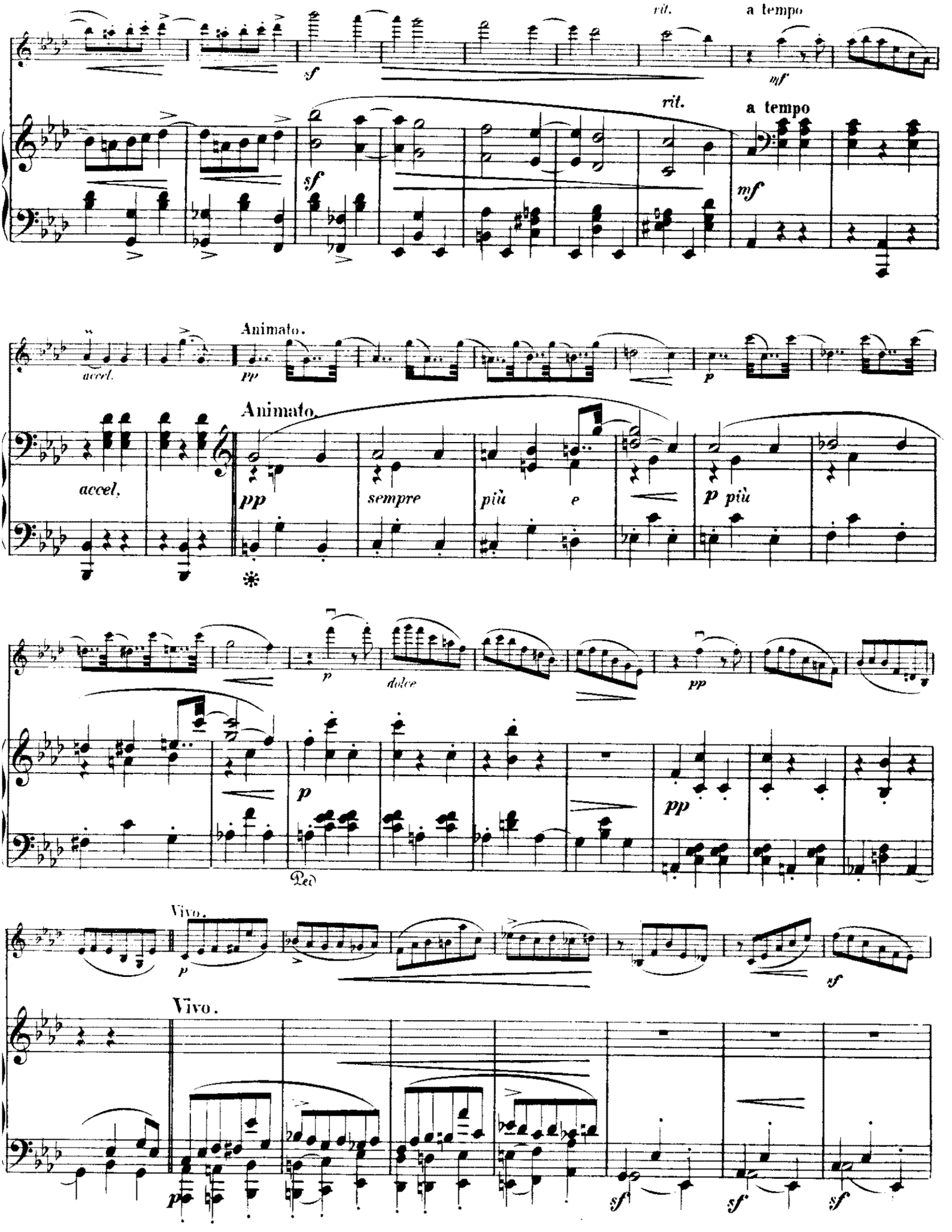
rit.
a tempo
sf
mf
rit.
a tempo
sf
mf
Animato.
accel.
pp
p
Animato.
accel.
pp
sempre
più
e
p più
p
dolce
pp
p
pp
Ped.
Vivo.
p
sf
Vivo.
pp
sf
sf
sf

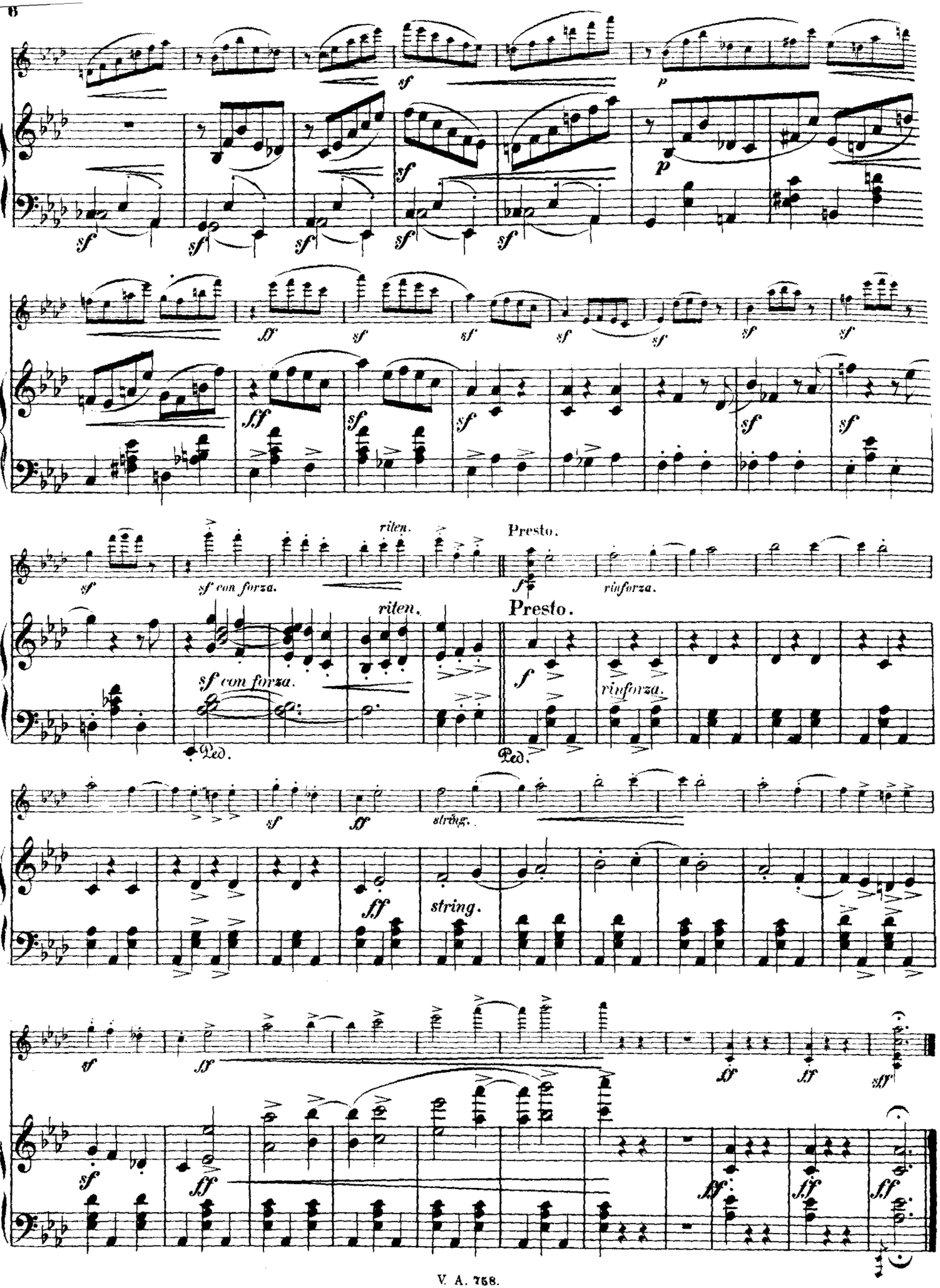
sf
p
ff
sf con forza.
riten.
Presto.
rinforza.
Ped.
string.

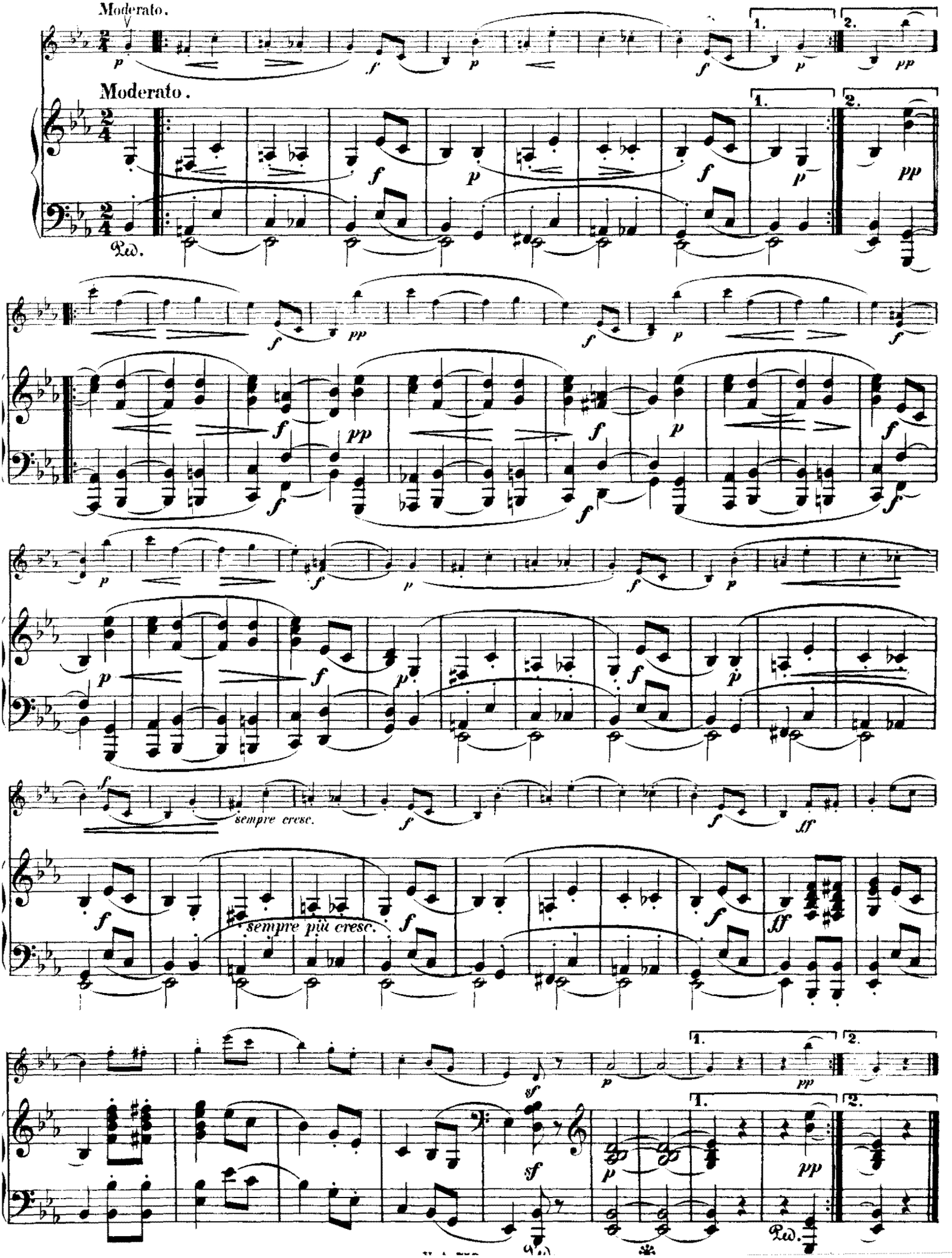
Moderato.
Moderato.
Ped.
sempre cresc.
sempre più cresc.
Ped.

ARLEQUIN.

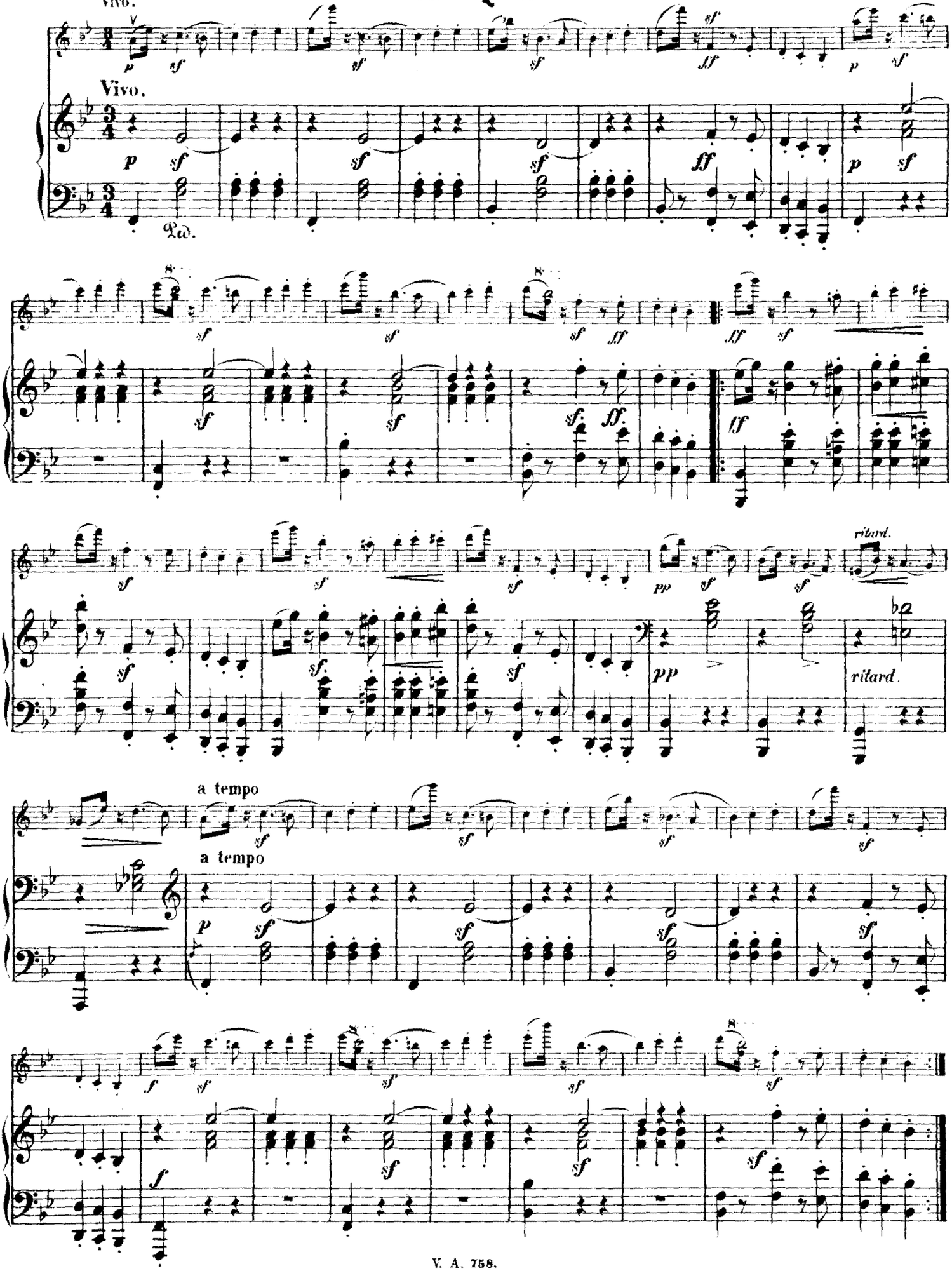

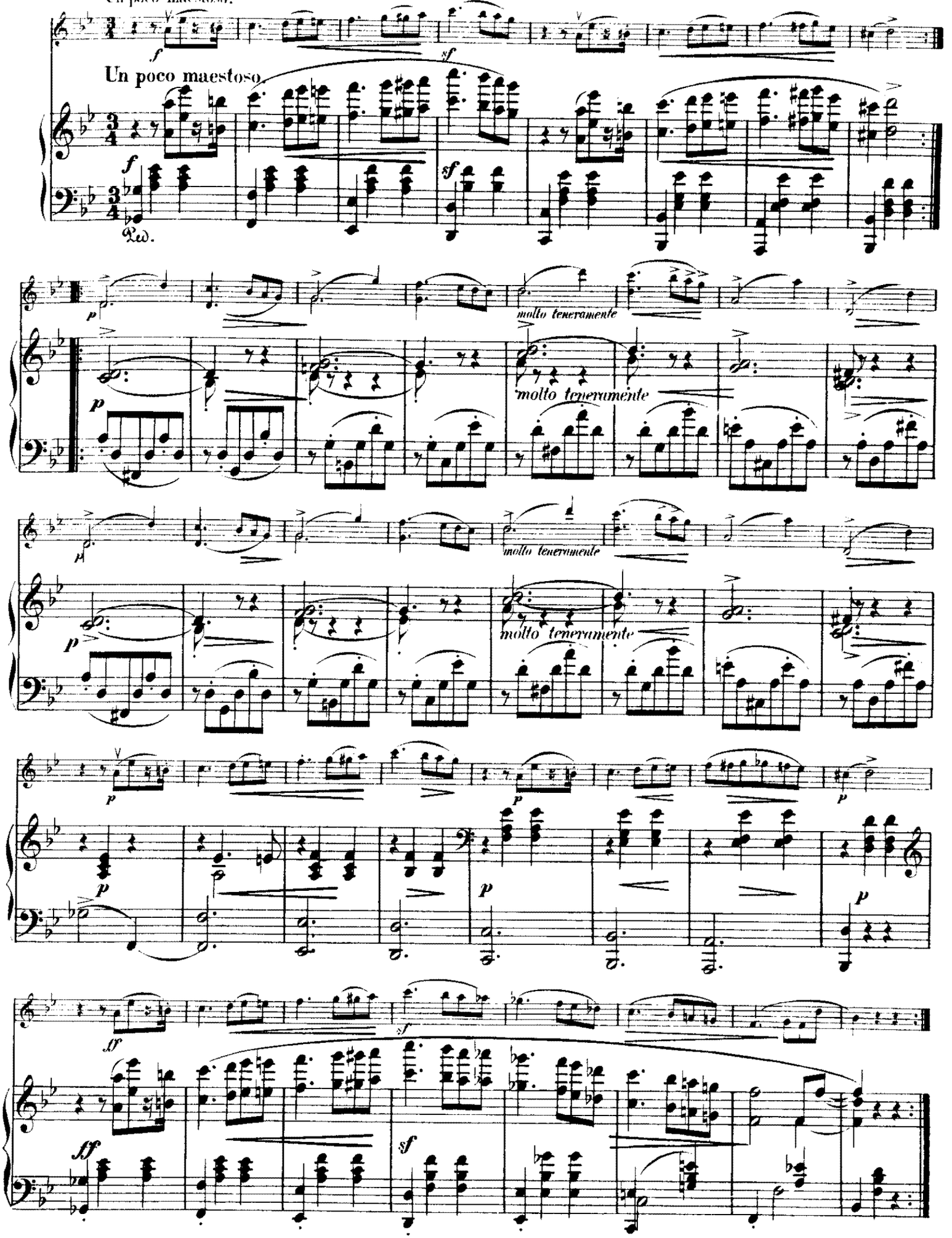
Un poco maestoso.
molto teneramente
molto teneramente
molto teneramente

EUSEBIUS.

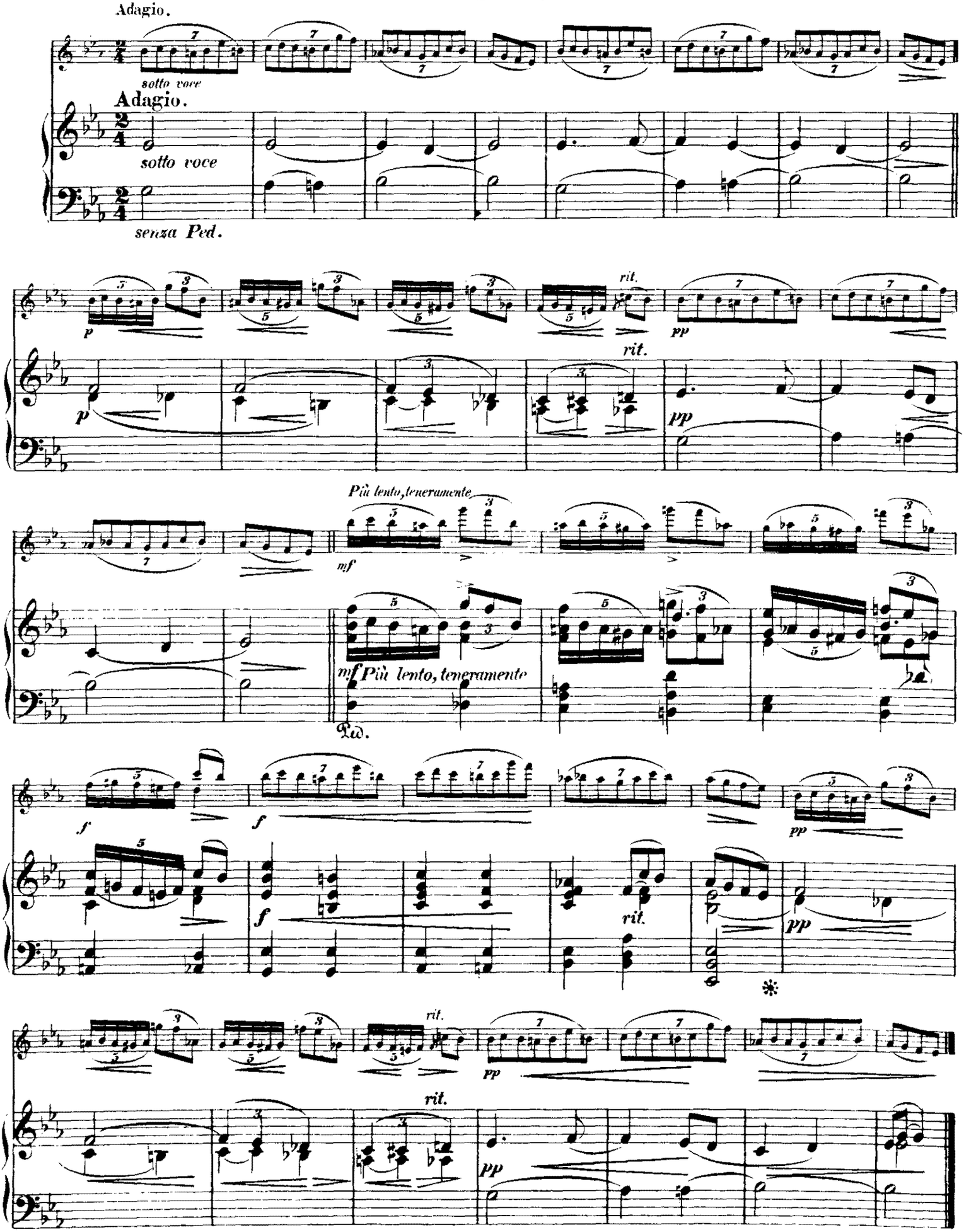
Adagio.
sotto voce
Adagio.
sotto voce
senza Ped.
rit.
pp
rit.
Più lento, teneramente
mf
Più lento, teneramente
Ped.
f
f
pp
f
rit.
pp
rit.
pp
rit.

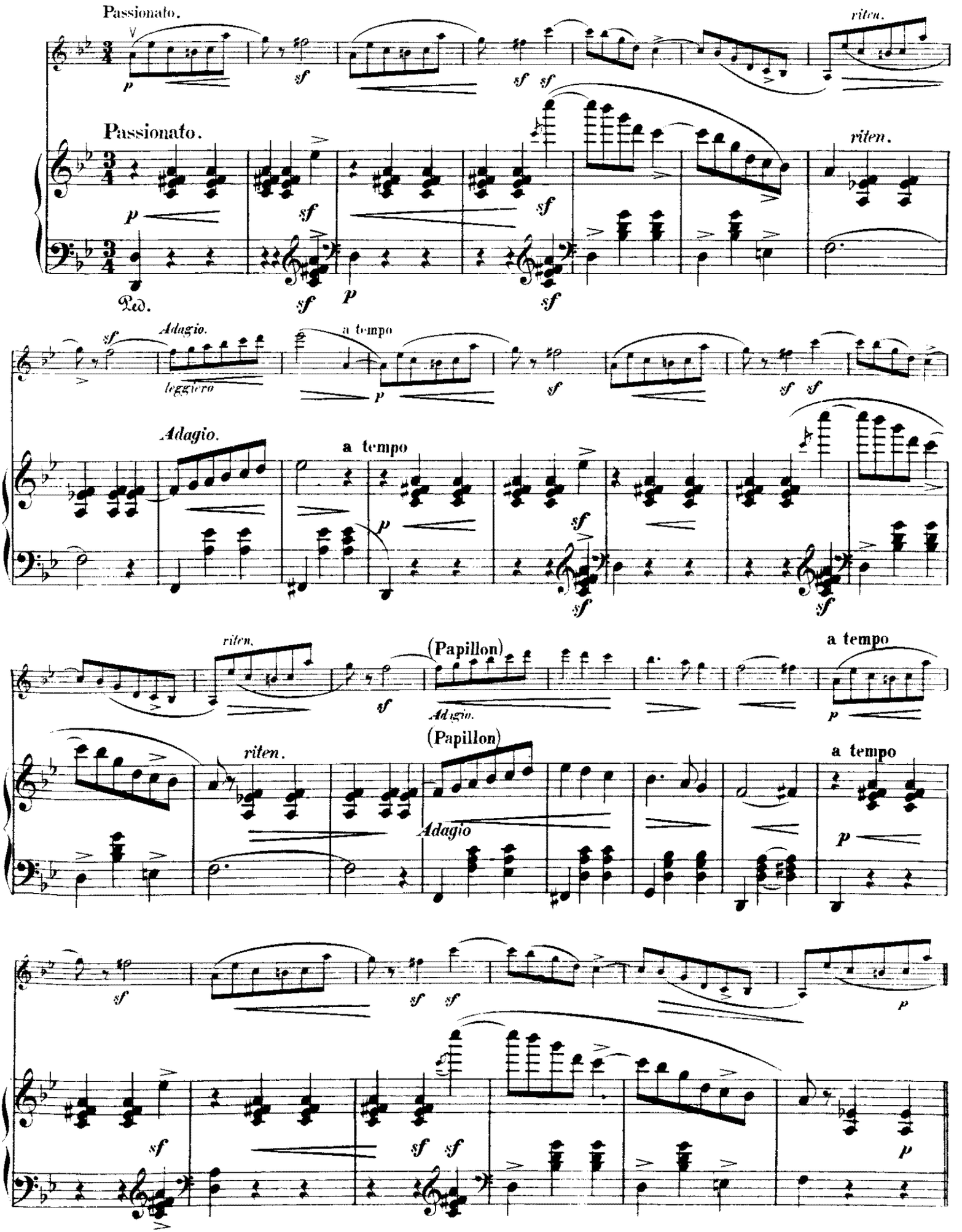
Passionato.
riten.
Passionato.
riten.
Ped.
Adagio.
leggiero
a tempo
Adagio.
a tempo
riten.
(Papillon)
Adagio.
a tempo
riten.
(Papillon)
Adagio
a tempo

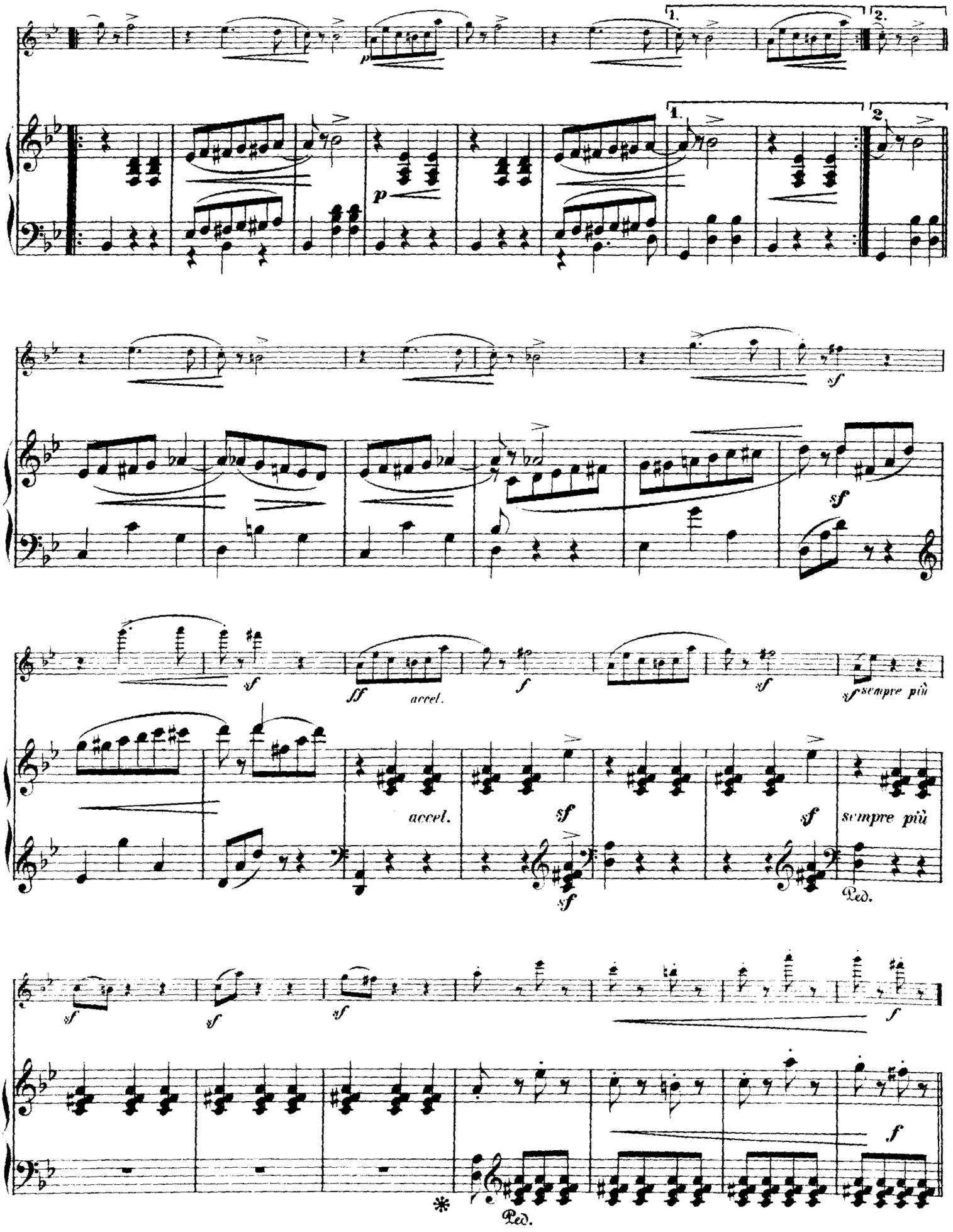
1.
2.
p
sf
ff
accel.
f
sempre più
Ped.
*

COQUETTE.

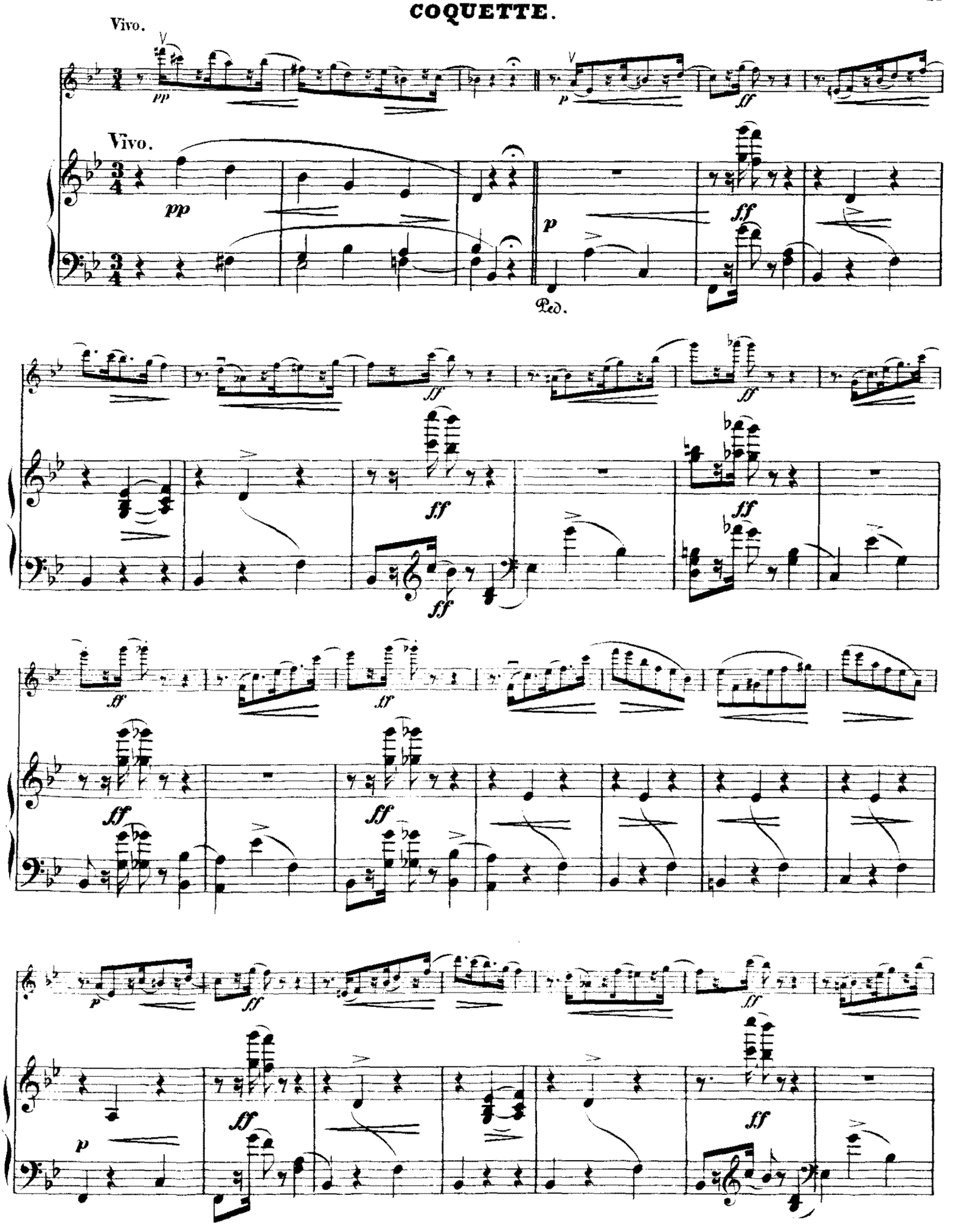
Vivo.
pp
p
ff
Vivo.
pp
p
ff
Ped.
ff
ff
ff
ff
ff
ff
ff
ff
ff
ff
p
ff
ff
p
ff
ff
p
ff
ff

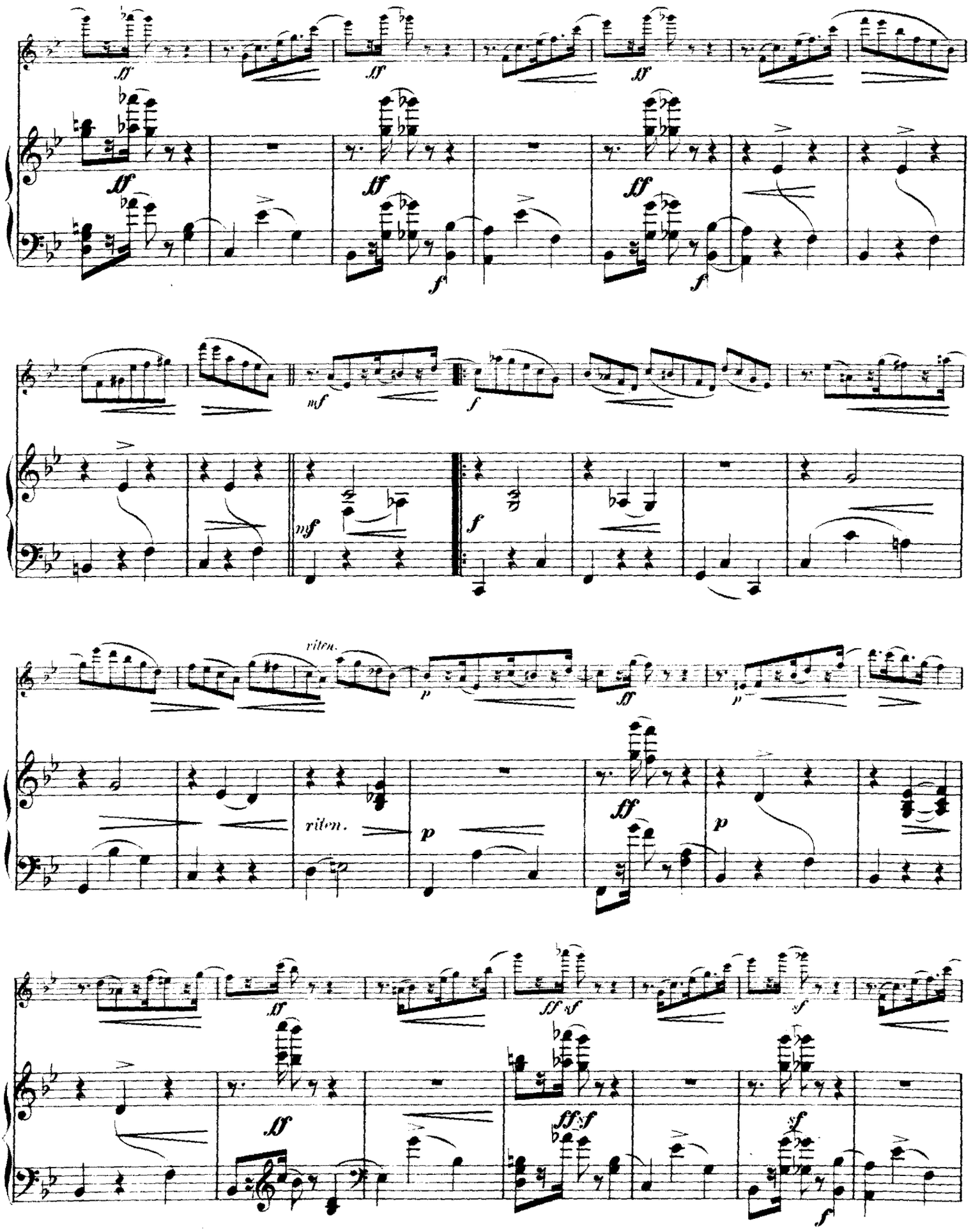
ff
mf
f
riten.
p
ff sf
sf

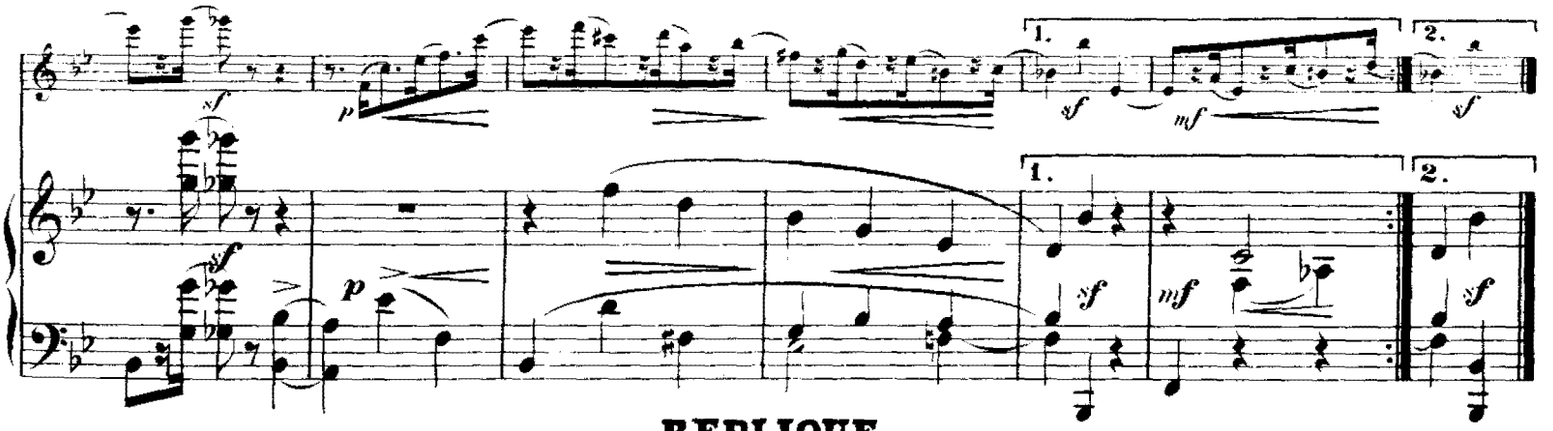

REPLIQUE.

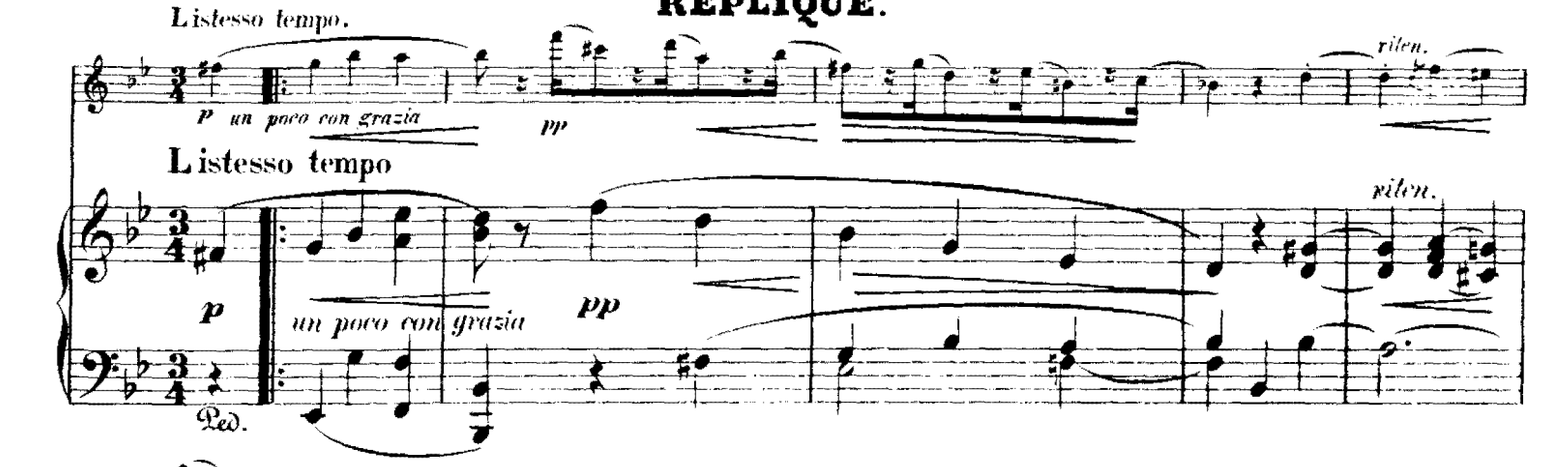

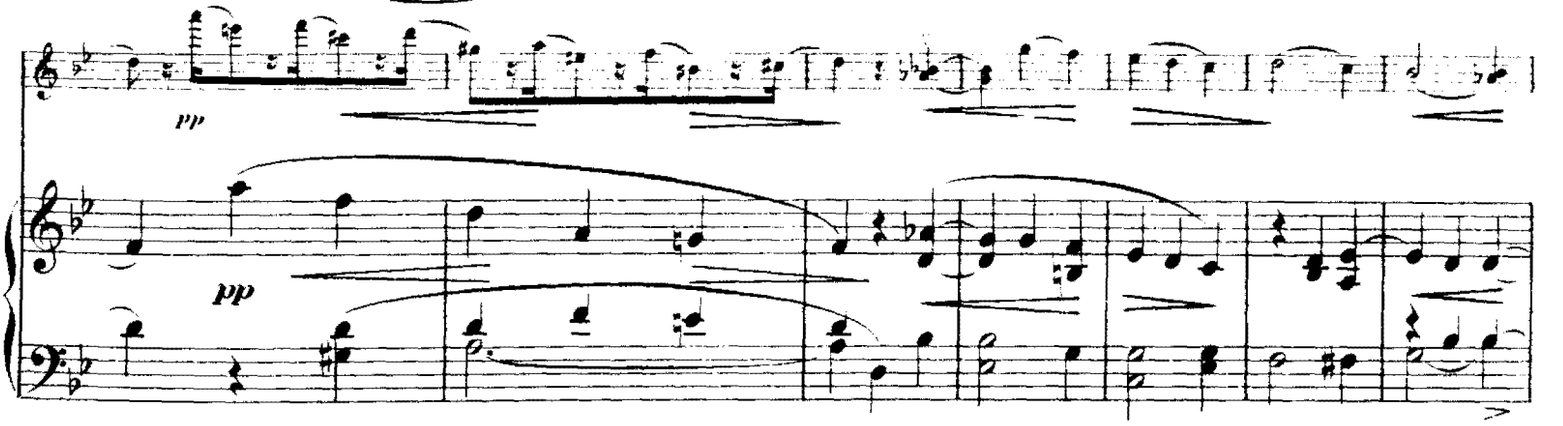

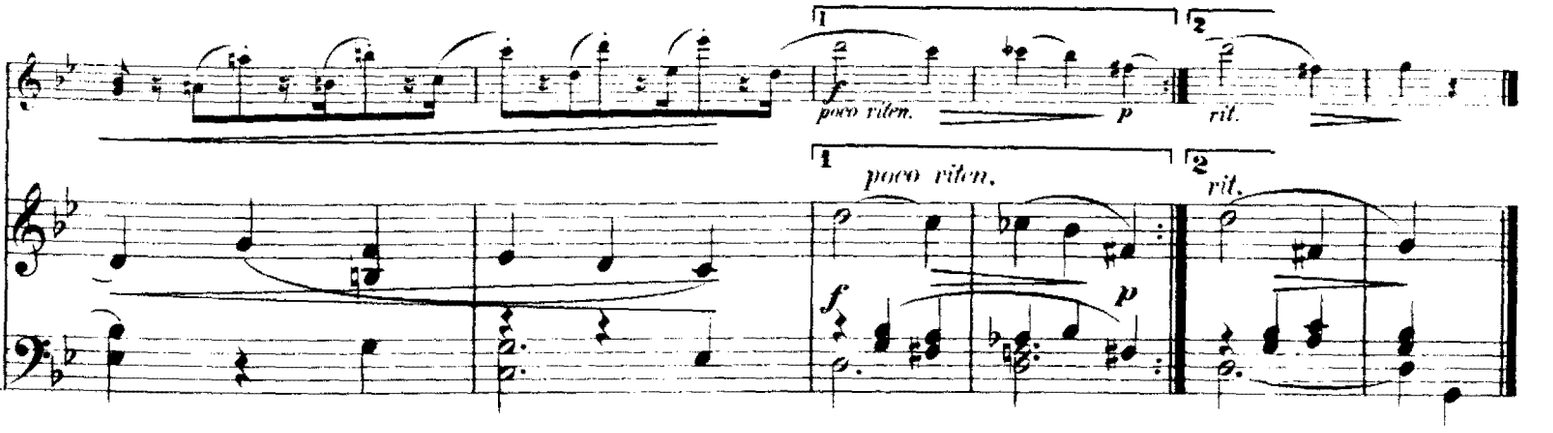

SPHINXES.

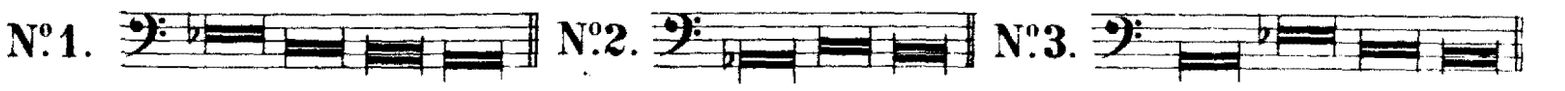

PAPILLONS.

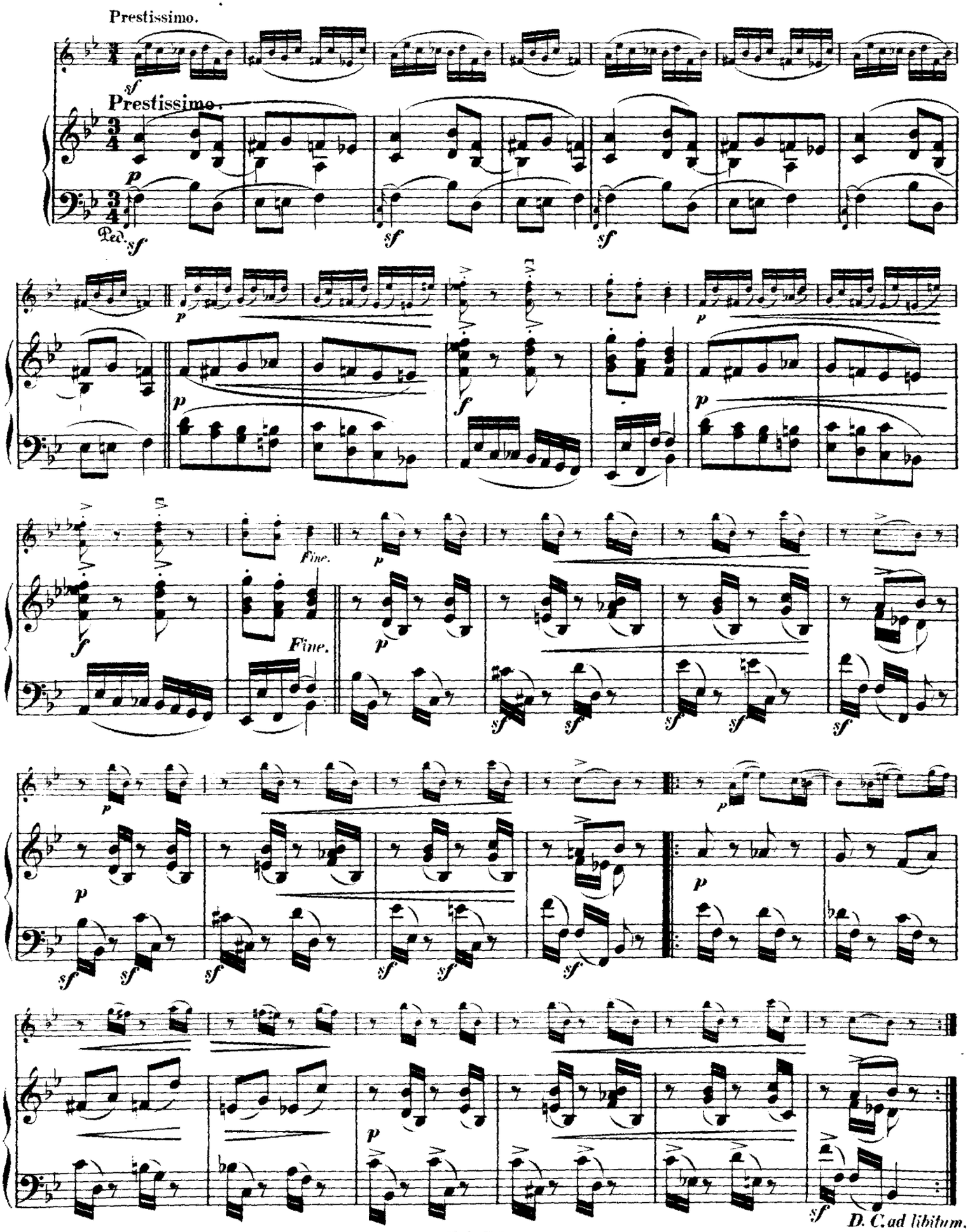

A.S.C.H._S.C.H.A.

(LETTRES DANSANTES.)

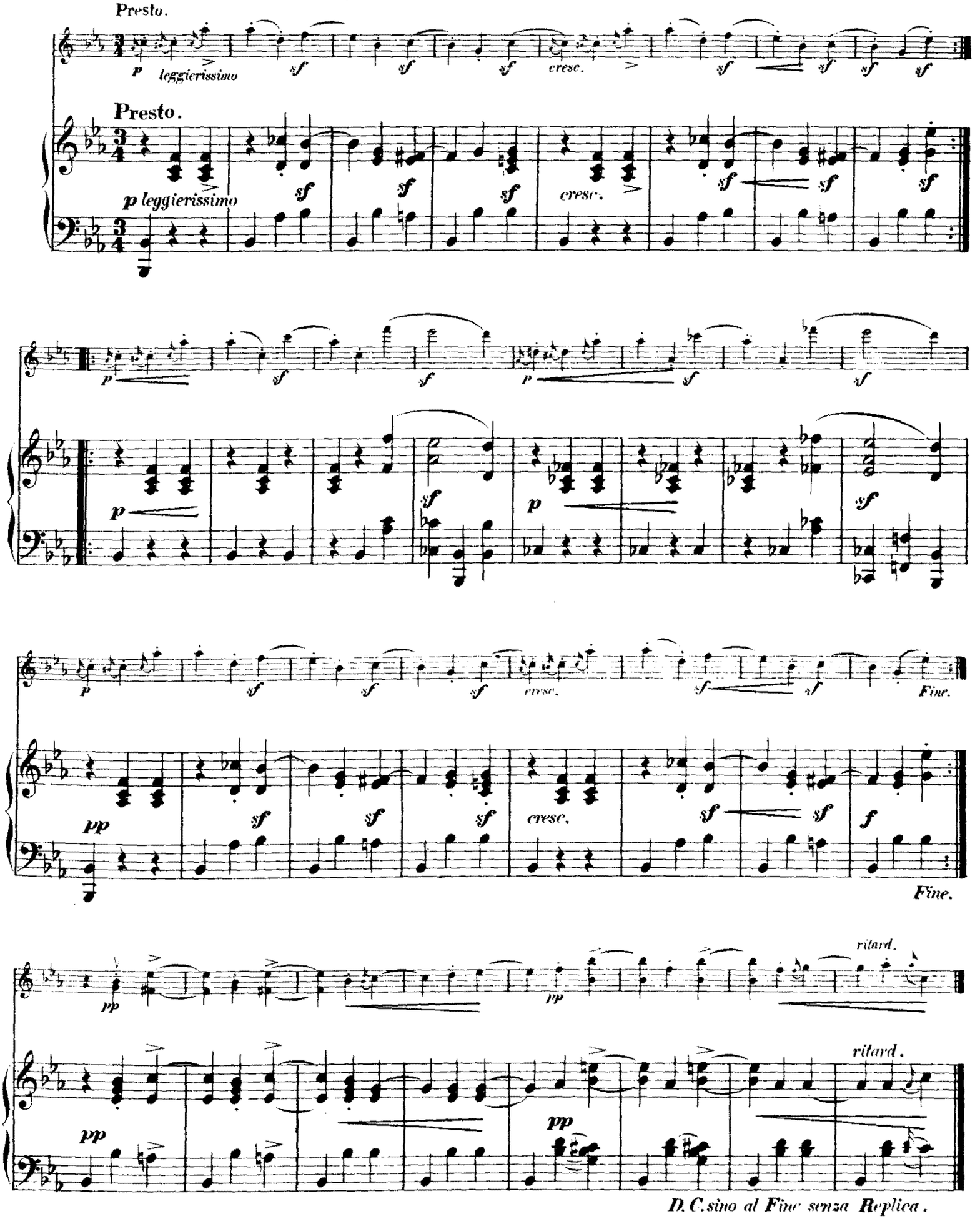

CHIARINA.

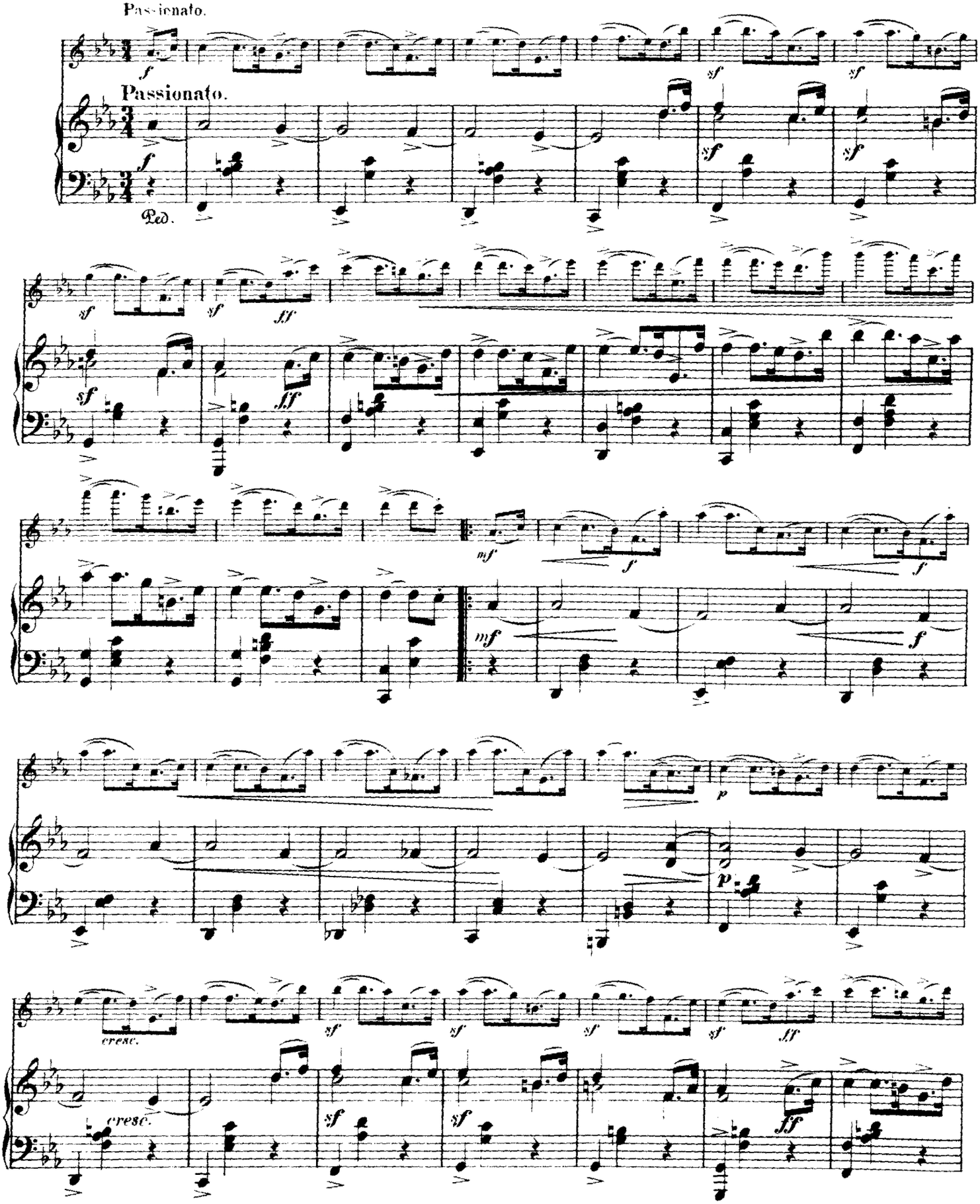

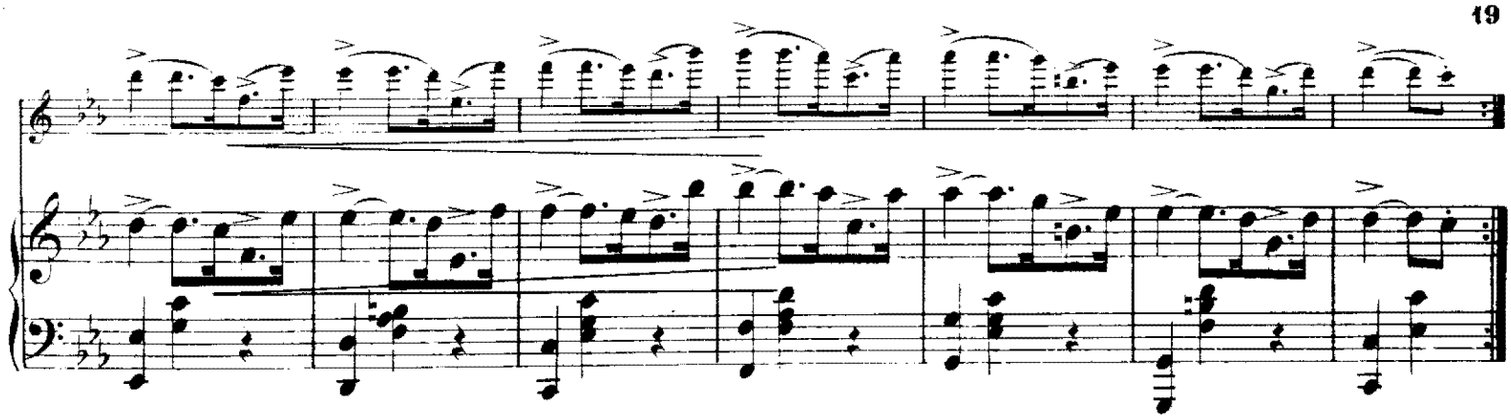

CHOPIN.

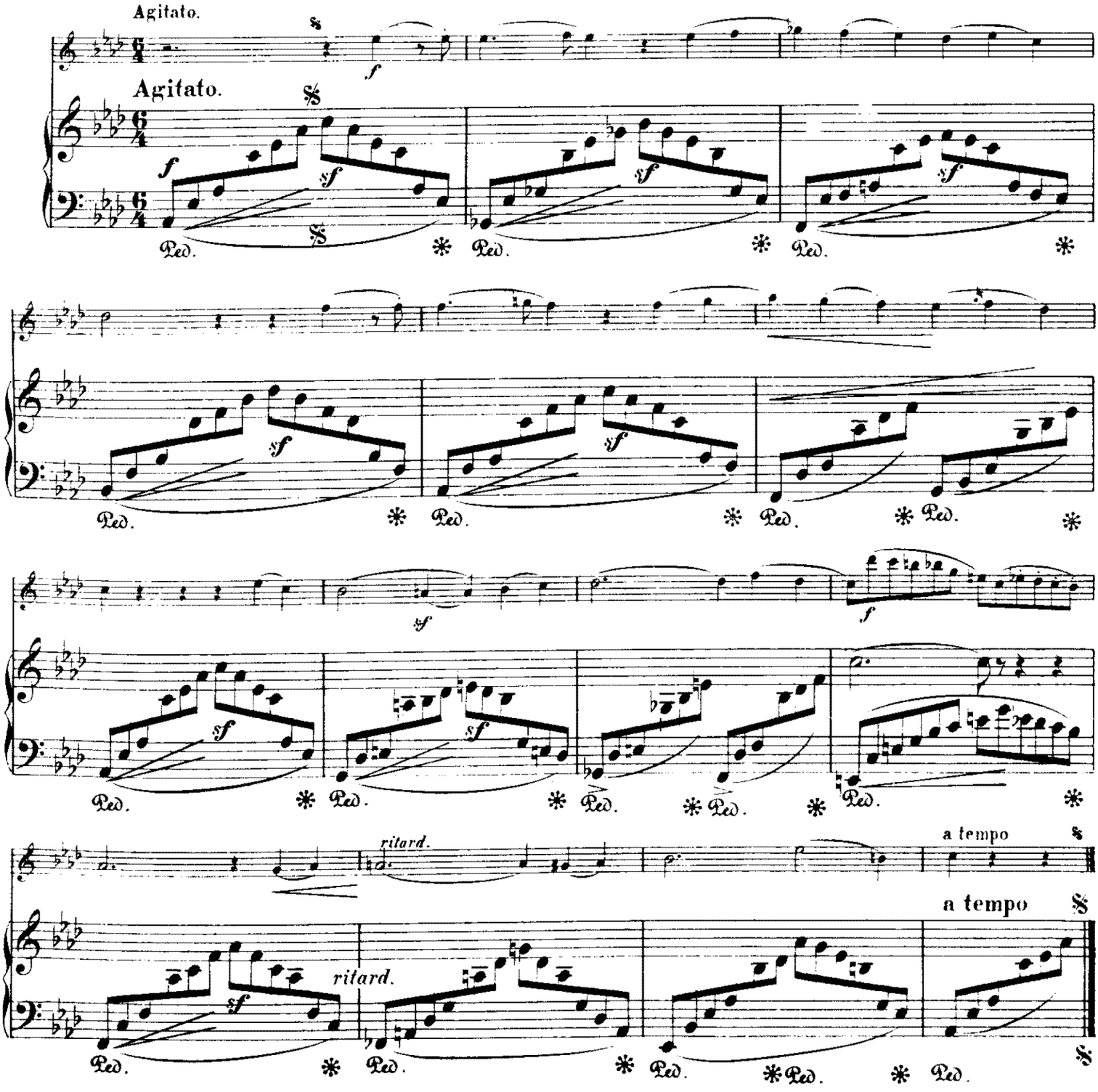

ESTRELLA.

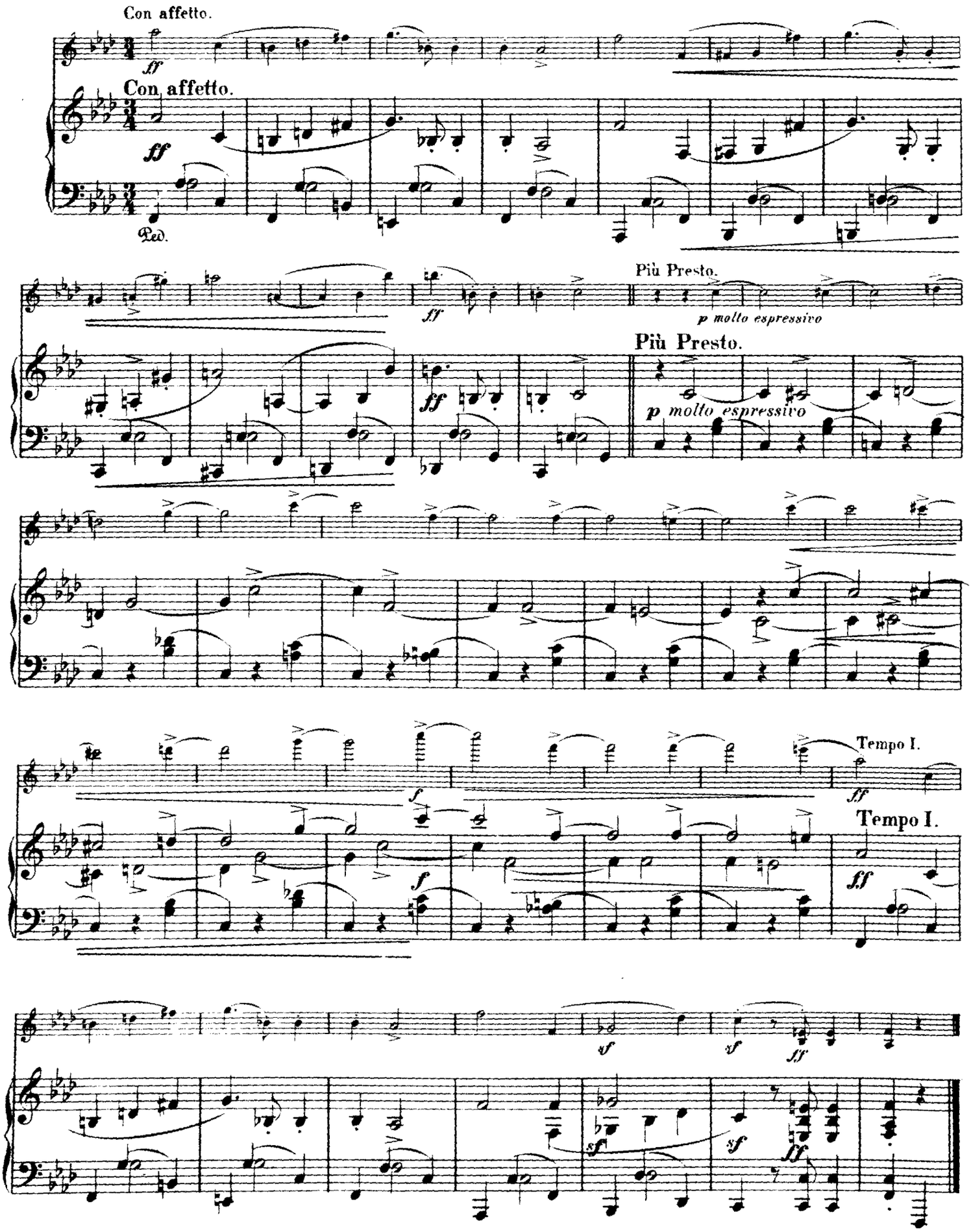
Con affetto.
ff
Con affetto.
ff
Ped.
Più Presto.
p molto espressivo
Più Presto.
ff
p molto espressivo
Tempo I.
f
ff
Tempo I.
f
ff
sf
sf
ff
sf
sf
ff

RECONNAISSANCE.

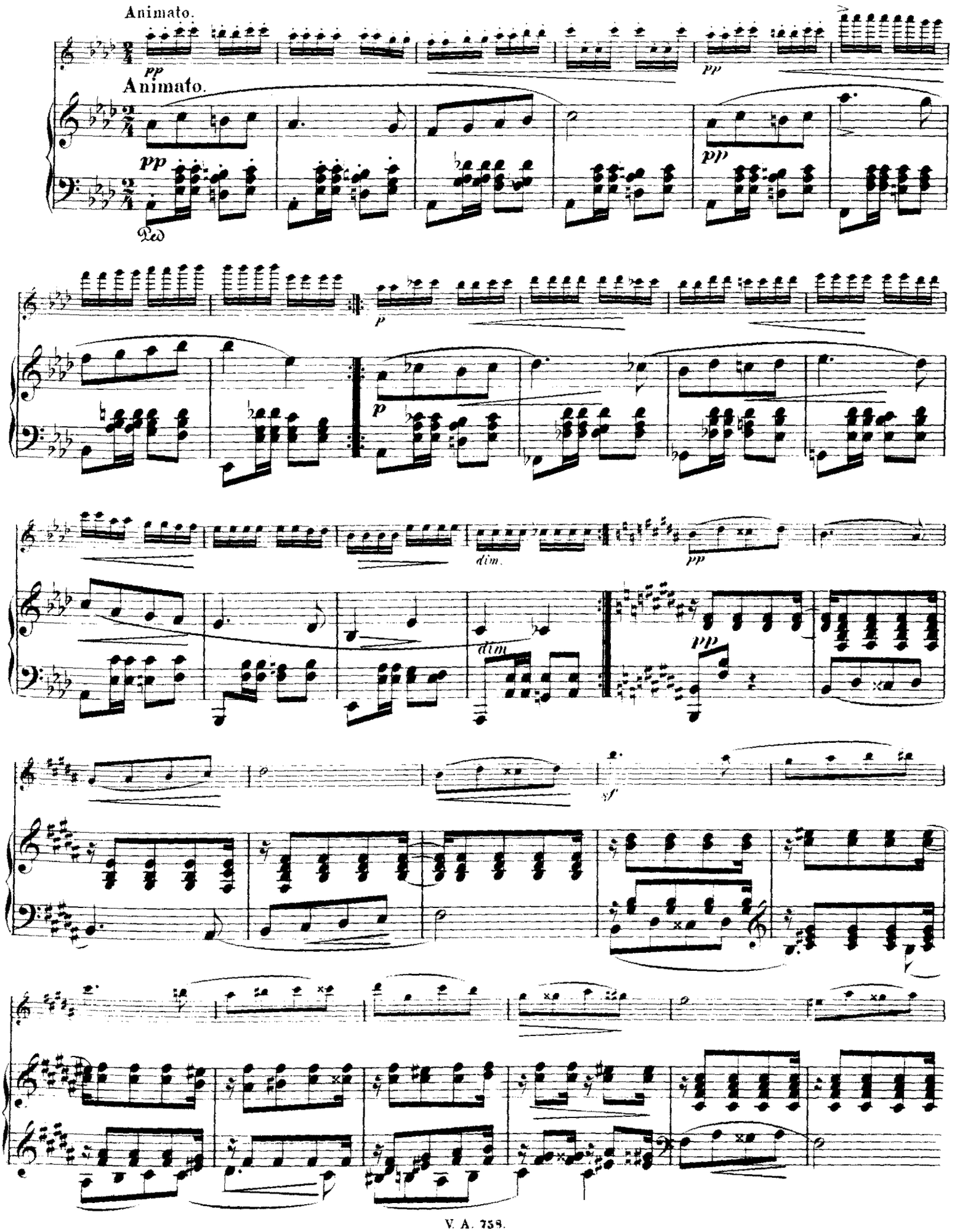

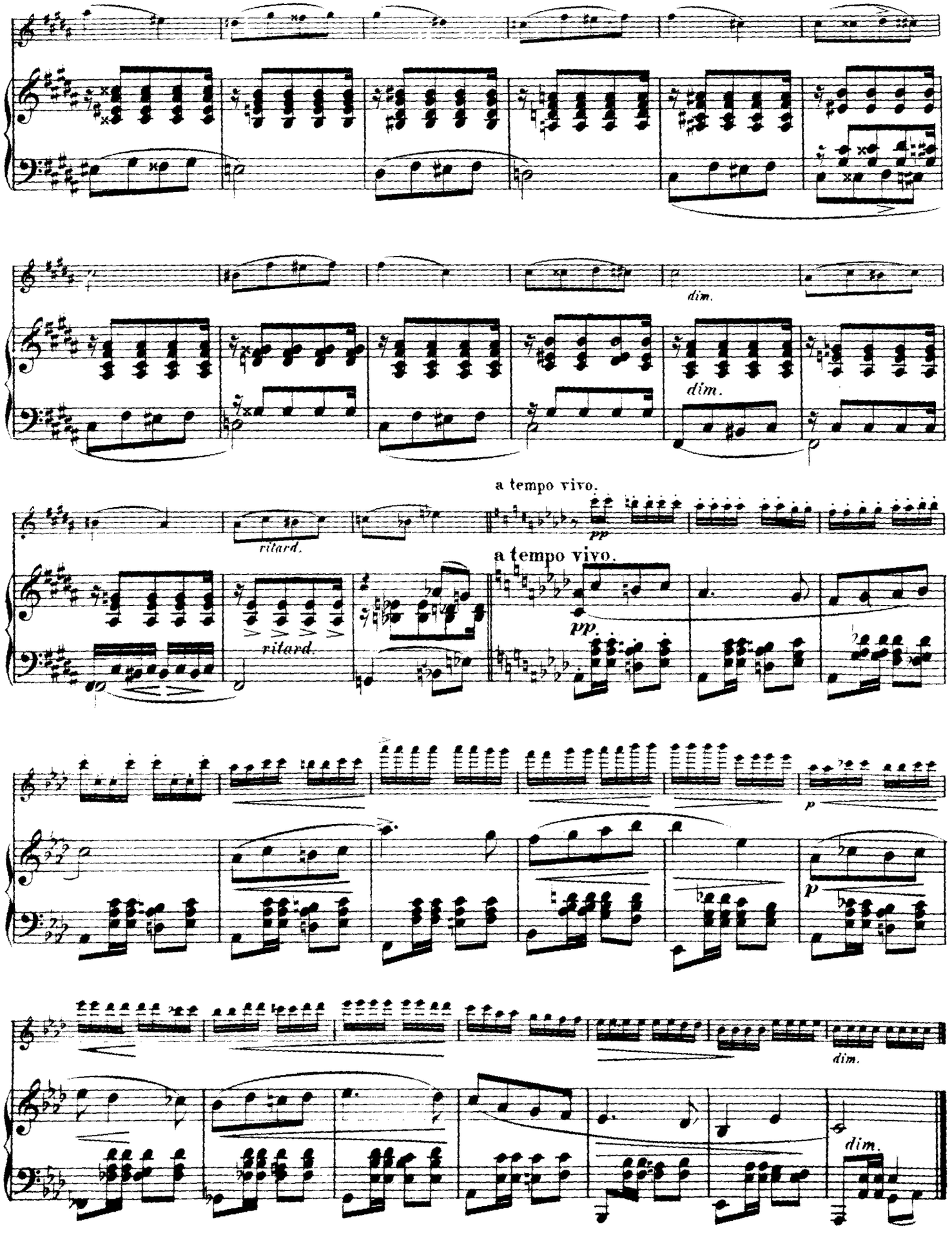
dim.
dim.
a tempo vivo.
rilard.
pp
a tempo vivo.
rilard.
pp.
p
p
dim.
dim.

PANTALON ET COLOMBINE.

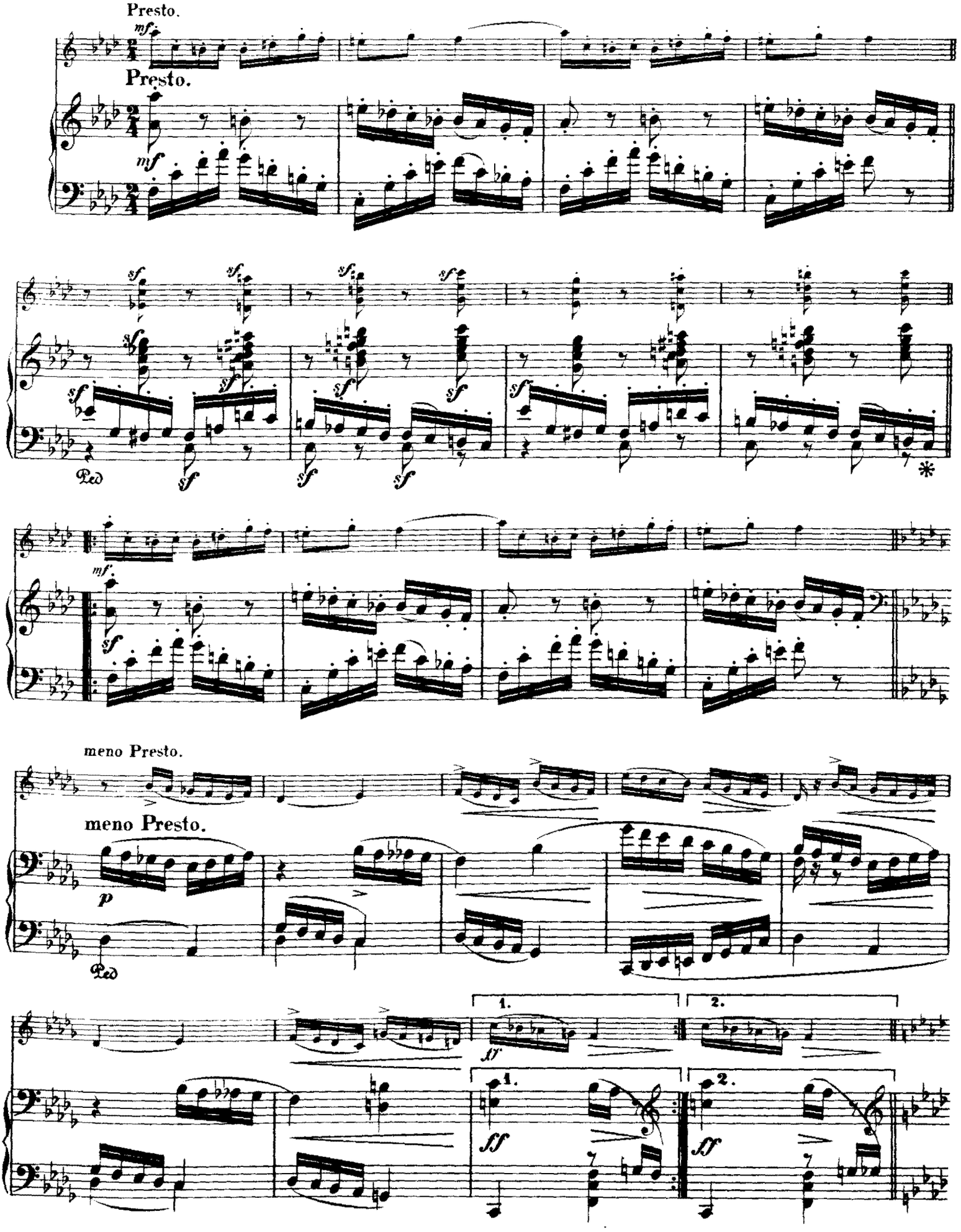

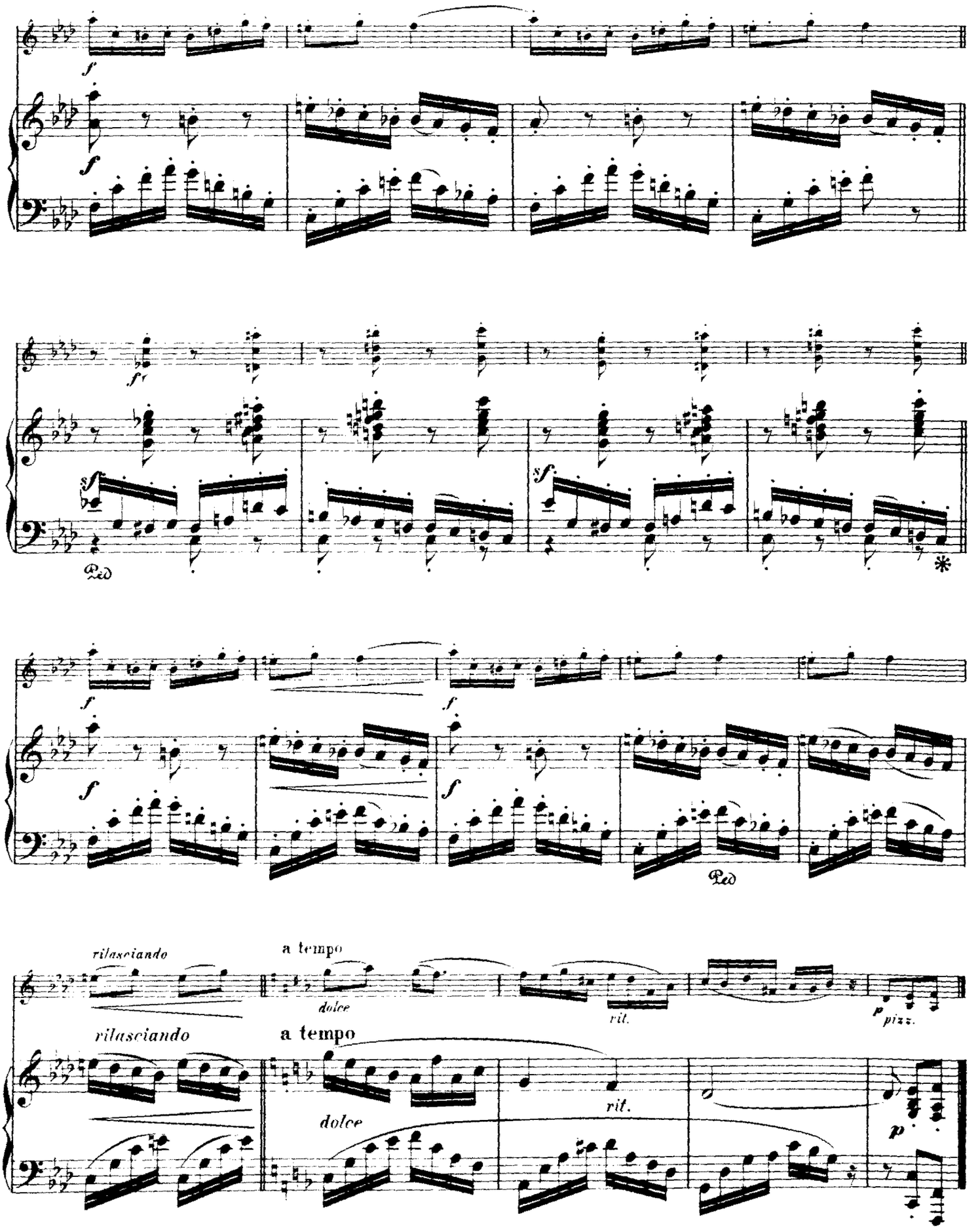
f
f
ff
sf
sf
Ped
*
f
f
f
f
Ped
rilasciando
a tempo
dolce
rit.
p pizz.
rilasciando
a tempo
dolce
rit.
p

VALSE ALLEMANDE.

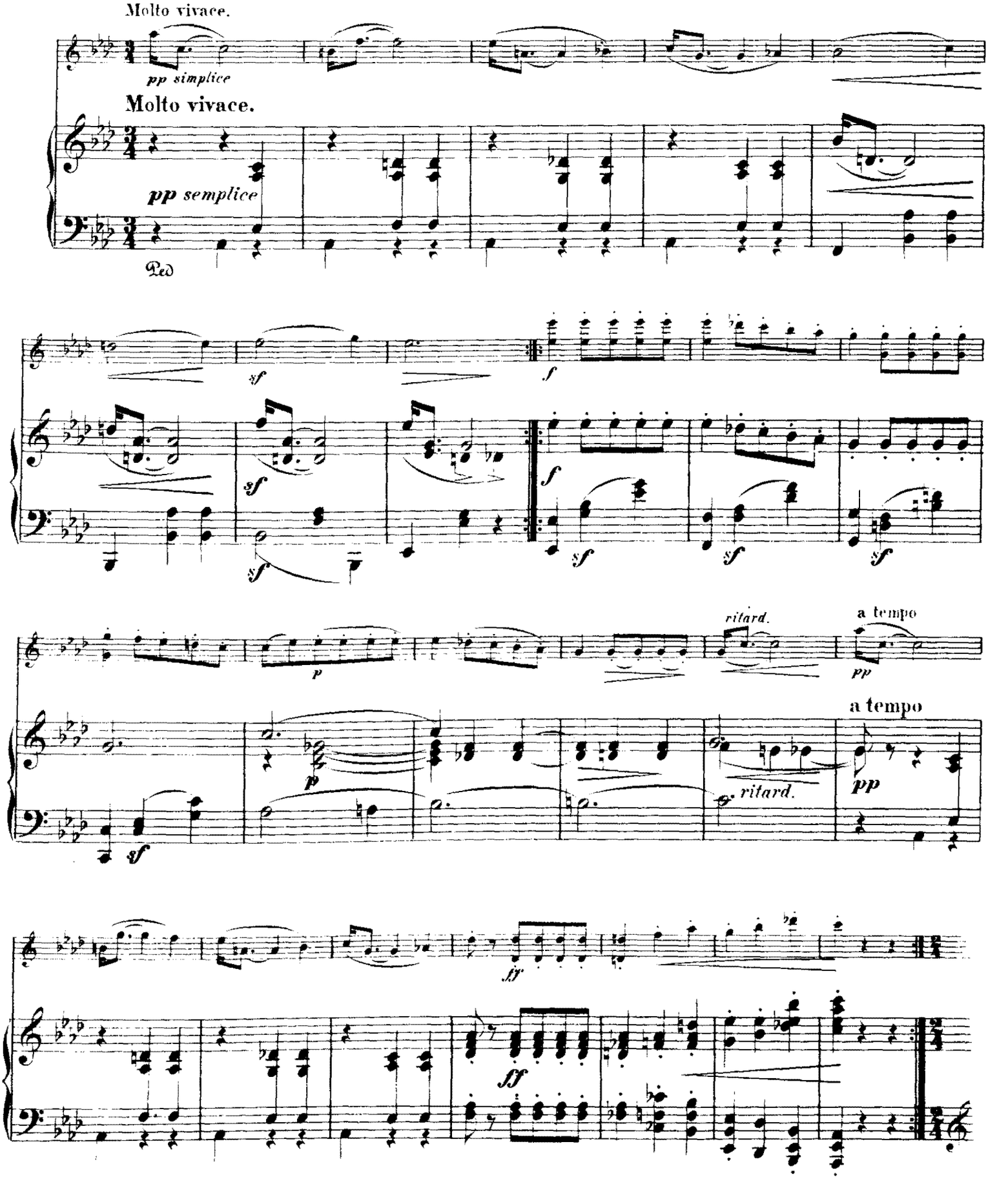

PAGANINI.

Intermezzo.

Presto.

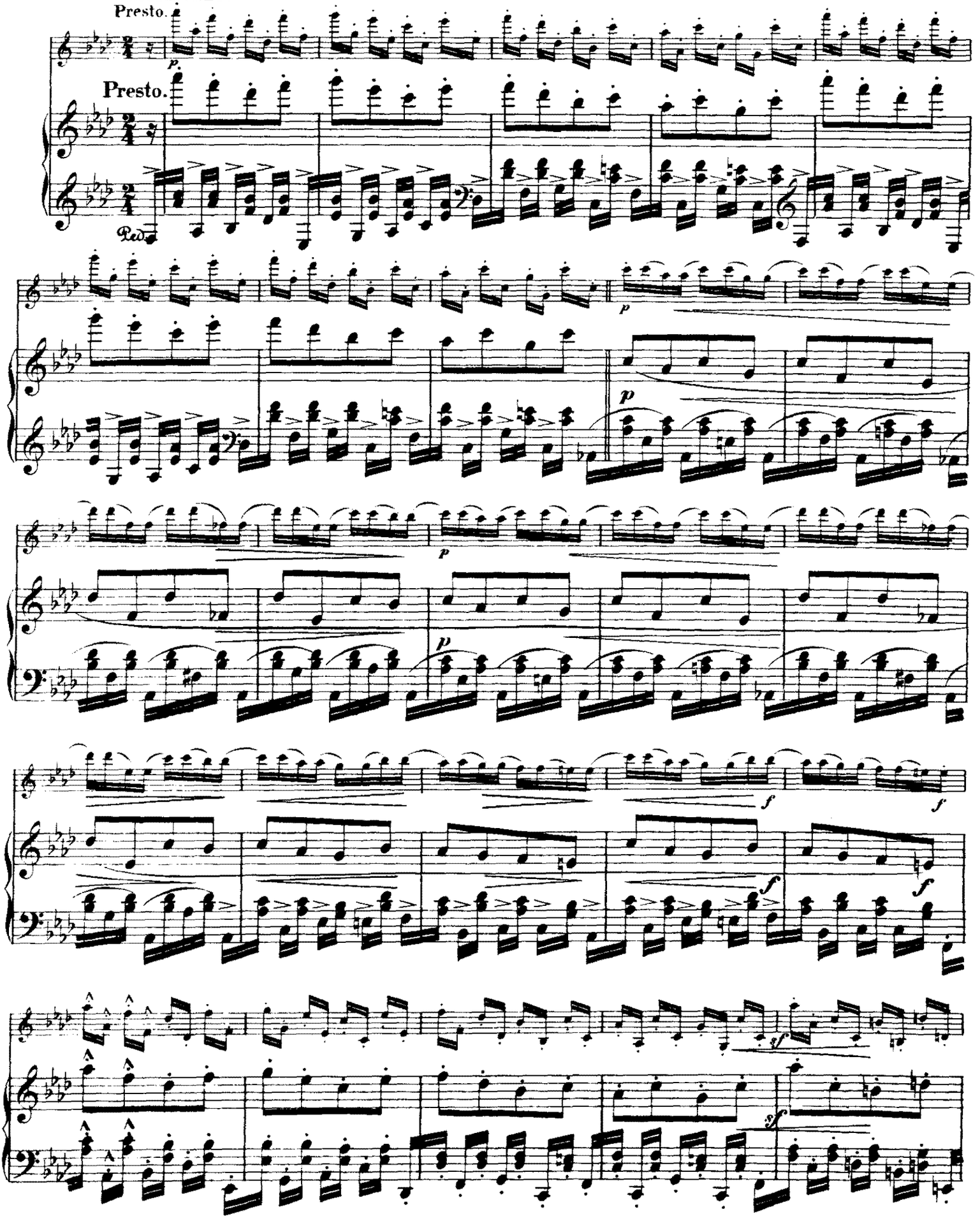

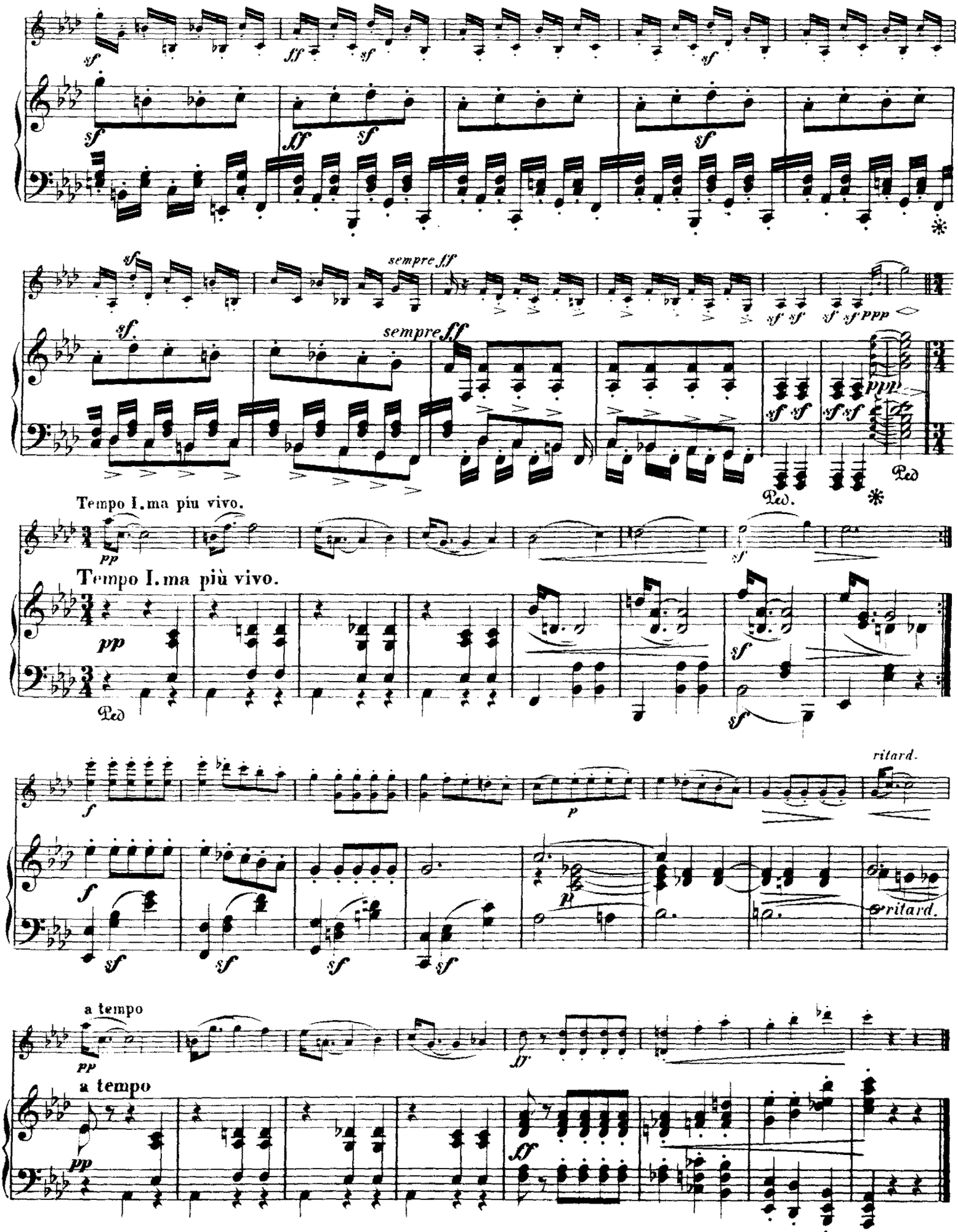
sempre ff
Tempo I. ma più vivo.
Tempo I. ma più vivo.
ritard.
ritard.
a tempo
a tempo

AVEU.

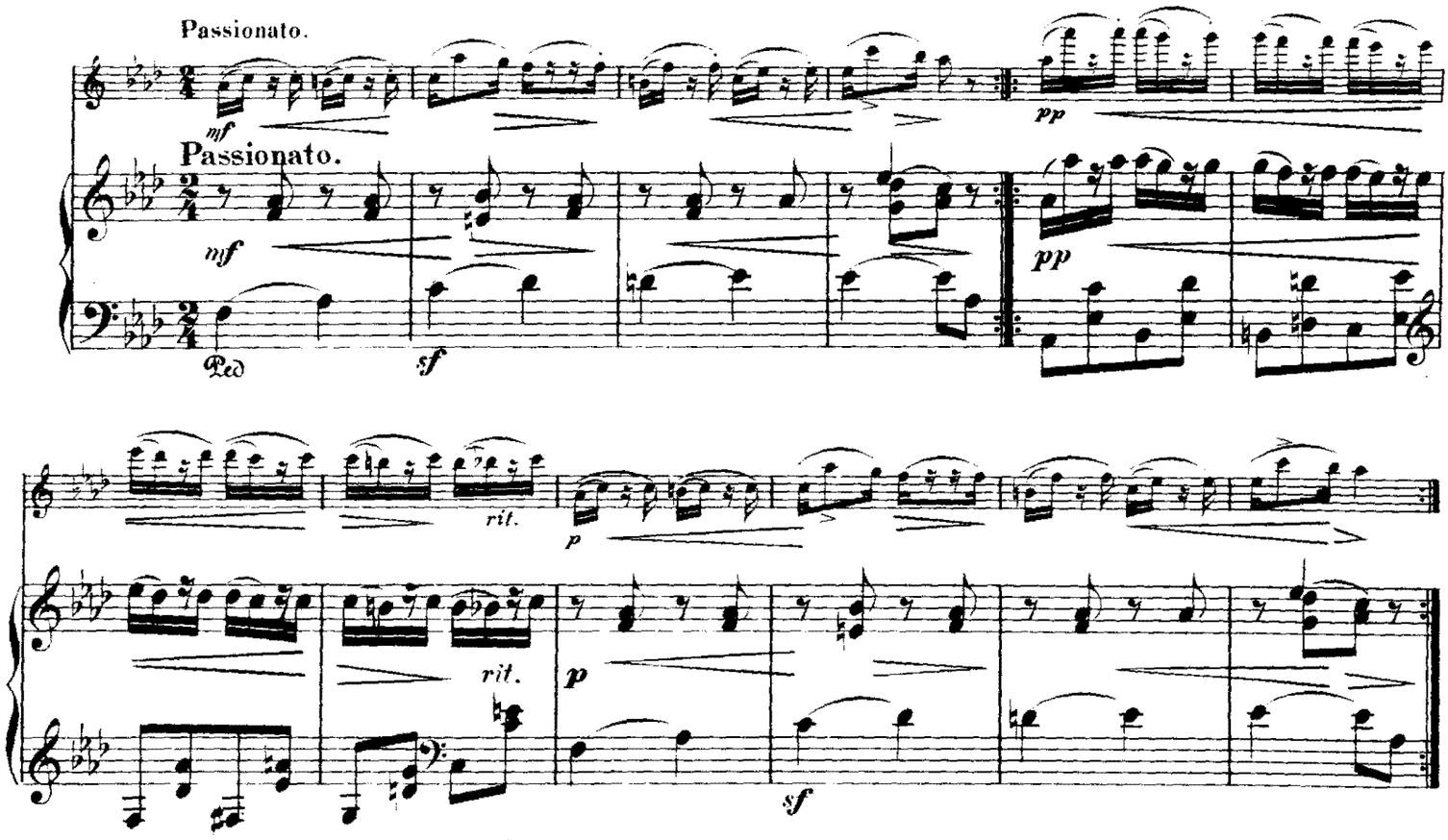

PROMENADE.

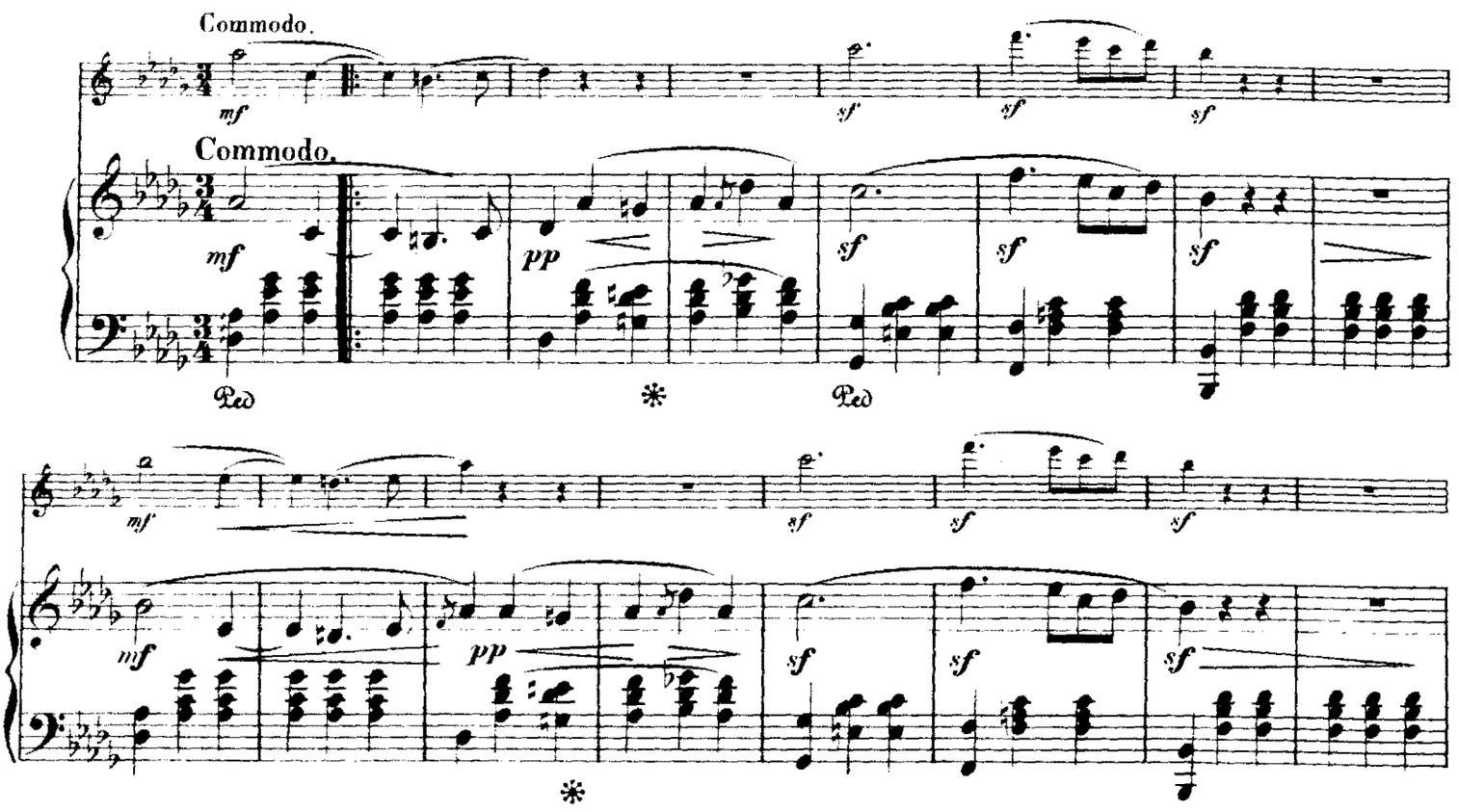

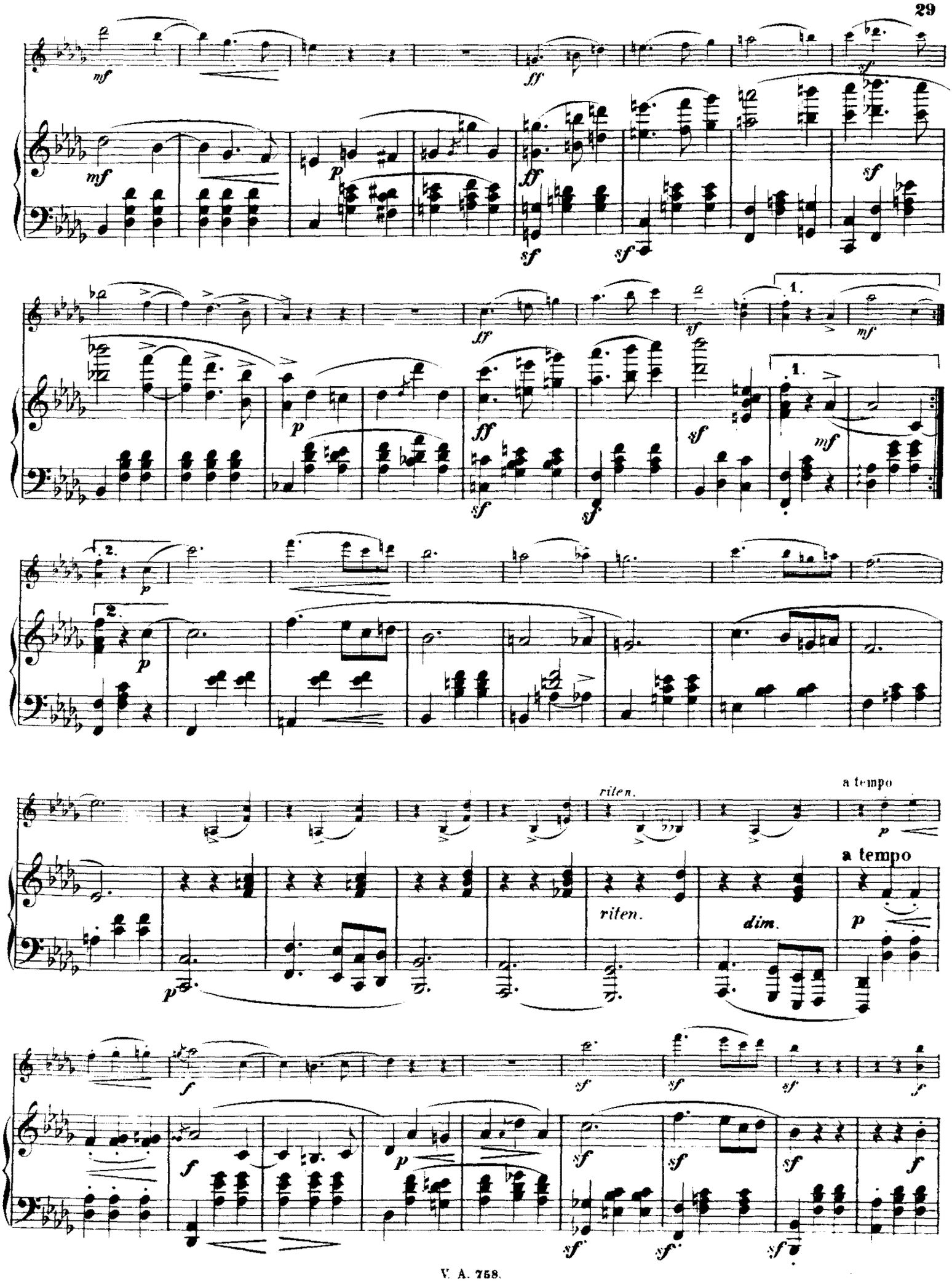
mf
ff
sf
p
1.
2.
riten.
a tempo
dim.

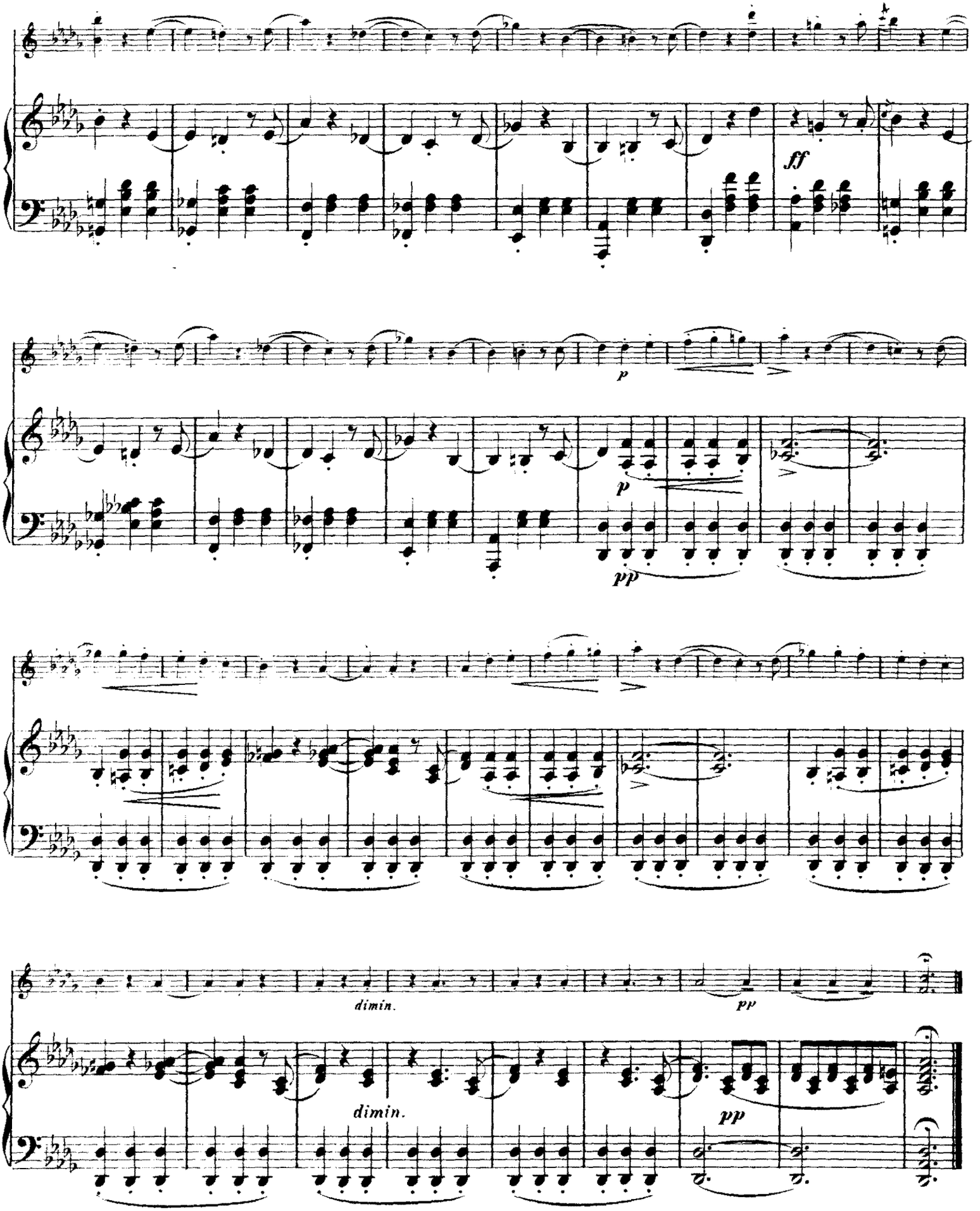
ff
p
p
pp
dimin.
pp
dimin.
pp

PAUSE.

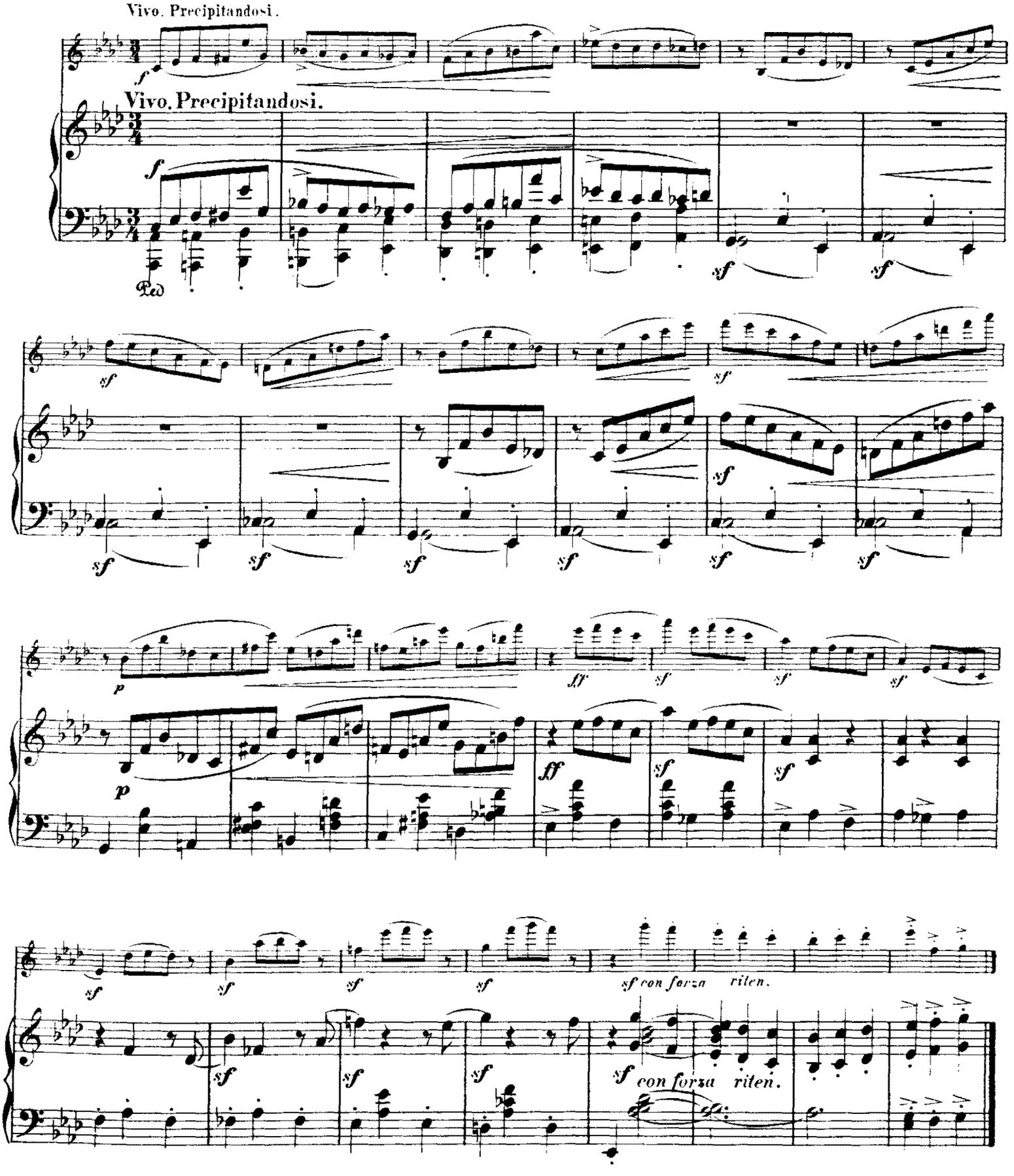
Vivo. Precipitandosi.
Vivo. Precipitandosi.
Ped
sf con forza riten.
sf con forza riten.

MARCHE DES „DAVIDSBÜNDLER" CONTRE LES PHILISTINS.

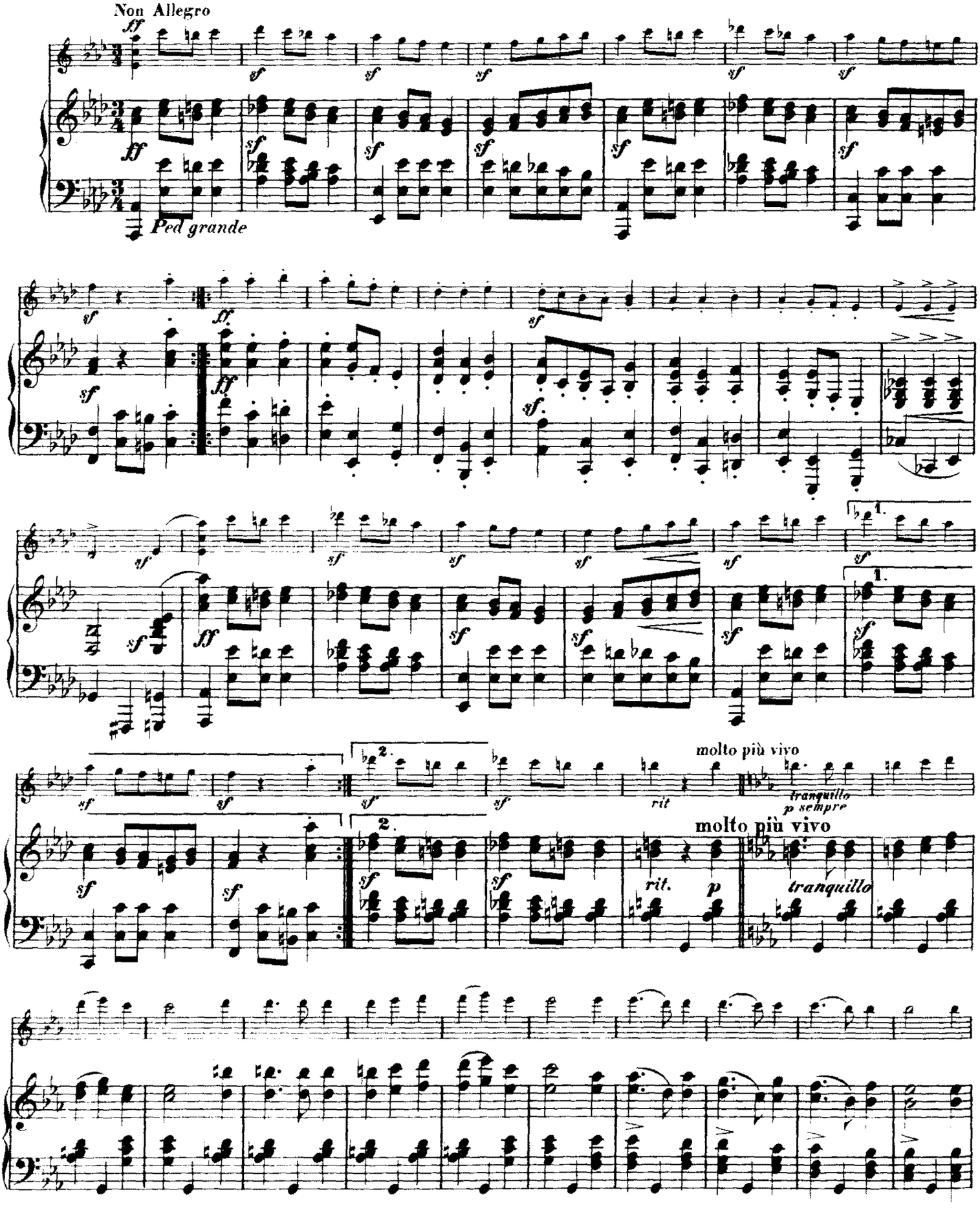

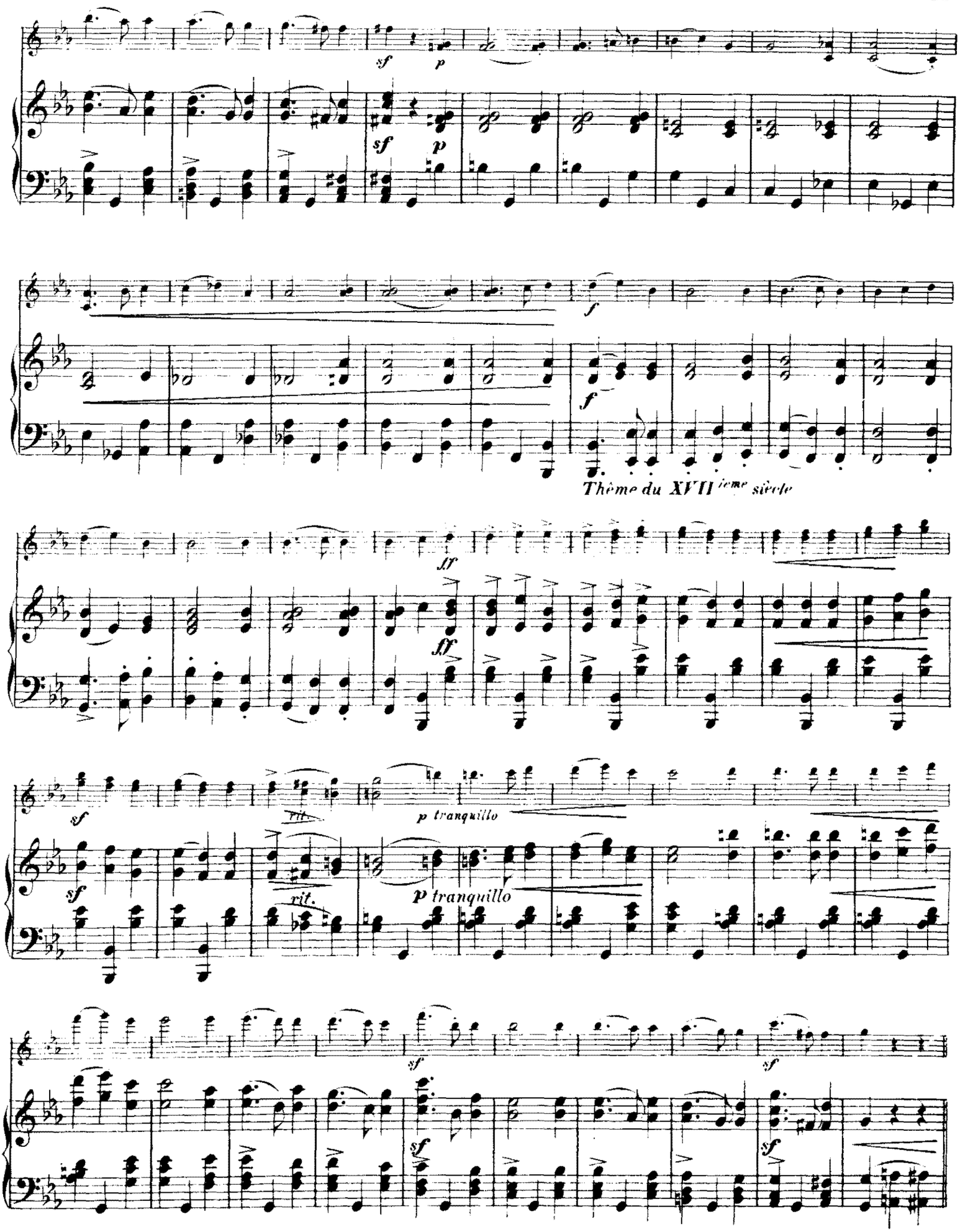
sf
p
sf
p
f
f
Thème du XVII ième siècle
ff
ff
sf
rit.
p tranquillo
sf
rit.
p tranquillo
sf
sf
sf
sf

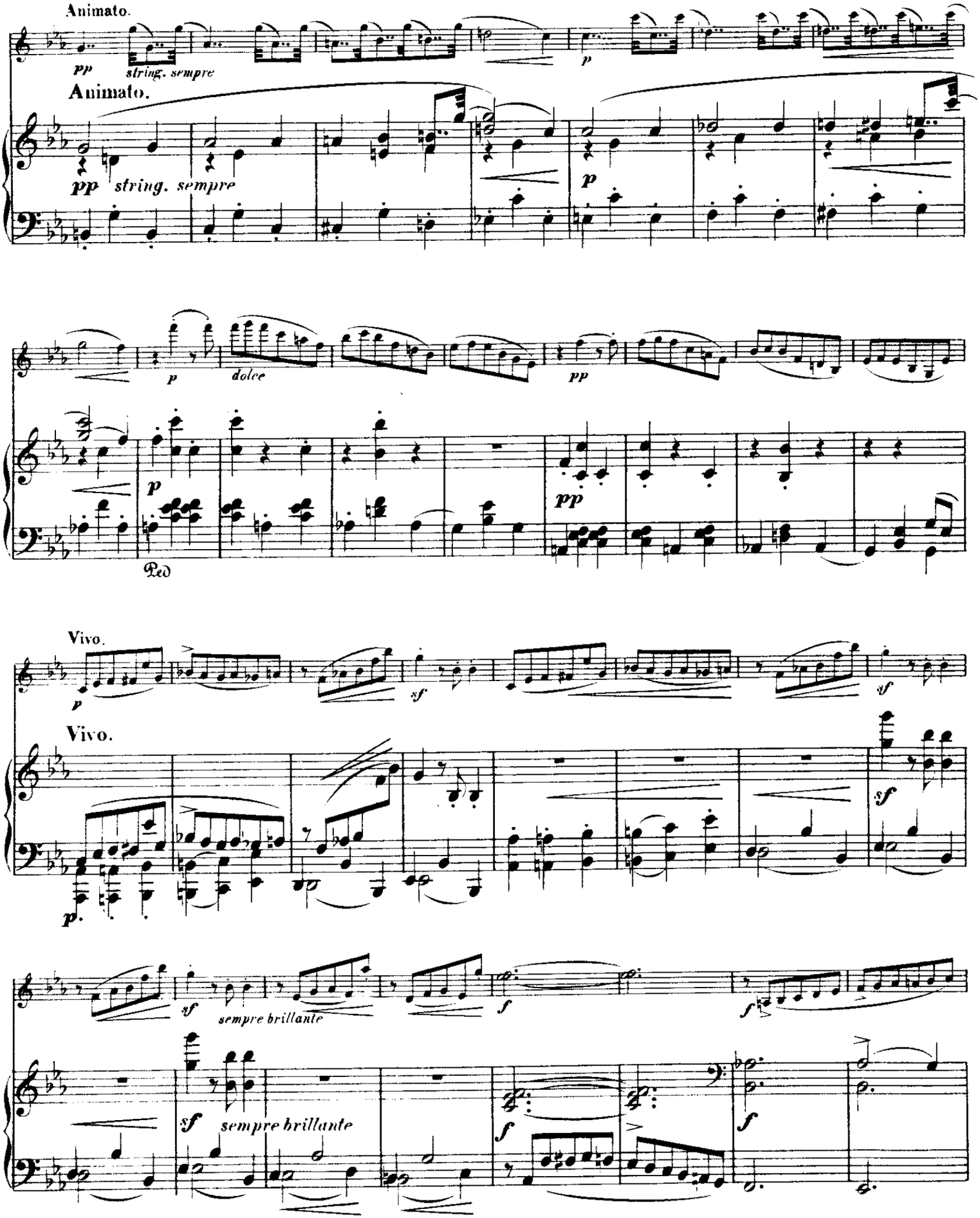
Animato.
pp
string. sempre
Animato.
pp
string. sempre
p
p
dolce
pp
p
pp
Ped
Vivo.
p
sf
sf
Vivo.
p
sf
sf
sempre brillante
f
f
sf
sempre brillante
f
f

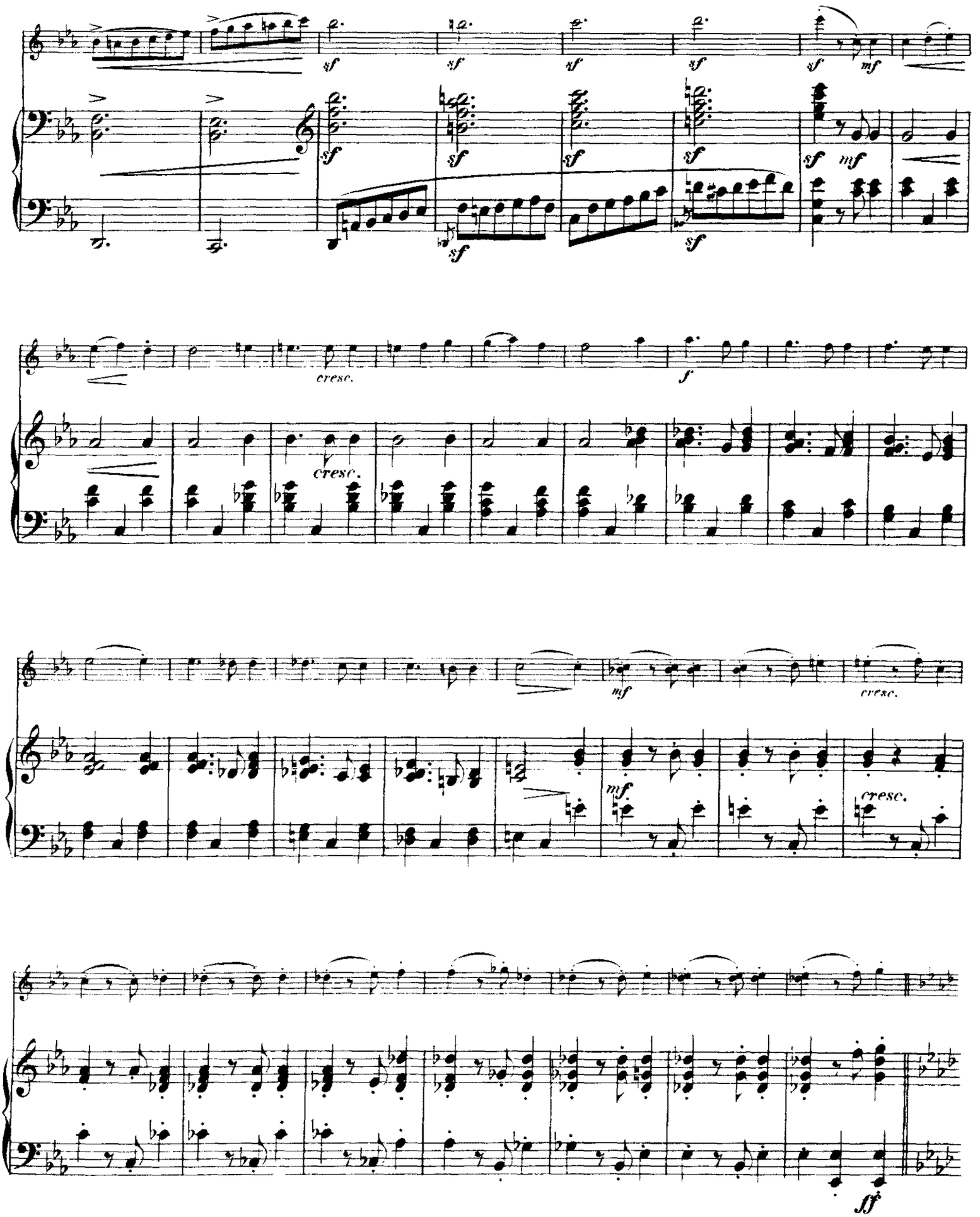
sf
mf
cresc.
f
sff

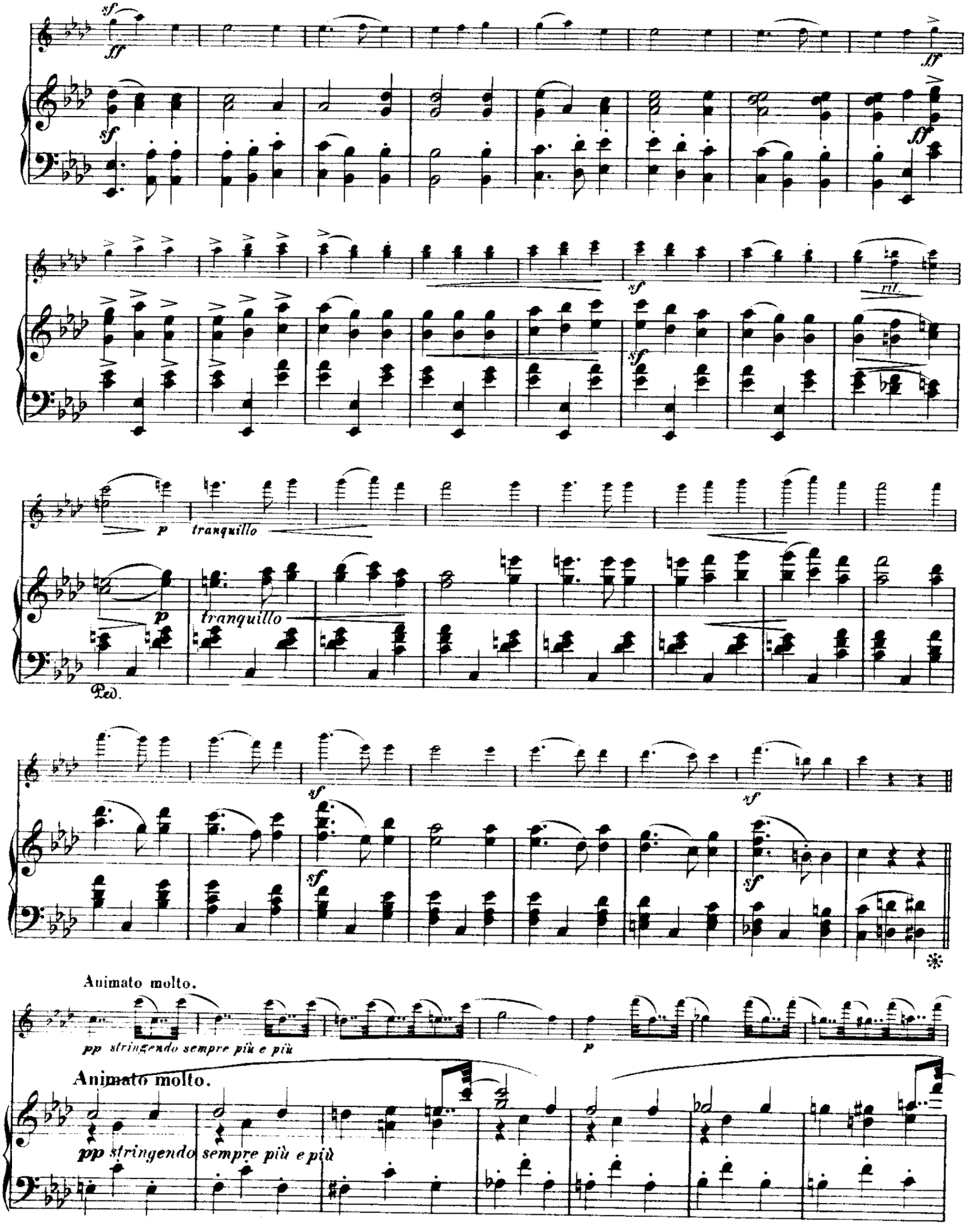
sf
ff
sf
ff
sf
rit.
sf
p
tranquillo
p
tranquillo
Ped.
sf
sf
sf
sf
Animato molto.
pp stringendo sempre più e più
p
Animato molto.
pp stringendo sempre più e più

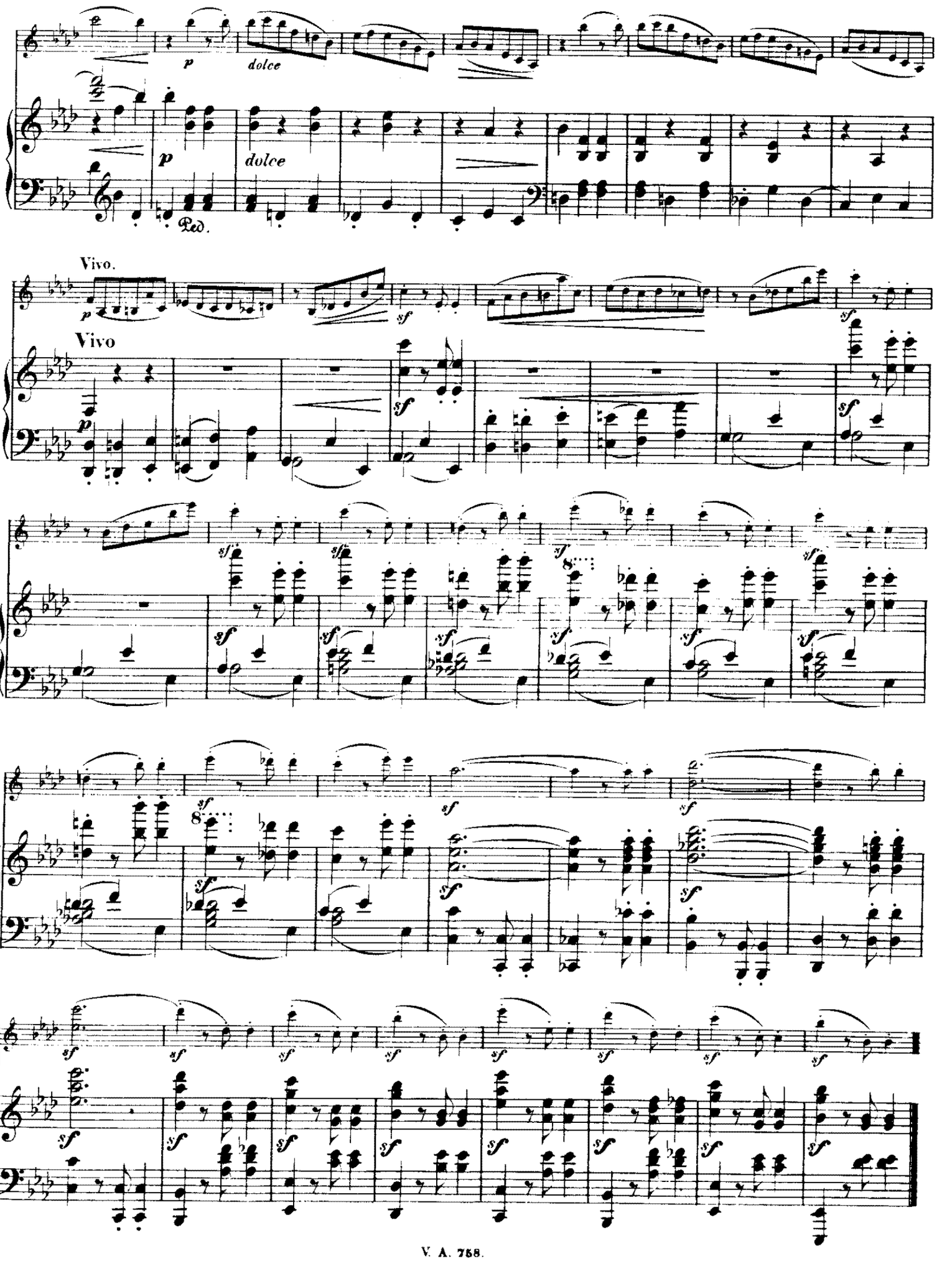
p
dolce
Ped.
Vivo.
Vivo
sf

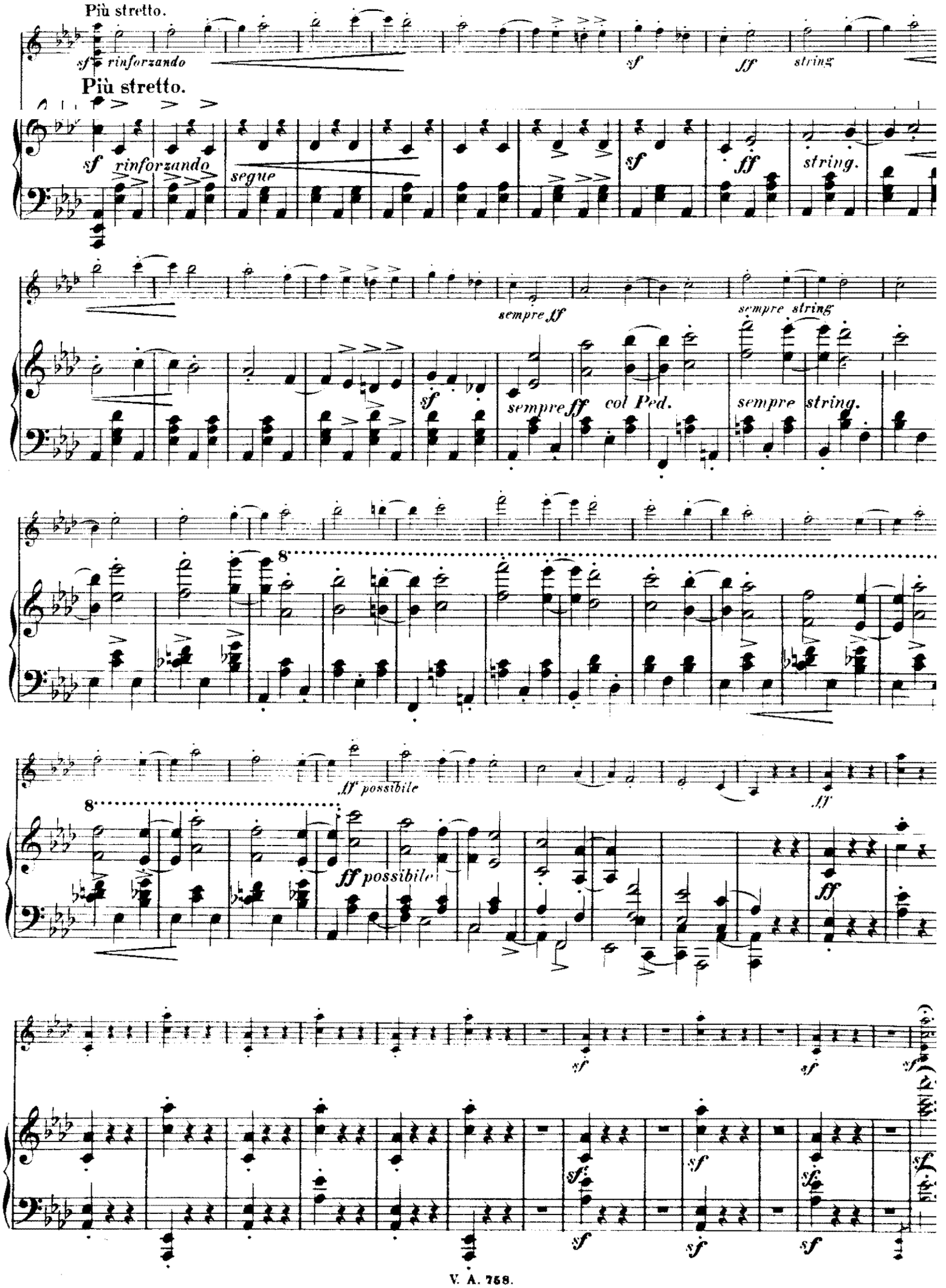
Più stretto.
sf rinforzando
sf
ff
string
Più stretto.
sf rinforzando
segue
sf
ff
string.
sempre ff
sempre string
sf
sempre ff col Ped.
sempre string.
8
ff possibile
ff
8
ff possibile
ff
sf
sf
sf
sf
sf
sf
sf
sf