

**QUATUOR**  
pour

deux Violons, Alto et Violoncelle

*composé par*

**JOSEPH HAYDN.**

**PARTITION.**

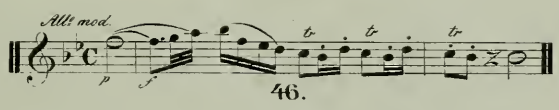

Berlin, chez Trautwein & Comp<sup>te</sup>

Pr. 1/2 Thaler

netto.

Allegro moderato.

VIOLINO I.

VIOLINO II.

VIOLA.

VIOLONC:

4

# SCHERZO.

Allegretto.

VIOLINO I.

VIOLINO II.

VIOLA.

VIOLONC:

mf

mf

mf

mf

p

sf p

p

sf p

p

sf p

sf p

sf p

f

sf p

f

sf p

f

sf p

Minore.

p

p

p

p

**VIOLINO I.**  
**VIOLINO II.**  
**VIOLA.**  
**VIOLONC.**

The third system continues the piano and Violoncello parts. The piano part has dynamics *sf* and *p*. The Violoncello part has dynamics *sf* and *p*. The music continues with the same accompaniment and melodic lines.

The fourth system continues the Violino I, Violino II, and Viola parts. The Violino I and II parts have dynamics *sf* and *p*. The Viola part has dynamics *sf* and *p*. The music continues with the same accompaniment and melodic lines.

The fifth system continues the Violino I, Violino II, and Viola parts. The Violino I and II parts have dynamics *p* and *f*. The Viola part has dynamics *p* and *f*. The music continues with the same accompaniment and melodic lines.

VIOLINO I.

VIOLINO II.

VIOLA.

VIOLONC.

String quartet section (Violino I, Violino II, Viola, Violoncello) starting with the tempo marking *Presto.* Dynamics include *mf* (mezzo-forte). The music is in 2/4 time and features a driving, rhythmic pattern.

1.

2.

