

4 Mus. Nr. 2011 3995

No 363

# SATTEN KLÄNGE

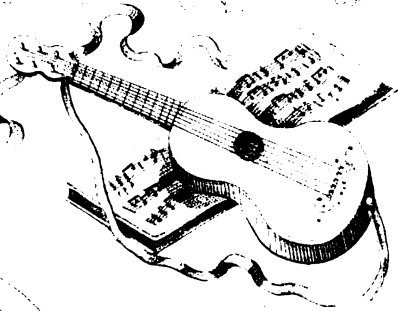

SAMMLUNG BELIEBTER MUSIKSTÜCKE

FÜR DIE

# GUITARRISTEN

VON

## J. DORN

Großh. Bad. Hofmusikus.

Preis 1 fl.

### Carlsruhe

Verlag von Emil Giehne.

Eigentum der  
GITARRISTISCHEN VEREINIGUNG e.V.  
Sitz München

3891. 142

1.  
Introduction,  
**THEMA UND VARIATIONEN.**

Allegro moderato.

J. Dorn.

# THEMA.

Andante.

*mf*

## VARIATION I.

*rall.* *a tempo.*

**VAR. II.**

**VAR. III.**

# 2. POLKA.

J. Dorn.

# 3. WALZER.

G. 2.

4.  
**MARSCH.**

J. Dorn.

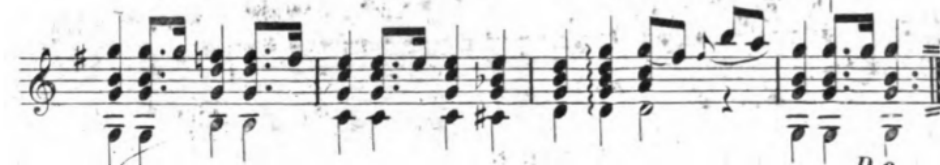
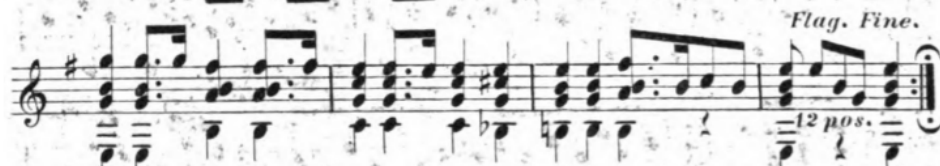

5.

**Allegretto.** **De Beau.**

**Trio.**

*Fine.*

G.2.

D.c.

**PRAGER FAVORIT POLKA.**

G. 2.

**WALZER**

von

**L. van Beethoven.**

8.  
**CAVATINA**  
aus der Oper  
**Othello.**

*Andantino sostenuto.*

G. Rossini.

**GEORGINEN - POLKA.**

# SECHS WALZER.

J. Dorn.

♩:1.

♩:2.

*Flage.*  
12. pos. 12.

G. 2.

- On the second staff, there are two markings: "3 poss." and "2 poss.", each followed by a fermata symbol.
- On the fourth staff, the piece is marked "Nº 6." with a decorative flourish.
- On the seventh staff, there are two first endings marked "1." and "2.", with a bracket indicating they are alternative paths for the same section.
- At the bottom of the page, centered under the final staff, is the marking "G. 2."

# II. POLKA.

J. Dorn.

G.2.

D. c.

# RONDOLETTO.

*Allegretto.*

1.

2.

*rall.* *a tempo.*

*dim.*

*Flag.* 12 *poss.*

*Flag.* 12 *poss.* 7 *poss.* 12 *poss.* 7 *V. S. Fine.*

