

2.

Peter Pinoy

$\text{♩} = 79$

Viol I

Viol II

Altviol

Cello

p

p

$\text{♩} = 79$

Piano

7

14

21

28

34

41

47

54

60

66

72

77

81

85

89

94

99

115

120

126

132

137

141

154

p

p

p

p

p

159

pp

pp

pp

pp

pp

2.

ff

ff

ff

ff

2.

f

164

168

172

178

198

205

221

227

243

250

268

Continuation of the musical score for measures 268-274, showing the piano part in more detail. It features a wide interval in the right hand and a more active bass line. The system ends with a double bar line.

275

Continuation of the musical score for measures 275-281, showing the piano part in more detail. It includes a complex chordal texture in the right hand and a steady bass line. The system ends with a double bar line.

♩=47
295

ff

ff

ff

ff

♩=47

ff

300

Tempo I.

p

p

p

p

Tempo I.

p

306

312

318

322

326

335

340

345

350

356

361

367

373

378

ff

ff

ff

ff

382

386

390

394

395 396 397

399

400 401 402

404

409

414

420

426

poco accel.

poco accel.

431

435

Violin I

2.

Peter Pinoy

♩=79

2 14

f

21 *ff*

27 *f* 3

35 *ff*

42 *p* 3 *pp*

50 *p*

57 *f* *p*

63

68 *p* *pp*

74 *f* *mp*

Viol I

79 *f* 3 3 3 3

82

86 *ff* 7

98 *mp*

103 *pp* 3

111 *p*

116 *f* *ff*

121

127

133

Viol I

140

147

153

1.

159

pp

ff

2.

165

p

pp

171

3

179

6

189

p

p

2

195

> *pp*

201

f *ff*

207

ff

214

p *pp*

219

f

225

ff

231

p

238

f *ff*

244

f

252

ff

259

p *pp*

265

p *pp*

272

p *pp*

278

p *pp*

286

p *pp*

295 $\text{♩} = 47$

ff

Tempo I.

301

p

307

p

312

pp *f p*

318

f 3 3 3 3

322

325

330

342

348

356

362

368

373

380

Viol I

386

f

392

398

405

411

ff

417

422

poco accel.

429

434

Viola II

2.

Peter Pinoy

♩=79

2 14

f

20

ff

26

f

32

39

ff *p*

45

pp

50

2

Viol II

55

61

67

73

78

82

87

99

105

113

119 *ff*

125

132

139

146

152 *p*

1.

158 *pp* *ff*

2.

164 *p* *pp*

170 **3**

177 **7**

188

4

p

197

pp *f*

203

ff

210

p

216

pp *f*

223

230

p

236

241

f *ff*

247

f

254

261

267

273

280

288

295 $\text{♩} = 47$

301

306

312

318 

322 

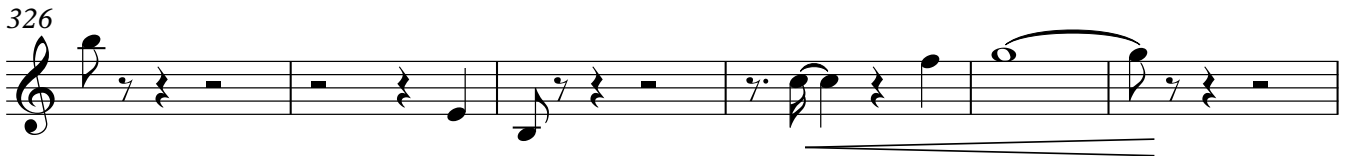
326 

332 

344 

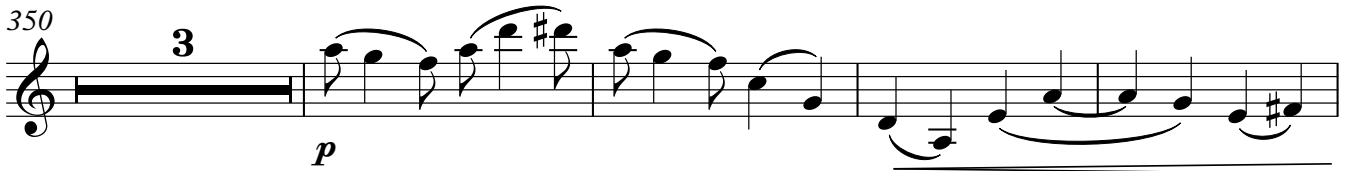
350 

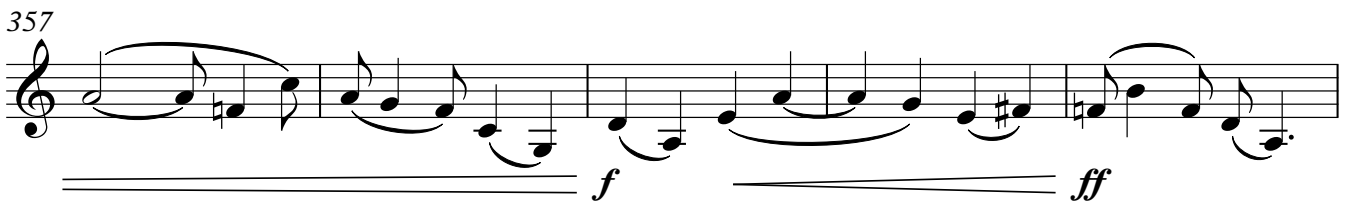
357 

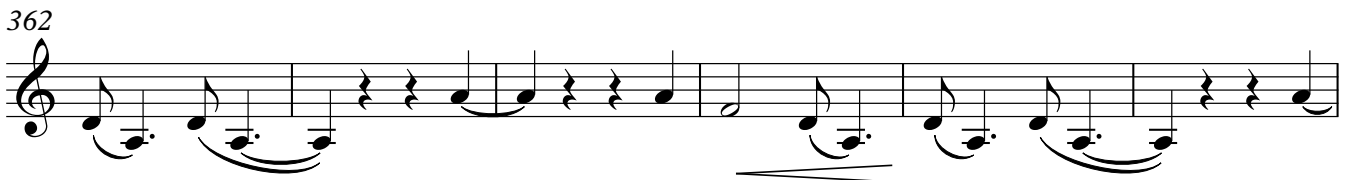
362 

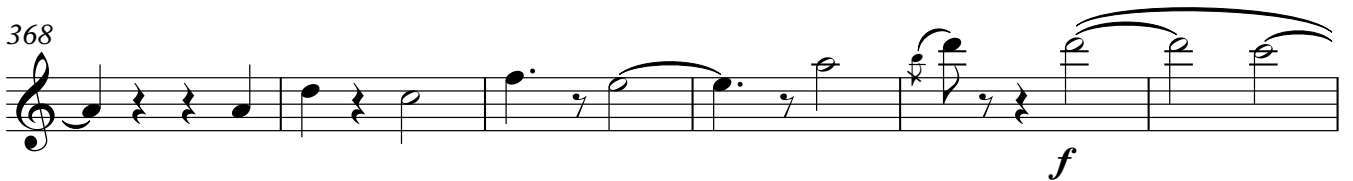
368 

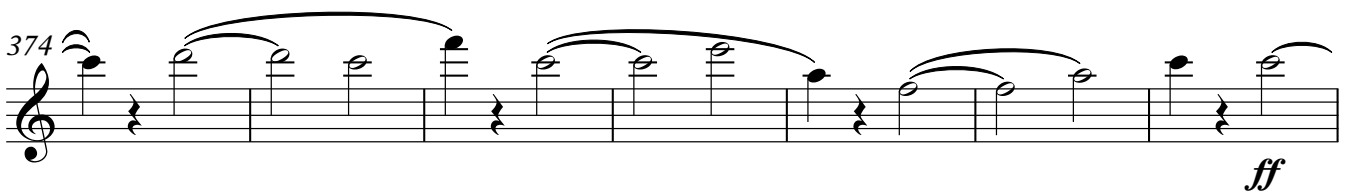
374 

381

388

394

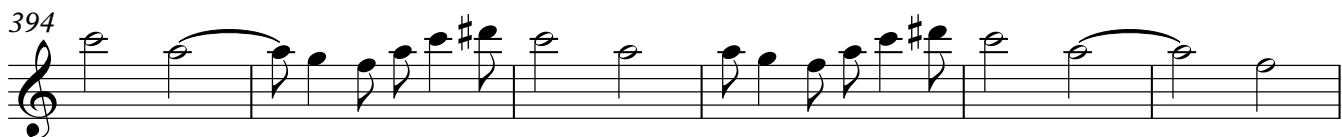

400

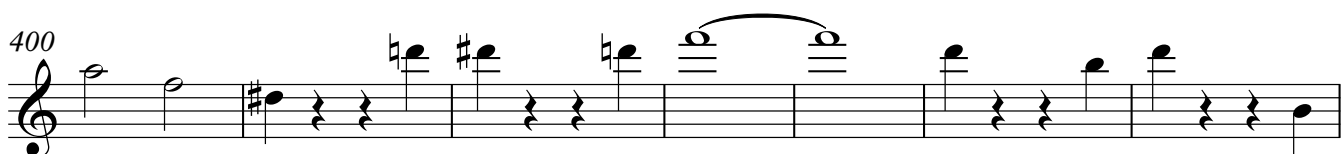

407

414

419

425

430

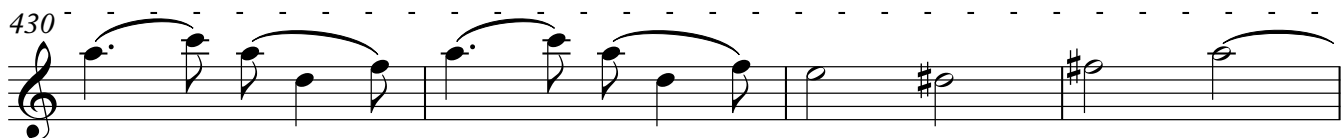

434

Altviool

2.

Peter Pinoy

$\text{♩} = 79$

2 **14**

f

21

ff

27

> f

33

ff

40

p

45

pp

2

Altviool

52

59

65

71

77

82

87

94

100

106

114

120

126

132

138

142

146

151

156

161 ^{2.}
ff *p*

166
pp

172
p 2

179
p

185
3

193
2
pp

201
f *ff*

207

214
p *pp*

220
f

226

233

238

243

249

256

262

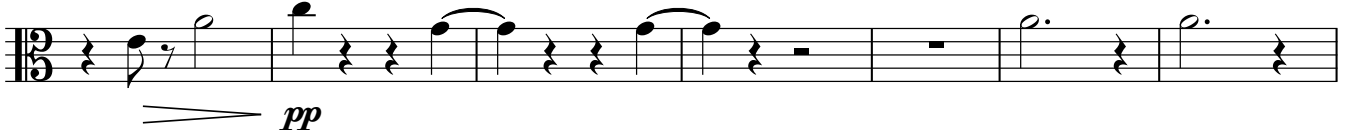

269

276

280

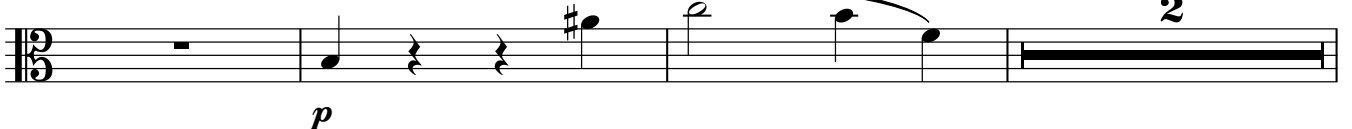

285

292

298

303 **Tempo I.**

309

315

321

326

332

343

349

356

361

367

373

379

383

387

391

395

399

404

409

413

418

424

poco accel.

431

435

Cello

2.

Peter Pinoy

$\text{♩} = 79$

2

p

8

14

pp *f*

20

ff

26

f

33

ff

40

p

45

pp

Cello

51

57

63

69

75

79

86

92

103

111 arco

Cello

118

124

130

136

141

145

149

155

161 *ff* *p*

166 *pp*

172 *3*

180 *mp*

186 *p*

192 *pp*

198 *f*

204 *ff*

211 *p* *pp*

218 *f*

226

233

239

245

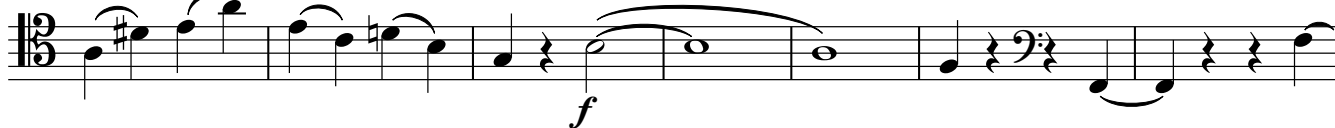

252

258

262

Cello

267

274

281

291

$\text{♩} = 47$

298

303 **Tempo I.**

309

315

320

326

Cello

332

ff *p* *mp*

338

p *pizz.*

344

pp **3**

353 arco

p *f*

360

ff

367

f

374

380

ff

384

388

f

Cello

392

396

401

406

411

416

421

poco accel.

428 - - - - -

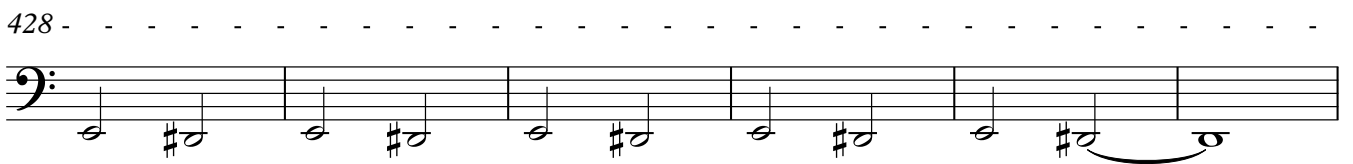

434 - - - - -

$\text{♩} = 79$

7

13

19

26

32

38

ff p

44

pp

50

p

56

f p

62

mp

68

p pp

74

78

82

86

89

92

pp p

96

100

pp

104

109

p

114

f

118

ff

124

130

134

139

144

150

1.

154

p

158

p

pp

ff

2.

163

f

p

167

pp

pp

171

176

181

187

193

200

207

212 *Piano*

217 *pp*

222 *f* *p* *f*

229 *p* *f* *p*

236 *f*

242 *ff* *f*

248 *Piano*

254 *ff*

260 *p* *pp*

266

272

278

284

mf

289

f

294

♩=47

ff

298

303 **Tempo I.**

p

309

pp

315

319

322

326

330

334

338

342

346

351

356

360

ff

366

f

372

376

380

ff

385

391 *f* *Piano*

397

402

406 *ff*

412 *ff*

418

poco accel.

424

429 -

434 -
