

15 Vc. 2

Vln. 1 *mp*

Vln. 2 *mp*

Vla. 1 *ff* *Lead*

Vla. 2 *mp*

Vc. 1 *mp*

Vc. 2 *mp*

20

Vln. 1

Vln. 2

Vla. 1

Vla. 2 *ff*

Vc. 1

Vc. 2

24

Vln. 1

Vln. 2

Vla. 1

Vla. 2 *f*

Vc. 1 *f*

Vc. 2 *f*

28

Vln. 1
Vln. 2
Vla. 1
Vla. 2
Vc. 1
Vc. 2

32

Vln. 1
Vln. 2
Vla. 1
Vla. 2
Vc. 1
Vc. 2

mp
mp
mp
ff
mp

36

Vln. 1
Vln. 2
Vla. 1
Vla. 2
Vc. 1
Vc. 2

mf
mf
mf
mf

40

Vln. 1
Vln. 2
Vla. 1
Vla. 2
Vc. 1
Vc. 2

f

44

Vln. 1
Vln. 2
Vla. 1
Vla. 2
Vc. 1
Vc. 2

mp
mp
mp
ff
mp
mp

48

Vln. 1
Vln. 2
Vla. 1
Vla. 2
Vc. 1
Vc. 2

f
f
f

52

52

Vln. 1

Vln. 2

Vla. 1

Vla. 2

Vc. 1

Vc. 2

f

56

56

Vln. 1

Vln. 2

Vla. 1

Vla. 2

Vc. 1

Vc. 2

mp

ff

mp

mp

mf

60

60

Vln. 1

Vln. 2

Vla. 1

Vla. 2

Vc. 1

Vc. 2

f

f

f

f

ff

64

Vln. 1
Vln. 2
Vla. 1
Vla. 2
Vc. 1
Vc. 2

mp
ff
mp
mp
mp
mp

Vln. 1

68

Vln. 1
Vln. 2
Vla. 1
Vla. 2
Vc. 1
Vc. 2

72

Vln. 1
Vln. 2
Vla. 1
Vla. 2
Vc. 1
Vc. 2

p
p
p
p
p
p

76

Vln. 1
Vln. 2
Vla. 1
Vla. 2
Vc. 1
Vc. 2

Vla 2

80

Vln. 1
Vln. 2
Vla. 1
Vla. 2
Vc. 1
Vc. 2

ff

ff

84

Vln. 1
Vln. 2
Vla. 1
Vla. 2
Vc. 1
Vc. 2

f

f

f

f

88

Vln. 1
Vln. 2
Vla. 1
Vla. 2
Vc. 1
Vc. 2

92

Vln. 1
Vln. 2
Vla. 1
Vla. 2
Vc. 1
Vc. 2

96

Vln. 1
Vln. 2
Vla. 1
Vla. 2
Vc. 1
Vc. 2

p

100

100

Vln. 1
Vln. 2
Vla. 1
Vla. 2
Vc. 1
Vc. 2

cresc. *ff*

104

104

Vln. 1
Vln. 2
Vla. 1
Vla. 2
Vc. 1
Vc. 2

rit.

1 Violin bwv 4.1 S6

Sextet from the Sinfonia and Opening Chorus of Cantata 4.1

LET CANTUS FIRMUS *ff* CHORAL MELODIES ALWAYS PREDOMINATE

J. S. BACH [arr. R. Bartoli/ ed. Lang] BWV 4.1

for 2 Violins, 2 Violas, Cornetto, 3 Trombones, 4 part Choir and Bc

arr. for 2 Violins, 2 Violas, and 2 Cellos

53

57

61

65

69

73

79

85

90

94

99

104

mp

f

mp

p

f

p

cresc.

ff

rit.

2 Violin bwv 4.1 s6

Sextet from the Sinfonia and Opening Chorus of Cantata 4.1

LET CANTUS FIRMUS *ff* CHORAL MELODIES ALWAYS PREDOMINATE

J. S. BACH [arr. R. Bartoli/ ed. Lang] BWV 4.1

for 2 Violins, 2 Violas, Cornetto, 3 Trombones, 4 part Choir and Bc

arr. for 2 Violins, 2 Violas, and 2 Cellos

♩ = 70

8 *f* *p* *f* *p*

♩ = 104

15 Vc. 2 *mp*

20

24 *f*

28

32 *mp*

36 *mf*

40

44 *mp*

48

52

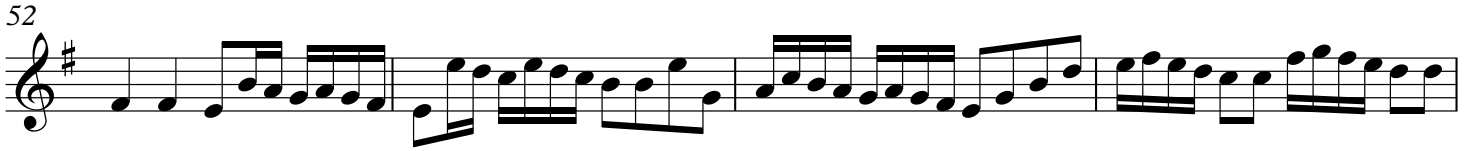

56

66

Vln. 1

73

78

84

89

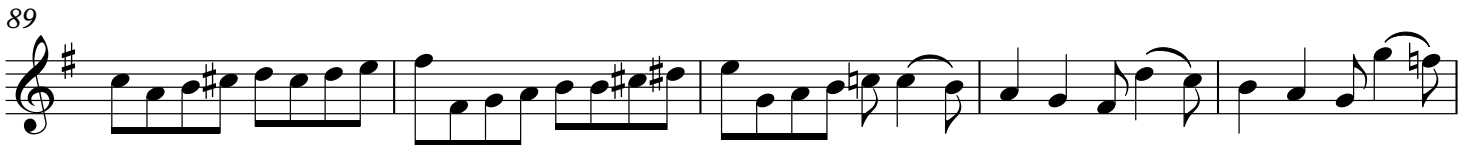

94

99

104

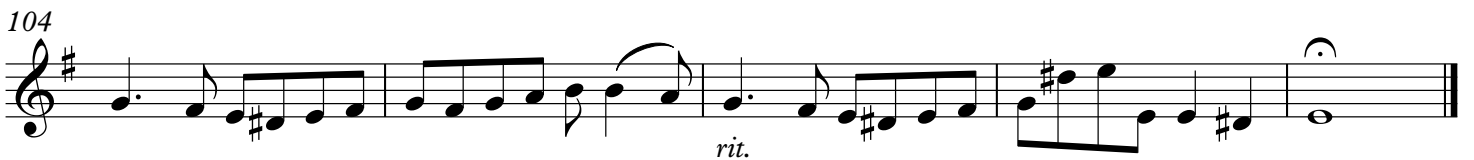

3 Viola bwv 4.1 s6

Sextet from the Sinfonia and Opening Chorus of Cantata 4.1

LET CANTUS FIRMUS *ff* CHORAL MELODIES ALWAYS PREDOMINATE

J. S. BACH [arr. R. Bartoli/ ed. Lang] BWV 4.1

for 2 Violins, 2 Violas, Cornetto, 3 Trombones, 4 part Choir and Bc

arr. for 2 Violins, 2 Violas, and 2 Cellos

♩ = 70

8 *f* *p* *f* *p*

14 *f* *rit.* *pp*

15 *Lead* *ff*

22 *ff* 5 *Vla 2*

33 *mp*

37 *mf*

41 *mp*

45 *mp*

49 *f*

53 *f*

56

mp

60

f

64

mp

68

mp

73

3 Vla 2

f

81

f

87

92

96

p

100

ff

104

rit.

4 Viola bwv 4.1 s6

Sextet from the Sinfonia and Opening Chorus of Cantata 4.1

LET CANTUS FIRMUS *ff* CHORAL MELODIES ALWAYS PREDOMINATE

J. S. BACH [arr. R. Bartoli/ ed. Lang] BWV 4.1

for 2 Violins, 2 Violas, Cornetto, 3 Trombones, 4 part Choir and Bc

arr. for 2 Violins, 2 Violas, and 2 Cellos

♩ = 70

8

♩ = 104

15 Vc. 2

20

25

30

36

47

55

60

64

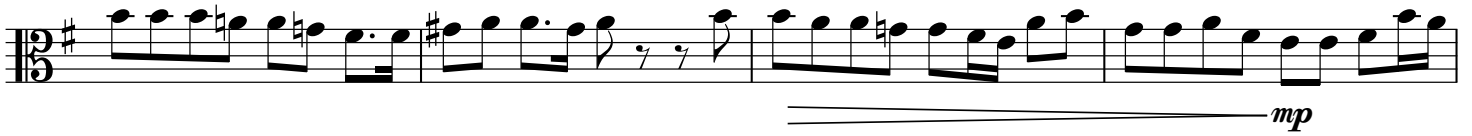

68

72

77

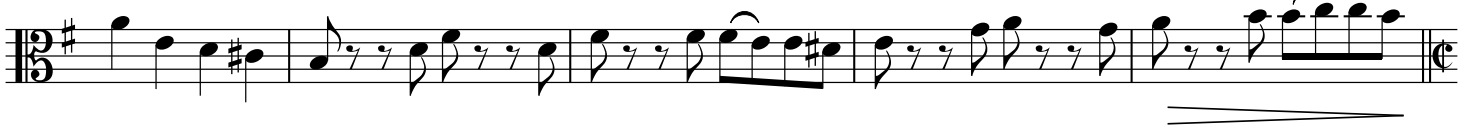

82

87

92

96

100

104

5 Violoncello bwv 4.1 s6

Sextet from the Sinfonia and Opening Chorus of Cantata 4.1

LET CANTUS FIRMUS *ff* CHORAL MELODIES ALWAYS PREDOMINATE

J. S. BACH [arr. R. Bartoli/ ed. Lang] BWV 4.1

for 2 Violins, 2 Violas, Cornetto, 3 Trombones, 4 part Choir and Bc

arr. for 2 Violins, 2 Violas, and 2 Cellos

♩ = 70

56 *mp*

60 *f*

65 *mp*

69 *p*

74

79 *ff*

84

90

95 *p*

100 *cresc.* *ff*

104 *rit.*

6 Violoncello bwv 4.1 s6

Sextet from the Sinfonia and Opening Chorus of Cantata 4.1
LET CANTUS FIRMUS *ff* CHORAL MELODIES ALWAYS PREDOMINATE

J. S. BACH [arr. R. Bartoli/ ed. Lang] BWV 4.1

for 2 Violins, 2 Violas, Cornetto, 3 Trombones, 4 part Choir and Bc
arr. for 2 Violins, 2 Violas, and 2 Cellos

♩ = 70
lead

8 *f* *p* *f* *p*

15 *f* *rit.* *pp*

20 *mp*

25 *f*

30 *mp*

35 *f*

41 *mp*

46 *f*

51 *f*

55

59

63

68

72

77

82

87

92

97

102

mf

ff

mp

p

ff

p

cresc.

ff

rit.
