N/880 1351

Cinquième CONCERTINO

POUR LE

VIOLON

avec accompagnement d'Orchestre

ou de

Piano-Forte

composé et dedié

À MONSIEUR F. DAVID

par

J. W. KALLIWODA,

Maître de Chapelle de S. A. S. le Prince de Fürstenberg.

Oeuvre 133.

Pr. { av. Orch. 3 2/3 Rthlr.
av. Pfte. 1 7/9 Rthlr.

Propriété de l'Editeur.
Enregistré aux Archives de l'Union.

LEIPZIG,

au Bureau de Musique de C. F. Peters.

2887.
2903.

Allegro moderato.

J. W. Kalliwoda, Op. 133.

CONCERTINO Nº 5.

pp

Basso e Timpani.

Viol. pp

1

G. P.

1

G. P.

ff

2

2

1

p

1

1

sempre di - mi - - nu - - en - do.

pp

Solo.

f risoluto.

6

pp

6

6

f

sul G

p

f

ff

tr

tr

p

VIOLINO PRINCIPALE.

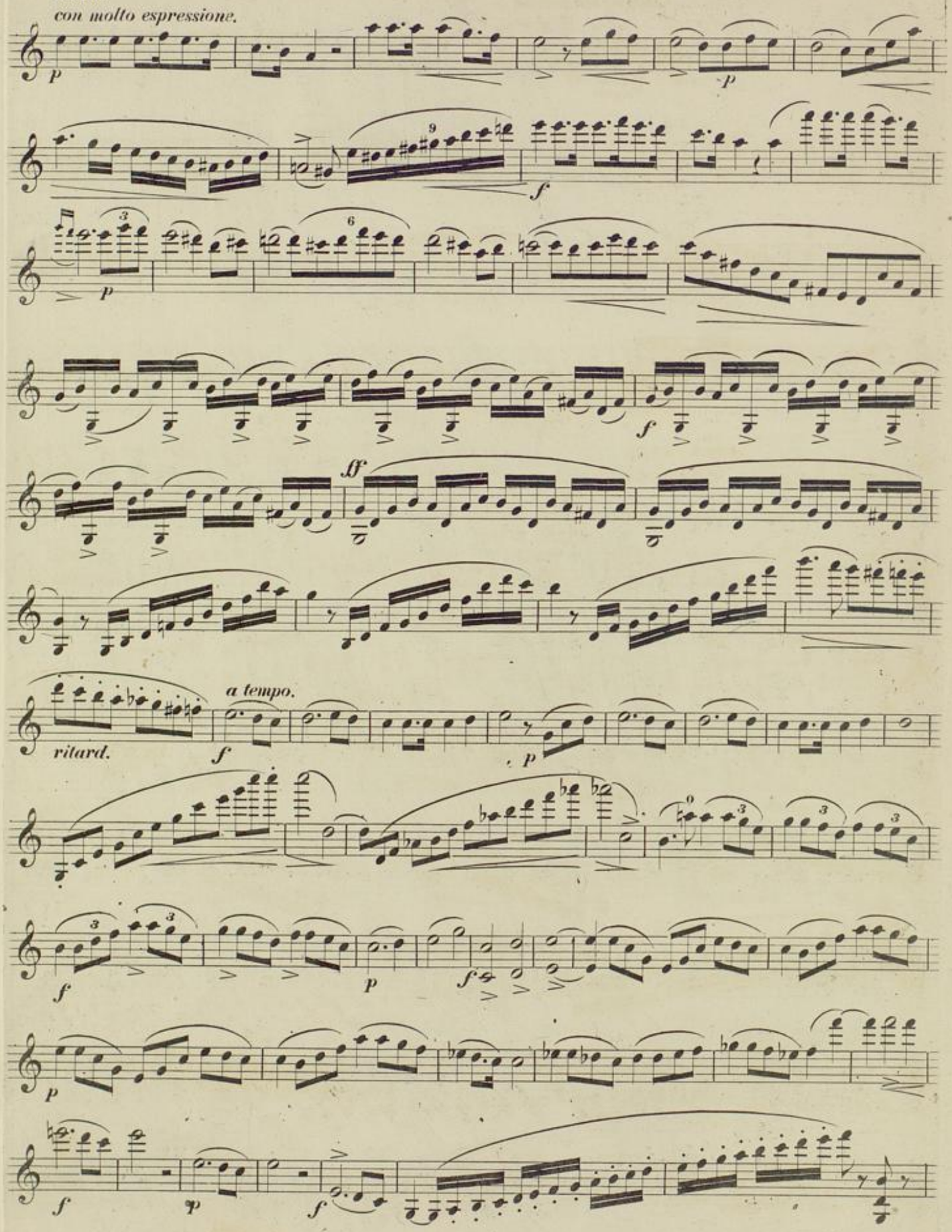

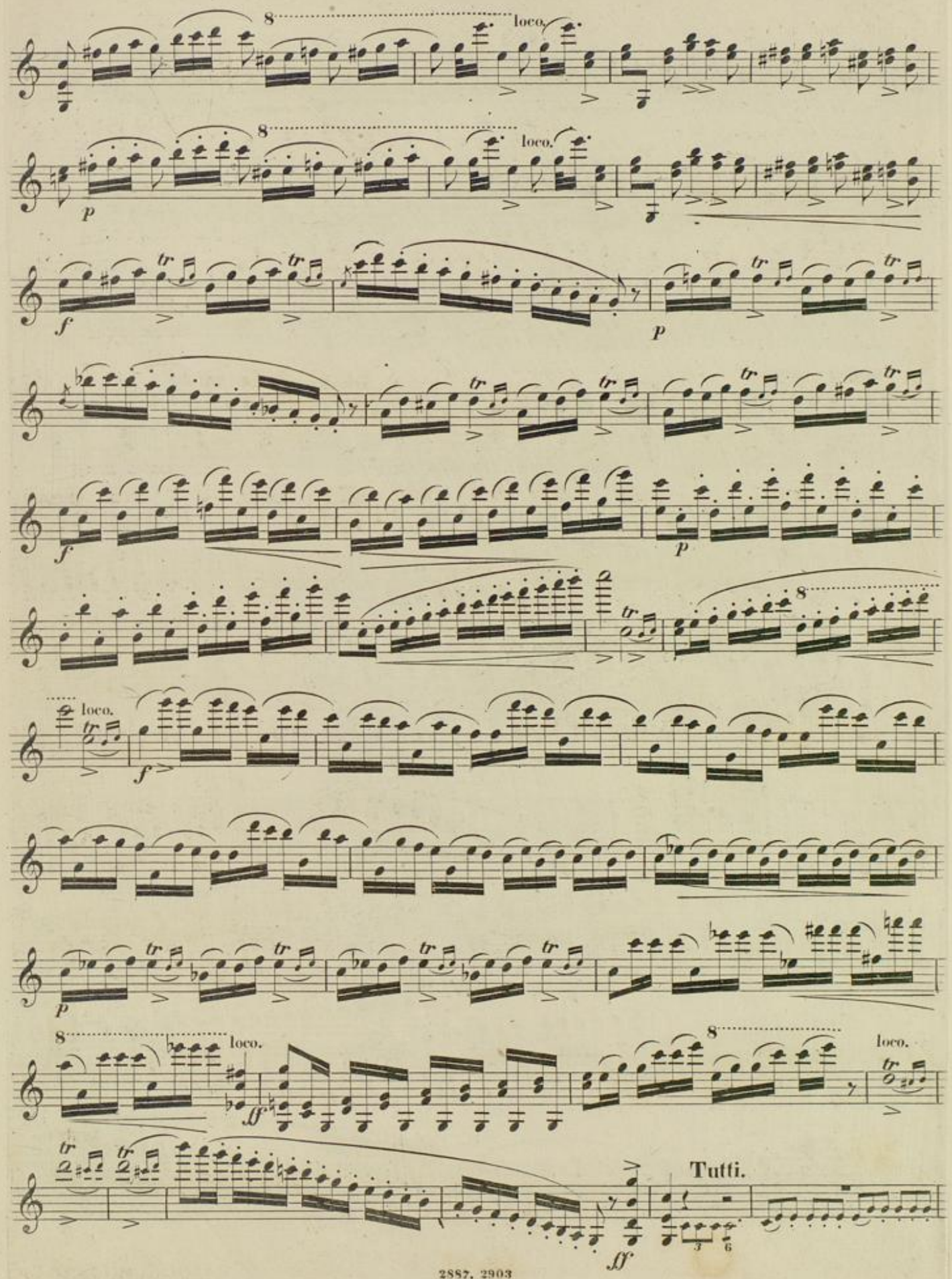
8
loco.
p
f
tr
Tutti.
ff

VIOLINO PRINCIPALE.

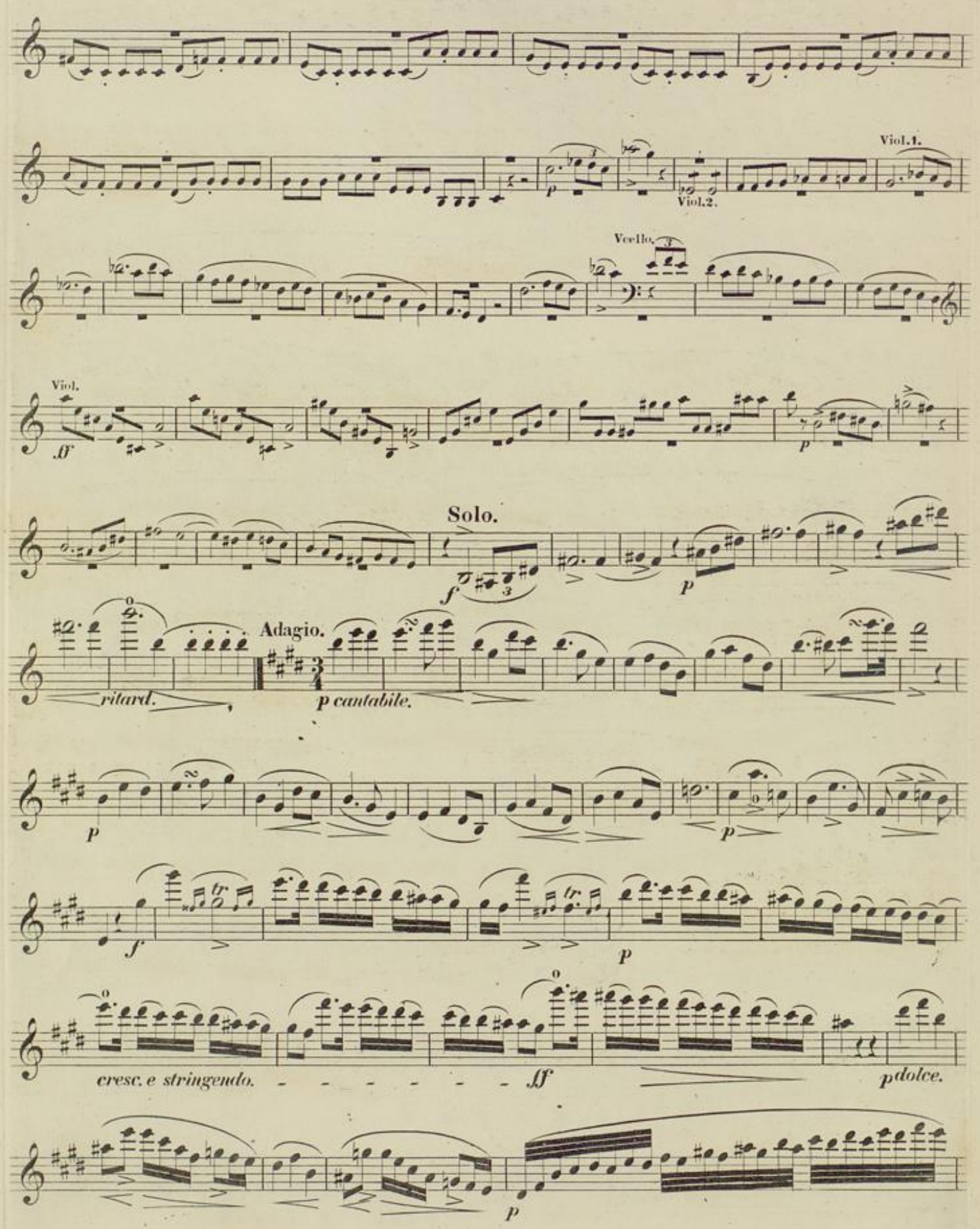

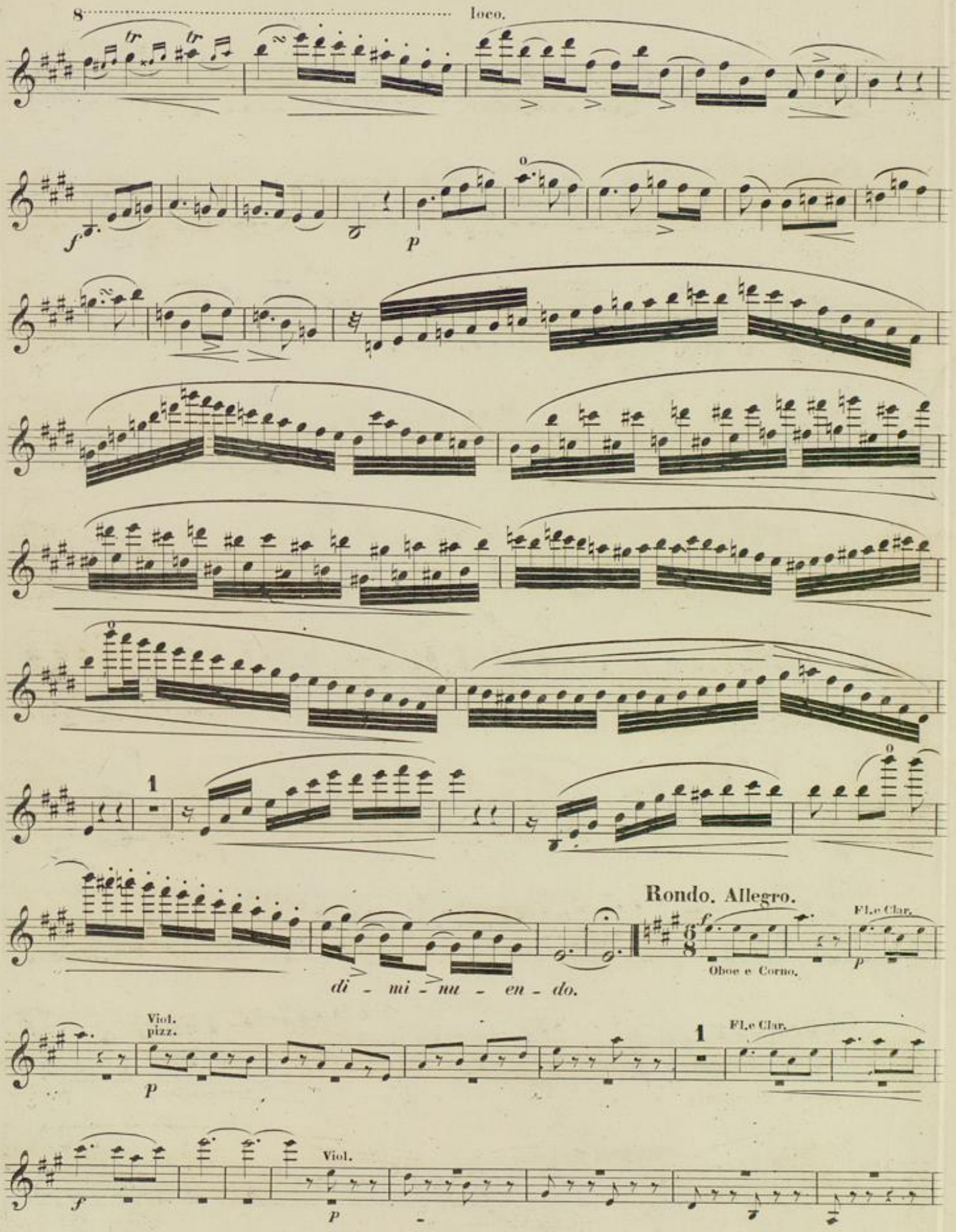
8
loco.
f
p
1
Rondo. Allegro.
f
Oboe e Corno.
Fl. e Clar.
p
di - mi - nu - en - do.
Viol. pizz.
p
1
Fl. e Clar.
f
Viol.
p

VIOLINO PRINCIPALE.

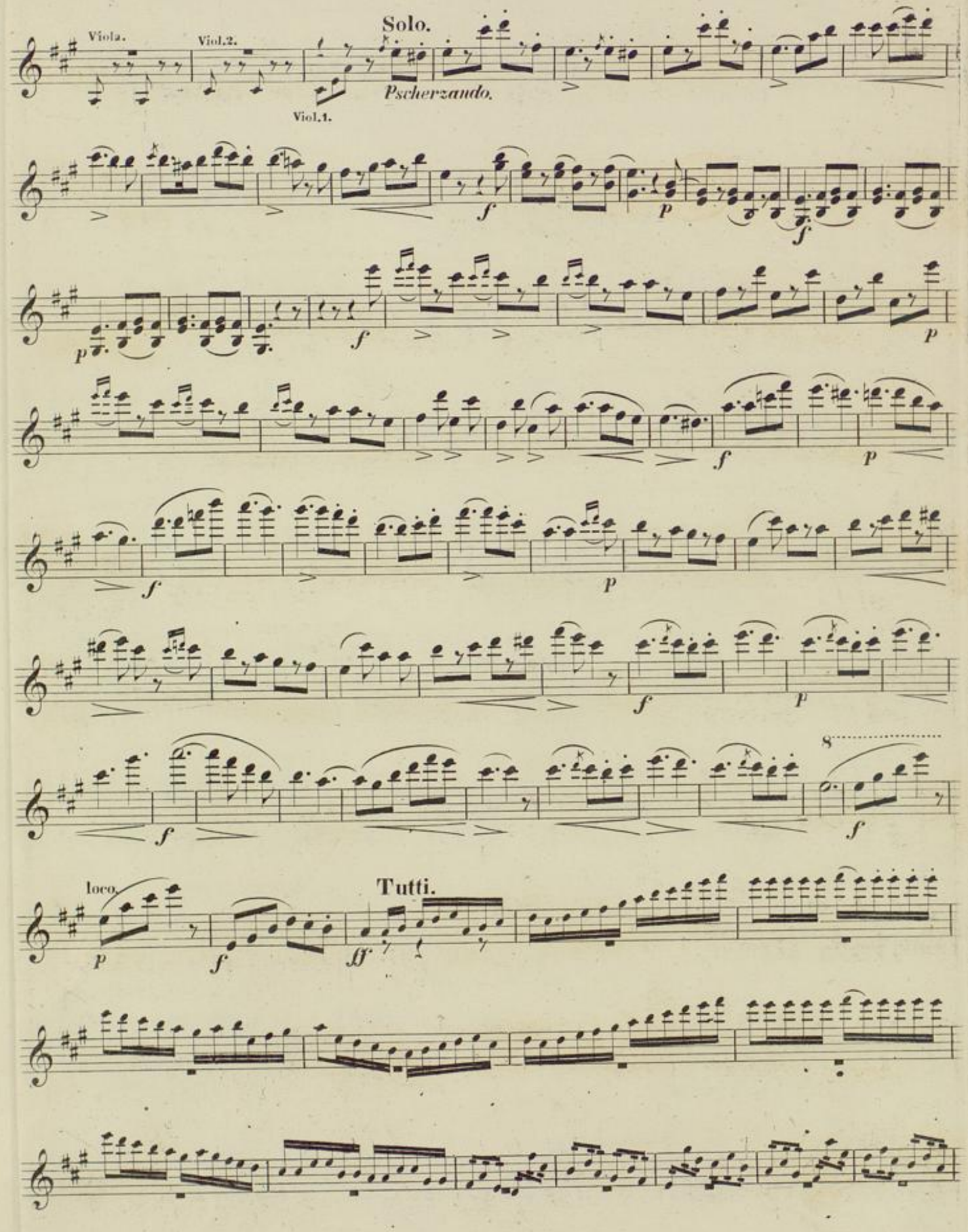

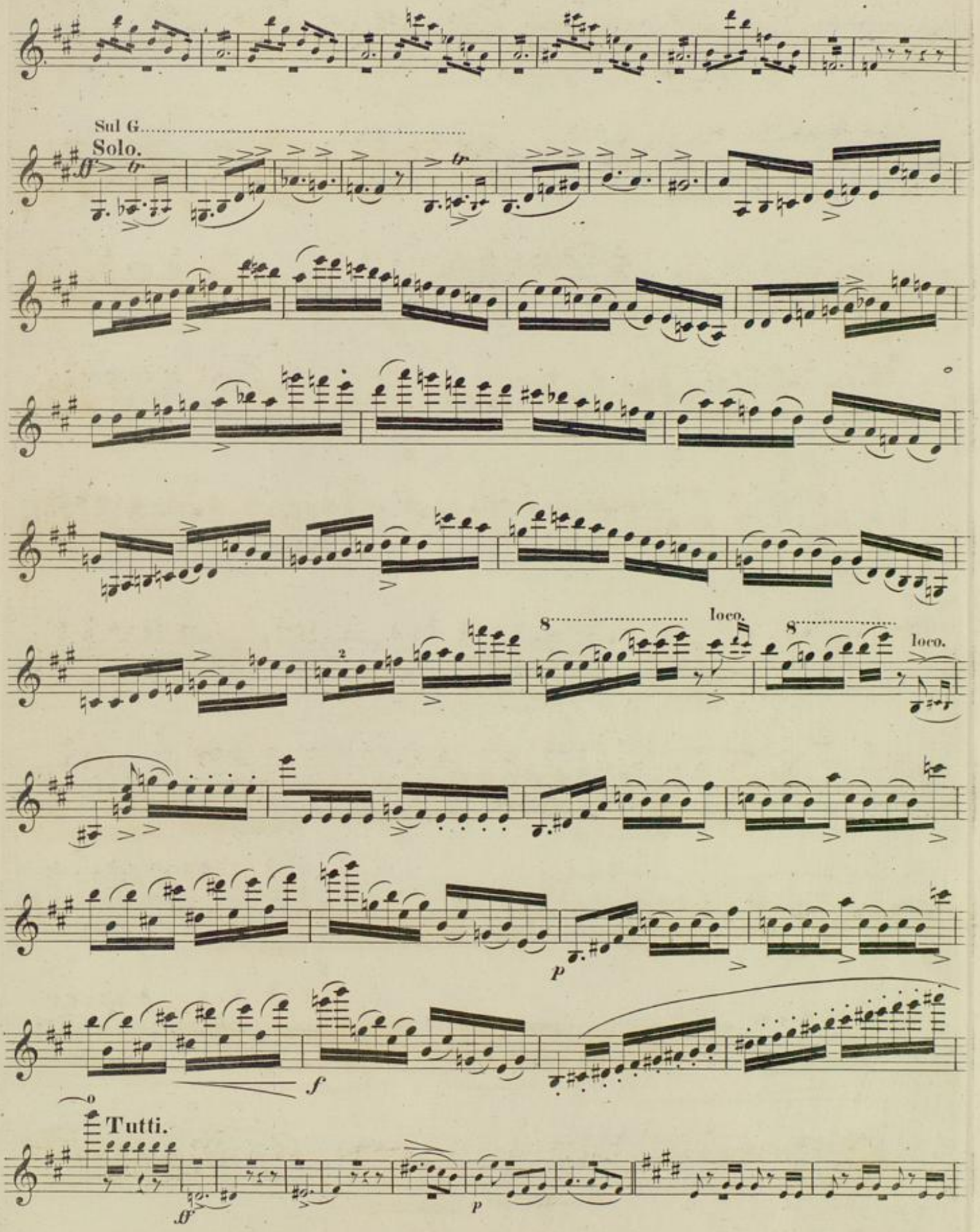
Sul G.
Solo.
8
loco.
8
loco.
p
f
Tutti.
p

VIOLINO PRINCIPALE.

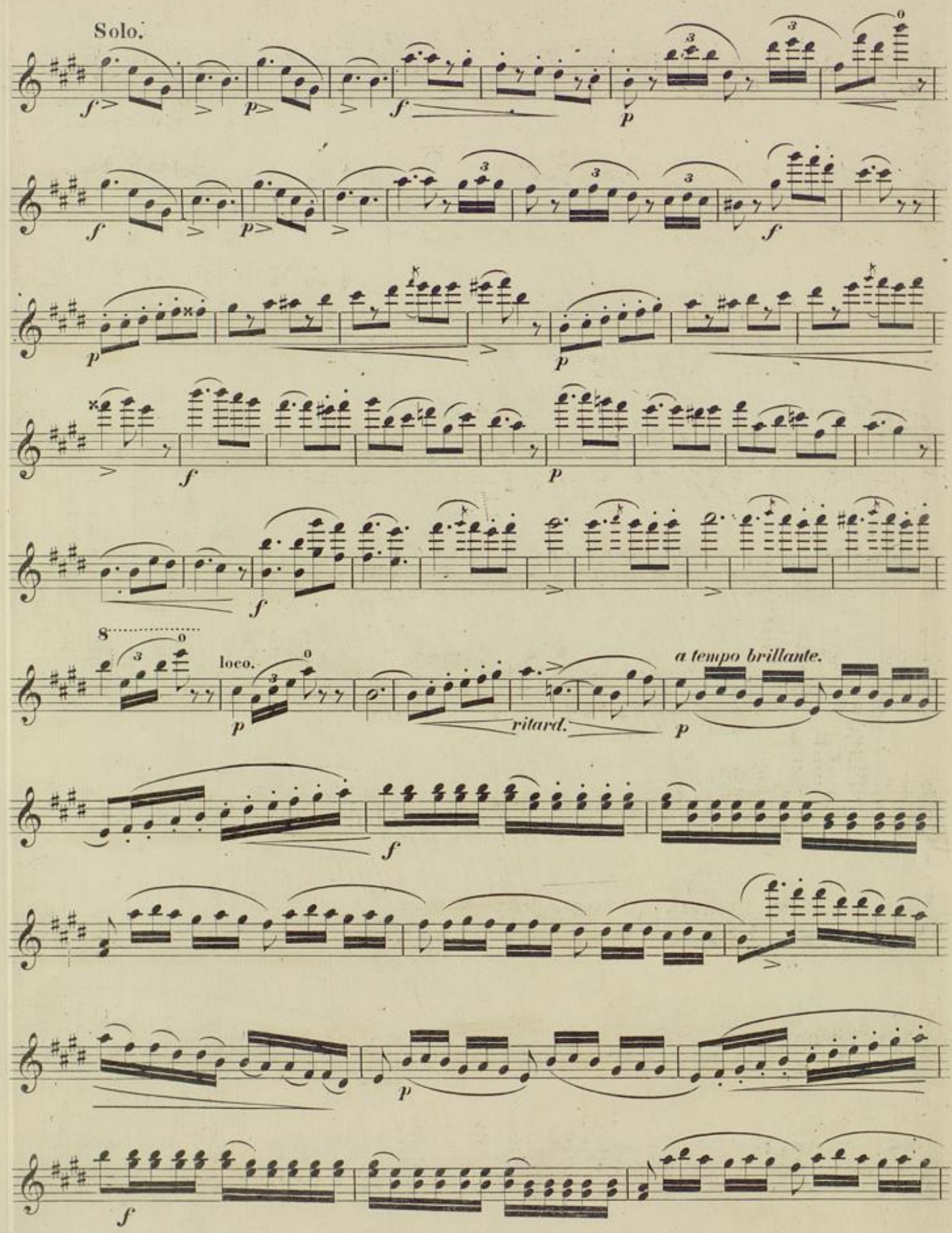

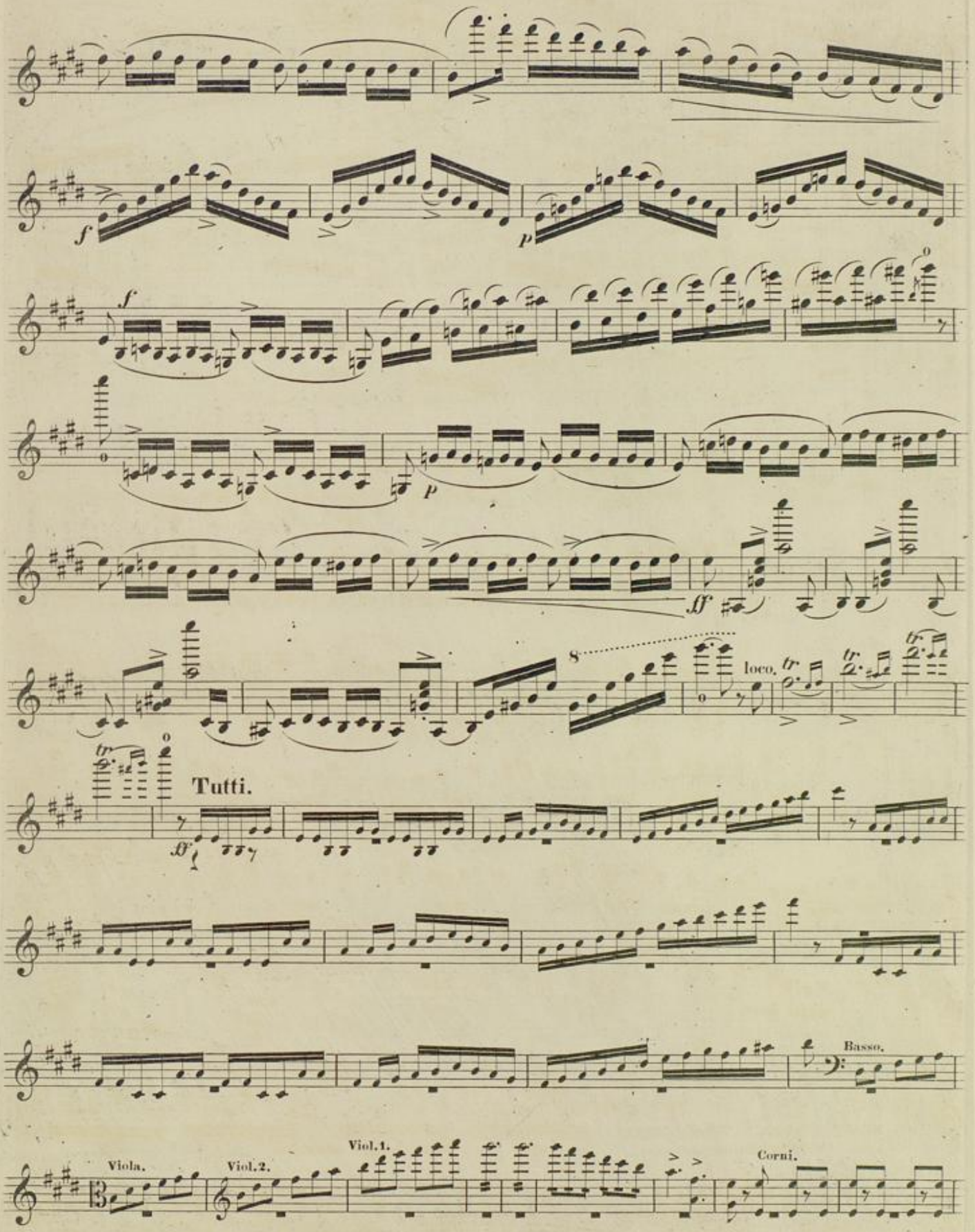
f
p
f
p
ff
8
loco.
Tutti.
ff
Basso.
Viola.
Viol. 2.
Viol. 1.
Corni.

VIOLINO PRINCIPALE.

Solo.

p

f

8

loco.

tr

p

f

p

f

p

f

p

f

p

f

8

loco.

f

p

poco ritar - - dan - - do.

P a tempo poco vivo sempre staccato.

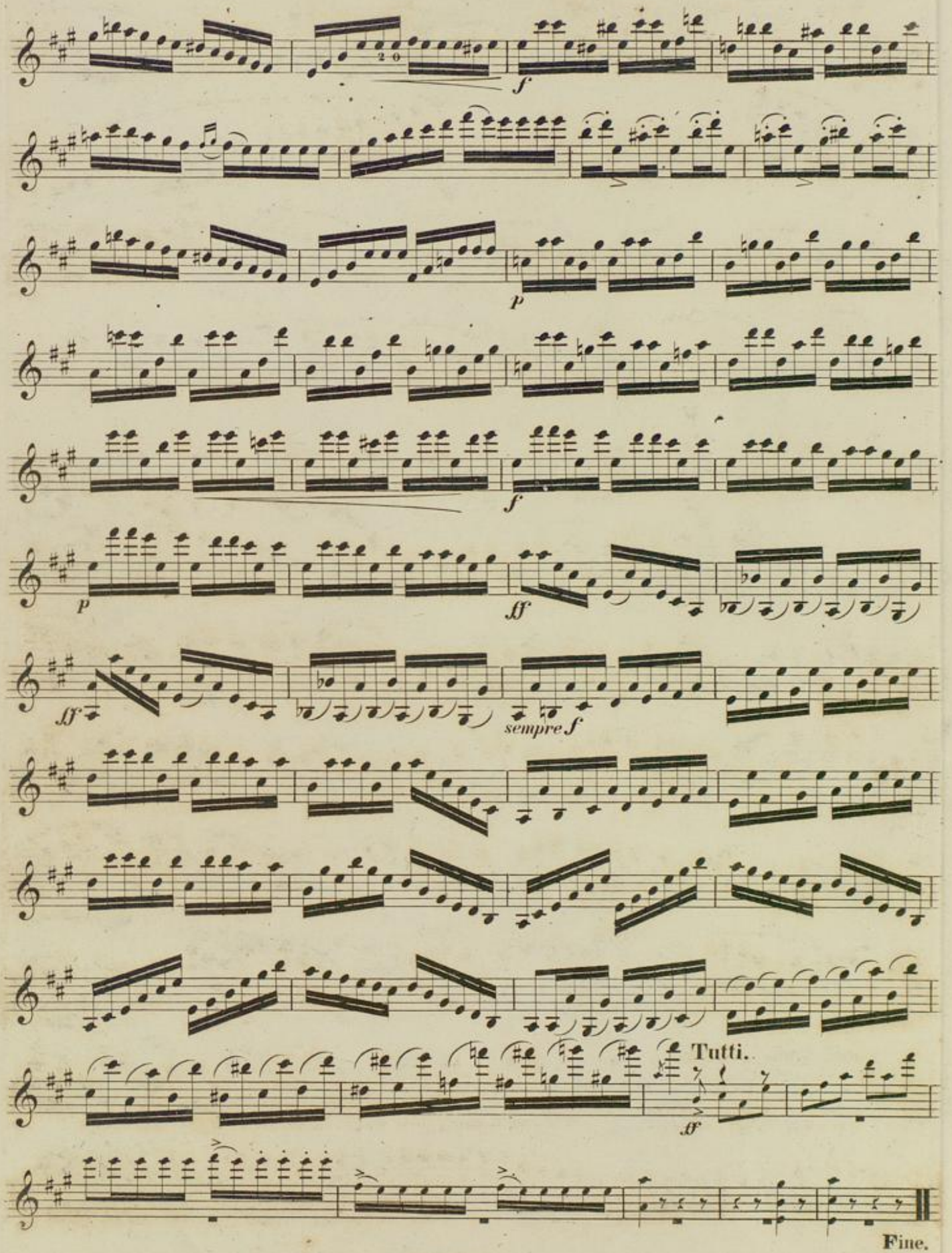
f
p
f
p
ff
ff
sempre f
Tutti.
ff
Fine.

Cinquième CONCERTINO

pour le

VIOLON

avec accompagnement d'Orchestre

ou de

Piano-Forte

composé et dedié

À MONSIEUR F. DAVID

par

J. W. KALLIWODA

Maître de Chapelle de S. A. S. le Prince de Fürstenberg.

Oeuvre 133.

Pr. { av. Orch. 3 2/3 Rthlr. / av. Pfte. 1 1/2 Rthlr.

Propriété de l'Editeur.
Enregistré aux Archives de l'Union.

LEIPZIG,

au Bureau de Musique de C. F. Peters.

2887.
2903.

Allegro moderato.

J. W. Kalliwoda, Op. 133.

CONCERTINO Nº 5.

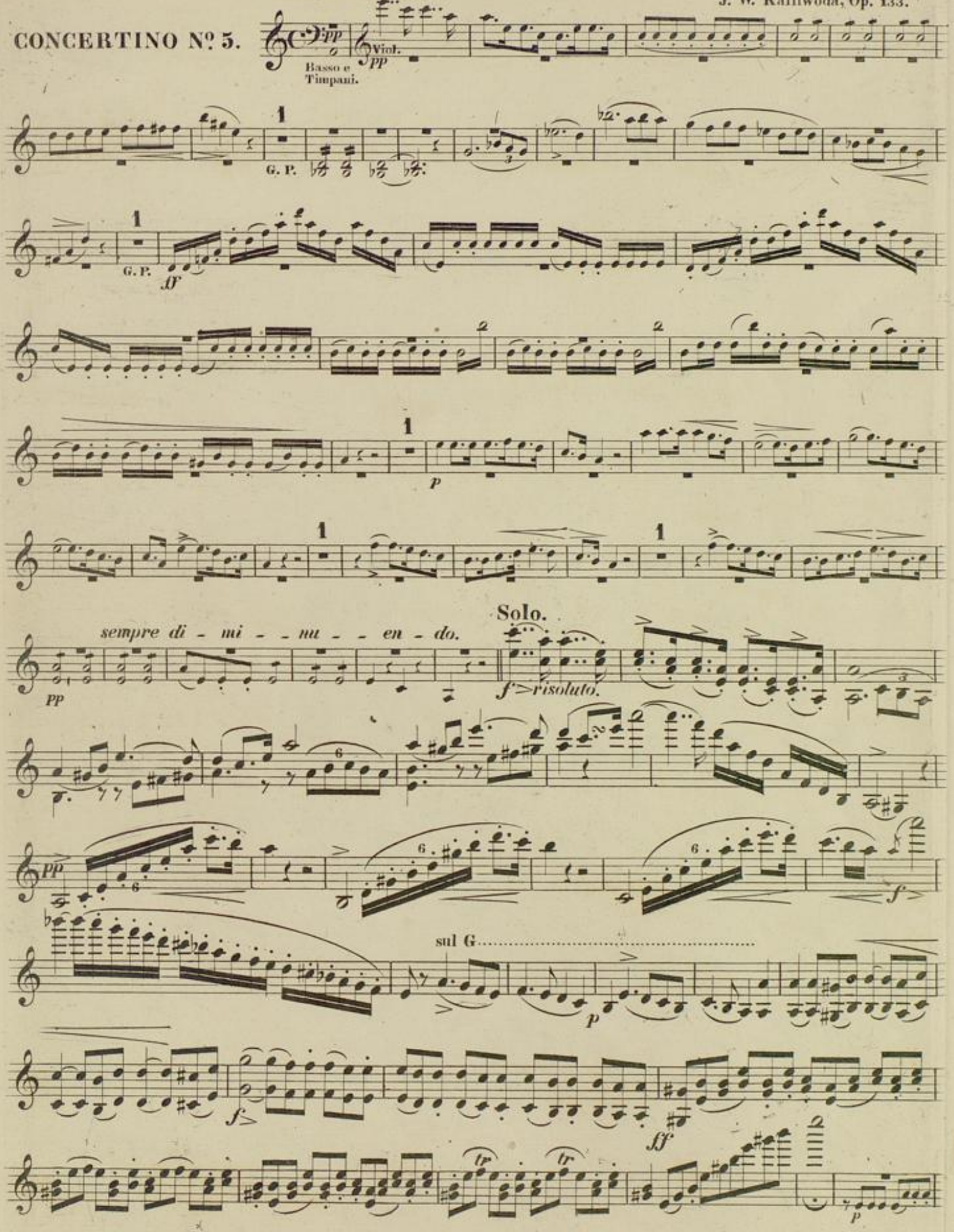

VIOLINO PRINCIPALE.

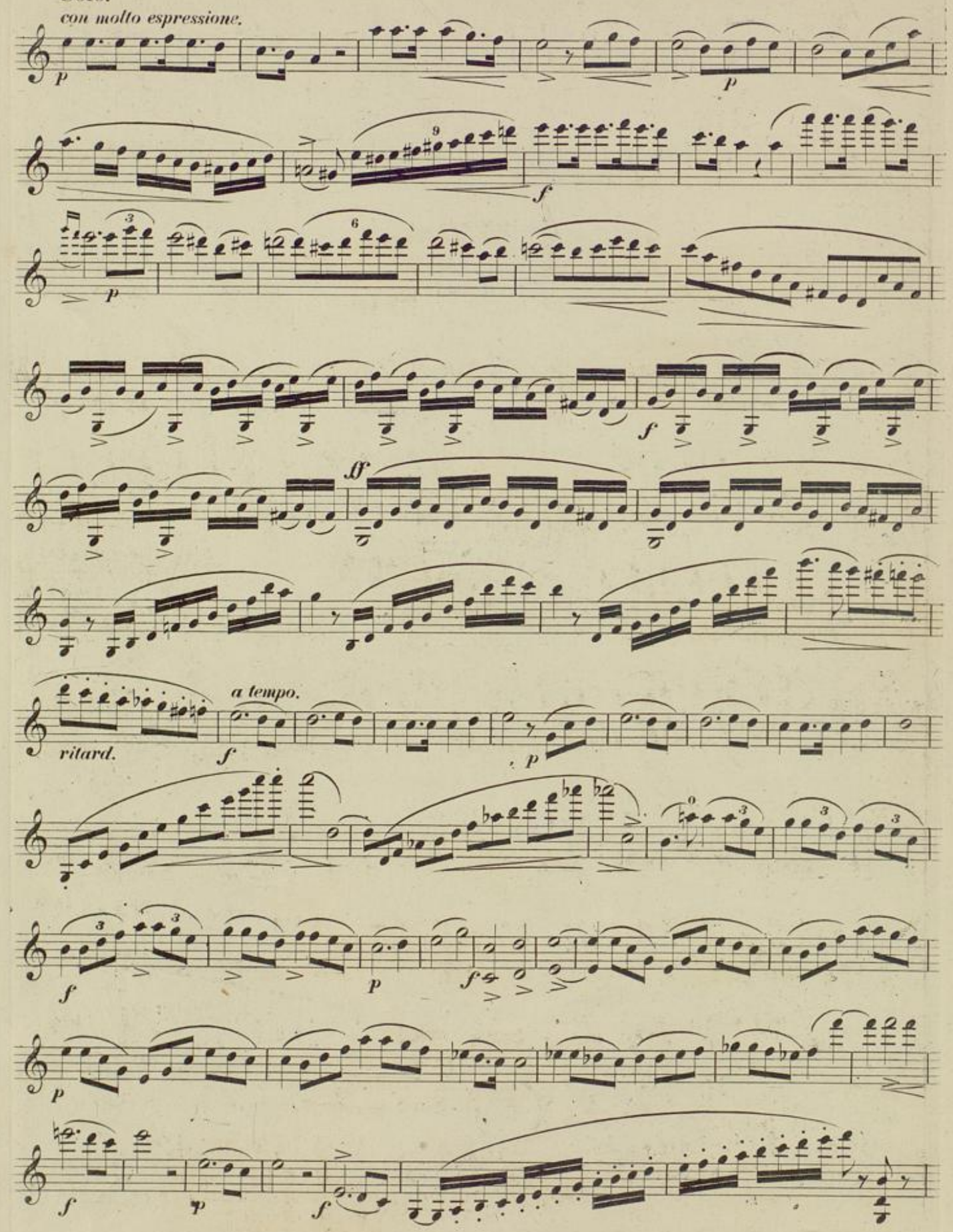

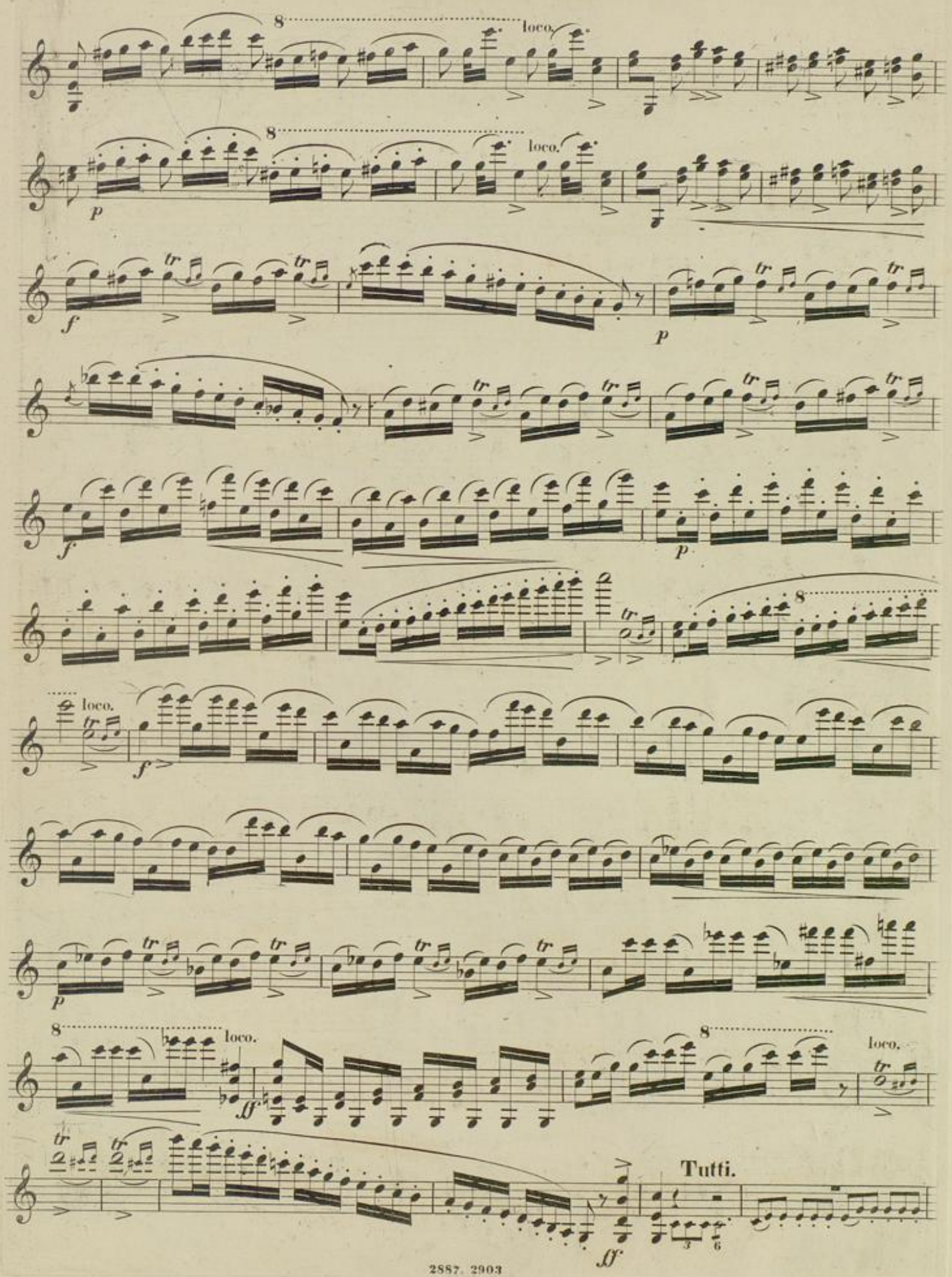
8
loco.
p
f
tr
Tutti.

VIOLINO PRINCIPALE.

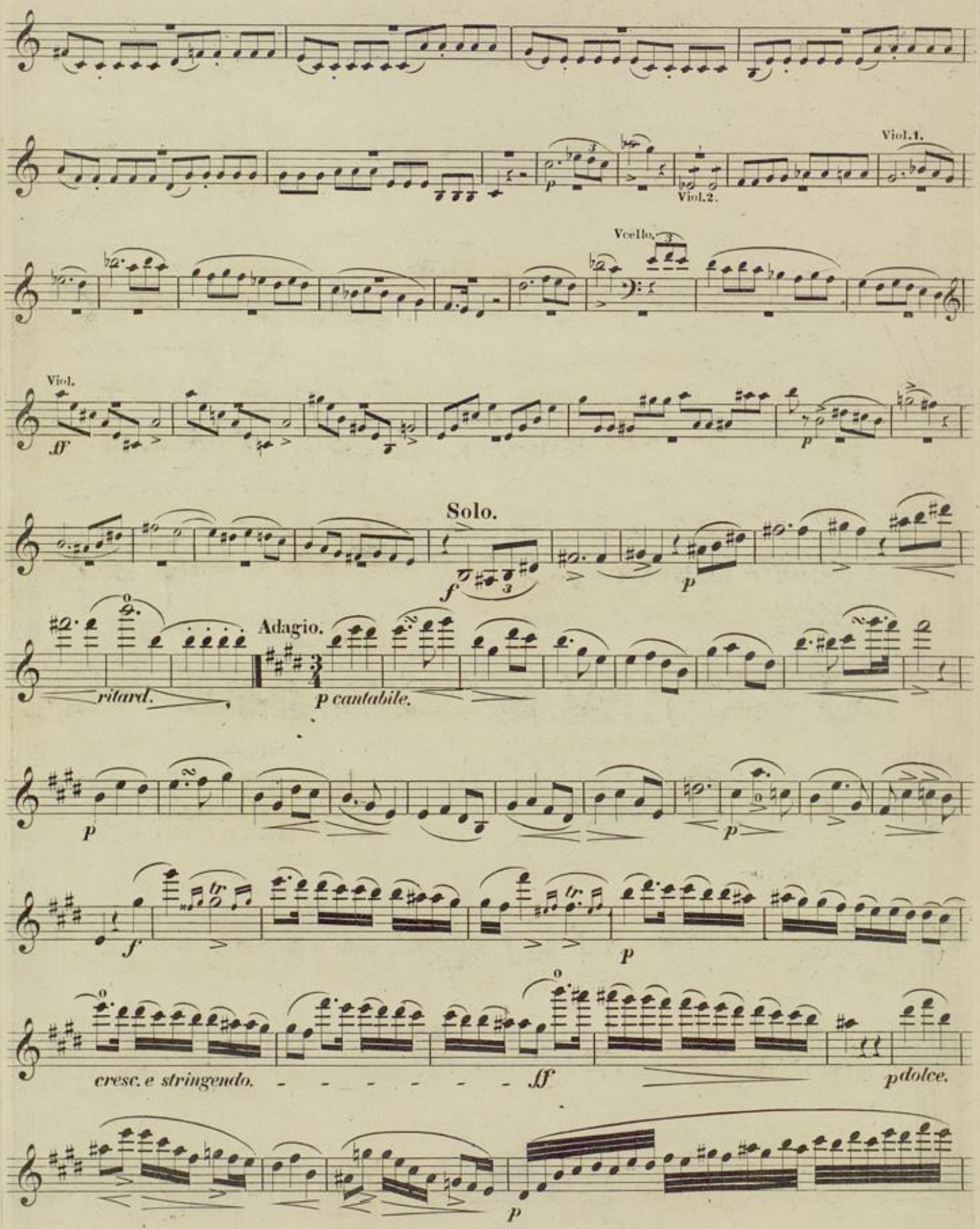

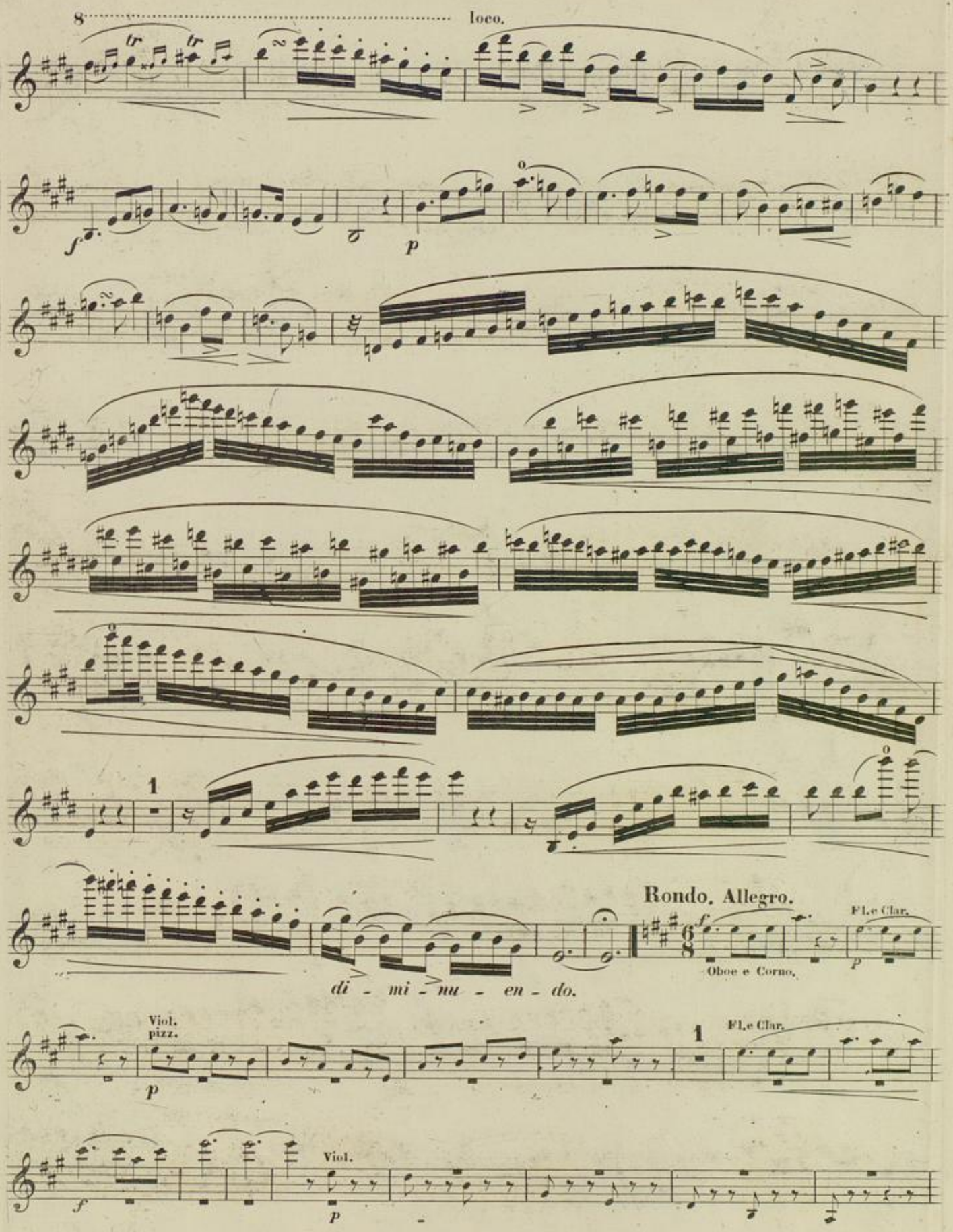
8
loco.
f
p
1
Rondo. Allegro.
f
Fl. e Clar.
Oboe e Corno.
p
di - mi - nu - en - do.
Viol. pizz.
p
1
Fl. e Clar.
f
Viol.
p

VIOLINO PRINCIPALE.

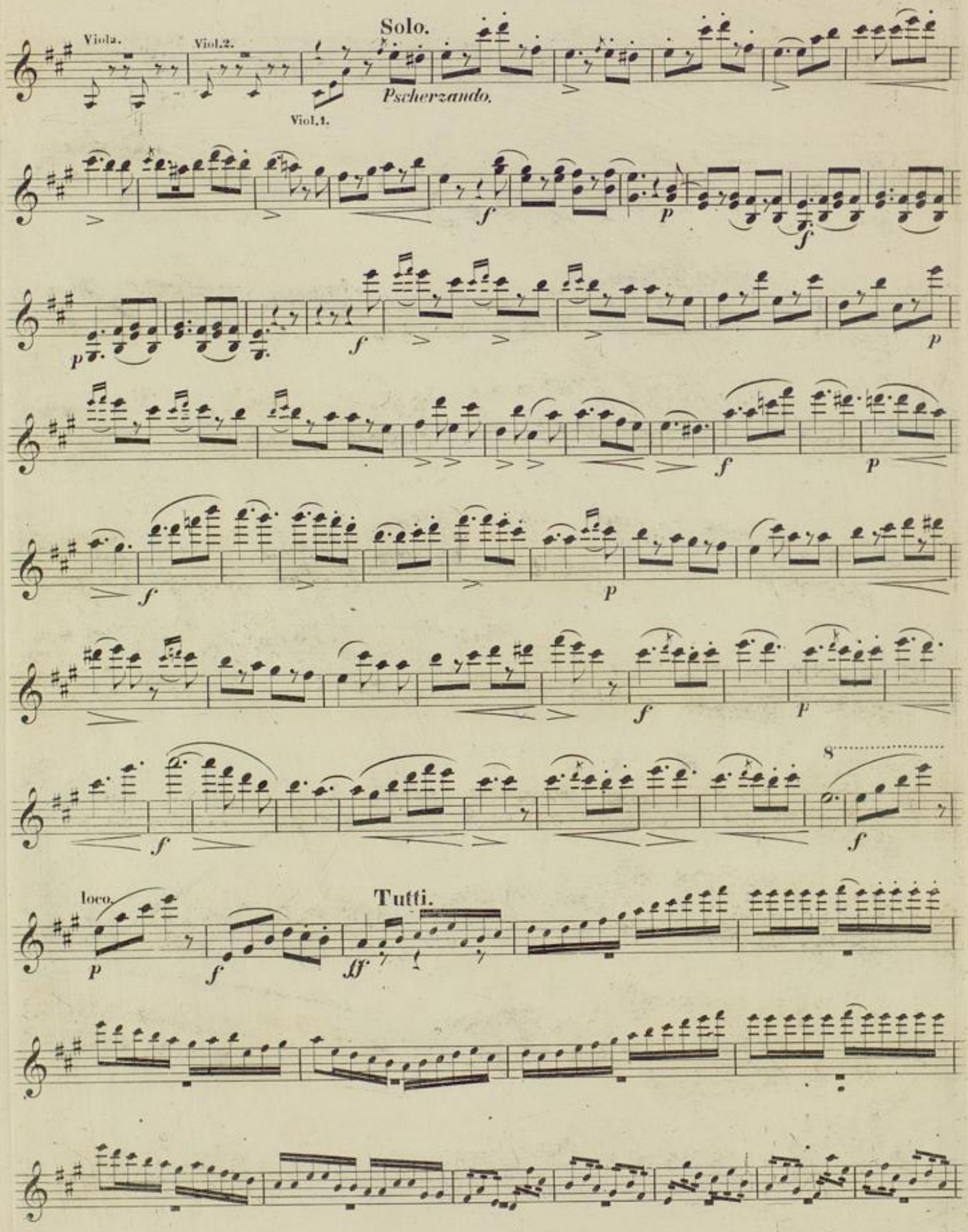

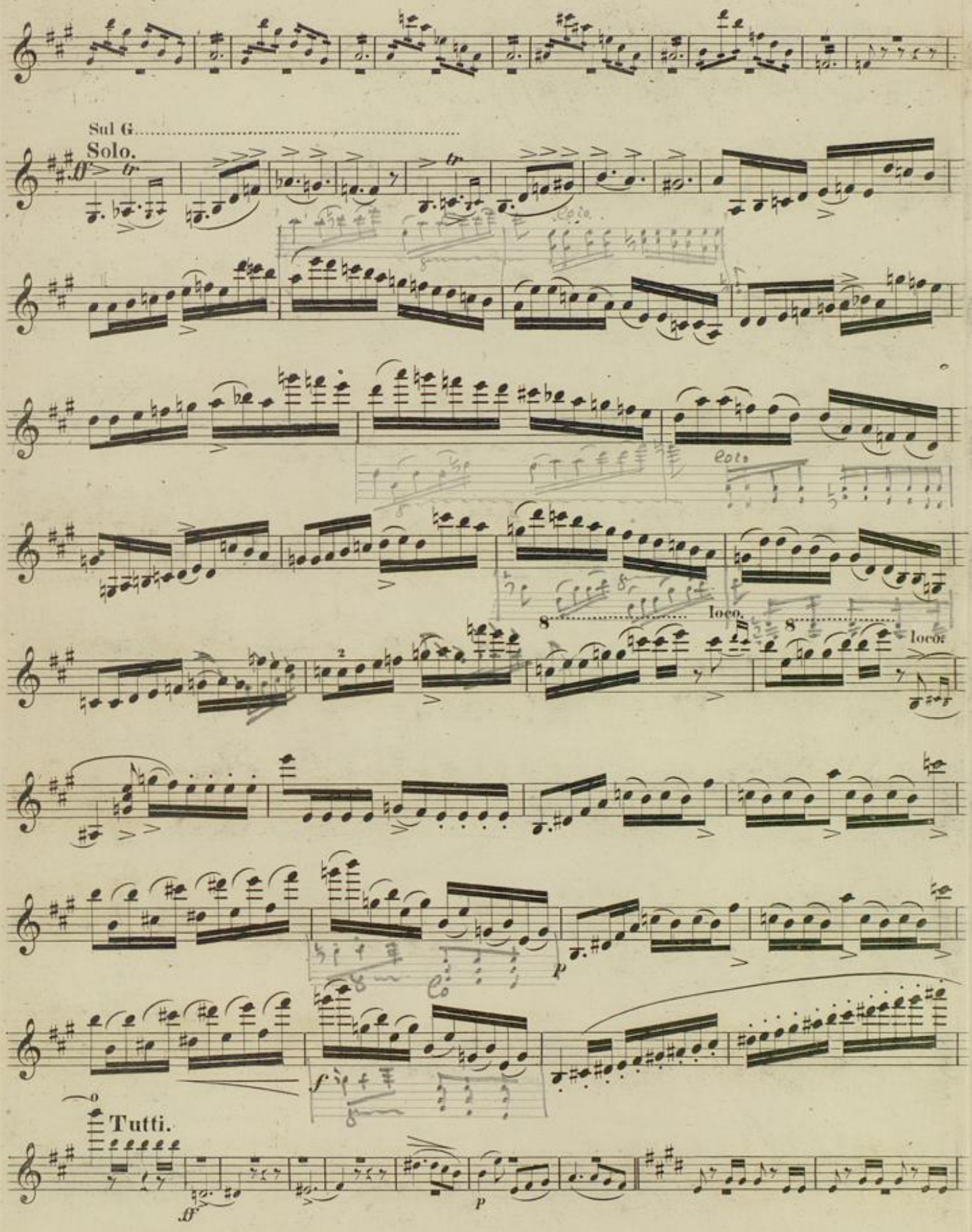
Sul G
Solo.
Coto
loco.
loco.
Tutti.

VIOLINO PRINCIPALE.

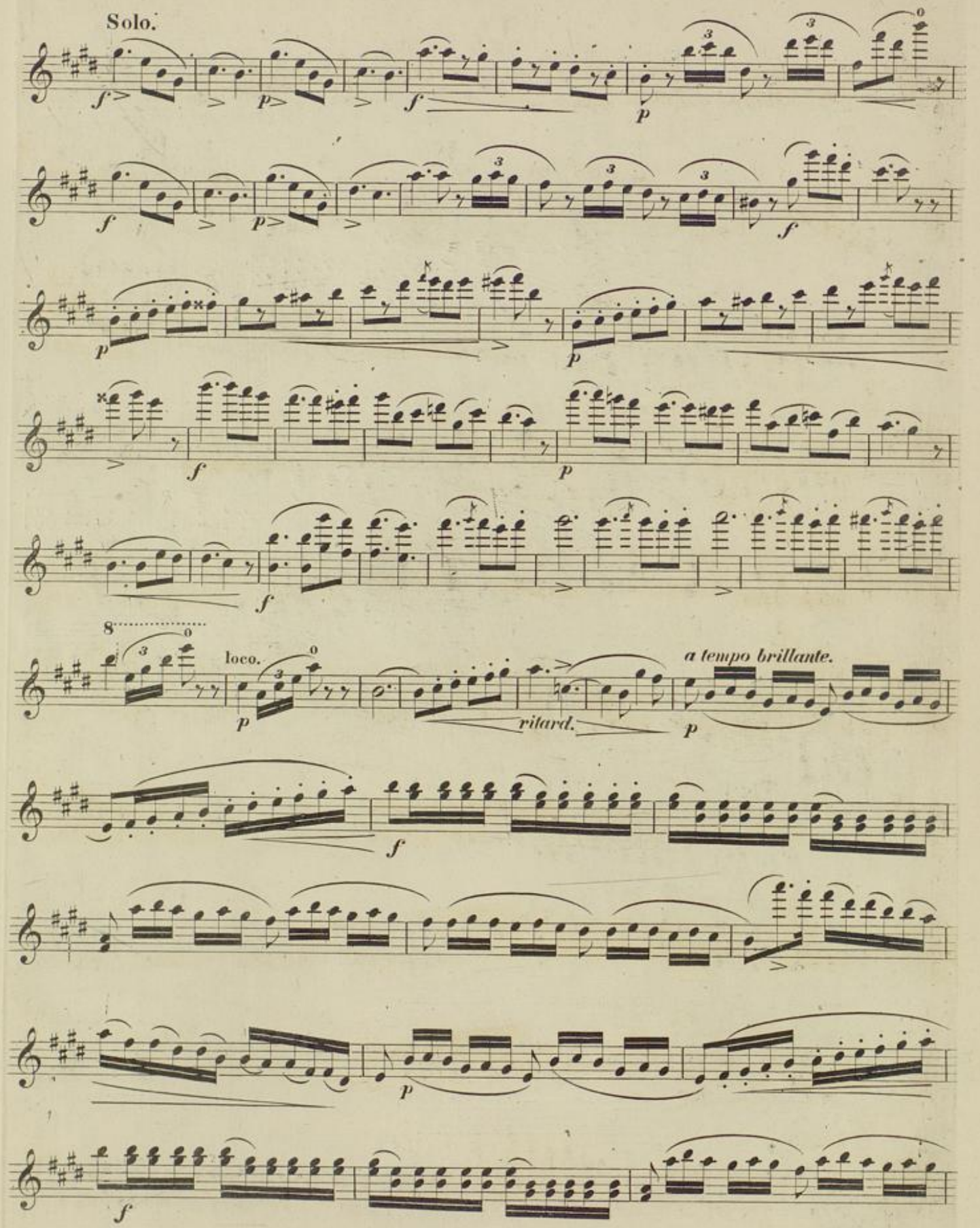

VIOLINO PRINCIPALE.

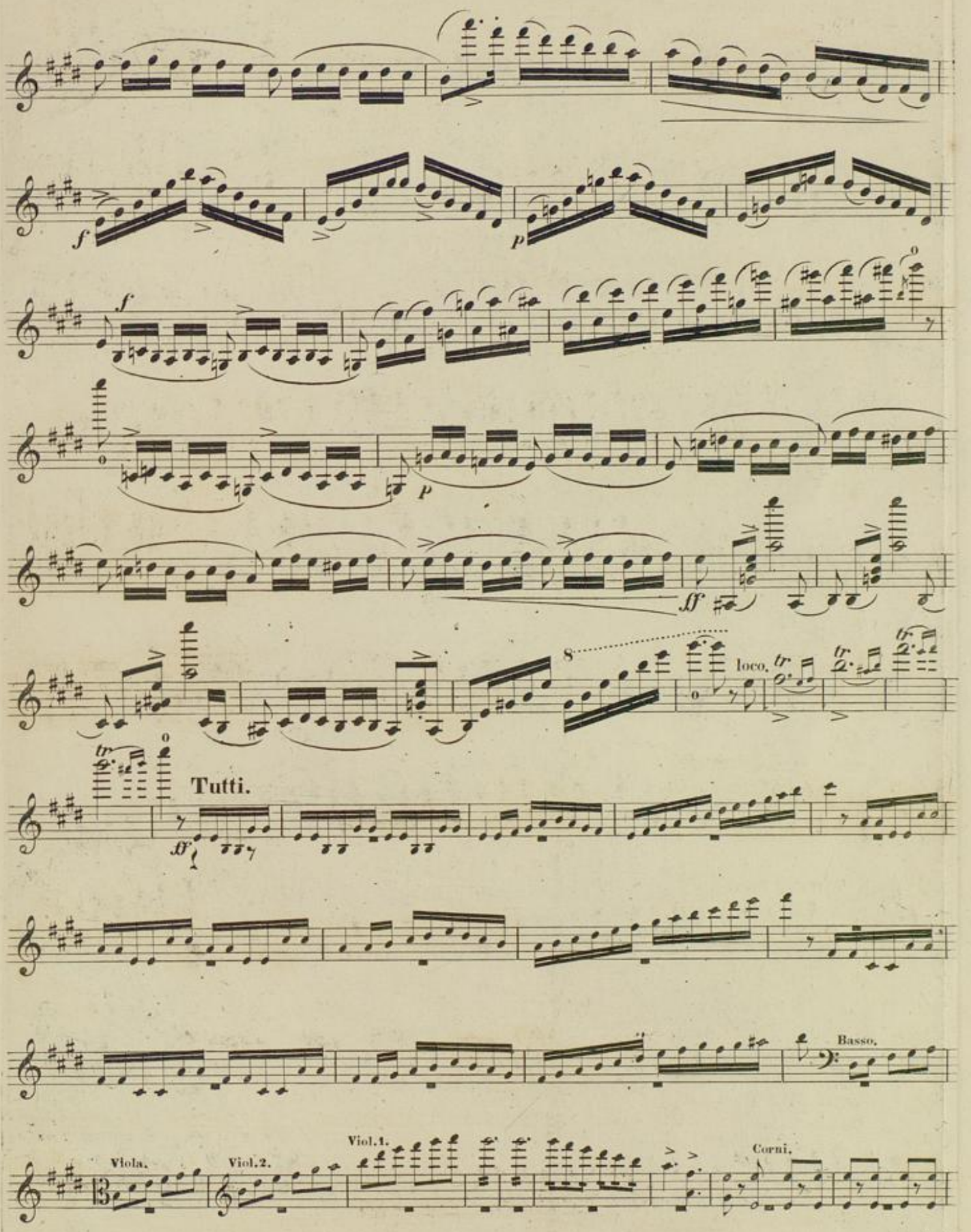

VIOLINO PRINCIPALE.

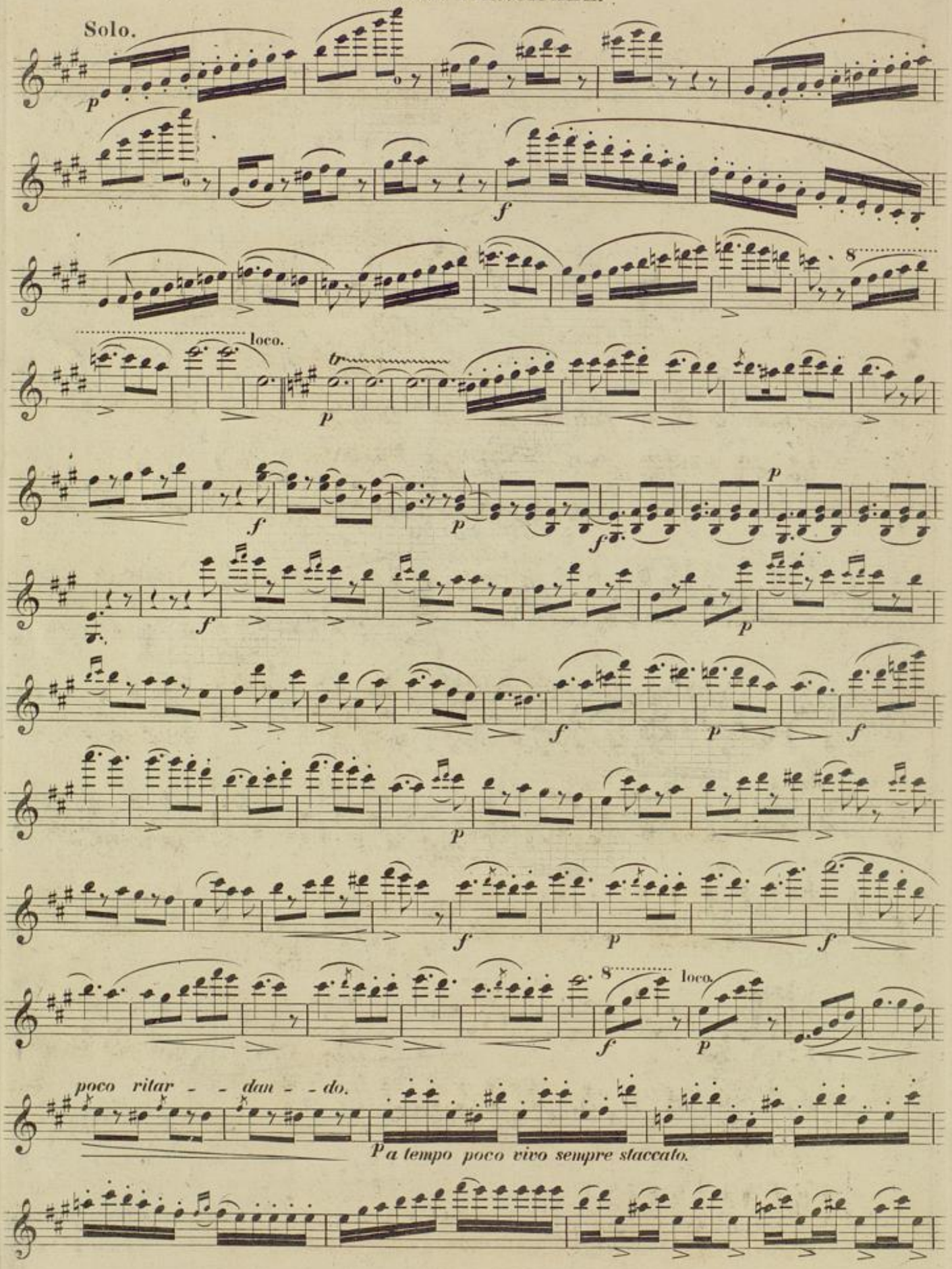

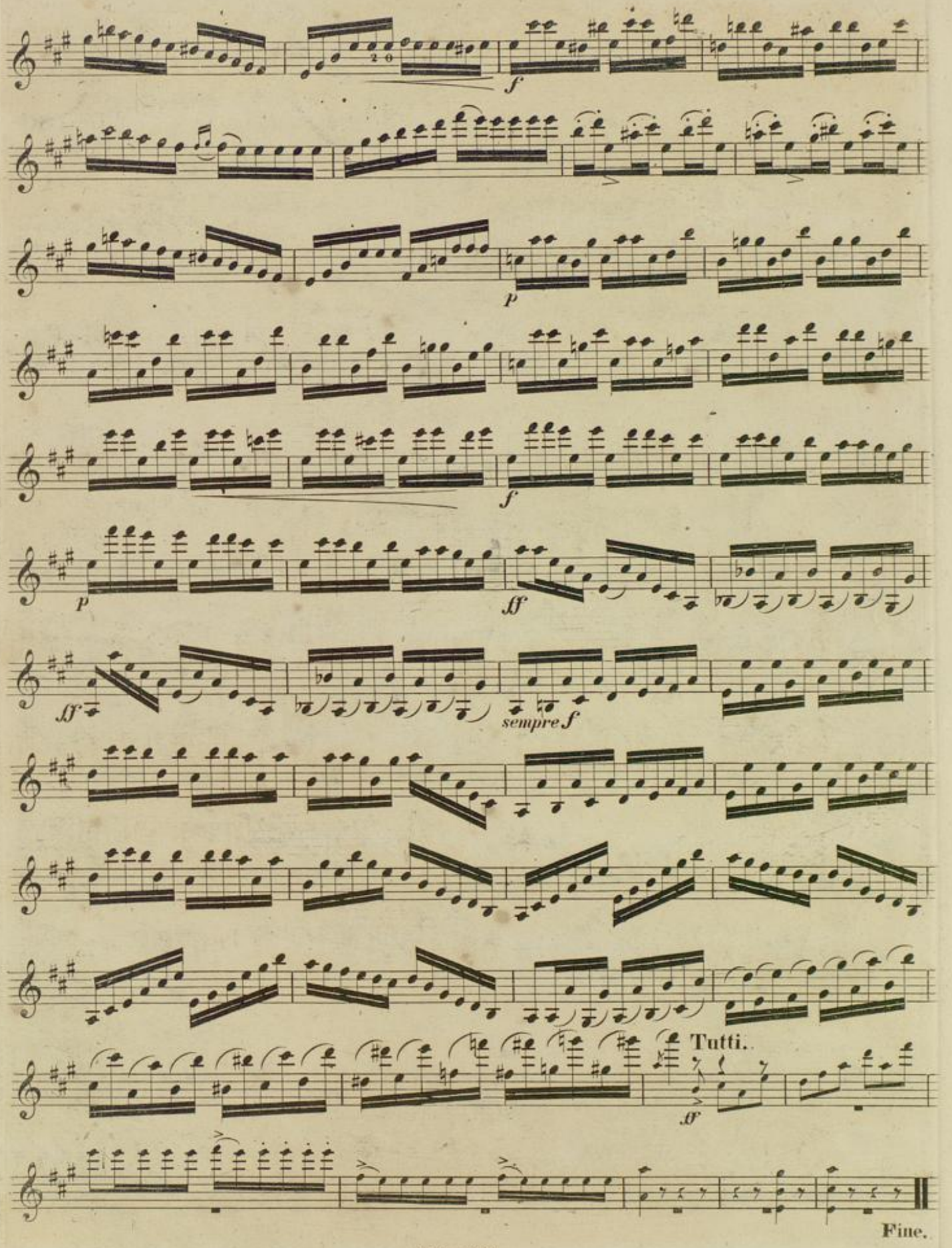
f
p
f
p
ff
ff
sempre f
Tutti.
ff
Fine.