

2 Pleyel I^{ere} All^o assai Violino secondo
SINFONIE
periodique

Violino secondo

3

Violino secondo

Andante

1 *fz.* *p*
p *minor* *rf* *rf*
rf *perdendosi* *allegro*
f *p*
Adagio *Andte* *ff* *fz.* *fz.* *fz.*
p *ad libitum* *f* *p* *fz.* *f*
mezza voce *pp*

Minuetto

Allegretto

f *p* *ff* *ff* *fin*

Trio

solo *pizz* *ripieno* *p* *arco* *pizz* *ff* *p* *ff* *ff* *fin*

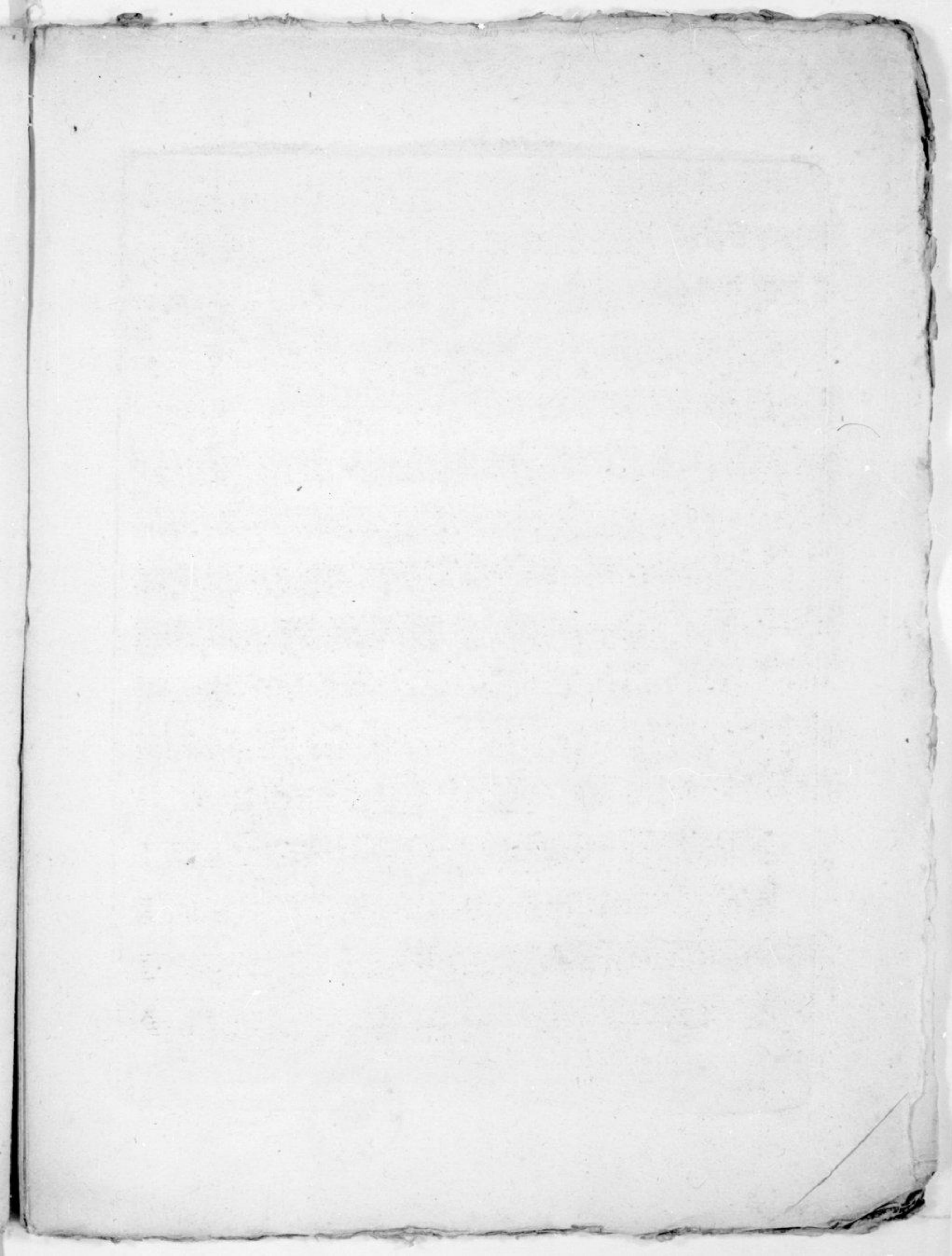

Violino secondo

Finale
Rondo All^o

Violino secondo

