

SAMUEL SCHEIDT WERKE

BAND VI

TABULATURA NOVA TEIL I UND II

HERAUSGEGEBEN VON

CHRISTHARD MAHRENHOLZ

HAMBURG MCMLIII

UGRINO VERLAG

I. T E I L

Titel und Vorreden (Faksimiles des Originaldruckes von 1624) .	<1>
1. Cantio sacra (Credo) „Wir gläuben all an einen Gott“	2
2. Fantasia à 4 Voc. super „Io son ferito lasso“ Fuga quadruplici	12
3. Cantio sacra „Vater unser im Himmelreich“	19
4. Fantasia super „Ut, re, mi, fa, sol, la“ à 2, 3 u. 4 Voc.	33
5. Cantio sacra „Warum betrübst du dich, mein Herz“	48
6. Passamezzo	58
7. Niederländisch Liedchen (Cantio Belgica) „Weh, Windchen weh“	75
8. Courante à 4 Voc.	82
9. Courante à 4 Voc.	83
10. Niederländisch Liedchen (Cantio Belgica) „Ach, du feiner Reiter“	85
11. Französisch Liedchen (Cantio Gallica) „Est ce Mars“	93
12. Psalmus „Da Jesus an dem Kreuze stund“	102
13. Fantasia à 4 Voc. super „Ich ruf zu dir, Herr Jesu Christ“ .	107
Canones aliquot	112
1. Canon contrarius à 4 Voc. in subdiapente Cantio sacra (Vater unser im Himmelreich)	
2. Canon contrarius à 4 Voc. in unisono. Cantio sacra (Gott der Vater wohn uns bei)	
3. Canon contrarius à 4 Voc. in subdiapente Cantio sacra (Das alte Jahr vergangen ist)	
4. Canon à 3 Voc. in diapente Cantio sacra (Wer Gott vertraut)	
5. Canon super „Ut, re, mi, fa, sol, la“ motu contrario à 3 Voc.	
6. Canon à 3 Voc. ad decimam ad Basin sine pausis. Cantio sacra (Es spricht der Unweisen Mund wohl)	
7. Canon à 3 Voc. ad decimam ad Basin sine pausis. Cantio sacra (Vater unser im Himmelreich)	
8. Canon à 3 Voc. in unisono. Magnificat VIII. Toni (Et exsultavit)	
9. Canon à 3 Voc. in subdiapente Magnificat VIII. Toni (Et exsultavit)	
10. Canon contrarius à 4 Voc. in diapente (In te Domine speravi)	

11. Canon à 3 Voc. in unisono. Hymnus (O lux beata Trinitas)	
12. Canon à 3 Voc. in unisono. Cantio sacra (Vater unser im Himmelreich)	
13. Canon retrogradus à 3 Voc. super „In te Domine speravi“	
14. Canon à 3 Voc. in diapente post Minimam super „In te Domine speravi“	
15. Canon à 5 Voc. in unisono (Laudate Dominum)	
16. Canon à 4 Voc. in unisono (Der Herr ist mein Hirt)	
17. Canon à 4 Voc. in unisono (Meine Schafe hören meine Stimme)	
18. Canon à 5 Voc. in unisono (Ach mein herzliebes Jesulein)	
19a. Canon à 5 Voc. in unisono (Christum liebhaben ist besser)	
19b. Canon à 5 Voc. in unisono (Ich hielt mich nicht dafür)	
20. Canon à 4 Voc. in unisono (Gott der Vater wohn uns bei)	
21. Canon à 4 Voc. in unisono (Eia wärn wir da)	
22. Canon à 4 Voc. in unisono (Lieblich und schöne sein)	
23. Canon à 4 Voc. in unisono (Ein hörend Ohr)	
24. Canon à 4 Voc. in unisono (Dic nobis Maria)	
Über die „Imitatio Violistica“	126

II. T E I L

Titel und Vorreden (Faksimiles des Originaldruckes von 1624) .	<1>
1. Fuga contraria à 4 Voc.	1
2. Echo ad manuale duplex, forte et lene à 4 Voc.	10
3. Fuga à 4 Voc.	15
4. Cantio sacra „Herzlich lieb hab ich dich, o Herr“	22
5. Cantio sacra „Christ lag in Todesbanden“	28
6. Fantasia à 4 Voc.	40
7. Hymnus „Christe, qui lux est et dies“	47
8. Cantilena Anglica de Fortuna	56
9. Psalmus in die nativitatis Christi „Gelobet seist du, Jesu Christ	60
10. Allemande (Soll es sein)	69
11. Allemande „Also gehts, also stehts“	78
12. Toccata super „In te Domine speravi“	85

III. CANTIO SACRA

Vater unser im Himmelreich

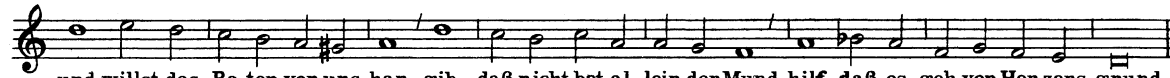
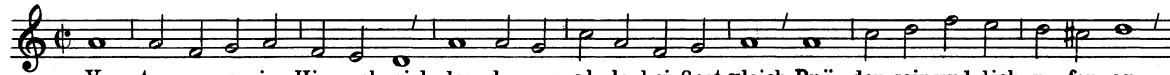

1. Versus à 4 Voc. Choralis in Cantu

8

12

16

2. Versus à 4 Voc. Choralis in Tenore

Man. II

Man. I

c.f.

6

11

16

20

24

3. Versus à 3 Voc. Choralis in Cantu

*Man. I**c. f.*

8

13

17

21

26

30

35

4. Versus. Bicinium contrapuncto duplici adornatum

81

85

89

43

48

5. Versus à 3 Voc. Choralis in Tenore

c. f. 4' (oder 8' eine Oktave höher)

28

29

34

39

6. Versus à 3 Voc. Choralis in Basi

Man. II

Man. I oder P

c.f.

8

14

20

26

7. Versus à 3 Voc. Choralis in Basso

Man.
P 4' (oder 8' eine Oktave höher)
c. f.

6

10

Imitatio Violistica

14

18

28

29

39

44

50

8. Versus à 3 Voc. Choralis in Basso colorato

Man. I

Man. II

c.f. col.

7

12

16

19

21

23

27

9. Versus à 4 Voc. Choralis in Cantu colorato

c.f. col.

Man. I

Man. II

9

Imitatio Violistica

13

18

23

27

IV. FANTASIA SUPER ut, re, mi, fa, sol, la à 2, 3 & 4 Voc.

2 Voc.

9

16

23

28

33

38

44

50

58

62

66

70

74

78

3 Voc.

86

98

99

104

108

112

117

124

132

137

141

145

149

153

157

164

171

178

182

186

190

Imitatio Violistica

194

199

206

214

219

225

230

4 Voc.

238

246

254

261

268

298

303

307

311

815

4 Voc.

Scheidt - Vol. 6, TN1 (Mahrenholz) 46

822

880

837

844

852

860

867

876
