

Aria and Chorus
Glory to God
(Joshua - Act II)

G. F. Handel

Transcription by Moisés Cantos

Score

Allegro ♩ = 120

Oboe 1

Oboe 2

Bassoon

Horn in F 1

Horn in F 2

Trumpet in D 1

Trumpet in D 2

Timpani

Violin I

Violin II

Viola

Violoncello

Double Bass

mf

mf

mf

Aria and Chorus *Glory to God*

2
7

Ob. 1

Ob. 2

Bsn.

Hn. 1

Hn. 2

D Tpt. 1

D Tpt. 2

Timp.

Vln. I

Vln. II

Vla.

Vc.

D.B.

Aria and Chorus *Glory to God*

14

Ob. 1

Ob. 2

Bsn.

Hn. 1

Hn. 2

D Tpt. 1

D Tpt. 2

Timp.

Vln. I

Vln. II

Vla.

Vc.

D.B.

Oboe 2

Aria and Chorus
Glory to God
(Joshua - Act II)

G. F. Handel
Transcription by Moisés Cantos

Allegro ♩ = 120

16

21

16

43

2

51

3

59

10

74

Aria and Chorus *Glory to God*

142

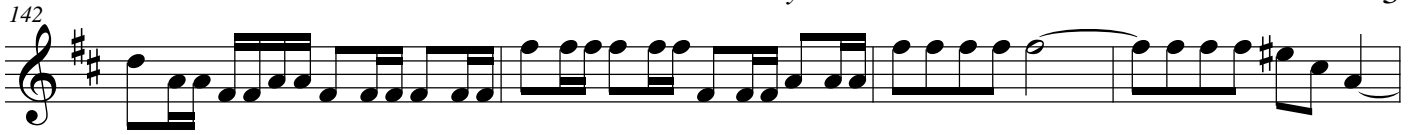

146

Allegro ♩ = 120

155

161

171

177

183

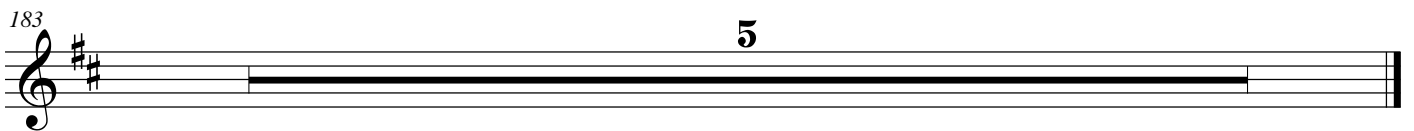

Bassoon

Aria and Chorus
Glory to God
(Joshua - Act II)

G. F. Handel
Transcription by Moisés Cantos

Allegro ♩ = 120

mf

8

15

21

p

28

35

4
145

Aria and Chorus *Glory to God*

147

Allegro ♩ = 120

151

159

165

172

178

184

Horn in F 1

Aria and Chorus
Glory to God
(Joshua - Act II)

G. F. Handel
Transcription by Moisés Cantos

Allegro ♩ = 120

Aria and Chorus
Glory to God
(Joshua - Act II)

Horn in F 2

G. F. Handel
Transcription by Moisés Cantos

Allegro ♩ = 120

16

22

45

56

63

81

108

Andante ♩ = 55

115

2
128

Aria and Chorus *Glory to God*

131

140

144

Allegro ♩ = 120

155

164

174

181

Trumpet in D 1

Aria and Chorus
Glory to God
(Joshua - Act II)

G. F. Handel
Transcription by Moisés Cantos

Allegro ♩ = 120

Aria and Chorus *Glory to God*

2
128

Aria and Chorus *Glory to God*

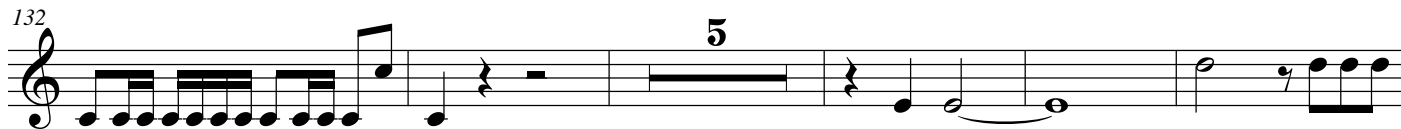

Allegro ♩ = 120

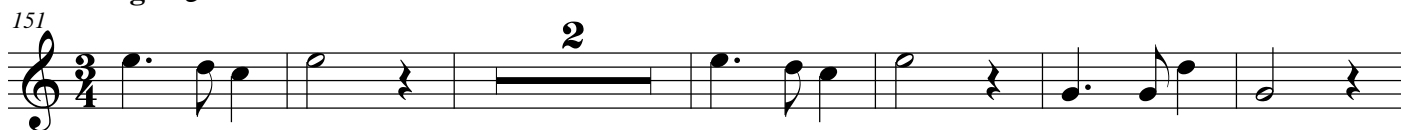

Aria and Chorus
Glory to God
(Joshua - Act II)

Timpani

G. F. Handel
Transcription by Moisés Cantos

Allegro ♩ = 120

40 2

47 3 3

58 10

73 3 4

85 18

109

115 Andante ♩ = 55 5 4 p

128 tr

Aria and Chorus
Glory to God
(Joshua - Act II)

Violin I

G. F. Handel
Transcription by Moisés Cantos

Allegro ♩ = 120

16

21

16

42

48

2

3

58

4

67

p

73

78

2

4
143

Aria and Chorus *Glory to God*

145

147

Allegro ♩ = 120

151

157

162

169

176

182

Aria and Chorus
Glory to God
(Joshua - Act II)

Violin II

G. F. Handel
Transcription by Moisés Cantos

Allegro ♩ = 120

16

21

43

51

59

68

74

80

p

Aria and Chorus *Glory to God*

131

132

134

136

139

142

144

146

Aria and Chorus
Glory to God
(Joshua - Act II)

Viola

G. F. Handel

Transcription by Moisés Cantos

Allegro ♩ = 120

16

21

43

55

61

76

82

106

Aria and Chorus *Glory to God*

Andante ♩ = 55

Aria and Chorus *Glory to God*

140

143

145

148

Allegro ♩ = 120

155

161

168

175

181

Violoncello

Aria and Chorus
Glory to God
(Joshua - Act II)

G. F. Handel
Transcription by Moisés Cantos

Allegro ♩ = 120

2
61

Aria and Chorus *Glory to God*

10

76

82

18

106

112

Andante ♩ = 55

118

123

126

Aria and Chorus *Glory to God*

128

129

130

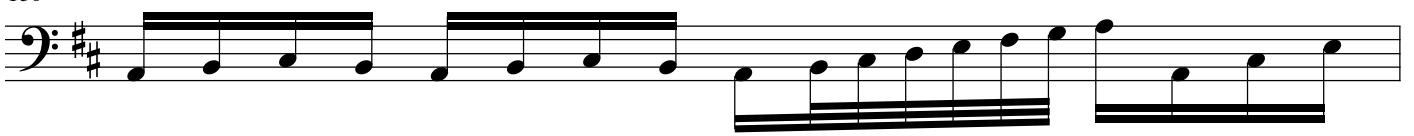

131

132

134

136

138

143

145

147

Allegro ♩ = 120

152

159

165

172

178

184

Aria and Chorus
Glory to God
(Joshua - Act II)

Double Bass

G. F. Handel
Transcription by Moisés Cantos

Allegro ♩ = 120

mf

8

15

21

p

28

35

43

2 3 3

55

61

10

76

Aria and Chorus *Glory to God*

18

106

112

118

Andante ♩ = 55

mp

123

126

129

132

135

137

Aria and Chorus *Glory to God*

140

143

145

147

Allegro ♩ = 120

151

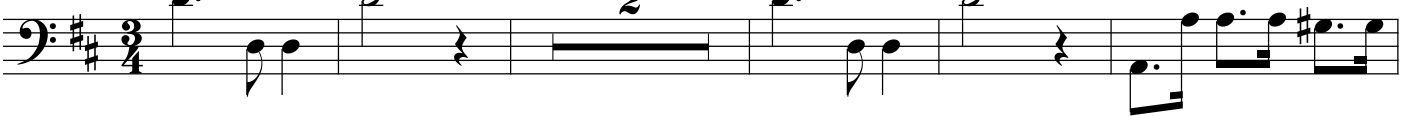

158

163

169

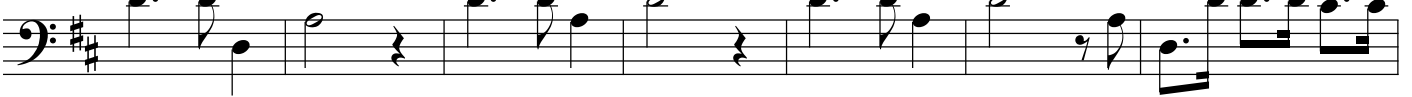

176

182

