

# Violini I

## THREE CHRISTMAS MESSAGES

### 1. The child and the Virgin

Hovhannes MANUKYAN

Lento spiritoso

*p*

*p*

*p*

*p*

9 *unis.* (1) (2) (3) (4) (5) (6) (7) (8)

**1** *div.* (1) (2) (3) (4) (5) (6) (7) (8)

25 (1) (2) (3) (4) (5) (6) (7) (8)

**2** (1) (2) (3) (4) (5) (6)

39 *rit.* **3** *A tempo*

43 *unis.*

49 *fff* *p*

## 2. The Angels

**Allegro giacoso**

*mp*

3 2 3 4 5 6 7 8 9 10 11

13

15 2 3 4 5

**4**

21

23

25 2 3 4 5 6 7 8 **5** 9 10

34 11 12 13 14 15 16 17 18

42

44

46

2 3 4

6

52

2 3 4 5 6

57

7 8 9 10 11 12

63

65

2 3 4 5 6 7

71

8 9 10 11 12

76

13 14 15 16 17

81

rit.

div.

### 3. Worship of magicians

**Andante maestoso**

*unis.*

*mp*

**8** **Con moto**

*mf*

**9**

*mp*

54 *2* *unis.*

61 *rit.*

**10** A tempo

74

83 *8*

89 *(8)*

94 *(8)*

**11** Meno mosso

*unis.*

107 *rit.*

# Violini II

## THREE CHRISTMAS MESSAGES

### 1. The child and the Virgin

Hovhannes MANUKYAN

Lento spirituosissimo

div.in 3

2

2

2

*p*

*p*

*p*

9 div.in 2

(1) (2) (3) (4) (5) (6) (7) (8)

1

(1) (2) (3) (4) (5) (6) (7) (8)

25 unis. (1) (2) (3) (4) (5) (6) (7) (8)

2

(1) (2) (3) (4) (5) (6)

rit.

41

3 A tempo

47

*fff* *p*

# 2. The Angels

**Allegro giacoso**

*mp*

4

6            2            3            4            5            6            7            8

13

15            2            3            4            5            6            7            8

**4**

22

24            2            3            4            5            6            7            8            9

**5**            10            11            12            13            14            15            16            17            18            19

42

44            2            3            4            5            6            7

6

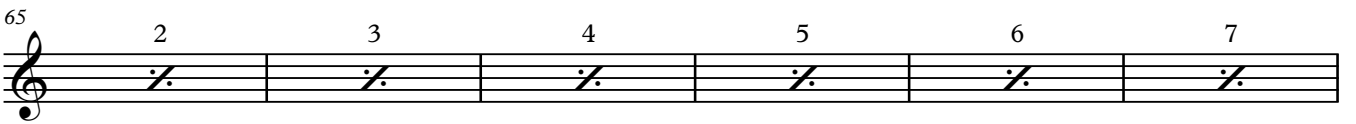

### 3. Worship of magicians

Andante maestoso

*mp*

9

15 *unis.*

7

21

27

8 **Con moto**

*mf*

9

*mp*

*mp*

*mp*

div.in 3

49

2

56

*unis.*

62

*rit.* , **10** *A tempo*

71

81

89

94

**11** *Meno mosso*

*div.* *unis.*

106

*div.* *unis.* *rit.*

# Viole

## THREE CHRISTMAS MESSAGES

### 1. The child and the Virgin

Lento spirituosissimo

Hovhannes MANUKYAN

6

*p*

9 (1) (2) (3) (4) (5) (6) (7) (8)

1 (1) (2) (3) (4) (5) (6) (7) (8)

25 (1) (2) (3) (4) (5) (6) (7) (8)

2 (1) (2) (3) (4) (5) (6)

40 rit. 3 A tempo

47

*fff* *p*

## 2. The Angels

Allegro giacoso

2

*unis.*

6

52

2 3 4 5 6 7

58

8 9 10 11 12

63

65

2 3 4 5 6 7

71

8 9 10 11 12

76

13 14 15 16 17

81

rit.

### 3. Worship of magicians

*Andante maestoso*

6

12

7

19

26

**8** Con moto

*unis.*  
*mf*

37

**9**

*mp*  
*div.in 3*  
*mp*  
*mp*

49

56

*unis.*

61

*rit.*

**10** A tempo

*unis.*

72

77

83

88

94

*div.in 3*

**11** **Meno mosso**

*div.in 2*

105

**rit.**

# Violoncelli

## THREE CHRISTMAS MESSAGES

### 1. The child and the Virgin

Hovhannes MANUKYAN

Lento spirituosissimo

7

*p* (1) (2) (3)

12 (4) (5) (6) (7)

**1** (1) (2) (3) (4) (5) (6) (7) (8)

25 (1) (2) (3) (4) (5) (6) (7) (8)

**2** (1) (2) (3) (4) (5) (6) rit.

41 **3** A tempo

47 *fff* *p*

### 2. The Angels

Allegro giacoso

3

*mp*

6

52

2 3 4 5 6 7

58

8 9 10 11 12 13

64

14 15 16 17 18 19

70

20 21 22 23 24 25

76

26 27 28 29 30

81

rit.

### 3. Worship of magicians

Andante maestoso

mp

6

11

16

**7**

21

27

**8** *Con moto*

*mf*

37

*div.in 3*

37

**9** *unis.* (1) (2) (3) (4) (5)

*mp*

46 (6) (7) (8) (9)

46

50 (10) (11) (12)

50

54 **2**

54

56

61

rit.

div. in 3

**10** A tempo

unis.  
pizz.

71

75

79

83

87

91

95

**11** **Meno mosso**

Two-staff musical score for measures 99 through 105. Both staves are marked *arco*. The upper staff contains eighth notes with various accidentals and slurs. The lower staff contains a series of half notes with various accidentals.

106

*unis.*

**rit.**

# Contrabassi

## THREE CHRISTMAS MESSAGES

### 1. The child and the Virgin

Lento spiritoso

7

Hovhannes MANUKYAN

*p*

12 (4) (5) (6) (7) **1** (1) (2)

19 (3) (4) (5) (6) (7) (8) (1)

26 (2) (3) (4) (5) (6) (7) (8)

**2** (1) (2) (3) (4) (5) (6)

40 *rit.* **3** *A tempo* *div.* *' unis.*

48 *fff* *p*

# 2. The Angels

Allegro giacoso

3

(1)

(2)

7 (3) (4) (5) (6) (7) (8)

13 (1) (2) (3) (4) (5) (6)

**4** (7) (8) (9) (1) (2) (3)

25 (4) (5) (6) (7) (8) (9) (10)

**5** (11) (12) (13) (14) (15)

37 (16) (17) (18) (19) (20)

42 (1) (2) (3) (4) (5) (6) (7) (8)

**6** (1) (2) (3) (4) (5) (6) (7)

57 (8) (9) (10) (11) (12) (13)

63 (1) (2) (3)

67 (4) (5) (6) (7) (8) (9)

73 (10) (11) (12) (13) (14)

78 (15) (16) (17) rit. (18)

### 3. Worship of magicians

#### Andante maestoso

*mp*

8

15 **7**

22

28

**8** **Con moto**

**9**

(1) (2) (3) (4) (5) (6) (7)

mp

48 (8) (9) (10) (11) (12)

54

**2**

**7**

rit.

**10** A tempo

*pizz.*

71

75

79

83

87

91

95

**11** **Meno mosso**

4

*arco*

107

**rit.**

