VIOLA

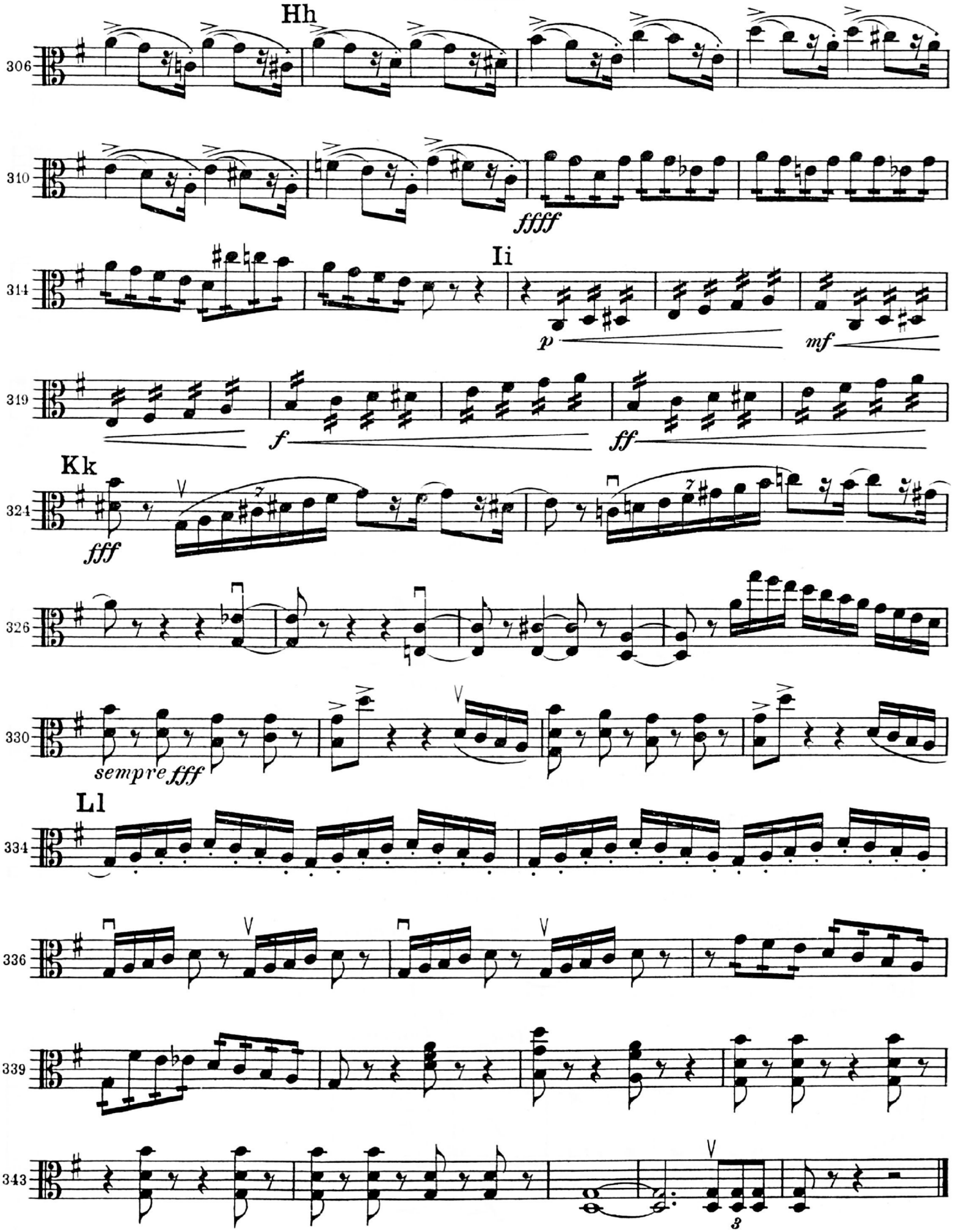
Hh
306
310
ffff
314
Ii
p
mf
319
f
ff
Kk
324
fff
326
330
sempre fff
Ll
334
336
339
343
3

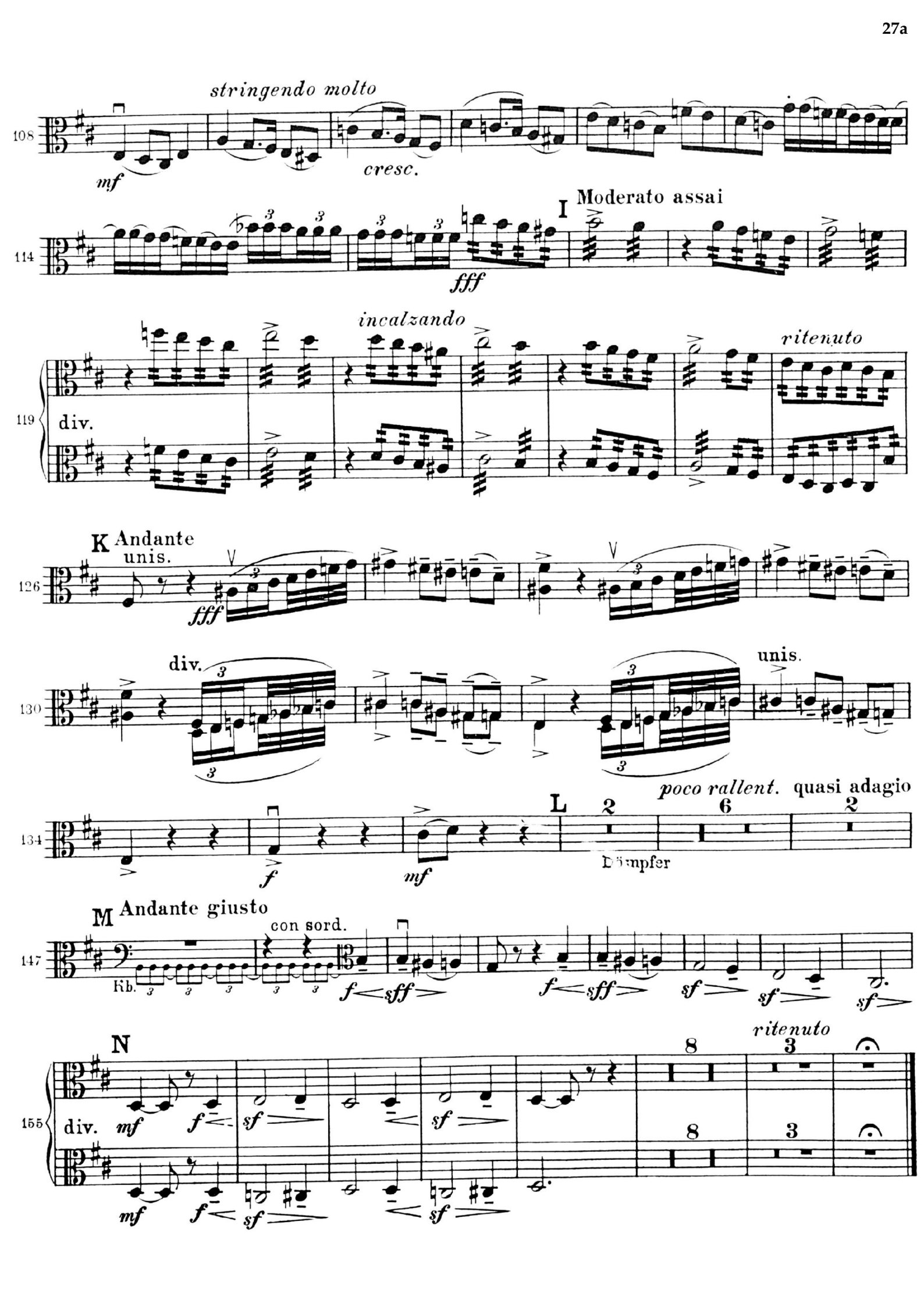
stringendo molto
mf
cresc.
108
I Moderato assai
fff
114
incalzando
ritenuto
div.
119
K Andante
unis.
fff
126
div.
unis.
130
poco rallent.
quasi adagio
L
f
mf
Dämpfer
134
M Andante giusto
con sord.
Kb.
f
sff
sf
147
N
ritenuto
div.
mf
f
sf
155