Francesco e il lupo di Gubbio

da "Storie di Francesco D'Assisi"

Carlotta Ferrari 2015

Fratello Lupo, in nome di Dio ti ordino di non fare del male a nessuno

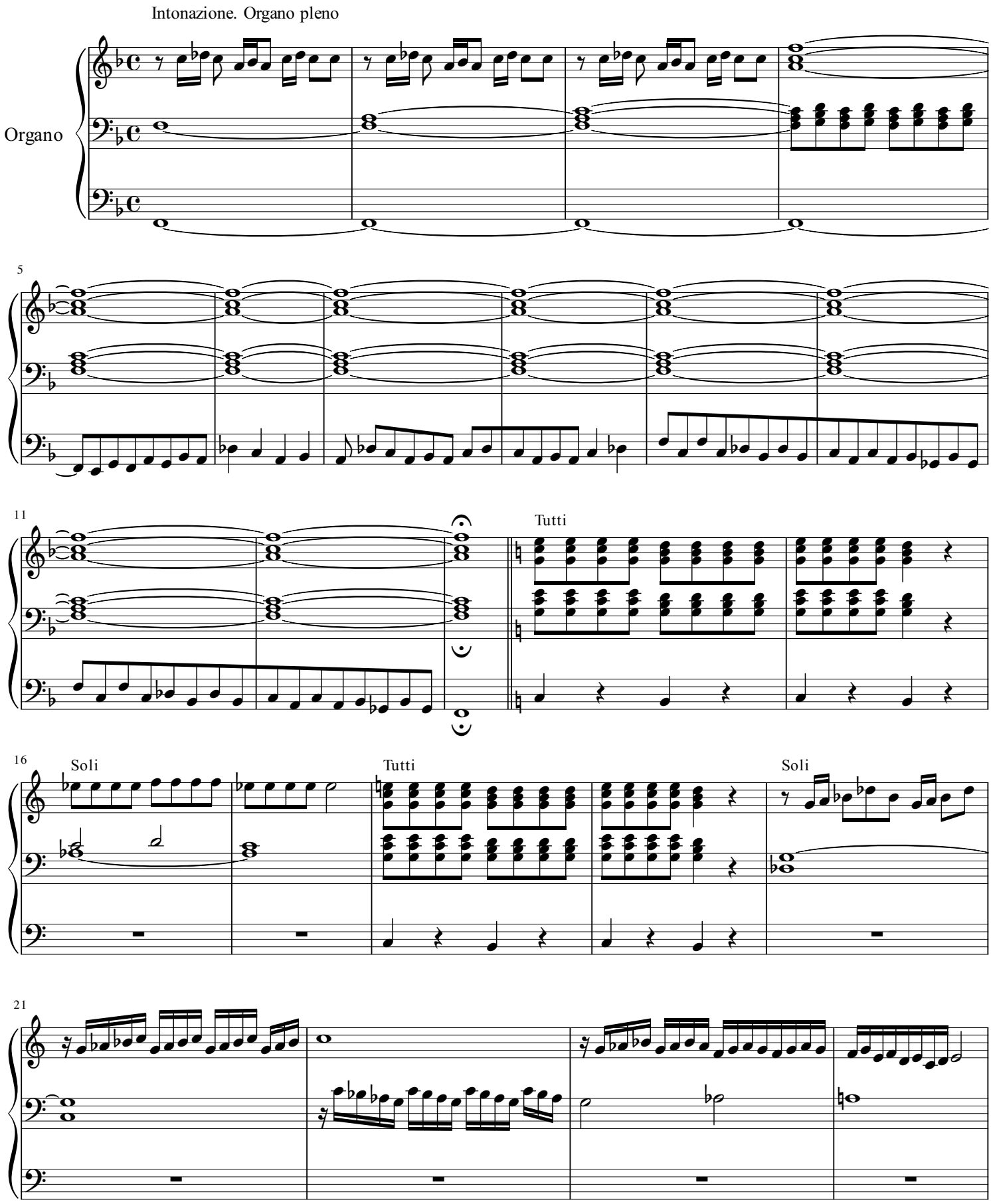

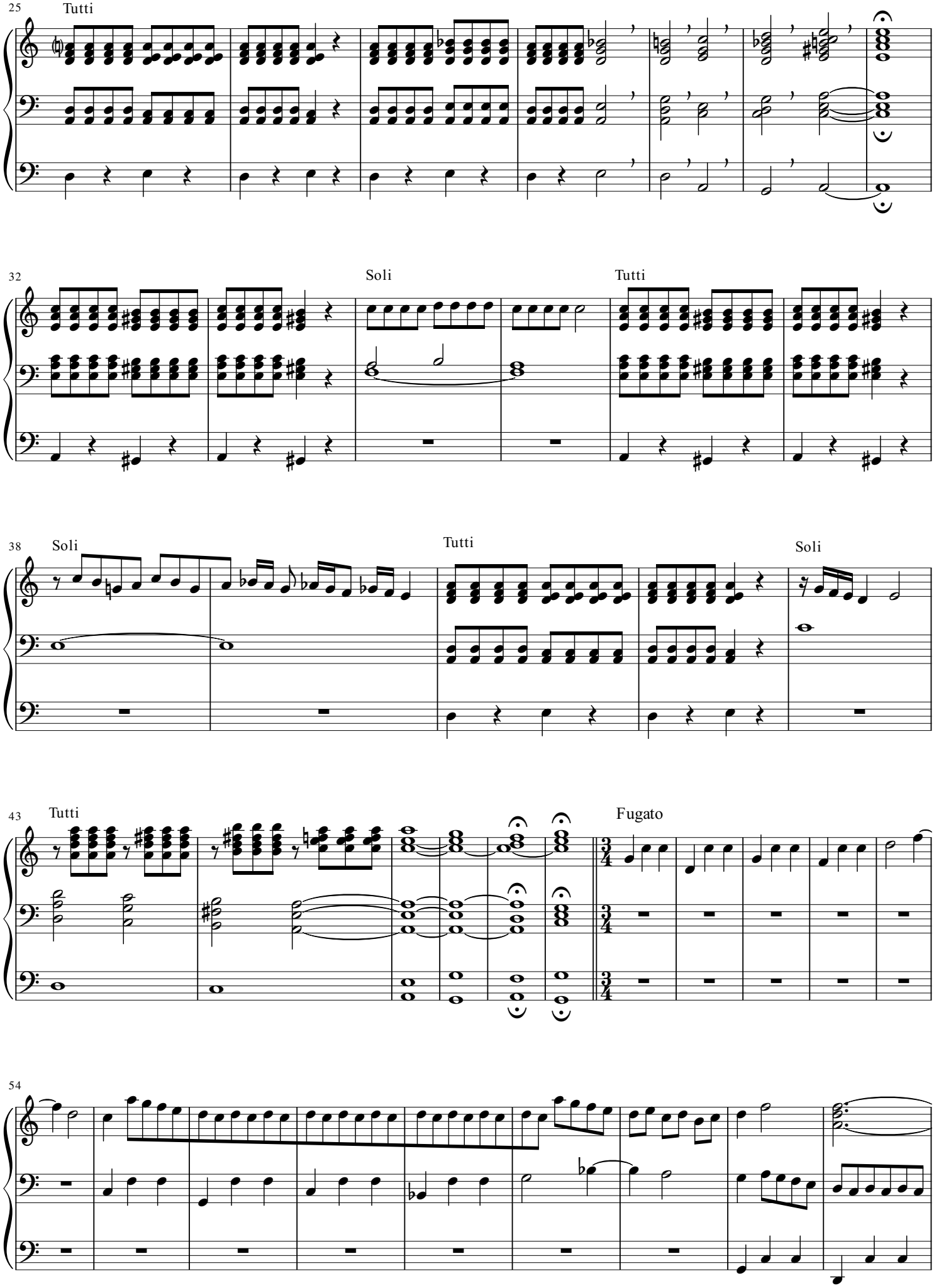
25
Tutti
32
Soli
Tutti
38
Soli
Tutti
Soli
43
Tutti
Fugato
54

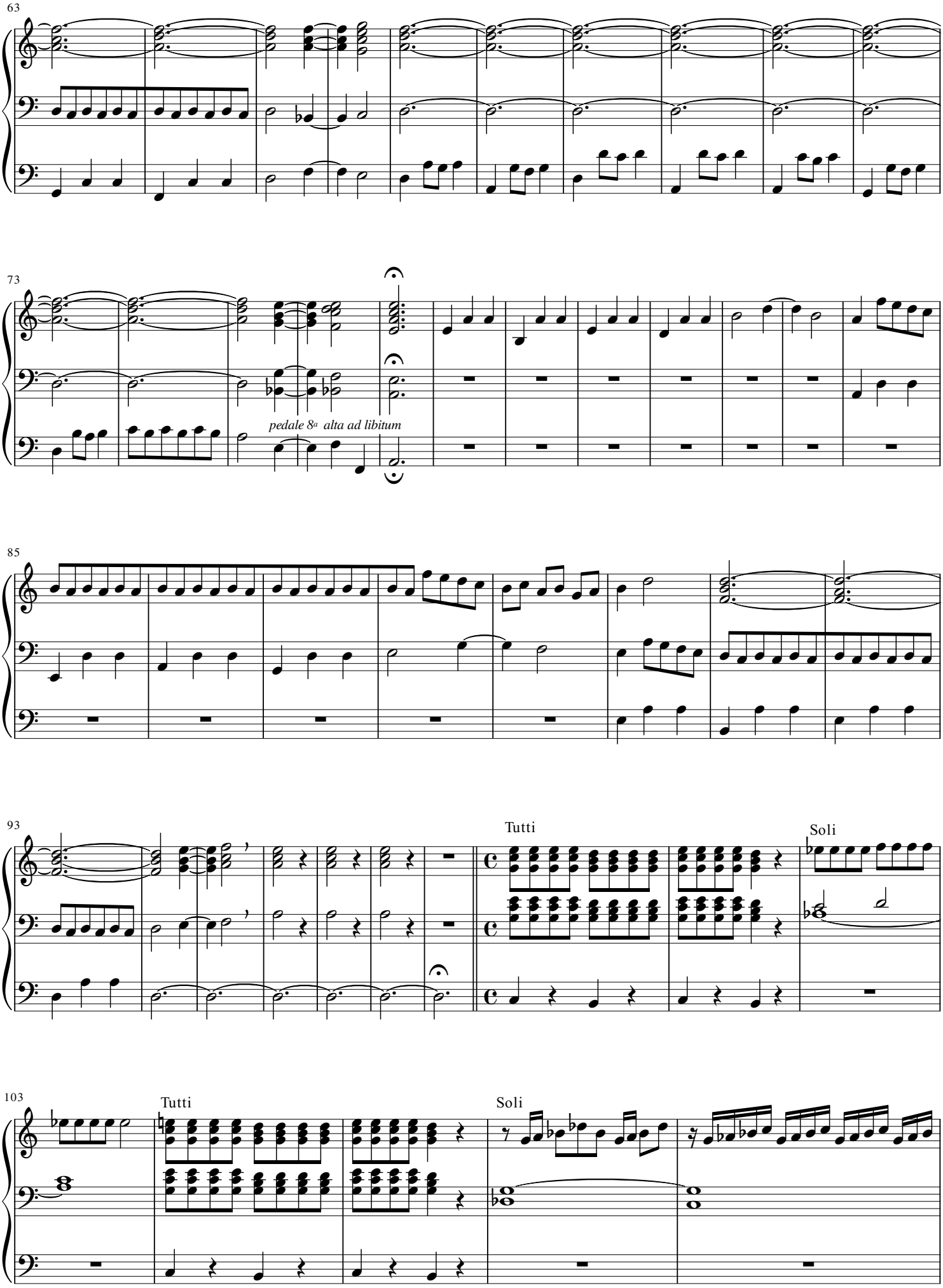
63
73
pedale 8ª alta ad libitum
85
93
Tutti
Soli
103
Tutti
Soli

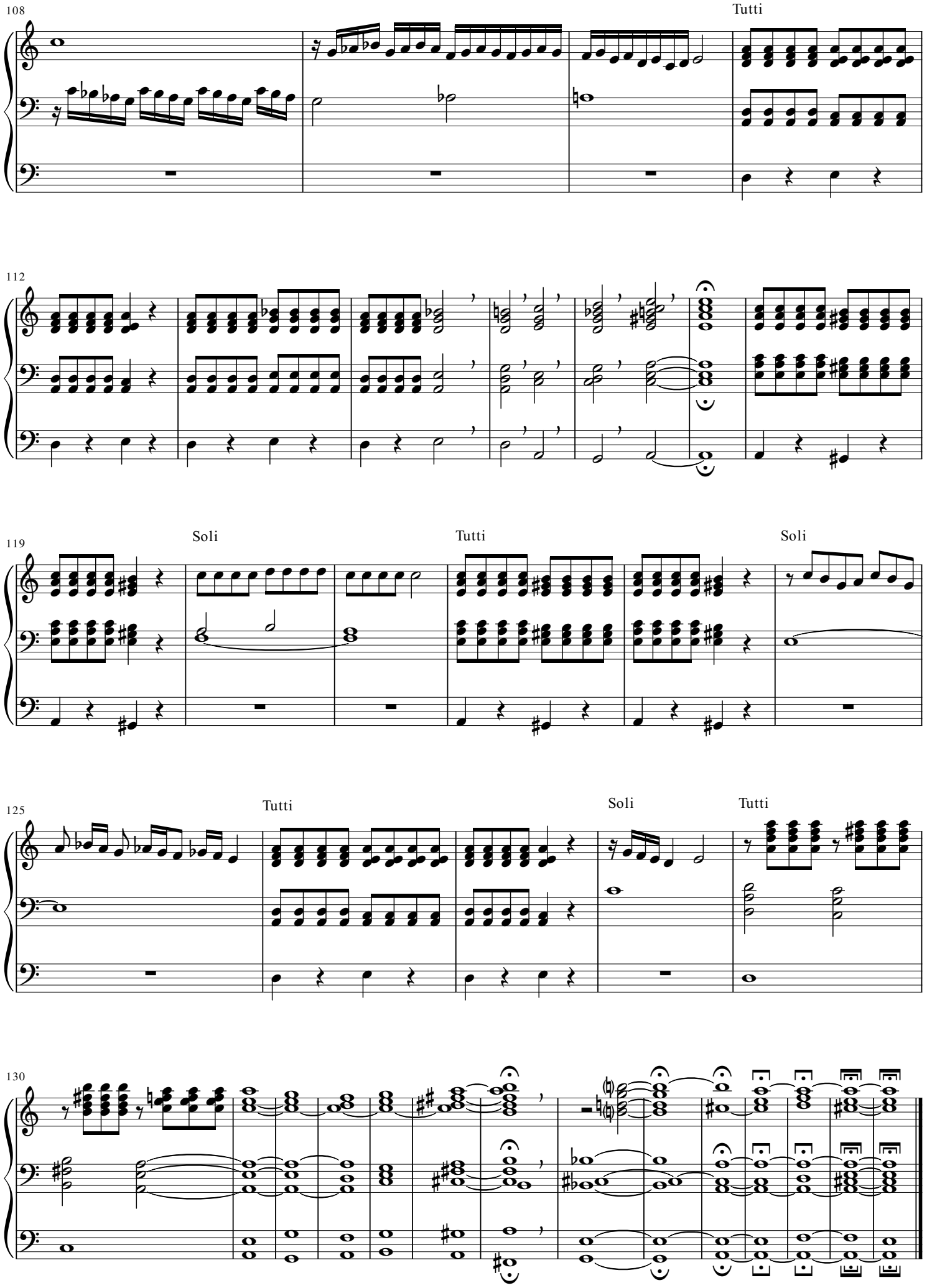

corona lunga

corona molto lunga