

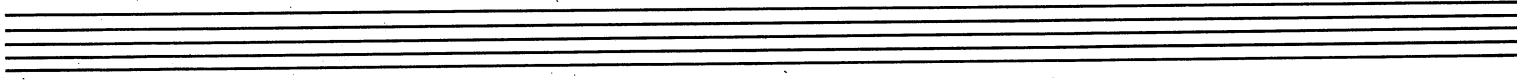

# STRENG

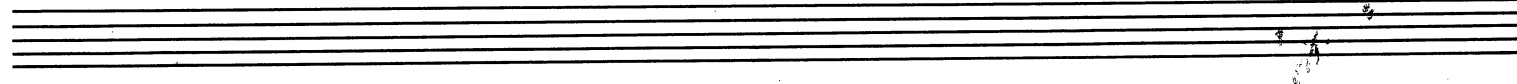

4 saxophones  
or clarinets

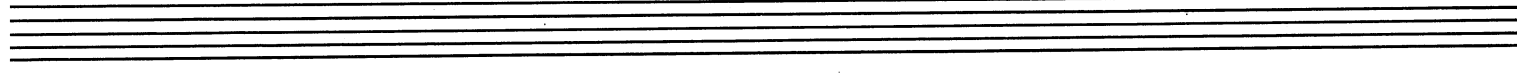

Dick Visser  
1988  
Revisione  
1993

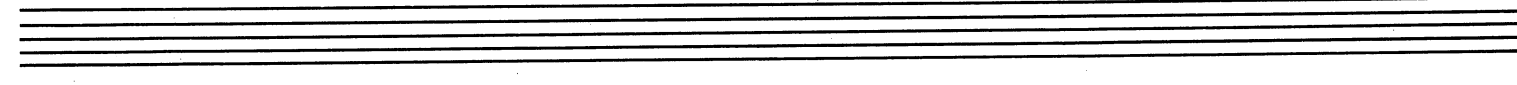
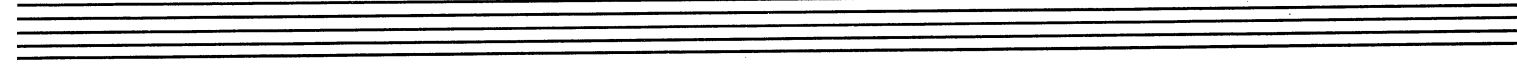

# UITVOERINGSAAWIJZINGEN

P M I systeem

Neem b.v.

w = -- (2)

x = --- (3)

y = -(1) en

z = ----(4)

STRENG(STELLING) w P x M y I z

Uitwerkingen: 2 Plus 3 Min 1 Is 4;  
3 Plus 4 Min 2 Is 5;  
4 Plus 5 Min 3 Is 6.

In noten geschreven : w = a+b of b+a  
x = a+b+a of b+a+b  
y = a of b  
z = a+b+a+b of b+a+b+a

Speelvoorbeeld van de eerste uitwerking: 2 Plus 3 Min 1 Is 4.

w = a = maat 1 t/m 8 plus maat 20

+

b = maat 9 t/m 16 plus maat 17

P = maat 1 t/m 48

x = a = maat 1 t/m 8 plus maat 20

+

b = maat 9 t/m 16 plus maat 20

+

a = maat 1 t/m 8 plus maat 18

M = maat 1 t/m 28

y = a = maat 1 t/m 8 plus maat 19

of

b = maat 9 t/m 16 plus maat 19

I = maat 1 t/m 88

z = a = maat 1 t/m 8 plus maat 20

+

b = maat 9 t/m 16 plus maat 20

+

a = maat 1 t/m 8 plus maat 20

+

b = maat 9 t/m 16 plus maat 20 (Fine)

P.S.

Het is vanzelfsprekend, door weglating van "w,x,y,z", zeer wel-  
mogelijk zich aan een meer conventionele vorm te houden:

P = Allegro moderato

M = Larghetto en

I = Vivace.

Dick Visser

Andantino.

W. X. Y. Z.

a.

Andantino.

10

e poi la Coda.

b.

*e poi la Coda.*

*Coda.*

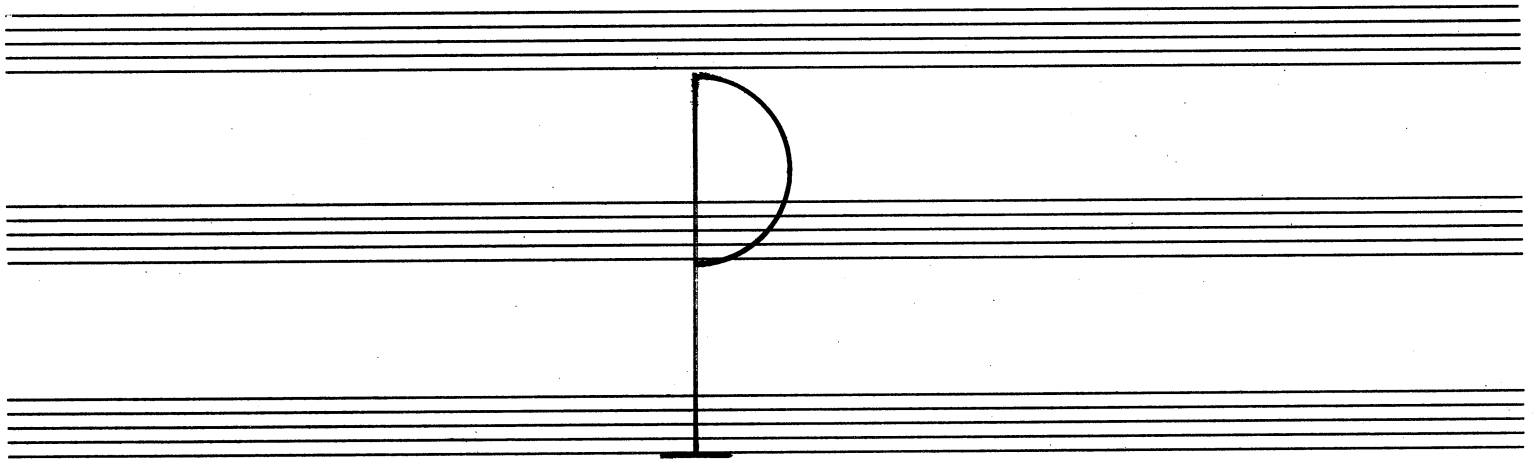

*Allargo moderato*

*Leggiero*

15

5

20

25

(45)

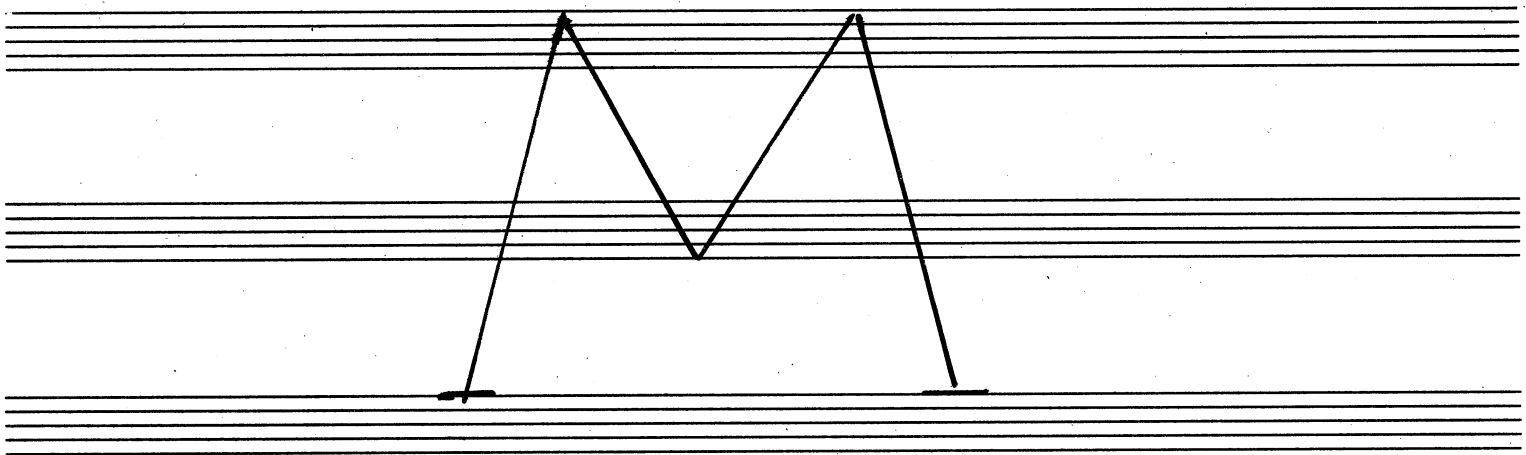

*Larghetto*

5

10

11.

15

12

Vivace

35

40

18.

45

50

55

# I

# "W" "X" "Y" "Z"

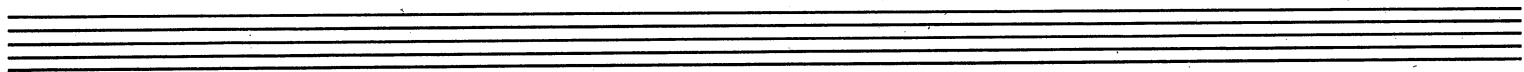

*Andantino*

a.

5

e poi la Coda

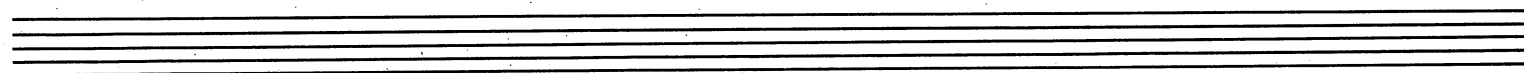

*Andantino*

b.

15

e poi la Coda

Coda.

I → p | II → m | III → i | IV → a.  
b.

17 18 19 20  
Fine

*Allegro moderato*  
*Leggiero*

25

30

35

40

45

Larghetto

(5)

(10)

(15)

(20)

(25)

II

"W" "X" "Y" "Z"

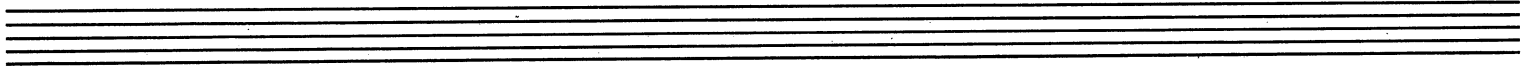

*Andantino*

a. *mp*

5 e poi la Coda

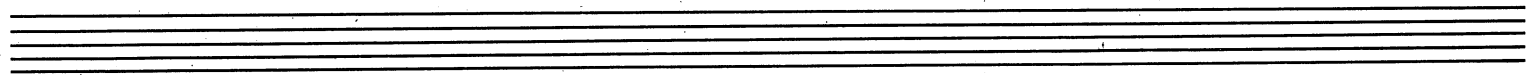

*Andantino*

b. 10

15 e poi la Coda

Coda.

I → *p* II → *M* III → *i* IV → a. b. Fine

17 18 19 20

Allegro moderato  
Leggiero

P

25

$F$   $F\#$   $G\#$   $mf$   $mf$   $p$

$F\#$   $G\#$   $mf$   $mp$   $F$

30

$mp$   $mf$   $F$

$mf$   $mp$   $p$

35

$mp$   $mf$   $F$

$p$   $mf$   $mf$

40

*idem*  $mf$

$mf$

45

$mf$

$mf$

Larghetto

Vivace

III

"W" "X" "Y" "Z"

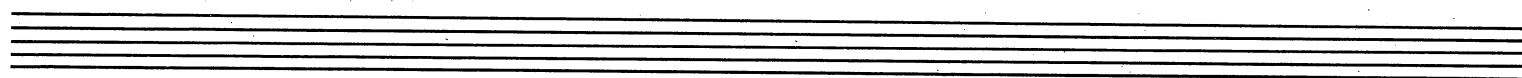

Andantino

a.  $\frac{3}{4}$   $\frac{6}{8}$  *mp*

(5) *e poi la Coda*

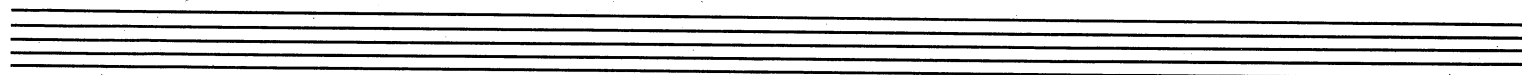

Andantino

b.  $\frac{3}{4}$   $\frac{6}{8}$  *mp* (10)

(15) *e poi la Coda*

Coda.

I → *p* | II → *m* | III → *i* | IV → a. b.

(17) (18) (19) (20) *Fine*

*Allegro moderato*  
*Leggiero*

**P**

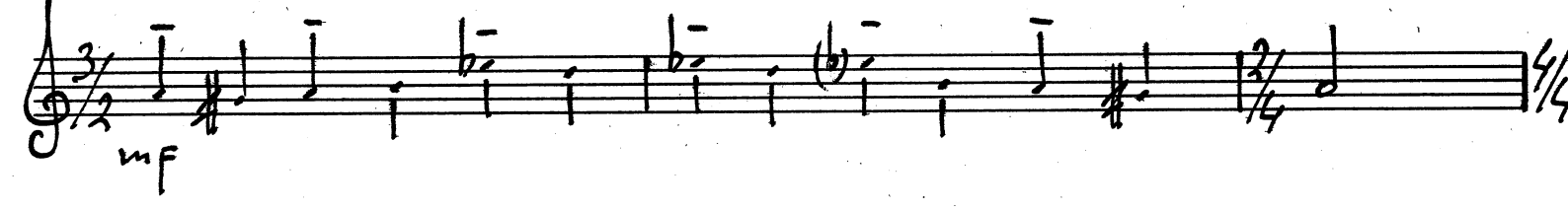
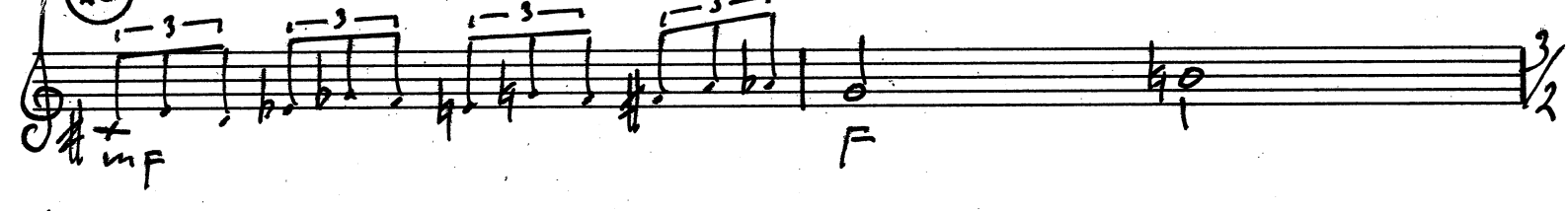
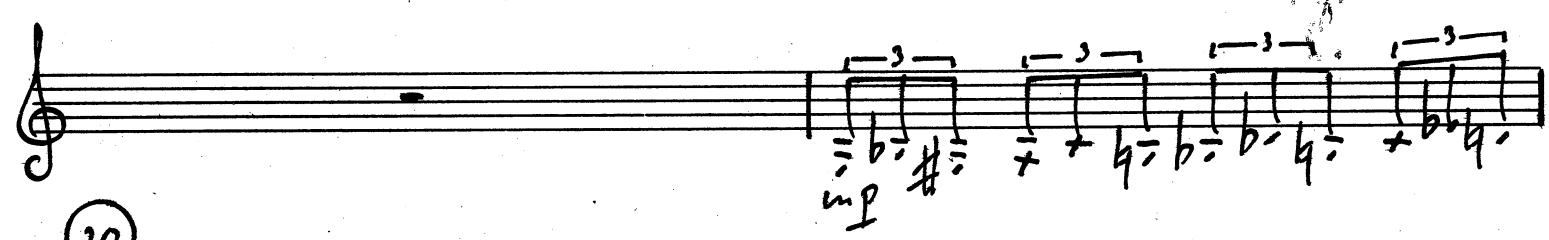
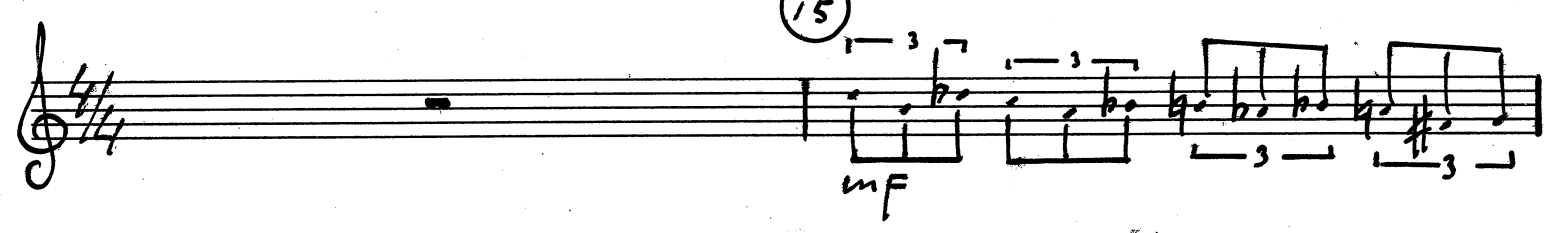
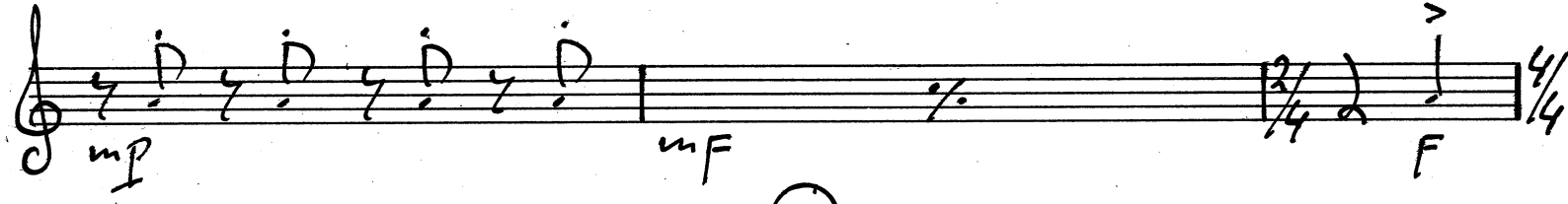
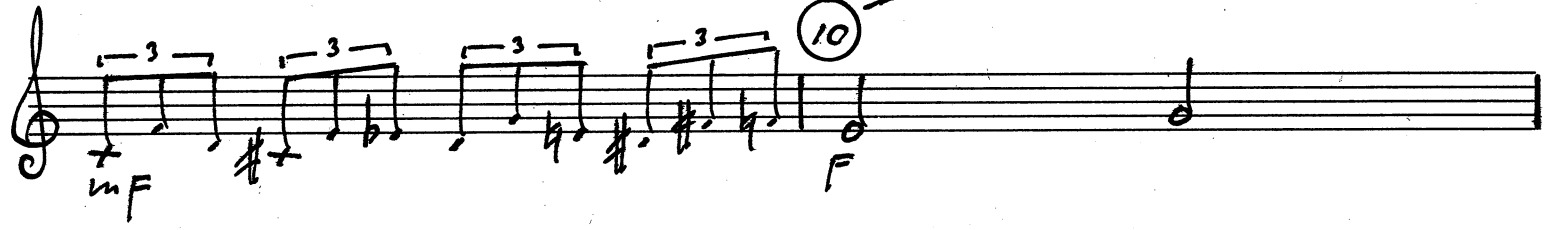
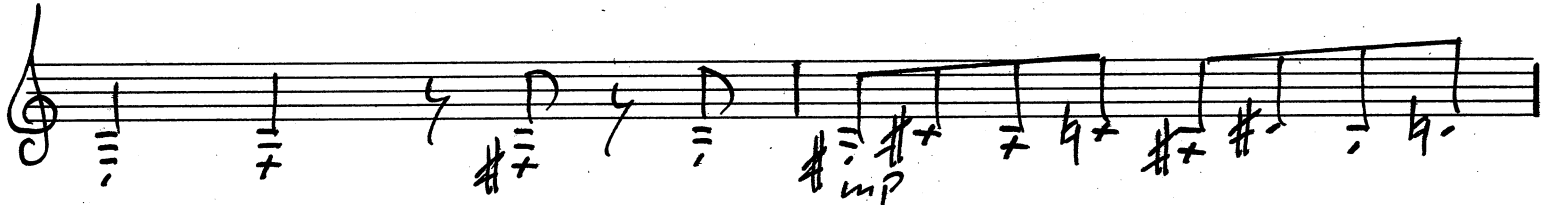
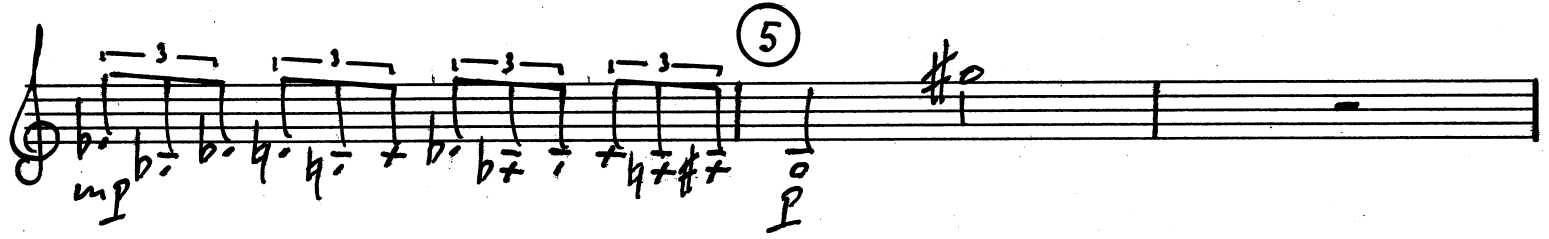
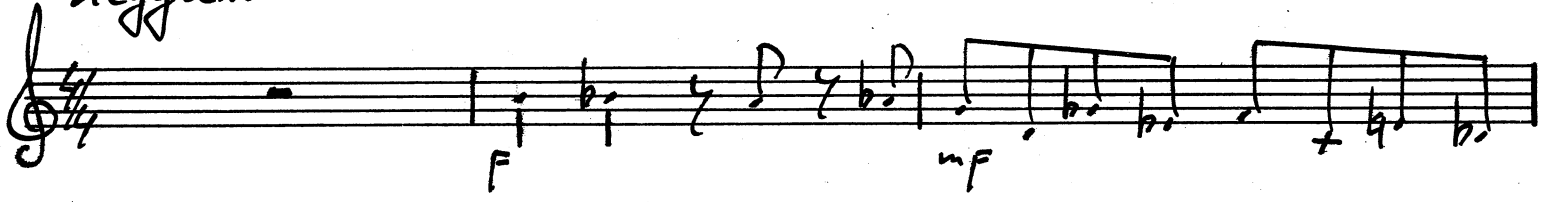

Larghetto

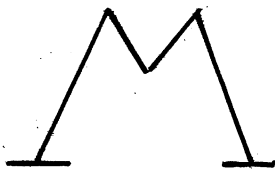

Vivace

# IV

"W" "X" "Y" "Z"

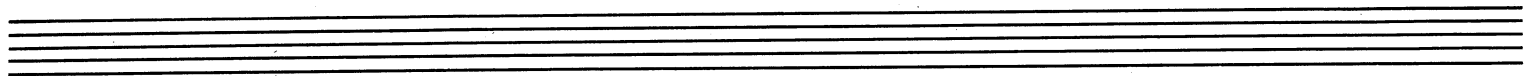

*Andantino*

a.

(5)

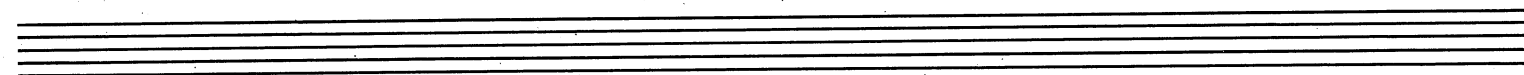

*Andantino*

b.

(10)

*Coda*

I → P II → M III → i IV → a. b.

(17) (18) (19) (20) *Fine*

Allegro moderato  
Leggiero

25

F # # mf mp p

# # mp mf p

30

mp mf F

mf mp p

35

mp mf F

p mp mf

40

p mf

p mf

45

p mf

p mf

Larghetto

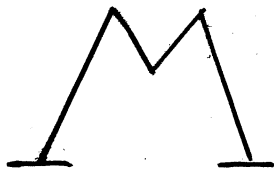

Vivace

