

Drei Sonaten und drei Partiten für Violino solo

BWV 1001-1006

Sonata I

BWV 1001

Adagio

Violino

3

6

8

10

12

14

16

18

20

Fuga
Allegro

64

67

70

73

76

79

82

85

88

90

93

Siciliana

Presto

6

11

17

23

29

35

41

47

53

59

65

71

77

83

89

95

101

107

113

119

125

131

Partita I

BWV 1002

Allemanda

Violino

Double

Corrente

Double
Presto

66

69

72

75

78

Sarabande

7

13

19

26

Double

Tempo di Borea

Measures 11, 17, 23, 29, 35, 40, 45, 49, 53, 58, 63.

Double

Fuga

108

113

118

123

128

134

140

146

152

158

164

tr

227

233

239

245

251

257

262

268

274

280

286

tr

Andante

Allegro

3
f p

5
f p

7
f

9

11

13

15

17

19

21

23

43

45

47

48b

50

51b

53

55

piano

57

Partita II

BWV 1004

Allemanda

Violino

3

6

9

12

14

17

20

22

24

27

30

Corrente

6

11

16

20

25

30

35

40

45

50

Sarabanda

Giga

Ciaccona

7

12

17

22

27

31

35

39

42

45

48

51

54

58

62

65

68

70

72

74

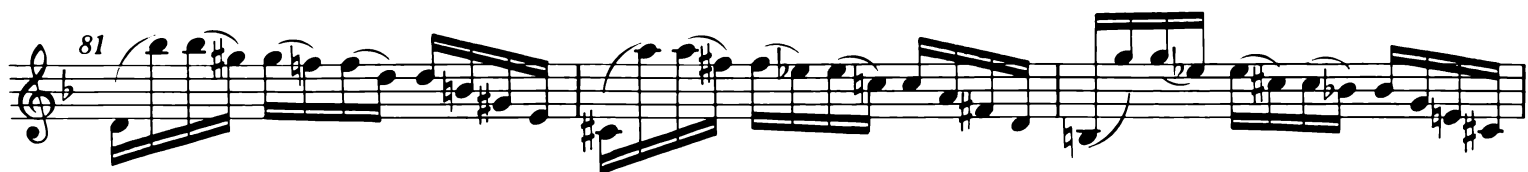

121

123

125

131

137

142

147

151

154

157

160

163

166

169

172

175

179

184

191

198 *arpeggio*

204

210

214

217

220

223

226

228

230

233

236

239

242

244

246

248

252

Sonata III

BWV 1005

Adagio

Violino

6

11

15

20

25

30

35

40

43

tr

p.

Fuga

163

tr

b

168

172

176

180

184

188

192

196

200

al riverso

207

213

219

225

231

236

242

247

251

255

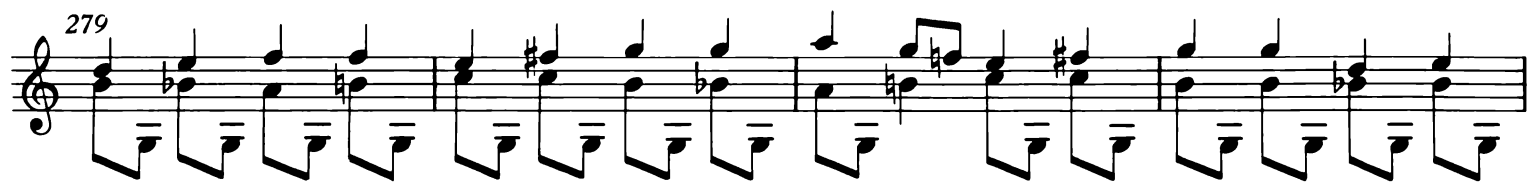

305

311

316

322

327

331

335

340

345

350

Largo

3

6

8

10

12

14

16

18

20

tr

tr

tr

tr

tr

tr

tr

tr

tr

tr

Allegro assai

5

9

13

17

21

24

28

32

36

39

43

46

49

52

55

58

61

64

67

70

Partita III

BWV 1006

Preludio

Violino

4

piano

7

f

10

piano

13

f

piano

16

f

19

22

25

28

64 
piano

67 
f

70 

73 

76 

79 

82 

85 

88 

91 

94 

97 

101

104

107

110

113

116

119

122

125

128

131

135

Loure

Gavotte en Rondeau tr

Menuet I

Menuet II

Bourée

Gigue
