

V. m.
2562.

V⁷
Vm - 6115

2.

Allegro Brillante.

SONATA

Key performance instructions and markings include:

- Dol.* (Dolce) - appearing in the first, second, and fourth systems.
- Rinf.* (Ritardando) - appearing in the first and fourth systems.
- For. et nelle* (Forzando e nelle) - appearing in the fifth system.
- Volte* - appearing at the end of the sixth system.
- gauche* - appearing in the third system.
- un poco* - appearing in the third and fifth systems.
- For. un poco* - appearing at the end of the sixth system.
- ola le la* and *a croche les* - appearing in the second system.
- F* (Forte) - appearing in the third and sixth systems.

4. *2^e doigt.* *1 2 1 2 2* *4 3 2*
Pastourelle. *Rinf.* *Doux.*
Doux.

Rinf.

8^a *p.^{mo} celle Final.*

3^e d. *Dol.* *F*
Presto Chassa Rondo.

8^a ad libitum. *8^a ad libitum.*

gau.
droite
d.c.
Minore a volontà.

Majore.
Rinf.

Majore.

Dol.
Majore.
F

6.

SONATA

II.

Il faut accorder le re a l'unisson de l'ut dixé et la Harpe sera en la on peut la laisser dans le même son pour exécuter les autres en a crochant le re.

Allegro molto.
8^a Basso.

a croché lere.

8.

2 1 1 1

8^a Basso. *Rinf.* *Dol.* *Rinf.* *decro. le re.*

a cro. le mi.

Dol.

F

Doux. *Majeur.* *a cro. le re.*

a cro. le mi a cro. le la.

Dol. *F* *Dol. eté le la.*

eté le re.

P
oté le mi.
Rinf. *Rinf.* *P* *Rinf.*
Rinf.

Rinf.
droite.
Dol.

Rinf.
Violon.

Rinf. *Dol. Rin. D. R.*
pres la table Basso.

Dol.
Volin.

10. *Andante qui se dit 2 fois.*

Piano con Espressione. *un poco F.*

2^e doigt. *Rinf.*

8^a *Minore.* *8^a*

Pia. un poco *1^{re} fois.* *2^e fois.* *Doc*

Da ca.

Nina *p^{mo}*

Romanza. *F* *F*

3^o doigt. 3 2 3^o doigt. 11.

Fin.

4^o doigt. 2 3 4 4 4 4 4

Duca. Minore.

4 7 7 7

F

Dol. F 7 7 7

F

Minore. *Doux.* *Da C. Mai.*

Minore. *Doux.* *Da C. Mai.*

SONATA

III.

Allargo con Espressione.

14.

Sempre Piano.

*Minore.
Andantino un poco Allegro.*

Etouffé ou Harmonica.

Rinf.

Dol.

Rinf.

Violon.

Violon.

Presto un poco Pastoral
Dol. *Rinf.* *3^e doigt.*

F^{mo}
Fin metté le ré.

2^e doigt plate. *Dol.* *Cres.*
ote le ré. Dol. Da Capo.

Minore.

8 -

Minore. metè le nu. *Dol.* *Dol.* *Majeur.* 17.

Rinf. *F*

Dol. pres la table.

For. un poco. *Cres.*

SONATA
IV.

Allegro Moderato.

Solo pres la table
doigt.

Cres. *For. a cro. le mi.*

Etouffé ad. *Violon*

vite. pmo *F* *oté le fa.*

oté le mi. *metté le fa.*

F *Dol.* *pmo* *Dol.*

22.

Dol.

Andante Moderato con Espressione.

Dol.

Rinf. oté le la.

2^e doigt. 3^e doigt.

tenè les 2 Pedalles.

Segue.

oté lut. oté le mi.

Dol.

Dol.

point d'orgue doucem^t un peu plus vite. Allegretto Presto. 23.

Adagio. Solo. Dol. Basso. F. Rinf.

9. 0. Da Capo.

24.

Minore.

Majeur.

Loco

Minore.

Da Capo.

2. fois cette Reprise.

pres la table...

main droite.

FINE.

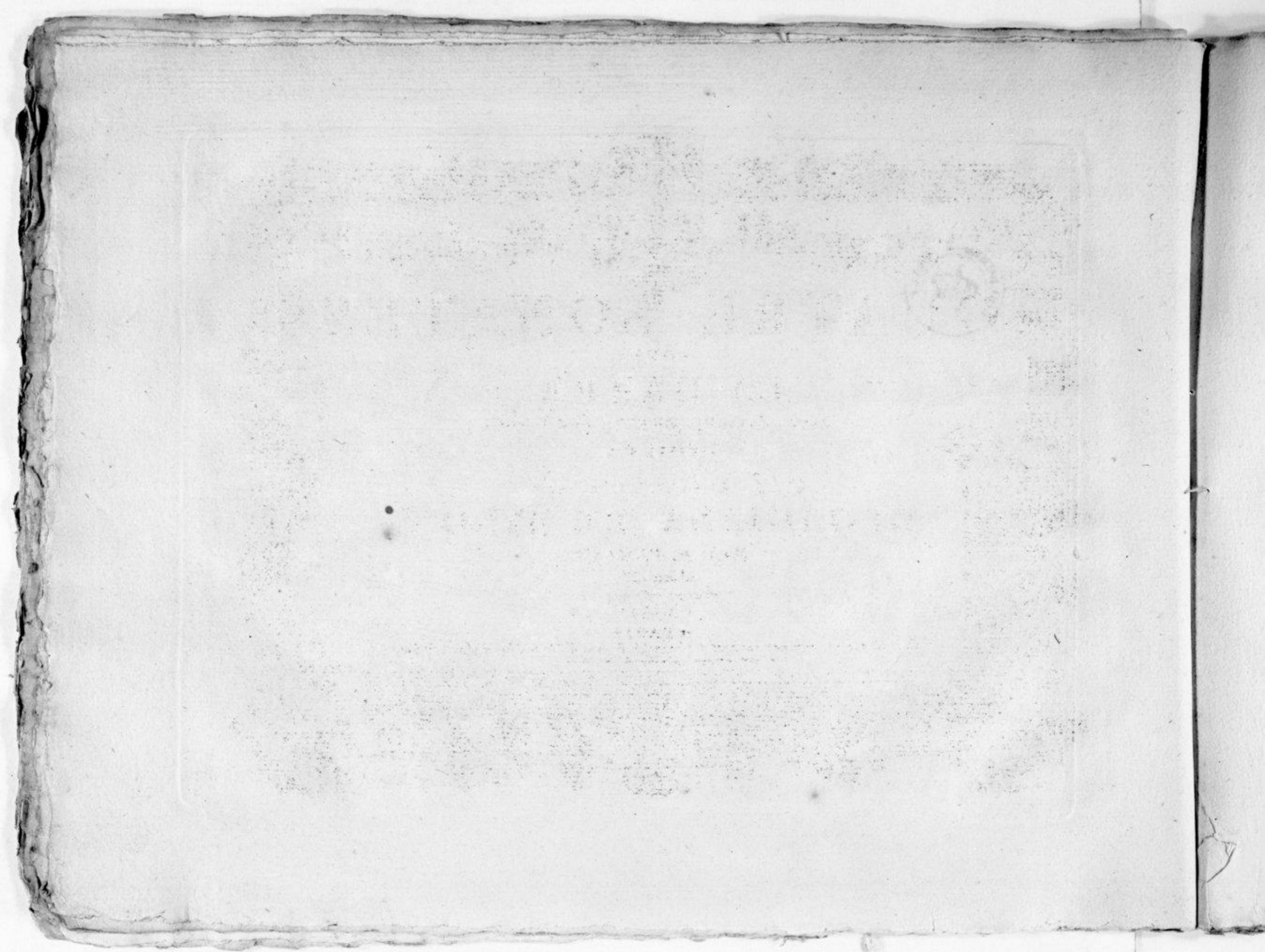

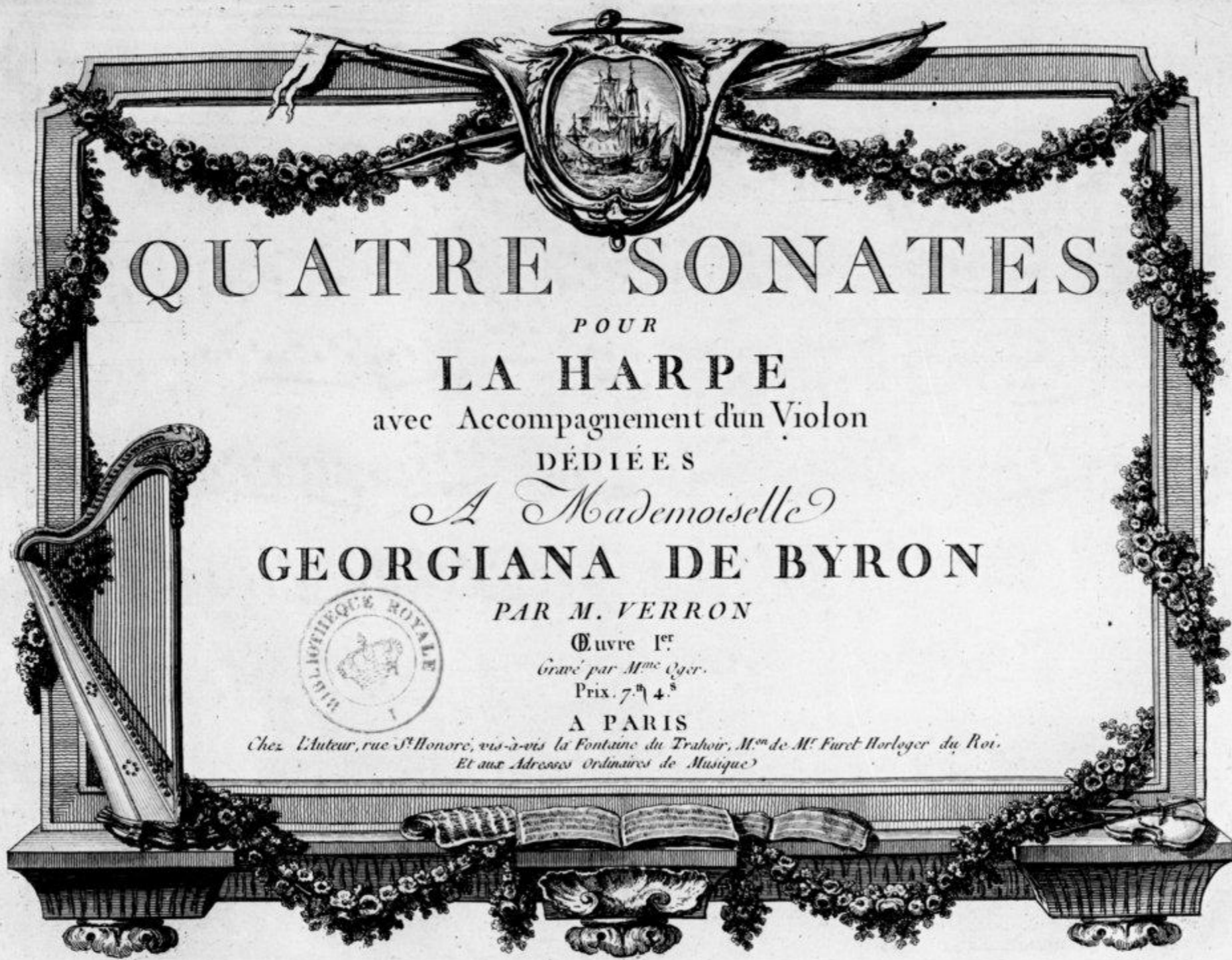

QUATRE SONATES

POUR

LA HARPE

avec Accompagnement d'un Violon

DÉDIÉES

A Mademoiselle

GEORGIANA DE BYRON

PAR M. VERRON

Œuvre 1^{re}

Gravé par M^{me} Czer.

Prix. 7.ⁿ 4.^s

A PARIS

*Chez l'Auteur, rue St-Honoré, vis-à-vis la Fontaine du Trahoir, M.^{on} de M.^{re} Furet Horloger du Roi.
Et aux Adresses ordinaires de Musique*

Allegro Brillante.

SONATA I

Violino.

Pastourel.
Dol.

2 fois cette Reprise. *8^a ad libitum.*

Rinf. *P^{mo}* *Smorz.*

Presto Chassa Rondo. *F*

Dol. *Da Capo.*

Minore.

Rinf. *Suvé.*

Majore. *F*

4.

SONATA II

Allegro molto.

Violino.

Dolce. *F* *Dol.* *F* *Dol. Cres.* *Rinf.* *Solo.* *Solo.* *Dol.* *F* *Dol.* *F. un poco.* *F* *un poco.* *Dol.* *Cres.* *Solo.* *Cres.* *Rinf.* *F* *Dol.* *F*

Andantino Sempre Piano con Espressione.

P Romanza de Nina Pastoral. *F*

Violino.

Har Harpa Violon. Mingre.
 Dol. Solo.
 p
 f
 p.mo
 f.mo

SONATA III

Allegro con Expressione.

Rinf. Rinf.
 p p.mo Smorz. Cres. f f.mo
 f Dol. un poco f. Volti.

6. *Minore. Dol.* *Violino.*
Andantino Vivace. *For un poco. Ruf. Ruf.*

Dol. *Da Capo.*
Presto un poco Pastorale. *Dol. p^{mo}*

Minore. *For un poco.* *For un poco*

Violino.

Dol.

SONATA IV

Allegro Moderato.

Solo.
F. md

Dol.
F. Maestoso.

P *P* *P* *comme primo*
Suivé. *Harpa.*
F. Dol. Cres. *F. mo*

8. *Andante comodo con Expressione.* *Violino.*

Solo.

Adagio. *Allegro.*

Presto Rondo Allemanda *Suivè.* *un poco plus vite.*

Rinf. *F* *Dol.* *Da Capo.*

8va ad libitum. *Loco.* *F* *Dol.* *Da Capo.*

Minore P *Majore Rinf.*

Dol. Minore. *Dol.*

Rinf. *un poco plus vite.*

FINE. *F*

