YULETIDE BRASS

(Based on a 16th century French traditional tune called 'Dans cette étable')
for 2 Horns, 2 Trumpets, 2 Flugelhorns, 4 Trombones and Tuba

Bass Trombone

Michel Rondeau
Oct. 10th-2017

Allegro moderato

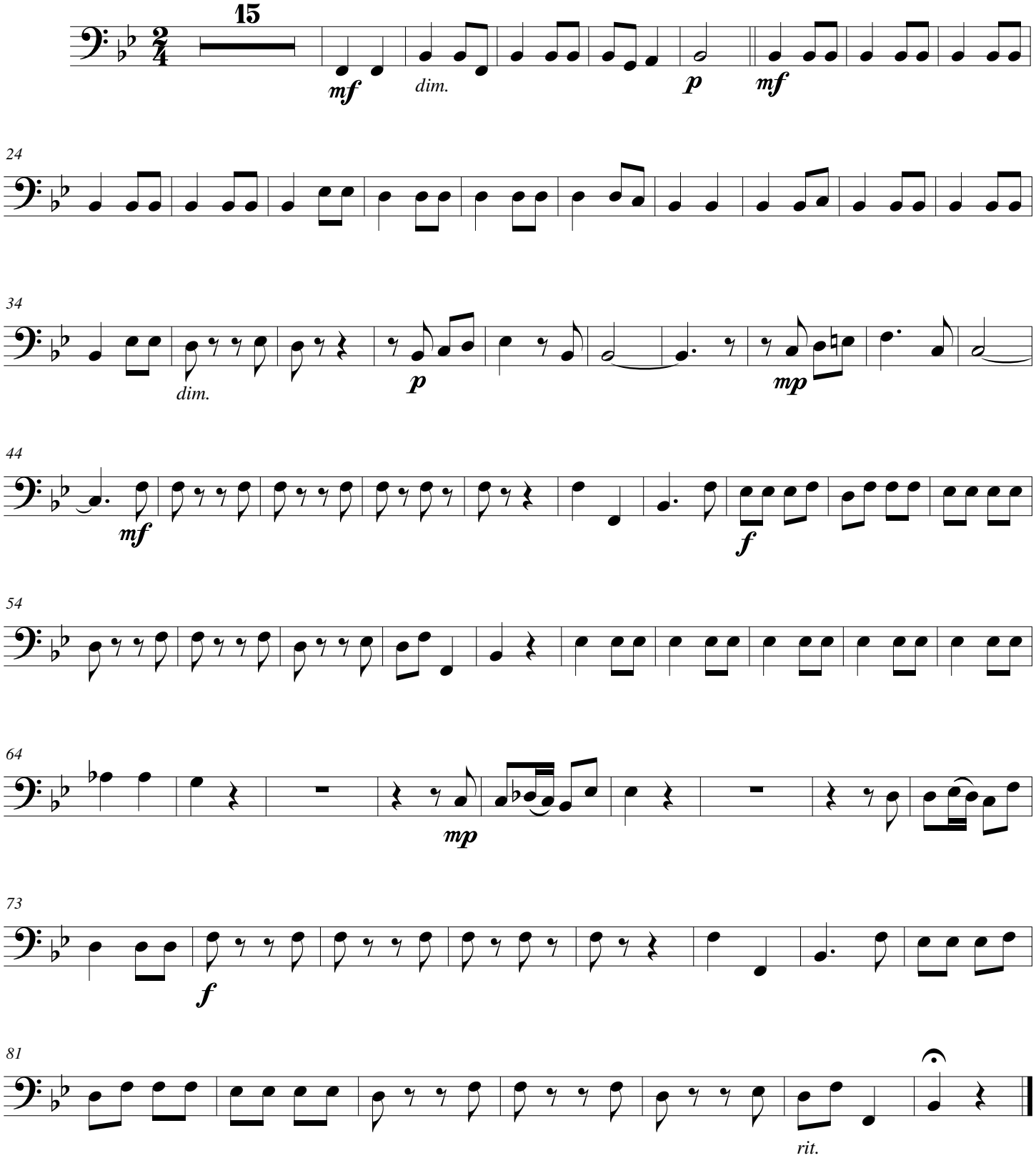

© 2017 - Gatineau,QC.,CA.