Violin

# Col tuo bel nome amato
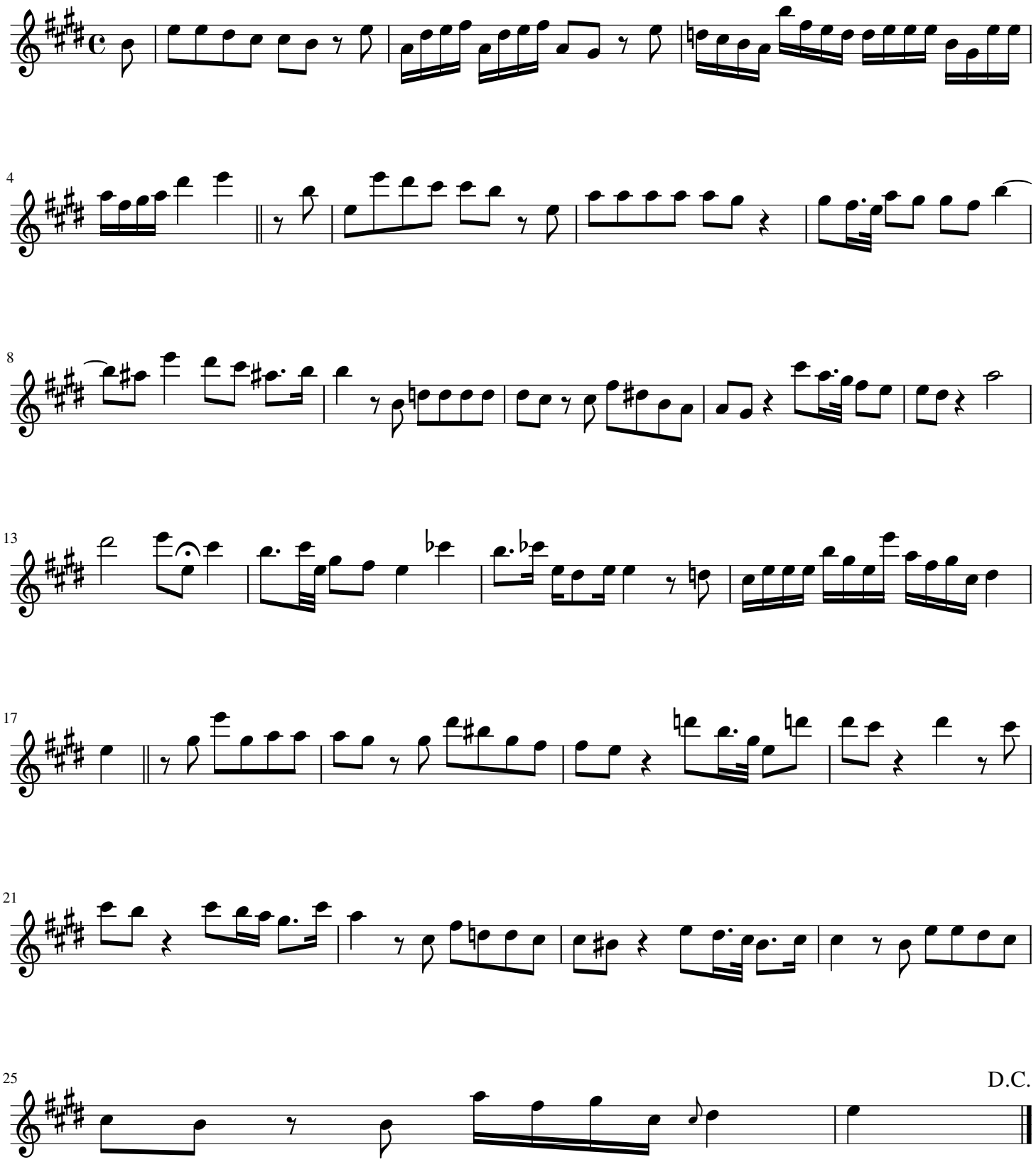
Johann Adolph Hasse