

String Octet from Mass in b minor BWV 232.20

Confiteor-Mortuorum

J. S. BACH [arr. R. Bartoli/ ed. P. Lang] BWV 232.20

Chorus for 3 Tromba, Timpani, 2 Flutes, 2 Oboes,
Strings, 5 part Choir and Bc

arr. for 4 Violins, 2 Violas and 2 Cellos

Vivace e Allegro ♩ = 108

1 Violin
bvw 232.20 s8

2 Violin
bvw 232.10 s8

3 Violin
bvw 232.20 s8

4 Violin
bvw 232.20 s8

5 Viola
bvw 232.20 s8

6 Viola
bvw 232.20 s8

7 Violoncello
bvw 232.20 s8

8 Violoncello
bvw 232.20 s8

6

11

16

22

28

33

38

43

48

53

58

Vln. 1
Vln. 2
Vln. 3
Vln. 4
Vla. 1
Vla. 2
Vc. 1
Vc. 2

p

63

Vln. 1
Vln. 2
Vln. 3
Vln. 4
Vla. 1
Vla. 2
Vc. 1
Vc. 2

p

69

79

84

89

93

1 Violin bwv 232.20 s8

String Octet from Mass in b minor BWV 232.20

Confiteor-Mortuorum

J. S. BACH [arr. R. Bartoli/ ed. P. Lang] BWV 232.20

Chorus for 3 Tromba. Timpani, 2 Flutes, 2 Oboes,

Strings, 5 part Choir and Bc

arr. for 4 Violins, 2 Violas and 2 Cellos

Vivace e Allegro ♩ = 108

54

60

69

75

80

85

92

97

101

String Octet from Mass in b minor BWV 232.20 Confiteor-Mortuorum

J. S. BACH [arr. R. Bartoli/ ed. P. Lang] BWV 232.20
Chorus for 3 Tromba. Timpani, 2 Flutes, 2 Oboes,
Strings, 5 part Choir and Bc
arr. for 4 Violins, 2 Violas and 2 Cellos

Vivace e Allegro ♩ = 108

lead

8

14

20

29

35

41

50

55

61

70

76

81

87

95

100

3 Violin bwv 232.20 s8

String Octet from Mass in b minor BWV 232.20

Confiteor-Mortuorum

J. S. BACH [arr. R. Bartoli/ ed. P. Lang] BWV 232.20

Chorus for 3 Tromba. Timpani, 2 Flutes, 2 Oboes,
Strings, 5 part Choir and Bc

arr. for 4 Violins, 2 Violas and 2 Cellos

Vivace e Allegro ♩ = 108

Vln. 2

7

13

18

25

31

37

46 Vln. 4

51

57

65

72

79

86 Vln. 1

95

100

String Octet from Mass in b minor BWV 232.20

Confiteor-Mortuorum

J. S. BACH [arr. R. Bartoli/ ed. P. Lang] BWV 232.20

Chorus for 3 Tromba, Timpani, 2 Flutes, 2 Oboes,

Strings, 5 part Choir and Bc

arr. for 4 Violins, 2 Violas and 2 Cellos

Vivace e Allegro ♩ = 108

f

8 **3**

18 **5** Vla. 1

37 **3** Vla. 2

46 *p*

51 *f*

59 *p*

68 *f*

75

83

93

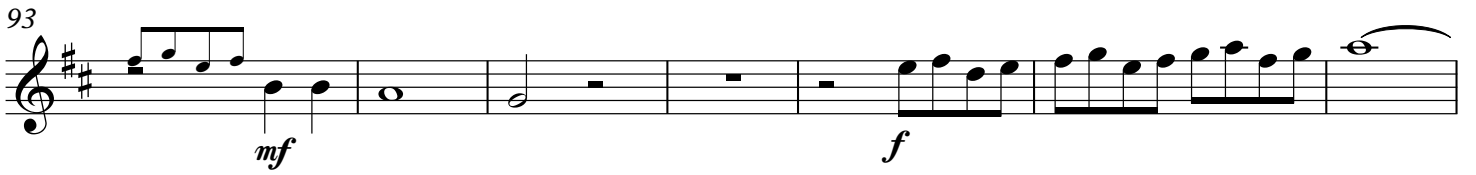

100

5 Viola bwv 232.20 s8

String Octet from Mass in b minor BWV 232.20

Confiteor-Mortuorum

J. S. BACH [arr. R. Bartoli/ ed. P. Lang] BWV 232.20

Chorus for 3 Tromba. Timpani, 2 Flutes, 2 Oboes,

Strings, 5 part Choir and Bc

arr. for 4 Violins, 2 Violas and 2 Cellos

Vivace e Allegro ♩ = 108

Vln. 2

7

13

19

26

32

38

47

53

f

3

61

p

68

74

f

80

86

p *mp*

92

mf *f*

3

100

rit.

6 Viola bwv 232.20 s8

String Octet from Mass in b minor BWV 232.20

Confiteor-Mortuorum

J. S. BACH [arr. R. Bartoli/ ed. P. Lang] BWV 232.20

Chorus for 3 Tromba. Timpani, 2 Flutes, 2 Oboes,

Strings, 5 part Choir and Bc

arr. for 4 Violins, 2 Violas and 2 Cellos

Vivace e Allegro ♩ = 108

Vln. 2 Vln. 3

f

8

6

Vla. 1

f

22

f

30

f

37

p

43

f

50

f

56

p

63

f

70

77

84

95

100

7 Violoncello bwv 232.20 s8

String Octet from Mass in b minor BWV 232.20

Confiteor-Mortuorum

J. S. BACH [arr. R. Bartoli/ ed. P. Lang] BWV 232.20

Chorus for 3 Tromba, Timpani, 2 Flutes, 2 Oboes,

Strings, 5 part Choir and Bc

arr. for 4 Violins, 2 Violas and 2 Cellos

Vivace e Allegro $\text{♩} = 108$

Vln. 2 Vln. 1

8 Vln. 2

2 *p*

f

p

73

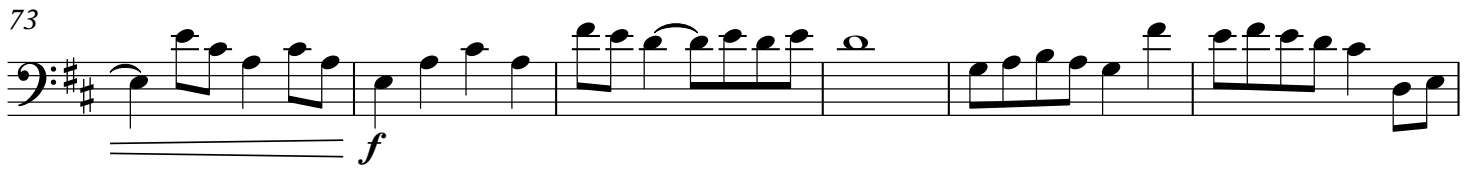

f

79

85

p

91

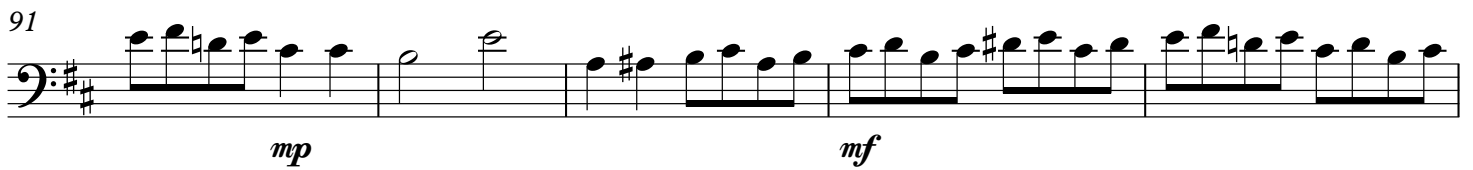

mp *mf*

96

100

rit.

8 Violoncello bwv 232.20 s8

String Octet from Mass in b minor BWV 232.20

Confiteor-Mortuorum

J. S. BACH [arr. R. Bartoli/ ed. P. Lang] BWV 232.20

Chorus for 3 Tromba, Timpani, 2 Flutes, 2 Oboes,

Strings, 5 part Choir and Bc

arr. for 4 Violins, 2 Violas and 2 Cellos

Vivace e Allegro ♩ = 108

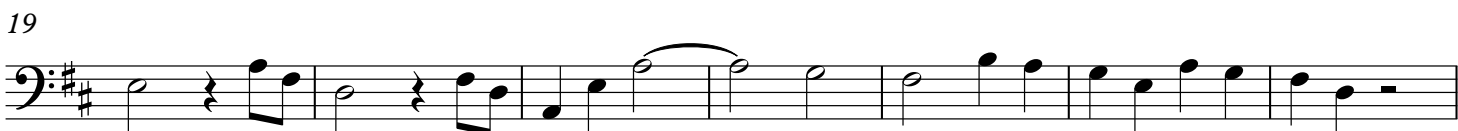

57

63

70

76

82

88

95

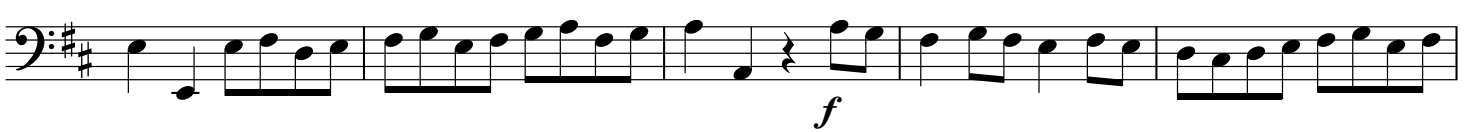

100

