

Octet from the Osanna Chorus

of the Mass in B Minor, BWV 232.22

J. S. BACH [arr. R. Bartoli/ ed. P. Lang] BWV 232.22

Osanna Chorus for 3 Trumpets, Timpani, 2 Flutes, 2 Oboes, two 4 part Choirs and Bc

arr. for 4 Violins, 2 Violas and 2 Cellos

♩ = 60

1 Violin
bwv 232.22 s8

2 Violin
bwv 232.22 s8

3 Violin
bwv 232.22 s8

4 Violin
bwv 232.22 s8

5 Viola
bwv 232.22 s8

6 Viola
bwv 232.22 s8

7 Violoncello
bwv 232.22 s8

8 Violoncello
bwv 232.22 s8

ff

ff

ff

ff

ff

ff

ff

ff

8

Vln. 1

Vln. 2

Vln. 3

Vln. 4

Vla. 1

Va. 2

Vc. 1

Vc. 2

ff

15

23

31

Vln. 1
Vln. 2
Vln. 3
Vln. 4
Vla. 1
Va. 2
Vc. 1
Vc. 2

39

Vln. 1
Vln. 2
Vln. 3
Vln. 4
Vla. 1
Va. 2
Vc. 1
Vc. 2

47

55

63

Vln. 1
Vln. 2
Vln. 3
Vln. 4
Vla. 1
Va. 2
Vc. 1
Vc. 2

71

Vln. 1
Vln. 2
Vln. 3
Vln. 4
Vla. 1
Va. 2
Vc. 1
Vc. 2

79

88

96

Vln. 1
Vln. 2
Vln. 3
Vln. 4
Vla. 1
Va. 2
Vc. 1
Vc. 2

105

Vln. 1
Vln. 2
Vln. 3
Vln. 4
Vla. 1
Va. 2
Vc. 1
Vc. 2

p *f* *p*
f *f* *p*
p *f* *p*
p *f* *p*
p *f* *p*
p *f* *p*

A tempo

114

114

Vln. 1 *mf* *poco rit.* *ff*

Vln. 2 *mf* *poco rit.*

Vln. 3 *mf* *poco rit.* *ff*

Vln. 4 *mf* *poco rit.* *ff*

Vla. 1 *mf* *poco rit.* *poco rit.* *ff*

Va. 2 *mf* *poco rit.* *ff*

Vc. 1 *mf* *poco rit.* *ff*

Vc. 2 *mf* *poco rit.*

124

124

Vln. 1

Vln. 2 *tr*

Vln. 3

Vln. 4 *tr*

Vla. 1

Va. 2

Vc. 1 *opt. line*

Vc. 2

133

Vln. 1
Vln. 2
Vln. 3
Vln. 4
Vla. 1
Va. 2
Vc. 1
Vc. 2

opt. line

141

Vln. 1
Vln. 2
Vln. 3
Vln. 4
Vla. 1
Va. 2
Vc. 1
Vc. 2

rit.
rit.
rit.
rit.
rit.
rit.

1 Violin bwv 232.22 s8

Octet from the Osanna Chorus

of the Mass in B Minor, BWV 232.22

J. S. BACH [arr. R. Bartoli/ ed. P. Lang] BWV 232.22

Osanna Chorus for 3 Trumpets, Timpani, 2 Flutes, 2 Oboes, two 4 part Choirs and Bc

arr. for 4 Violins, 2 Violas and 2 Cellos

$\text{♩} = 60$
Vln. 3

ff

10

mf

19

f

28

f

35

f

43

p

53

mf

60

mf

68

mf

77

86

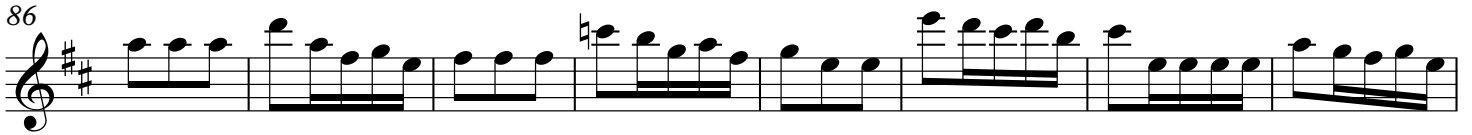

94

102

110

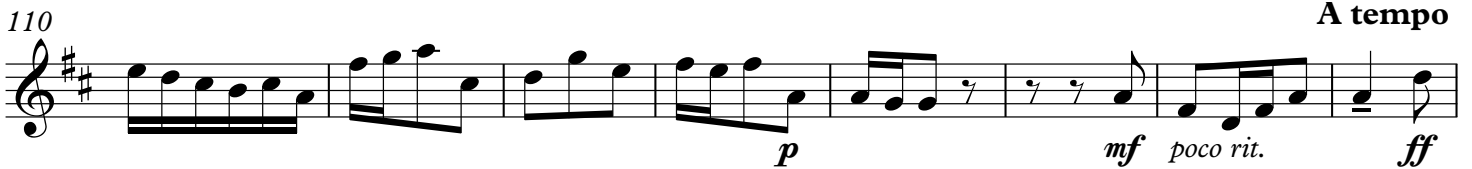

118

126

134

142

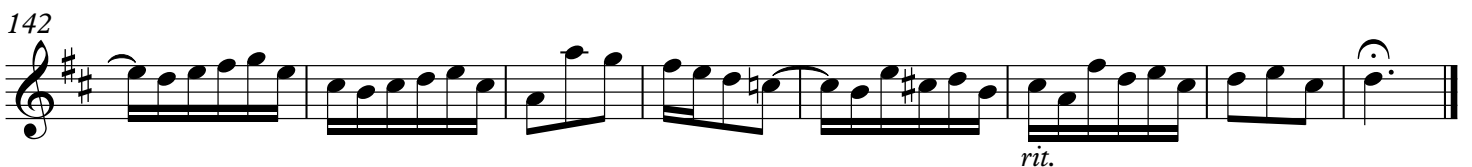

Octet from the Osanna Chorus

of the Mass in B Minor, BWV 232.22

J. S. BACH [arr. R. Bartoli/ ed. P. Lang] BWV 232.22

Osanna Chorus for 3 Trumpets, Timpani, 2 Flutes, 2 Oboes, two 4 part Choirs and Bc

arr. for 4 Violins, 2 Violas and 2 Cellos

$\text{♩} = 60$
Vln. 3

ff

9

mf

18

f

28

37

p

46

52

mf

60

68

76

84

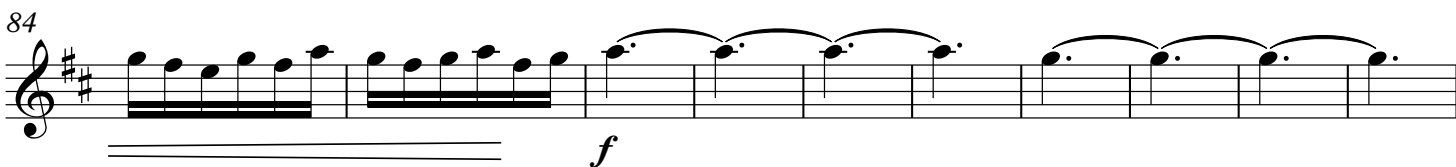

94

103

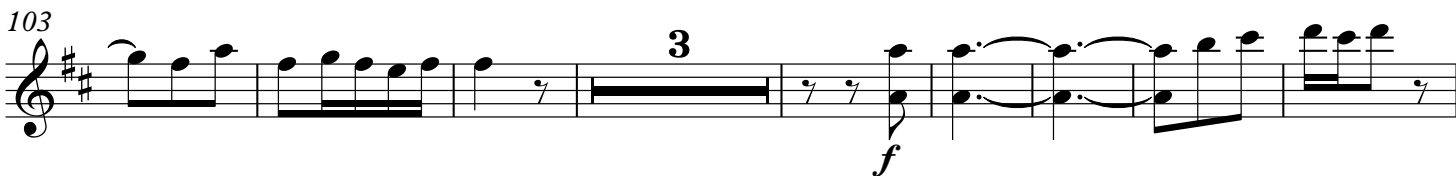

114

124

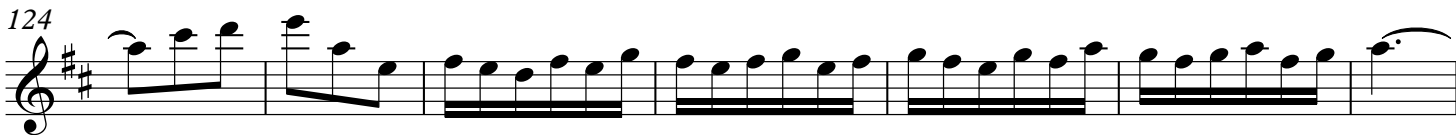

131

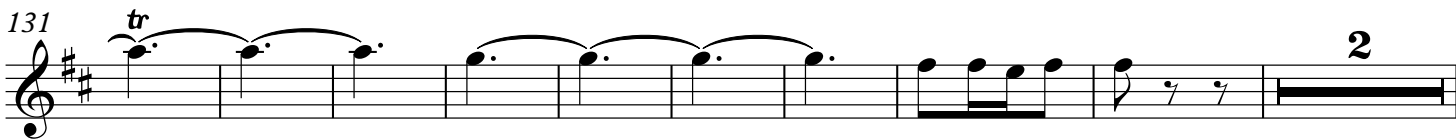

142

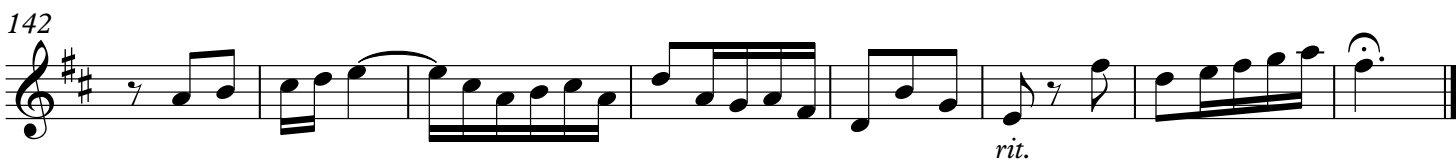

Octet from the Osanna Chorus

of the Mass in B Minor, BWV 232.22

J. S. BACH [arr. R. Bartoli/ ed. P. Lang] BWV 232.22

Osanna Chorus for 3 Trumpets, Timpani, 2 Flutes, 2 Oboes, two 4 part Choirs and Bc

arr. for 4 Violins, 2 Violas and 2 Cellos

$\text{♩} = 60$

ff

9

mf

18

f

27

36

p

45

2

55

mf

64

72

80

87

94

100

108

116

124

132

142

f

p

f *p* *mf*

poco rit. *ff*

3

rit.

Octet from the Osanna Chorus

of the Mass in B Minor, BWV 232.22

J. S. BACH [arr. R. Bartoli/ ed. P. Lang] BWV 232.22

Osanna Chorus for 3 Trumpets, Timpani, 2 Flutes, 2 Oboes, two 4 part Choirs and Bc

arr. for 4 Violins, 2 Violas and 2 Cellos

♩. = 60

ff *ff* *mf* *f* *p* *mf*

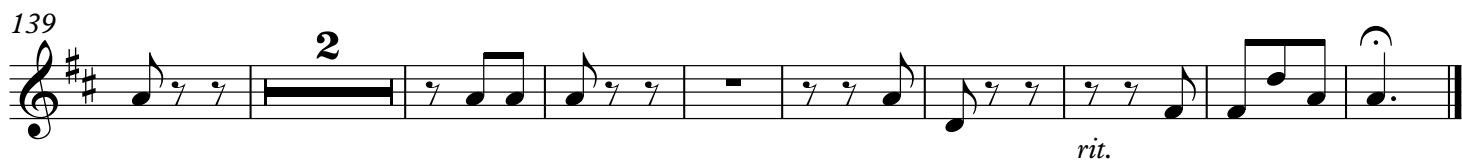
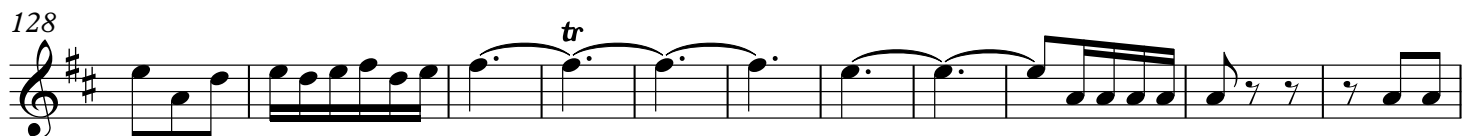
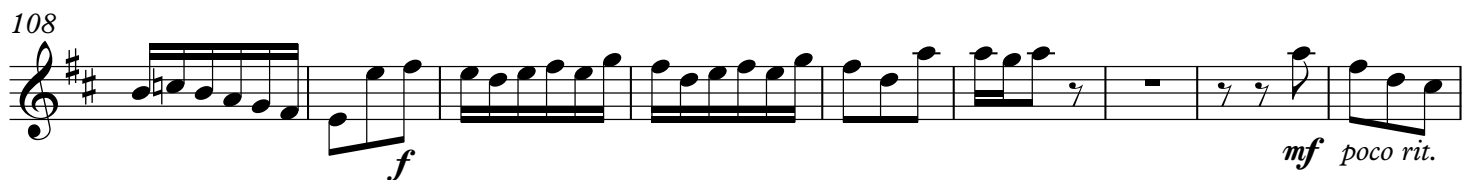
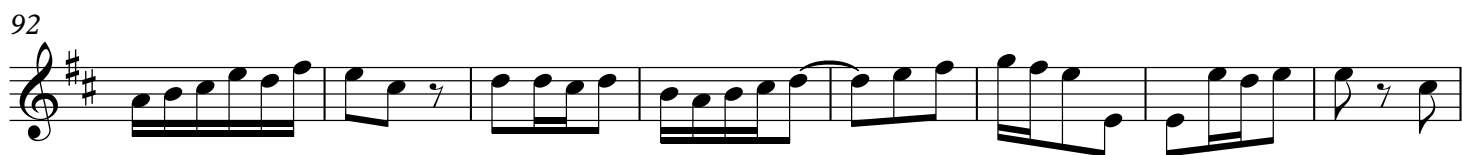
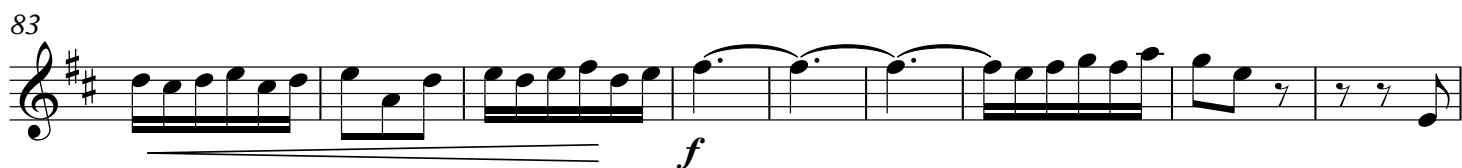
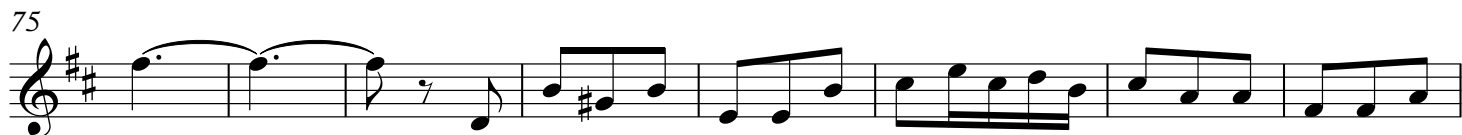
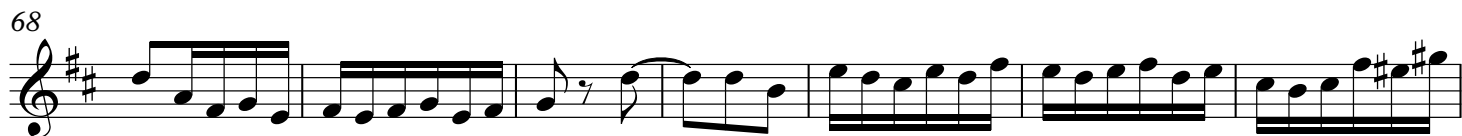

Octet from the Osanna Chorus of the Mass in B Minor, BWV 232.22

J. S. BACH [arr. R. Bartoli/ ed. P. Lang] BWV 232.22
Osanna Chorus for 3 Trumpets, Timpani, 2 Flutes, 2 Oboes, two 4 part Choirs and Bc
arr. for 4 Violins, 2 Violas and 2 Cellos

♩. = 60

ff *ff*

9

mf

17

f

27

36

46

55

mf

64

74

81

f

89

98

p

106

f *p*

115

A tempo

mf *poco rit.* *ff*

124

134

142

rit.

Octet from the Osanna Chorus

of the Mass in B Minor, BWV 232.22

J. S. BACH [arr. R. Bartoli/ ed. P. Lang] BWV 232.22
Osanna Chorus for 3 Trumpets, Timpani, 2 Flutes, 2 Oboes, two 4 part Choirs and Bc
arr. for 4 Violins, 2 Violas and 2 Cellos

♩. = 60

ff *ff*

9

mf

18

f

25

f

34

f

42

p 2

52

mf

60

mf

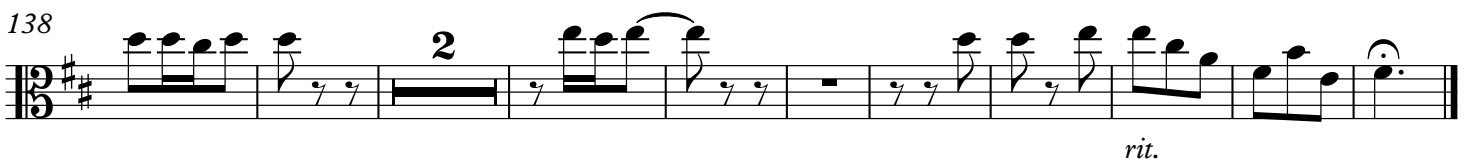

7 Violoncello bwv 232.22 s8

Octet from the Osanna Chorus of the Mass in B Minor, BWV 232.22

J. S. BACH [arr. R. Bartoli/ ed. P. Lang] BWV 232.22
Osanna Chorus for 3 Trumpets, Timpani, 2 Flutes, 2 Oboes, two 4 part Choirs and Bc
arr. for 4 Violins, 2 Violas and 2 Cellos

♩. = 60

11

ff

21

mf

28

f

36

p

45

p

55

mf

63

mf

71

mf

71

79

86

93

101

109

117 **A tempo**

125

134

141

8 Violoncello bwv 232.22 s8

Octet from the Osanna Chorus

of the Mass in B Minor, BWV 232.22

J. S. BACH [arr. R. Bartoli/ ed. P. Lang] BWV 232.22

Osanna Chorus for 3 Trumpets, Timpani, 2 Flutes, 2 Oboes, two 4 part Choirs and Bc
arr. for 4 Violins, 2 Violas and 2 Cellos

♩. = 60

ff

9

mf

16

24

f

31

38

p

46

53

60

mf

68

77

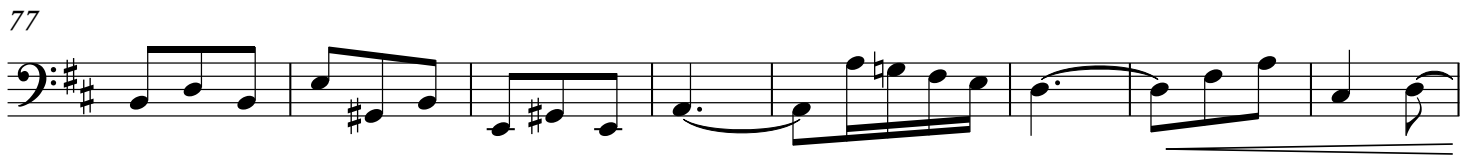

85

f

92

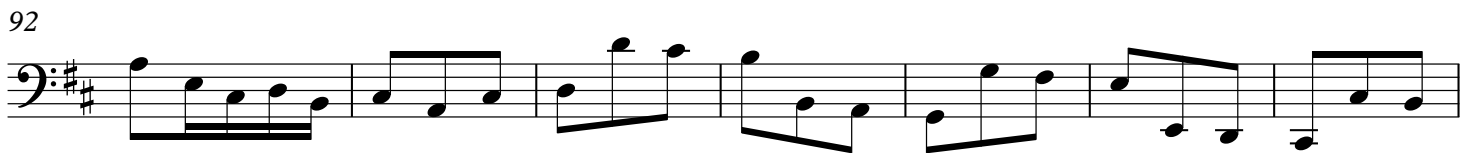

99

p

109

f *p* *mf*

116

A tempo

12 opt. line **2**

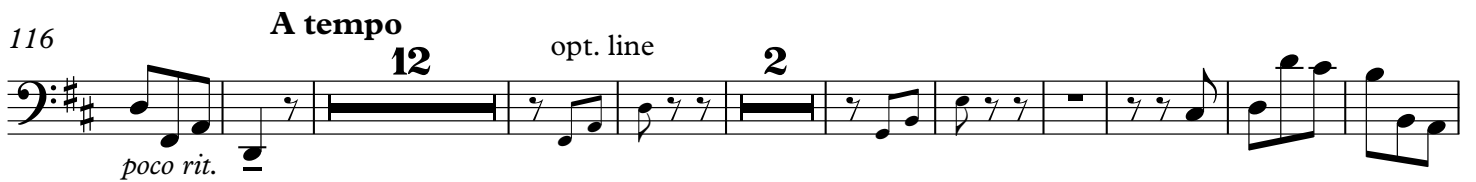

poco rit.

140

rit.
