

SELECTION FROM *Stabat Mater*

P. 77

Arranged for Recorders by R. D. Tennent

Giovanni Battista Pergolesi (1710–1736)

Stabat mater dolorosa

Grave

Soprano
Recorder

6

10

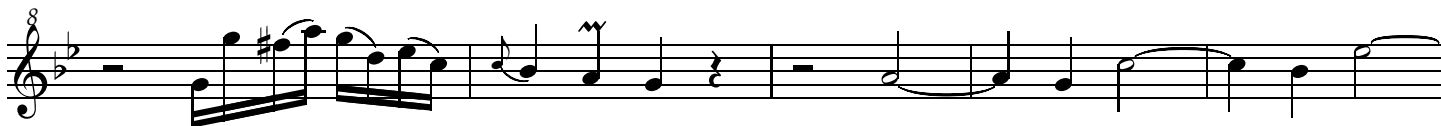

15

20

27

32

37

41

Quae maerebat et dolebat

Allegro

7

14

20

26

32

39

46

53

60

67

74

80

86

92

98

Fac, ut ardeat cor meum

Allegro

8

16

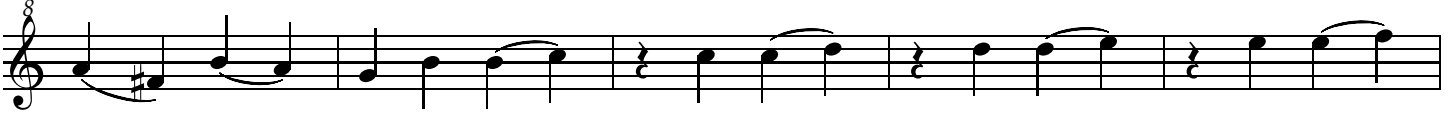

21

28

36

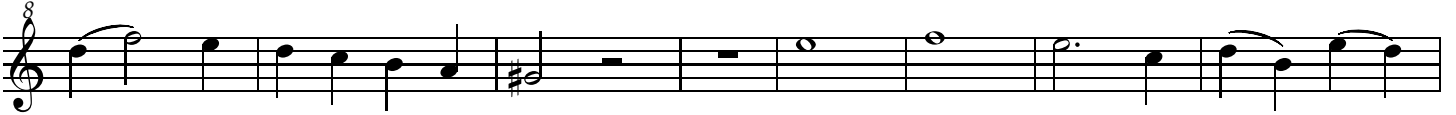

44

51

58

64

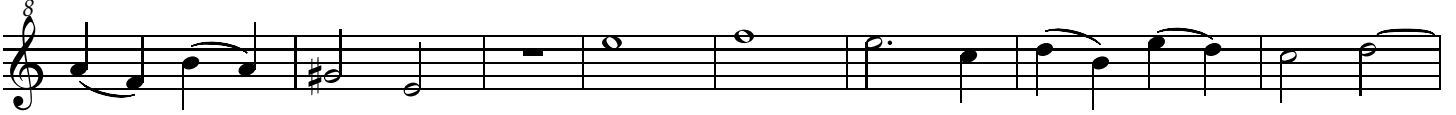

72

78

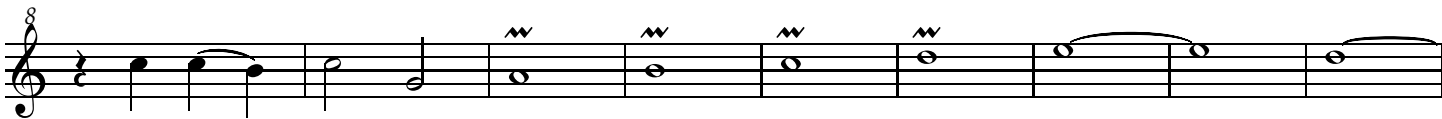

87

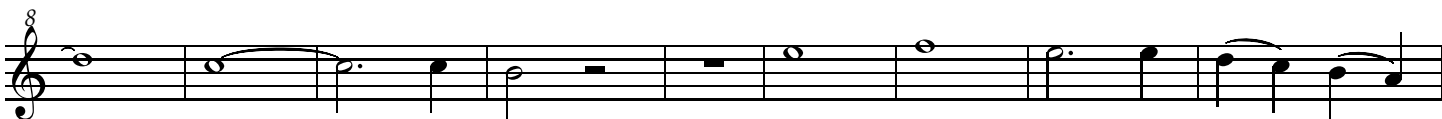

96

103

109

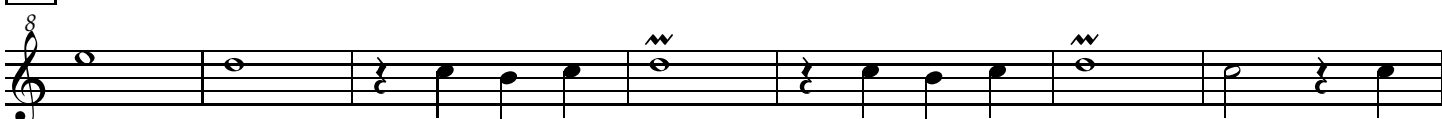

116

123

130

138

Inflammatuſ et accenſuſ

Allegro

34

38

42

46

50

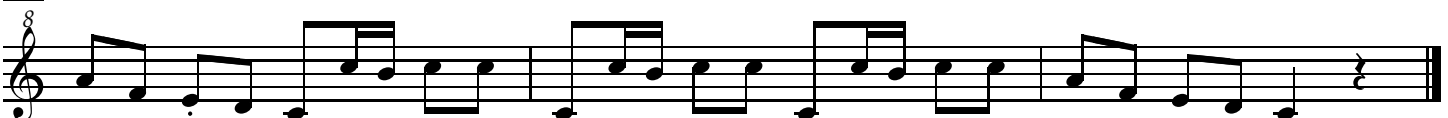

Amen *Presto*

9

16

23

29

36

44

52

59

66

74

80

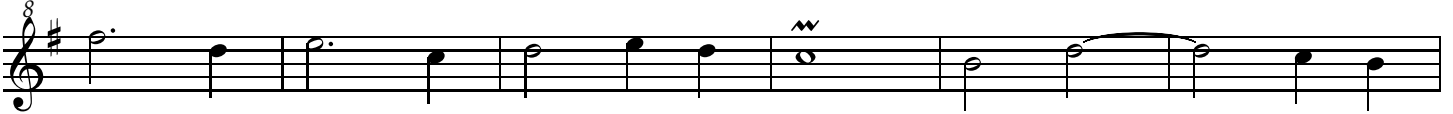

86

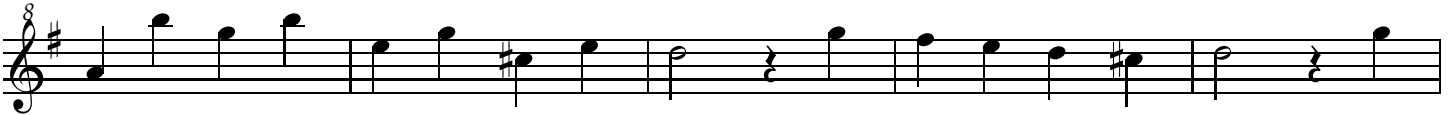

91

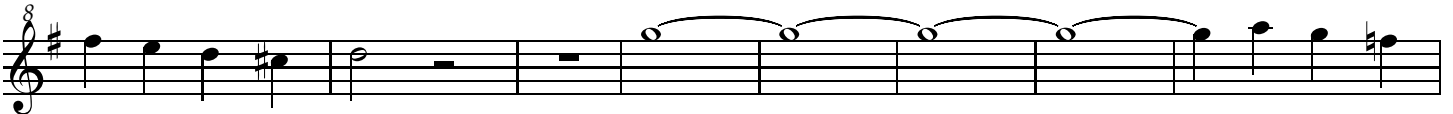

99

104

112

118

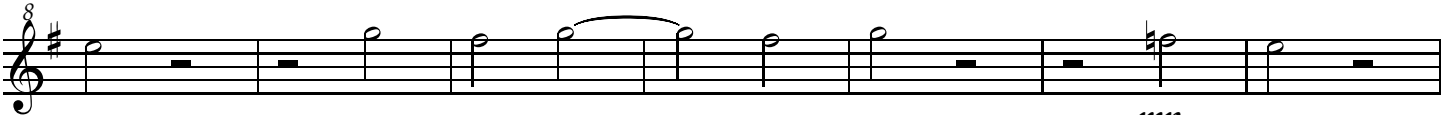

mp

125

mf