Misa de Requiem

en Do sostenido menor Op.22

1 - Requiem aeternam - Dales descanso eterno

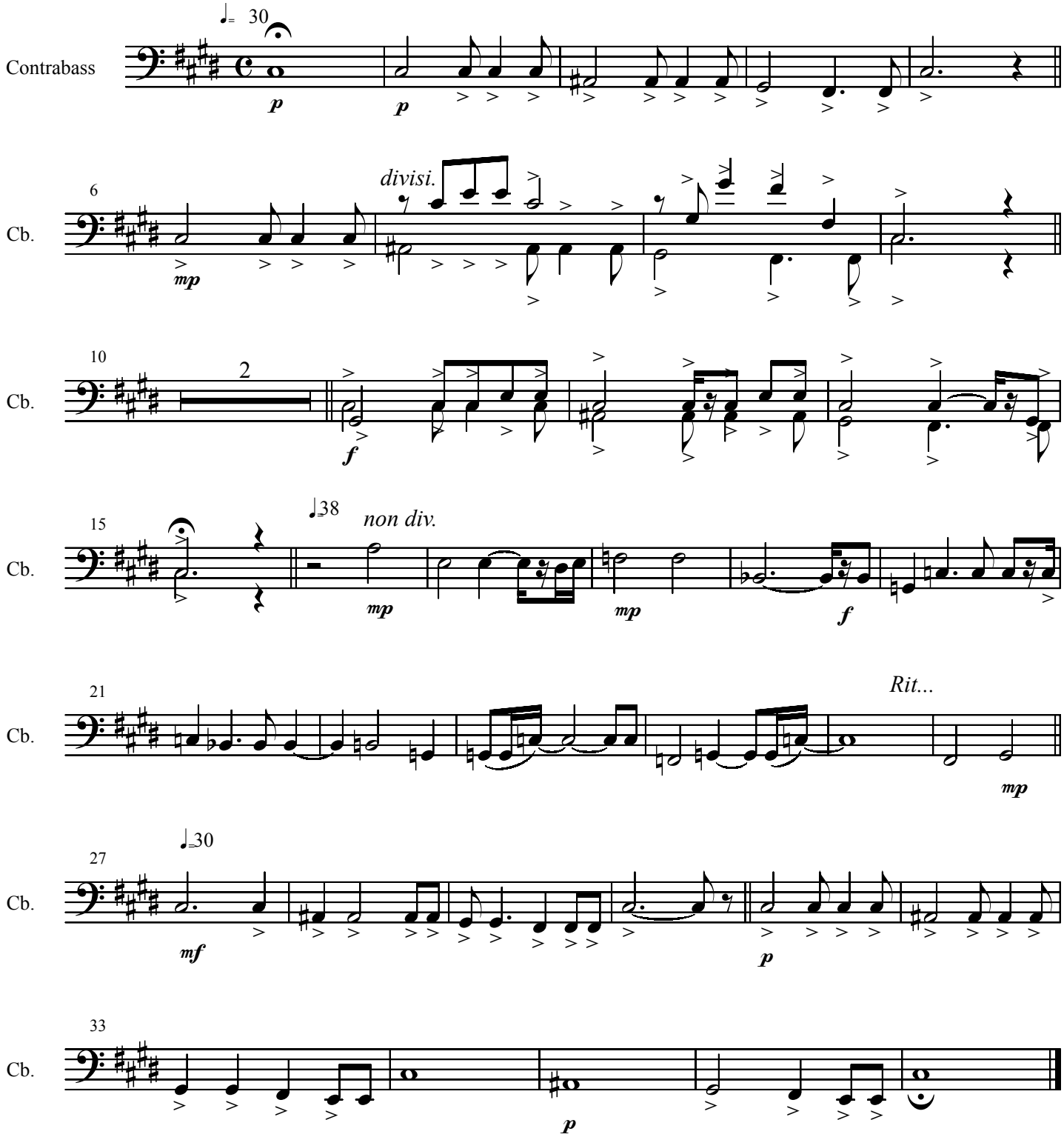

2- Kyrie eleison - Señor, ten piedad

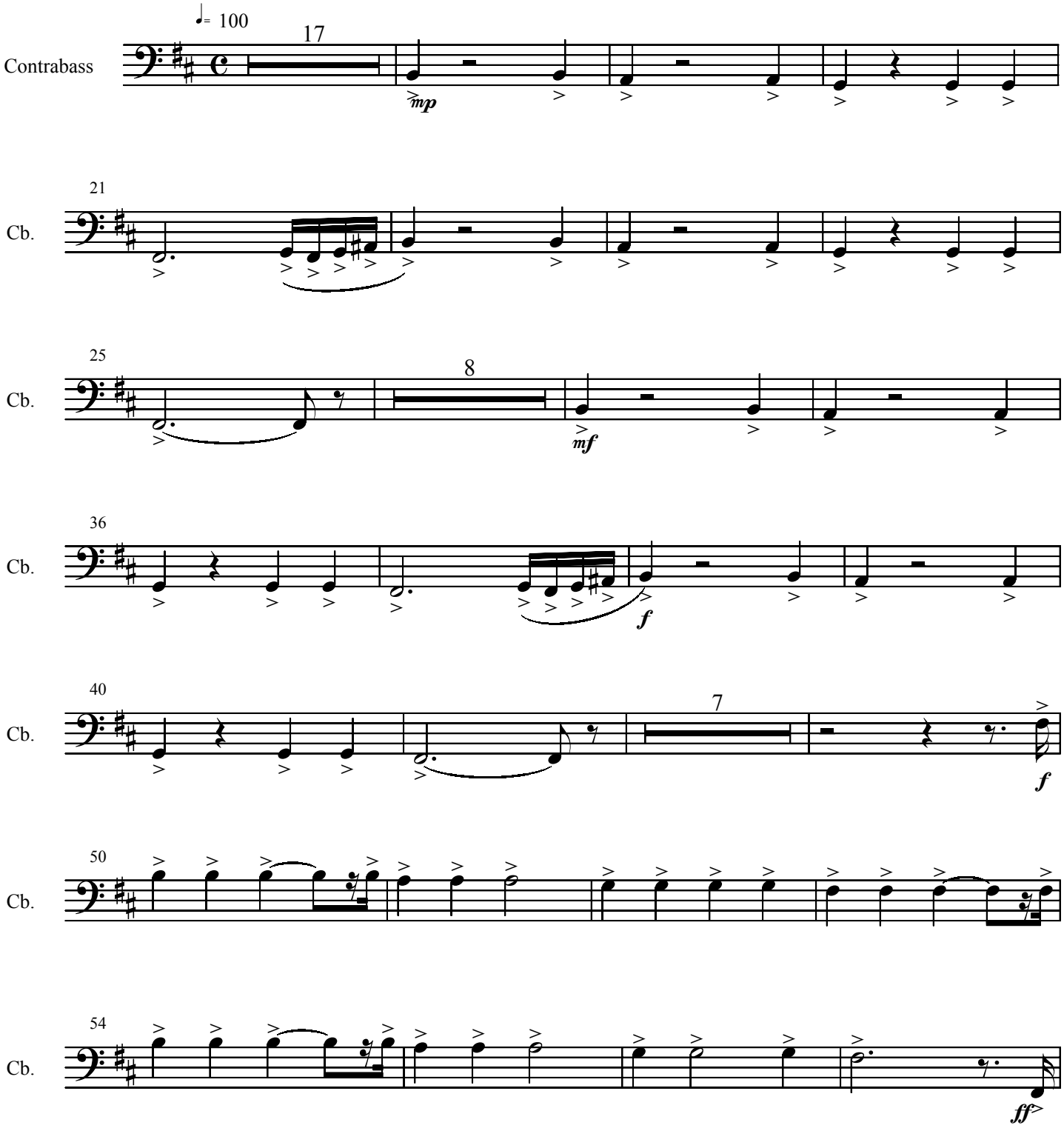

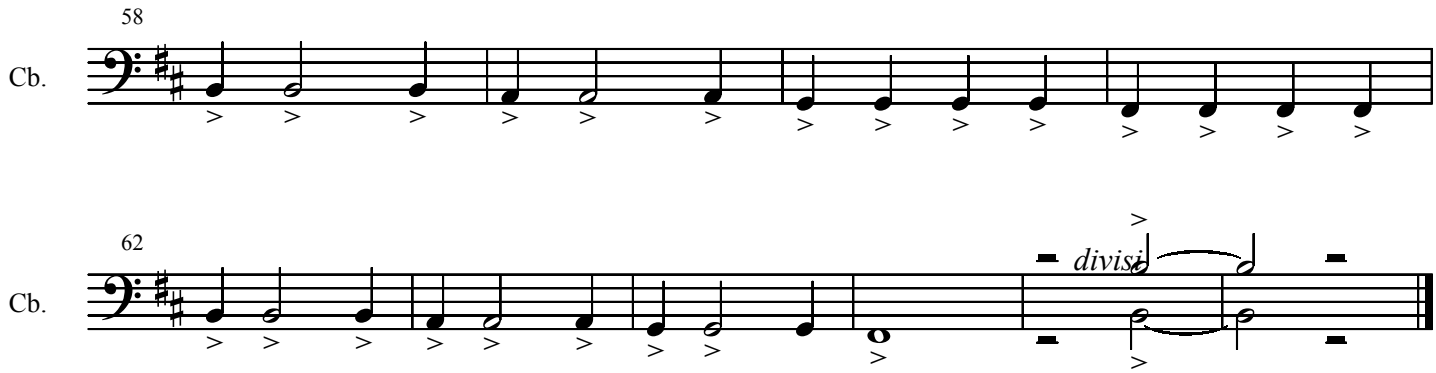
58
Cb.

62
Cb.
divisi

3- Dies irae - Día de ira

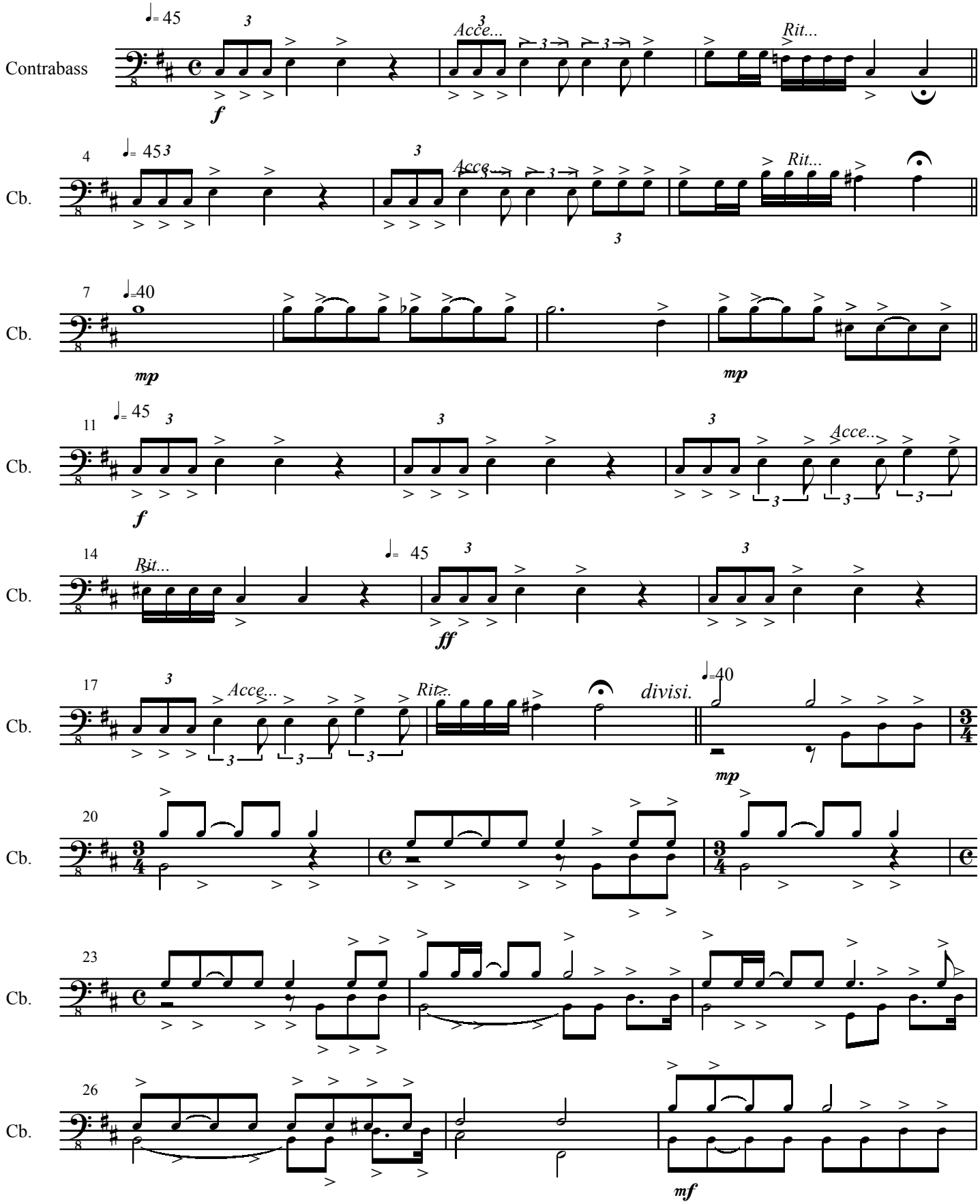

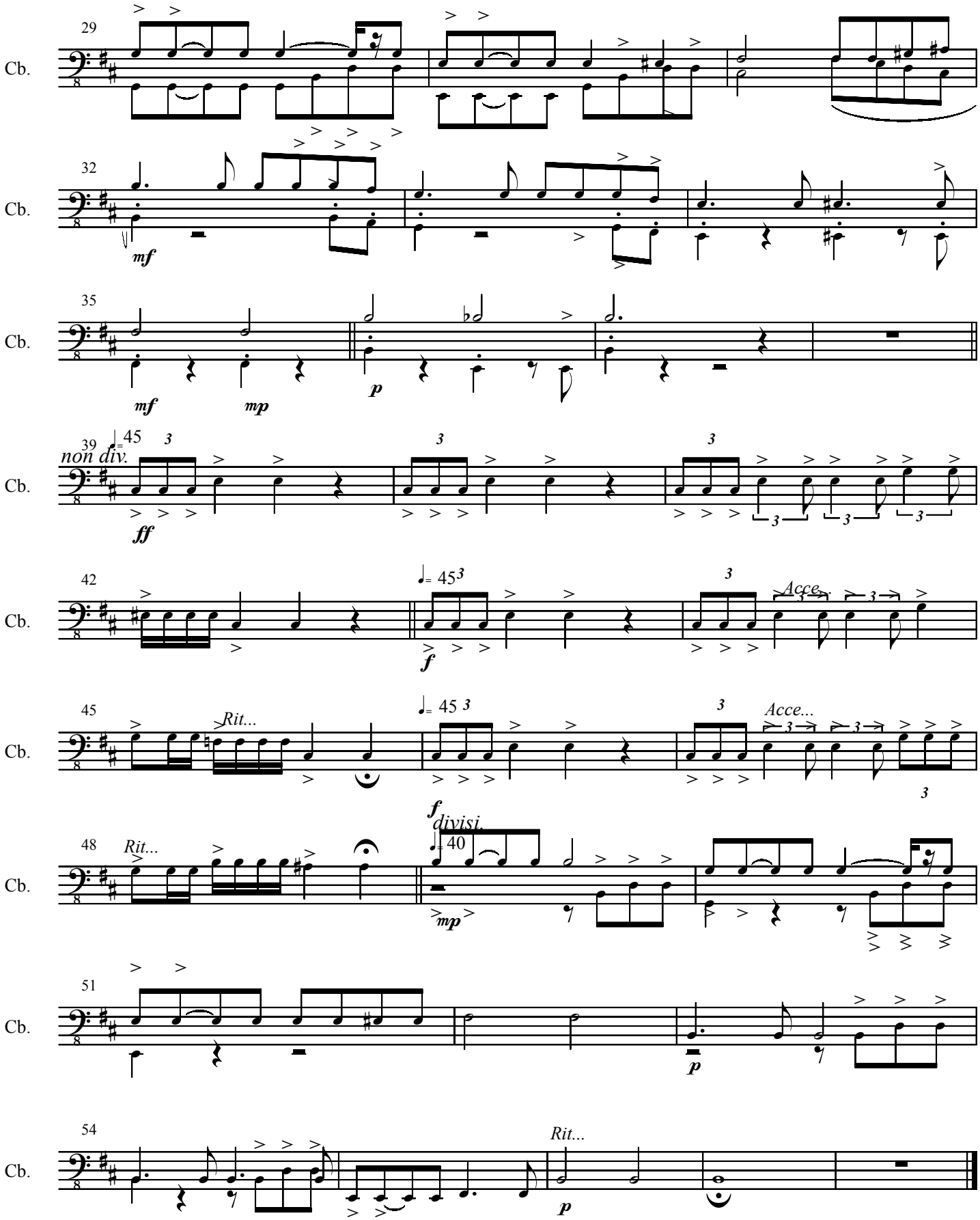
Cb.
29
32
mf
35
mf
mp
p
39
♩= 45
non div.
ff
42
♩= 45
f
Acce...
45
Rit...
♩= 45
f
Acce...
48
Rit...
divisi.
♩= 40
mp
51
p
54
Rit...
p

4- Tuba Mirum - El sonido maravilloso de la treompeta

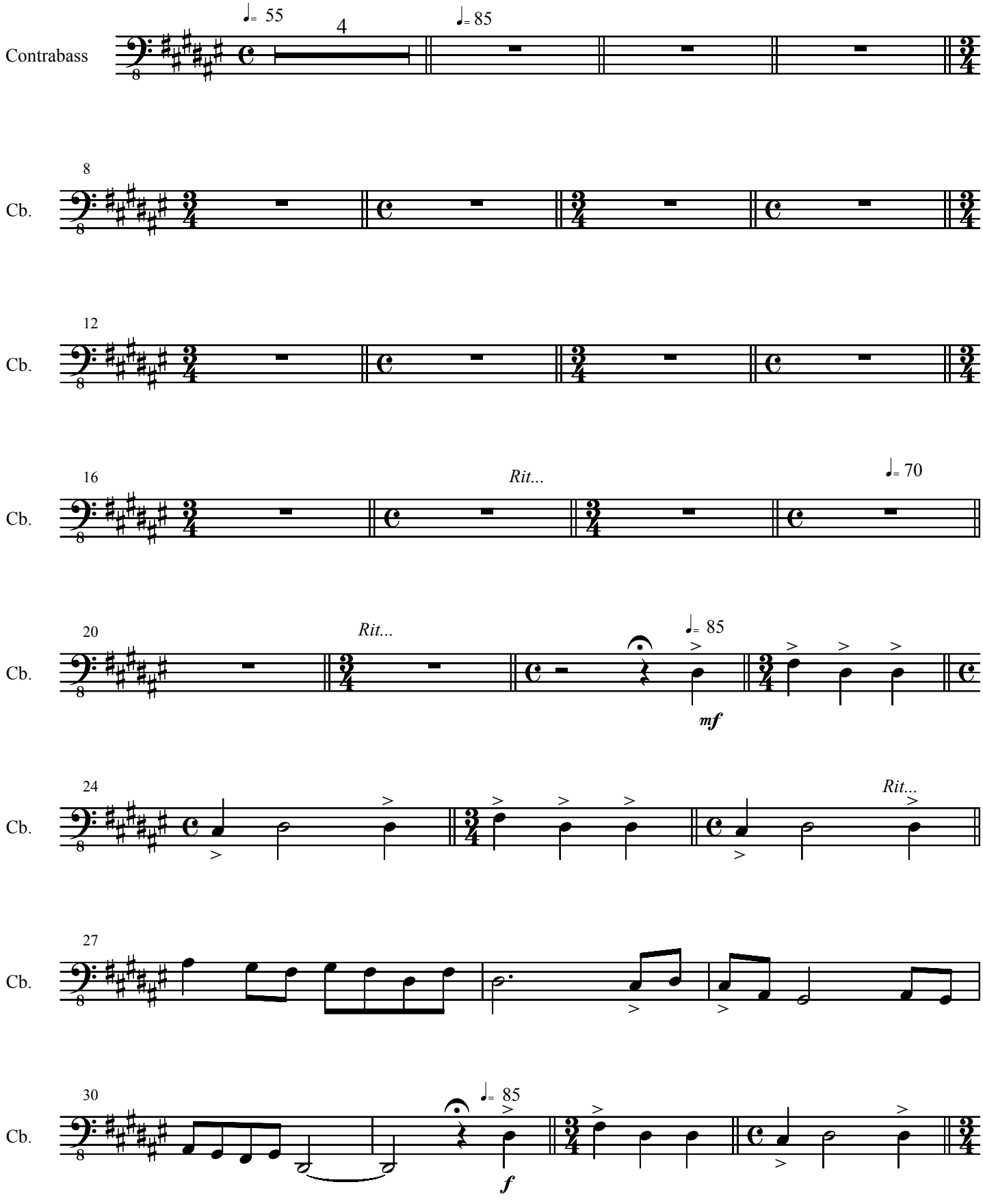

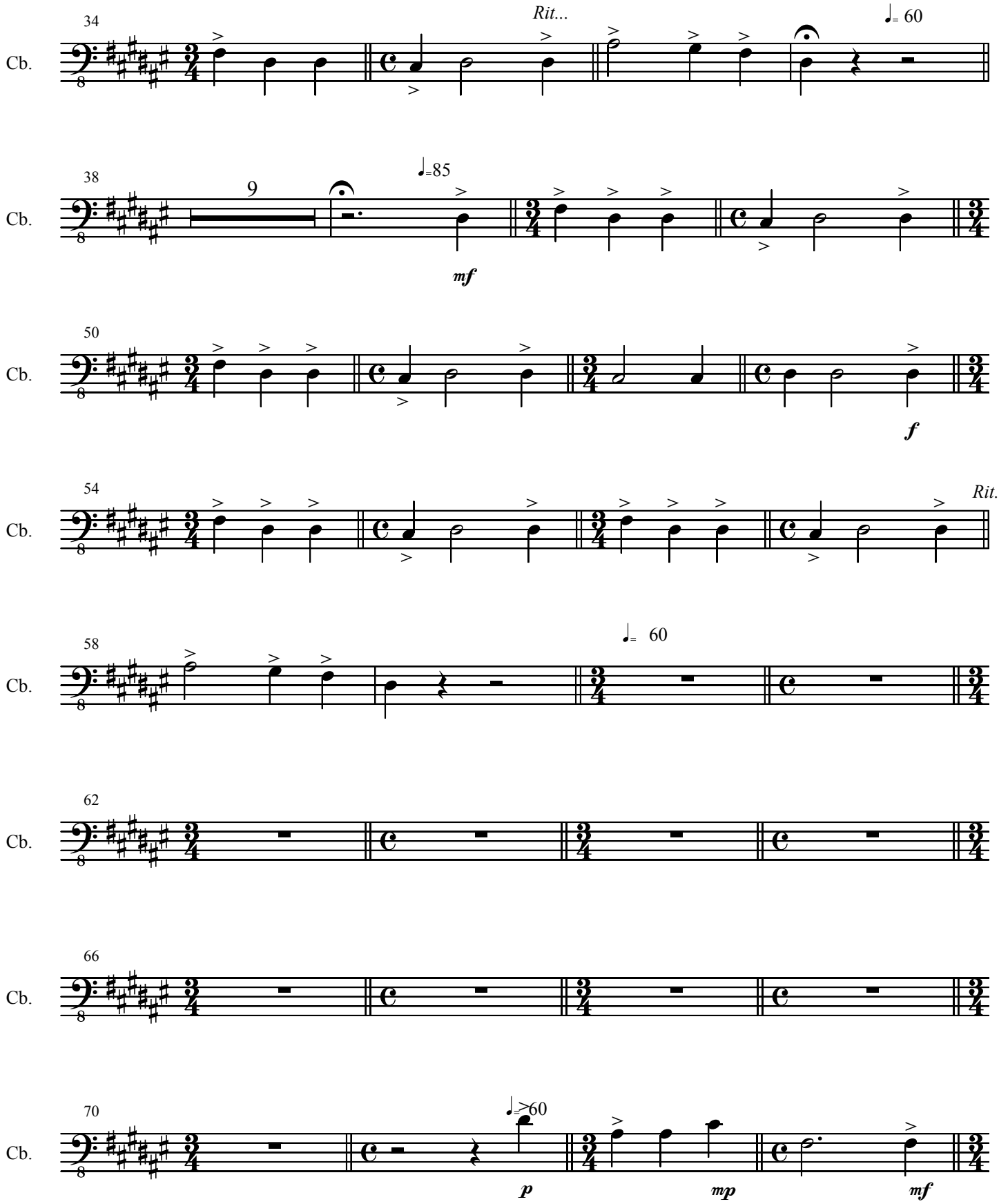
34
Cb.
Rit...
♩= 60
38
9
♩=85
mf
50
f
54
Rit...
58
♩= 60
62
66
70
♩=60
p
mp
mf

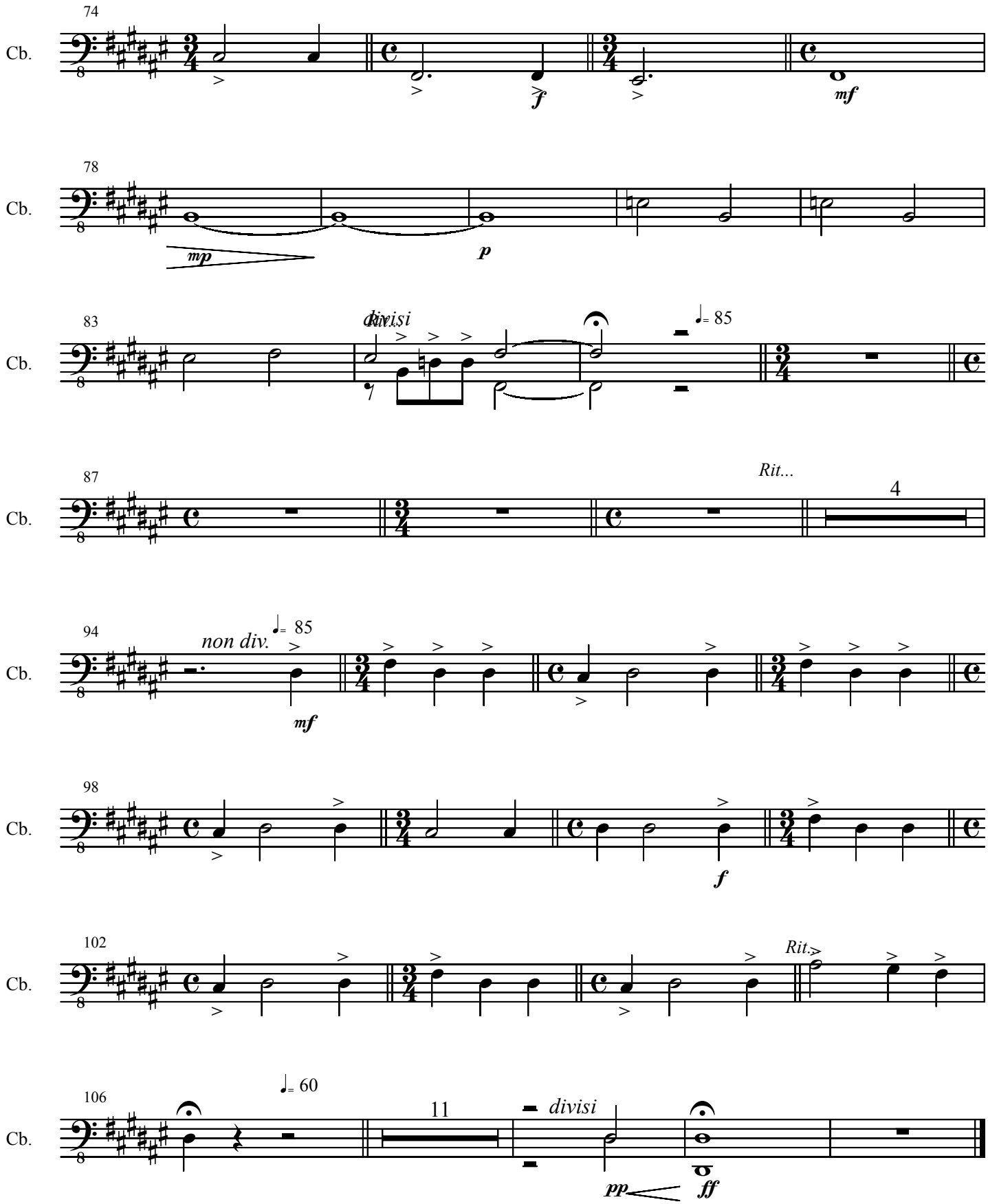
74
Cb.
mf
78
Cb.
mp
p
83
Cb.
divisi
= 85
87
Cb.
Rit...
4
94
Cb.
non div.
= 85
mf
98
Cb.
f
102
Cb.
Rit.
106
Cb.
= 60
11
divisi
pp
ff

5- Rex Tremendae - Rey de Majestad Tremenda

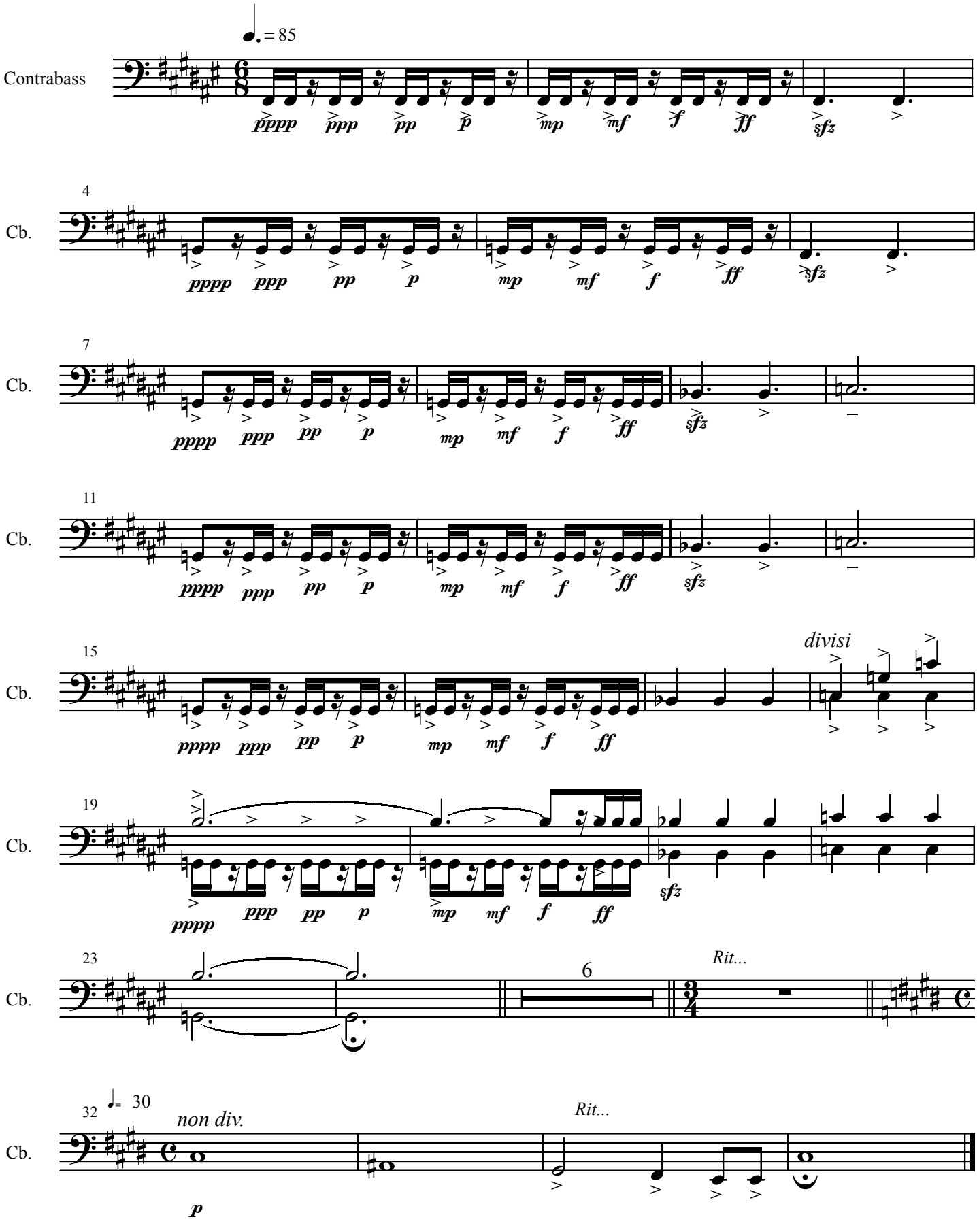

6- Recordare - Acuerdate

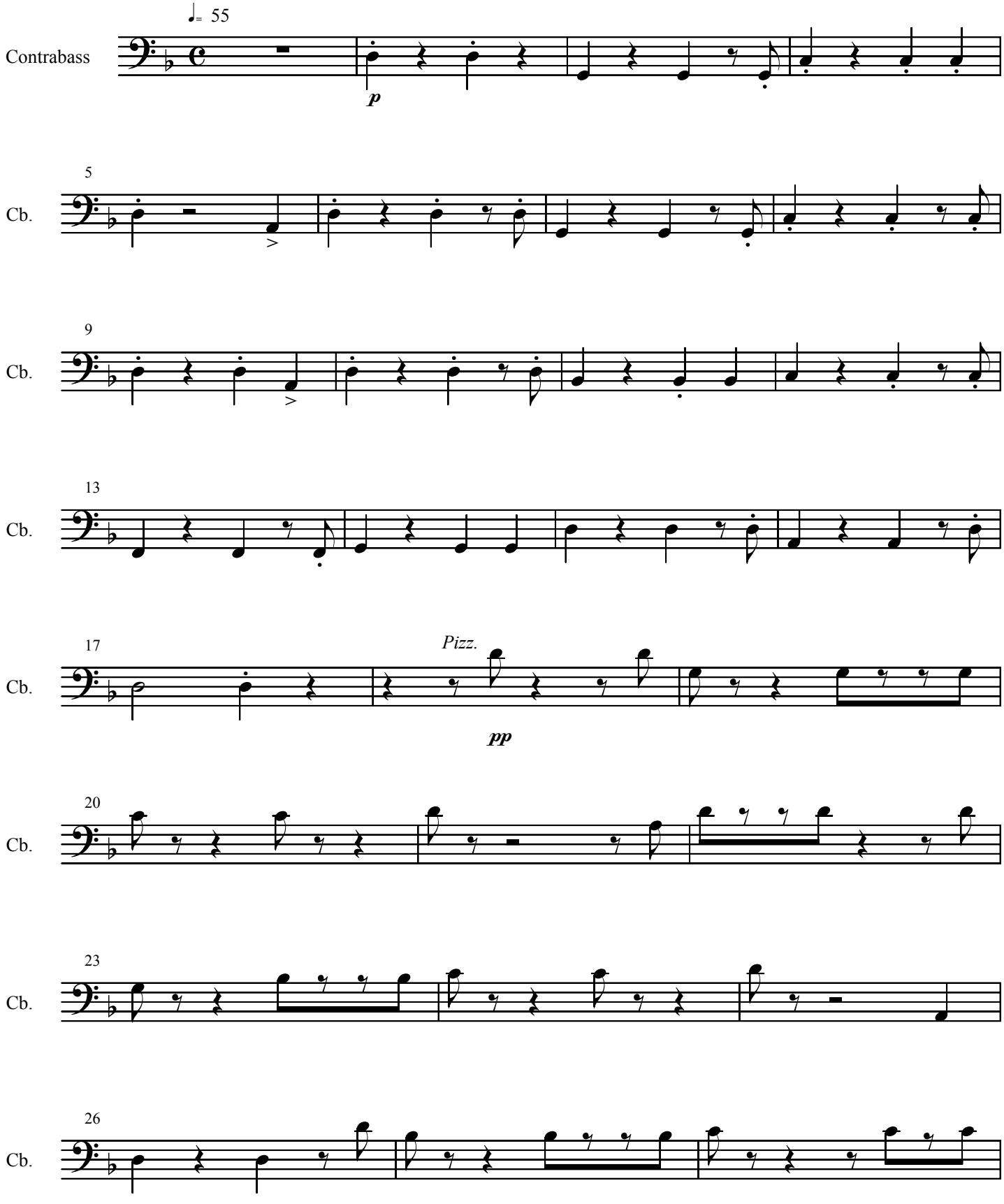

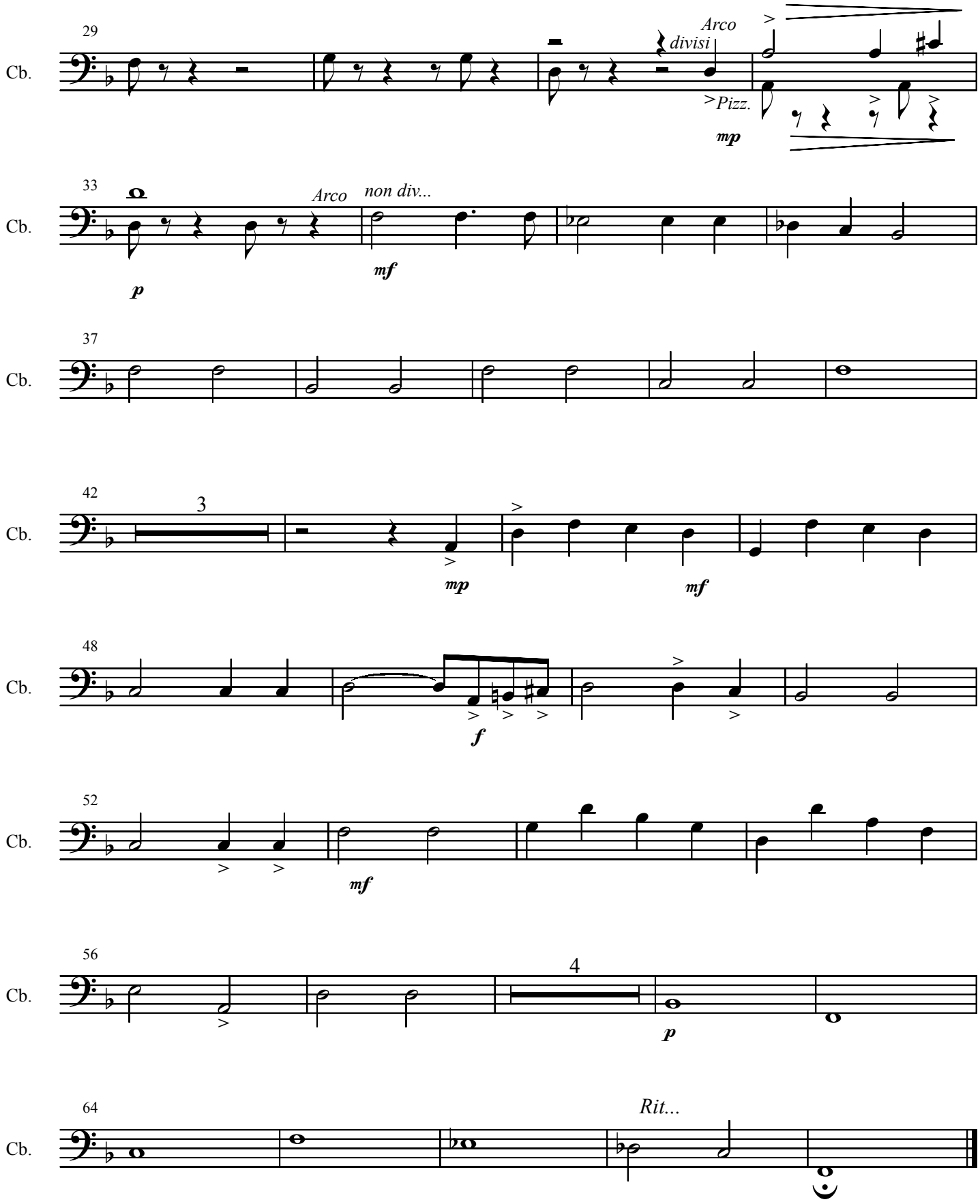
29
Cb.
Arco
divisi
Pizz.
mp
33
Arco
non div...
p
mf
37
42
3
mp
mf
48
f
52
mf
56
4
p
64
Rit...

7- Confutatis - Rechazados ya los condenados

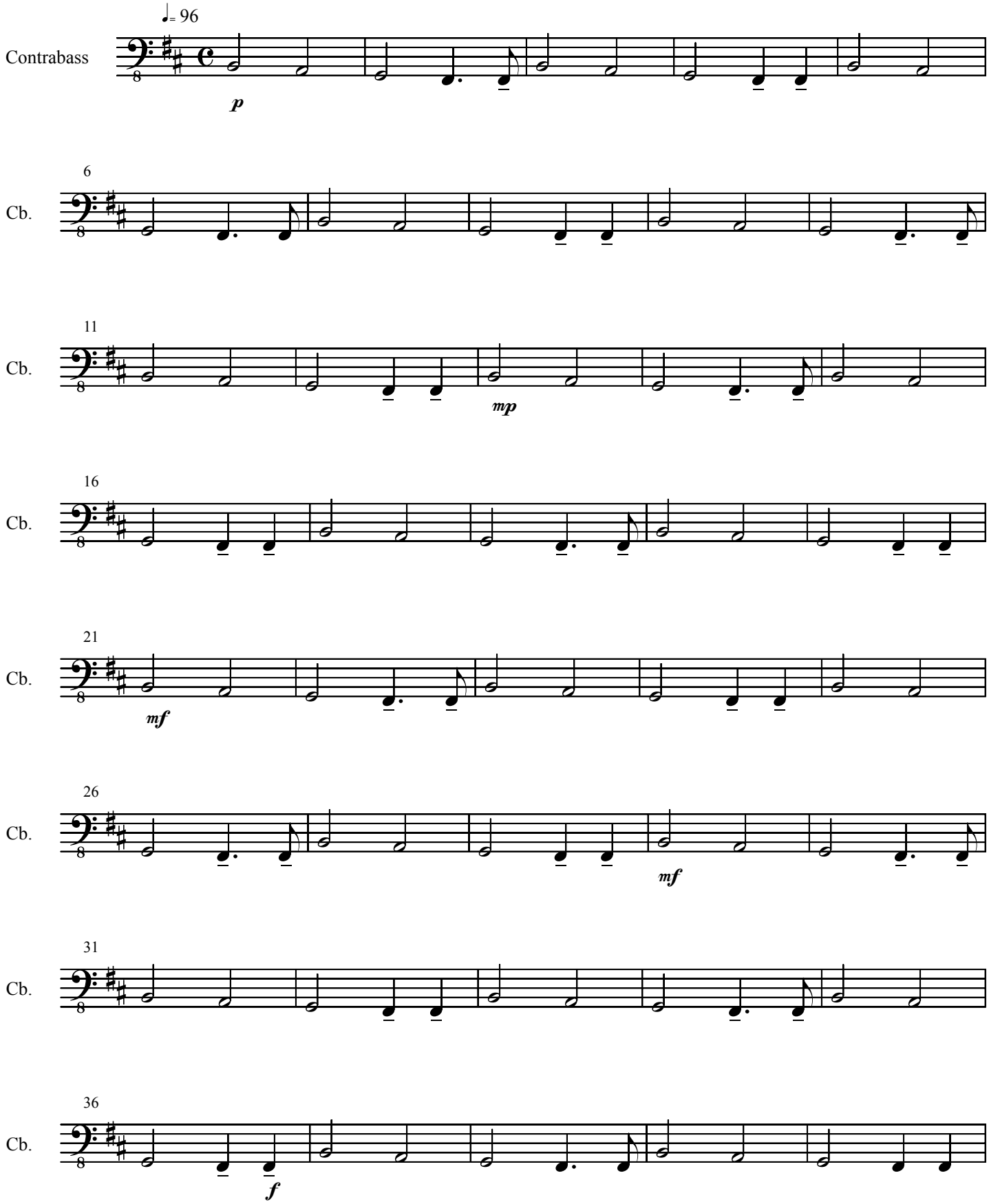

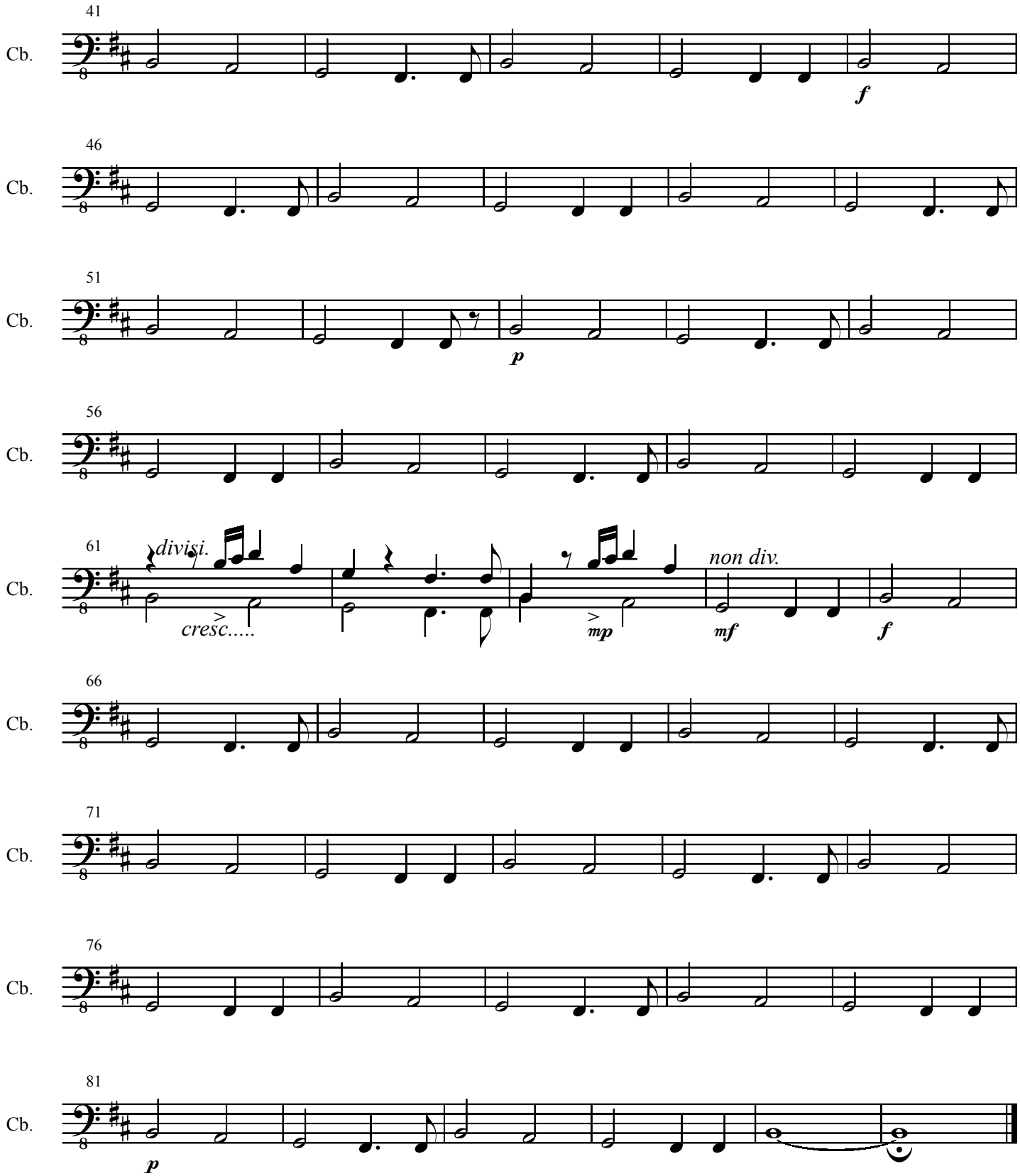
41
Cb.
f
46
Cb.
51
Cb.
p
56
Cb.
61
Cb.
divisi.
cresc.....
mp
non div.
mf
f
66
Cb.
71
Cb.
76
Cb.
81
Cb.
p

8- Lacrimosa - Día de lágrimas

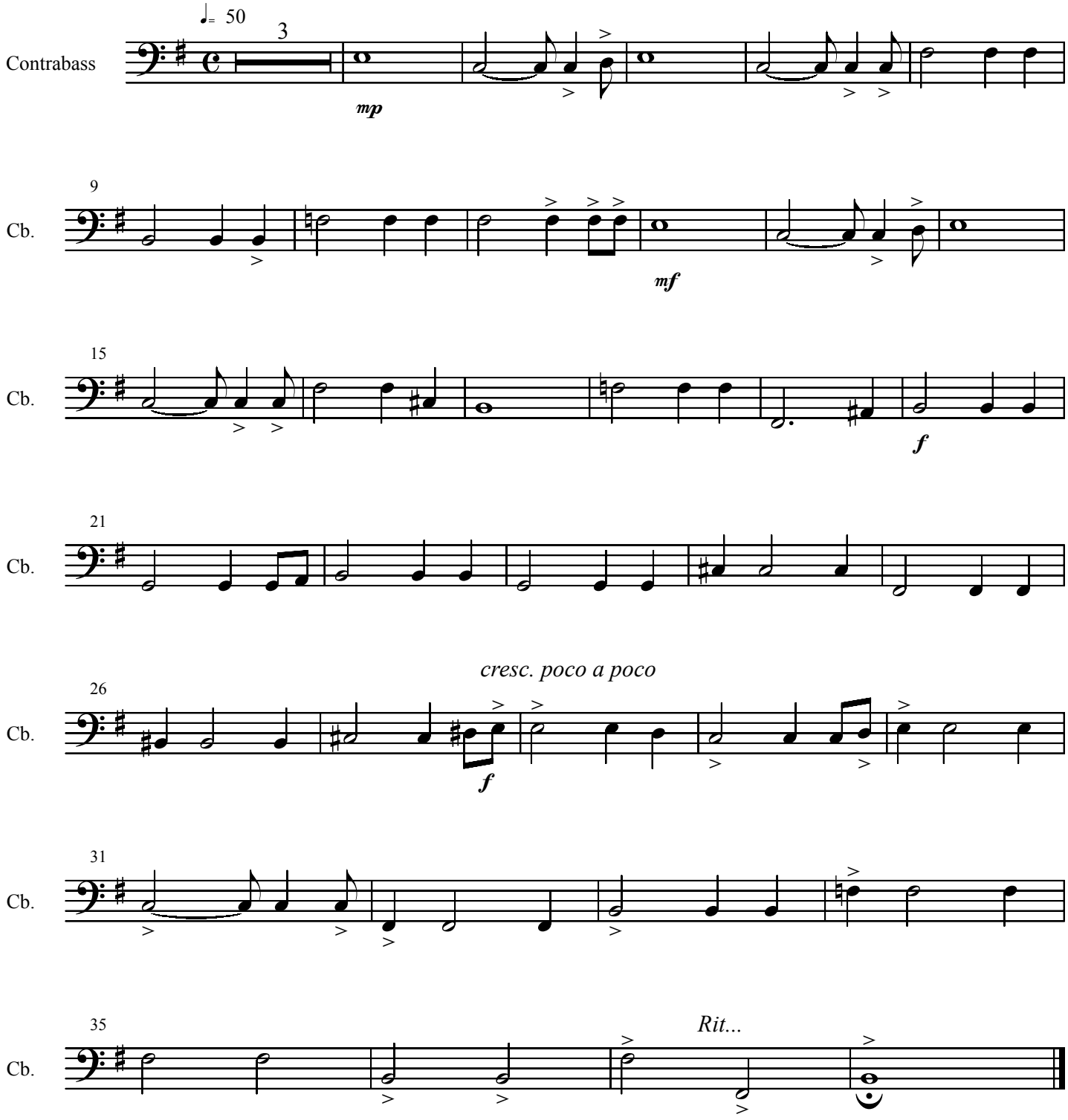

9- Domine Jesu - Señor Jesucristo

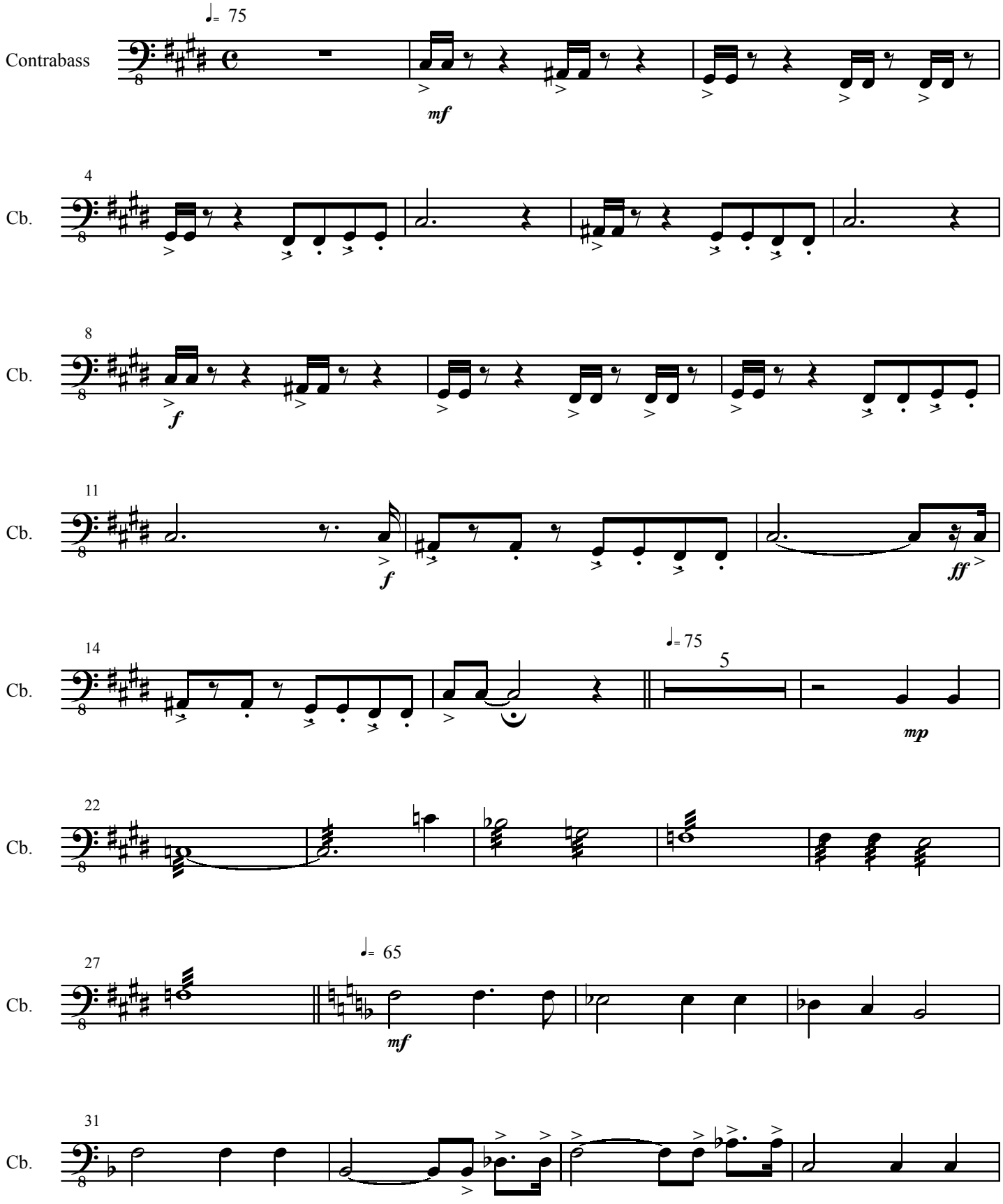

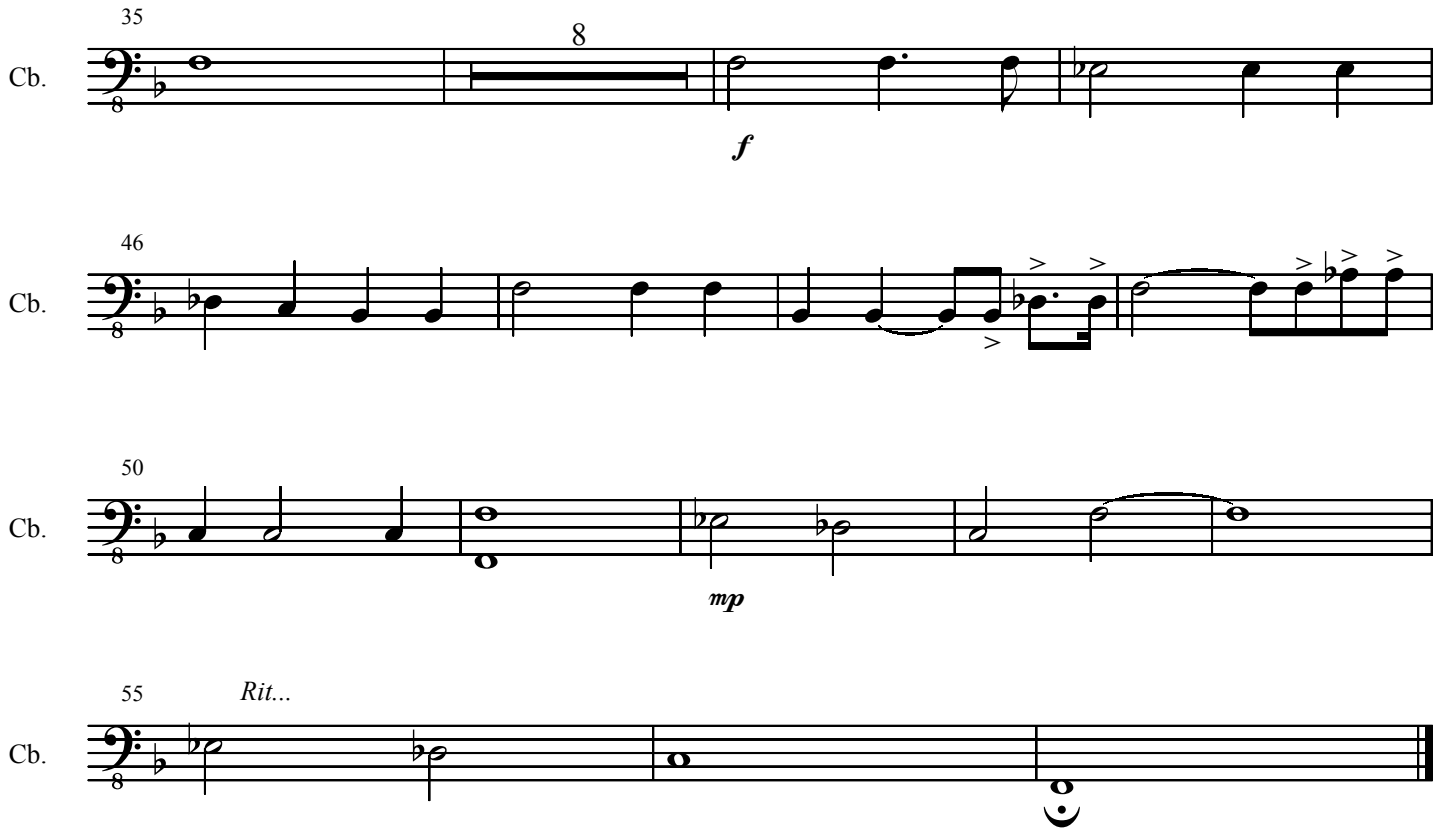
35
Cb.
8
f
46
Cb.
50
Cb.
mp
55
Rit...
Cb.

10- Hostias et preces - Súplicas y alabanzas.

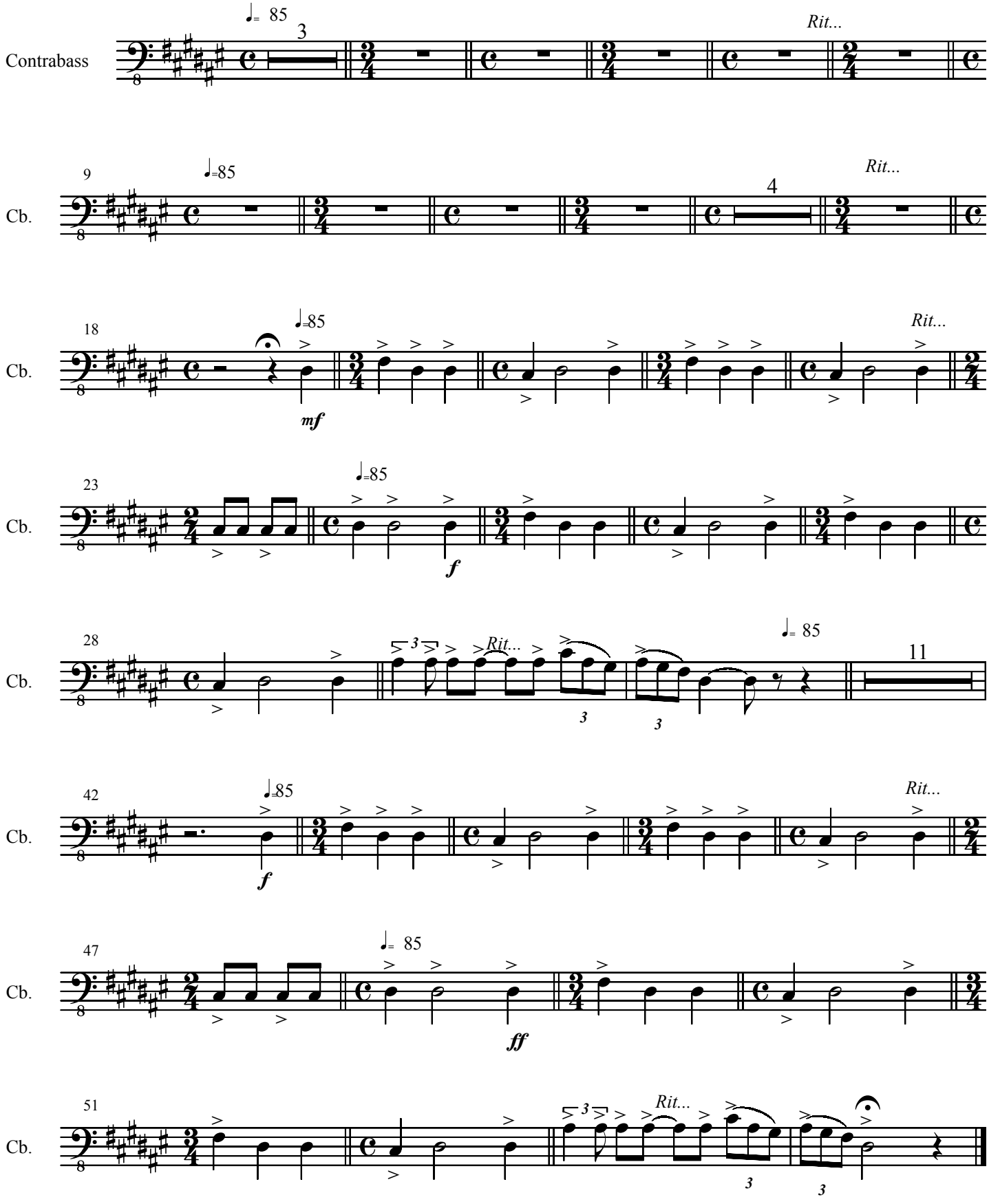

11- Sanctus - Santo

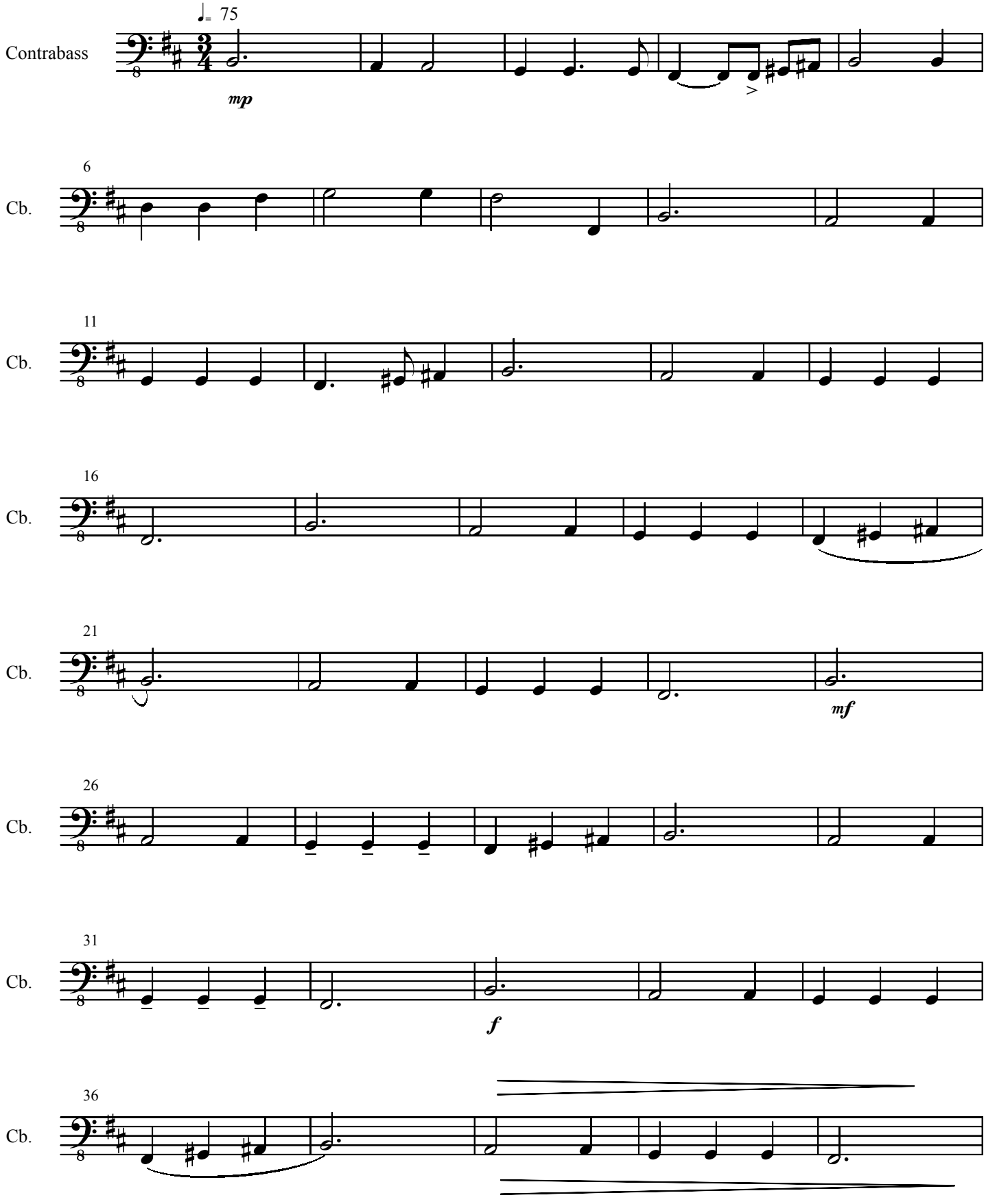

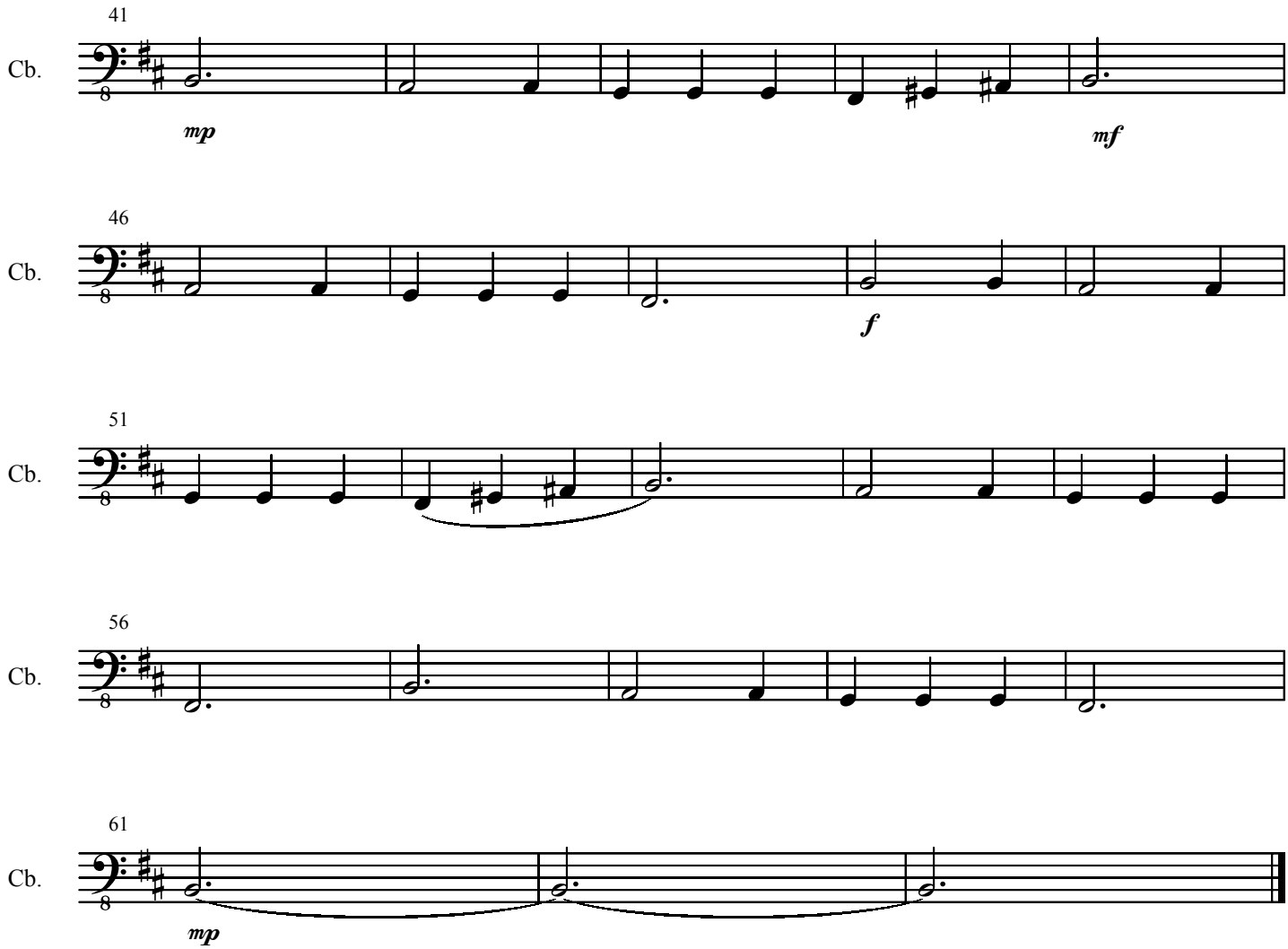
41
Cb.
mp
mf
46
Cb.
f
51
Cb.
56
Cb.
61
Cb.
mp

12 -Benedictus - Bendito

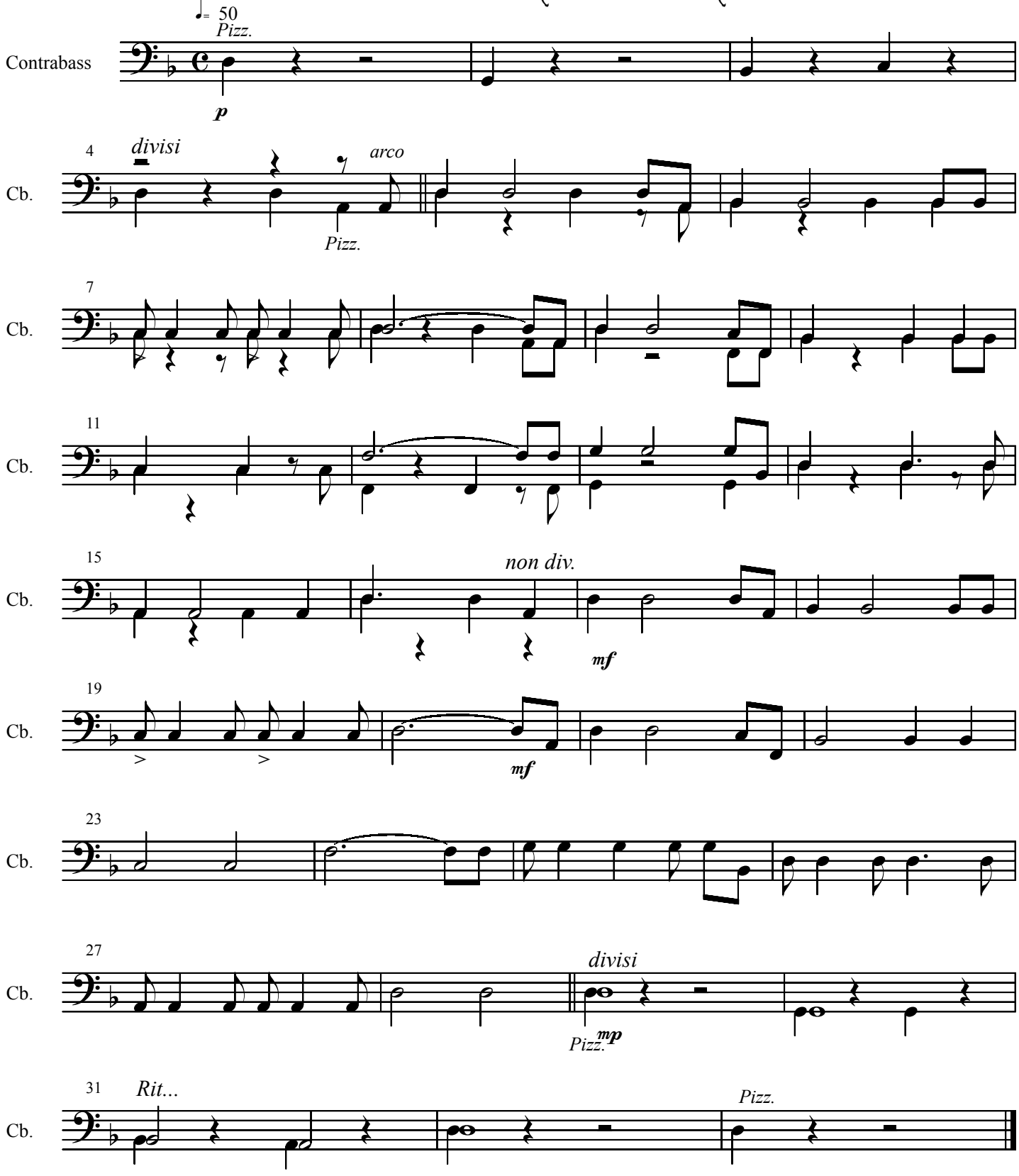

13 - Agnus Dei - Cordero de Dios

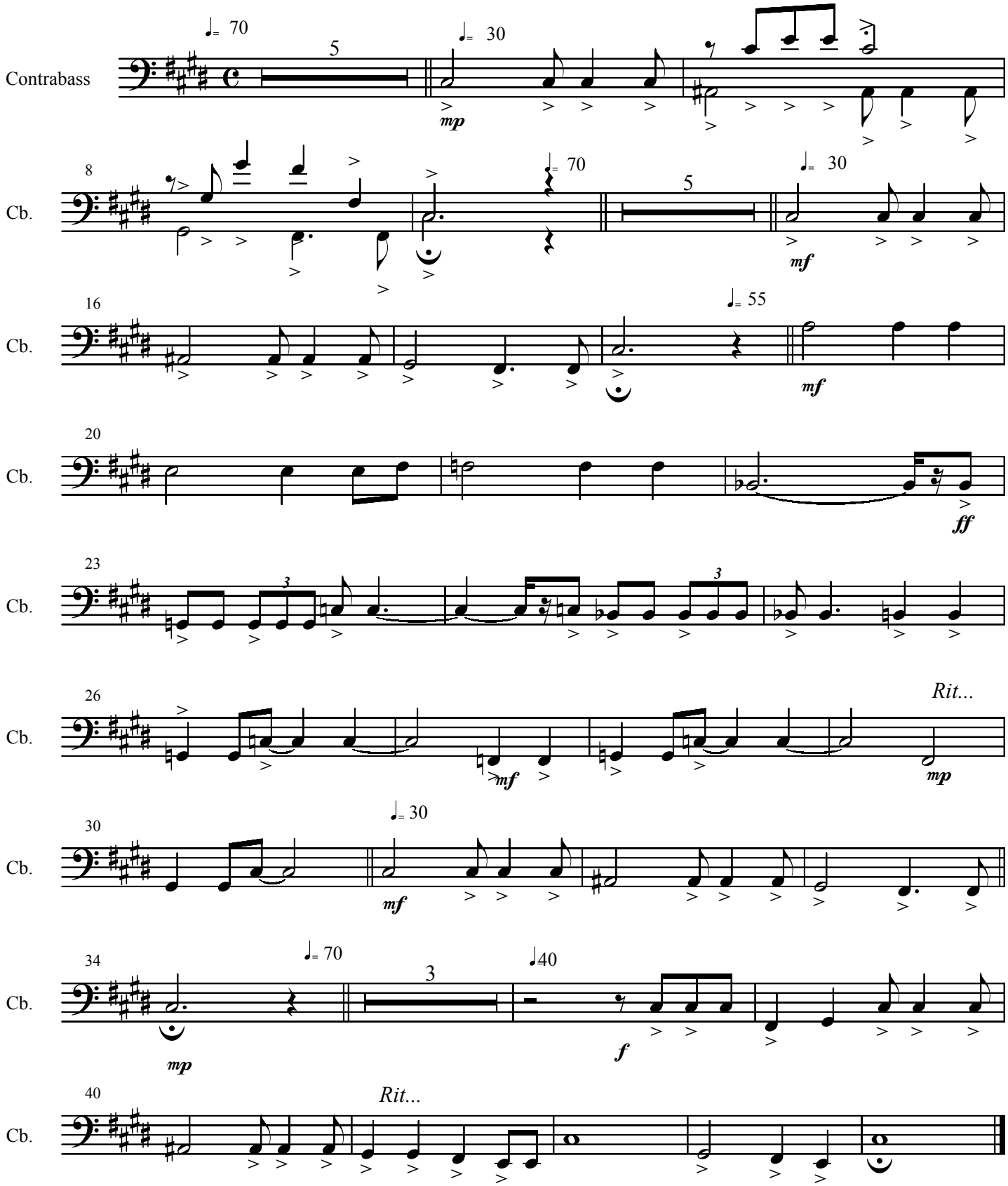
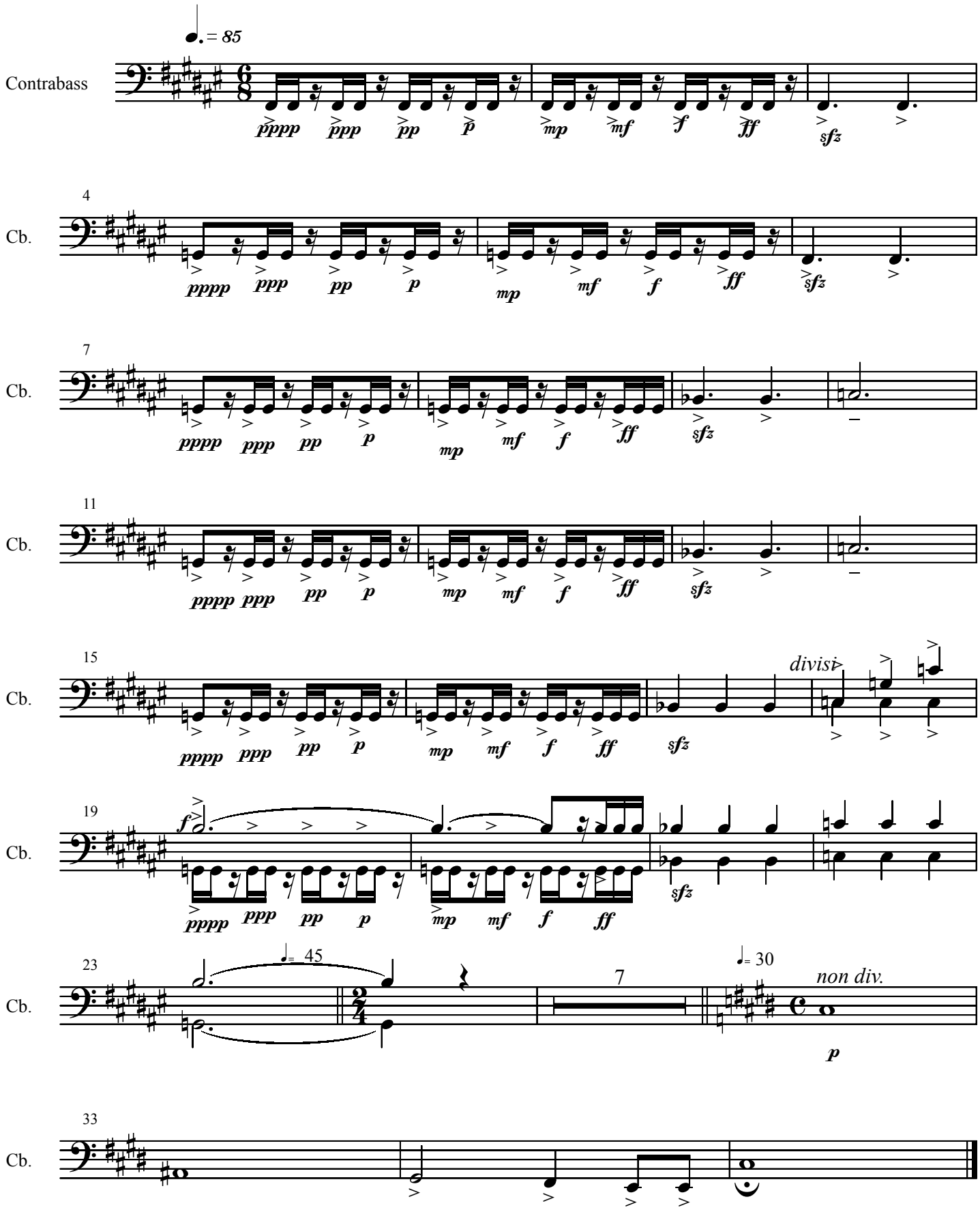
14- Lux aeternam - La luz inextinguible brille para ellos