

# Cantique de Noël

for three recorders in C

Adolphe Charles Adam, arr. Victor Eijkhout

Recorder 1.

Recorder 2.

Recorder 3.

8

1.

2.

3.

15

1.

2.

3.

21

1.

2.

3.

27

1.

2.

3.

33

1.

2.

3.

40

1.

2.

3.

46

1.

2.

3.

Recorder 1

# Cantique de Noël

for three recorders in C

Adolphe Charles Adam, arr. Victor Eijkhout

Recorder 2

# Cantique de Noël

for three recorders in C

Adolphe Charles Adam, arr. Victor Eijkhout

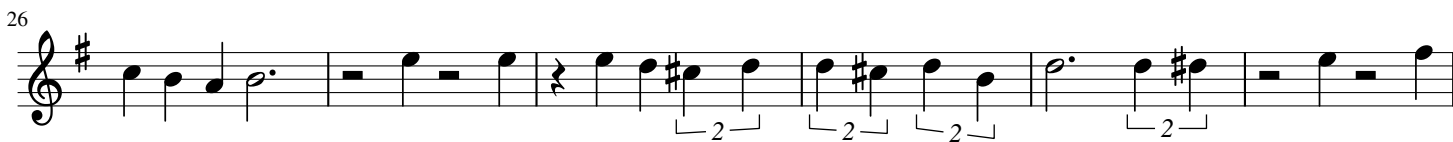

Recorder 3

# Cantique de Noël

for three recorders in C

Adolphe Charles Adam, arr. Victor Eijkhout

7

13

19

24

30

36

42

47
