TEMA con VARIAZIONI

V. DONELLA

Molto moderato (♩= 72)

TROMBE Sib 1ª 2ª

CORNI Fa 1° 2°

TROMBONI 1° 2°

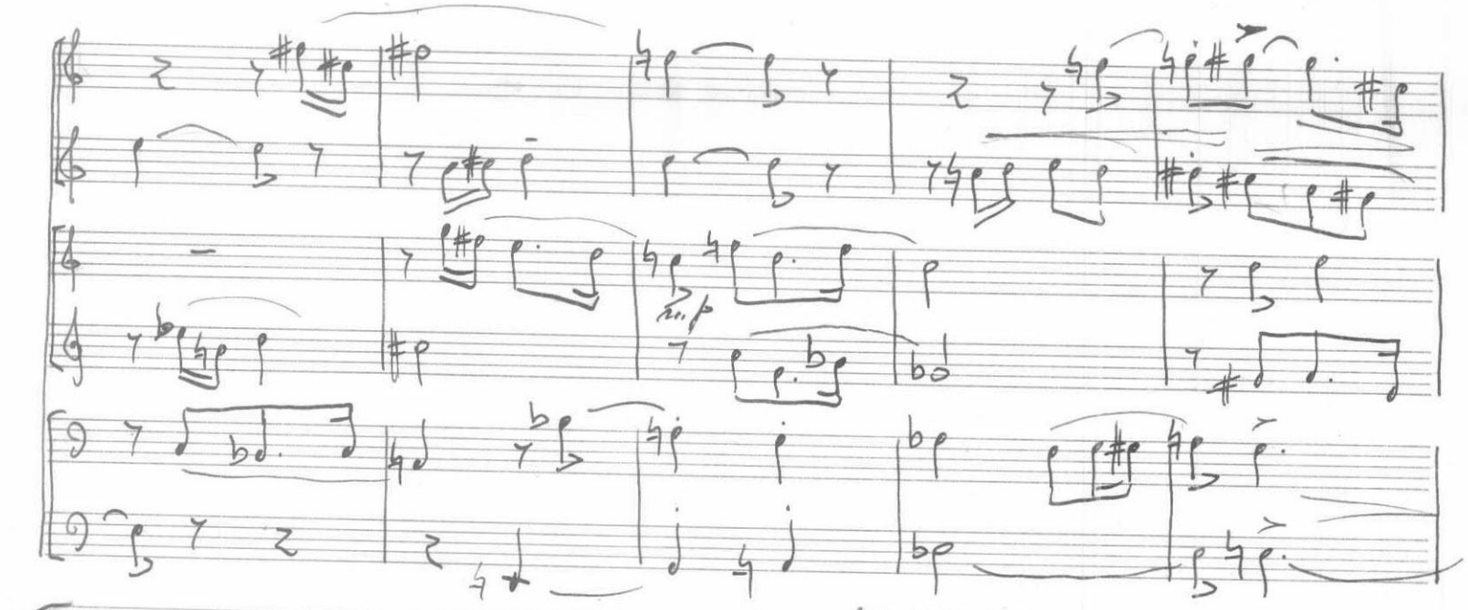

1ª VARIAZIONE

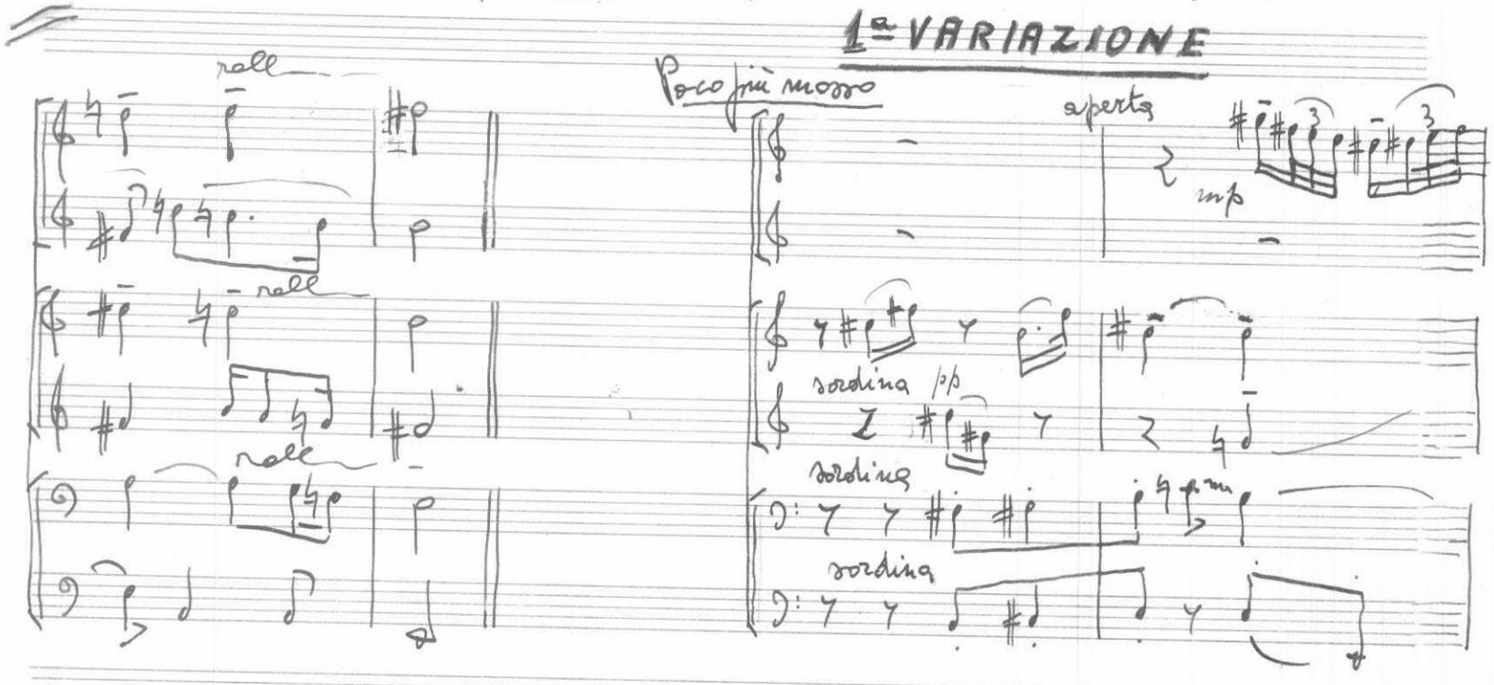

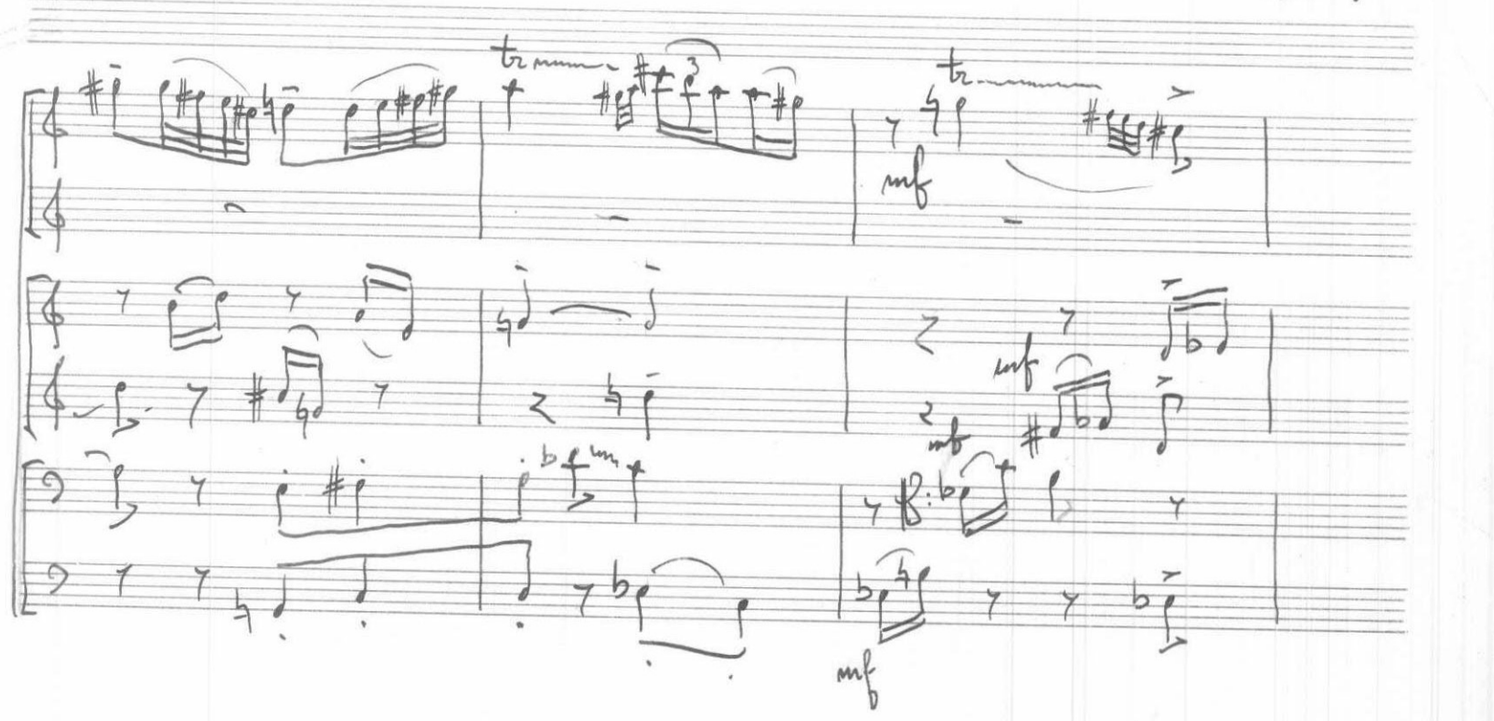

tr

cresc.

sordino

p

pp

f

pp

f

pp

mp

mp

mp

dim. e rall.

rall.

rall.

2ª VARIAZIONE

Tempo del Tema

pp

pp

p

3

3

cresc.

cresc.

cresc.

cresc.

mf

dim.

mf

dim.

mf

dim.

mf

rall.

pp

rall.

pp

pp rall.

pp

3ª VARIAZIONE

Alquanto spigliato

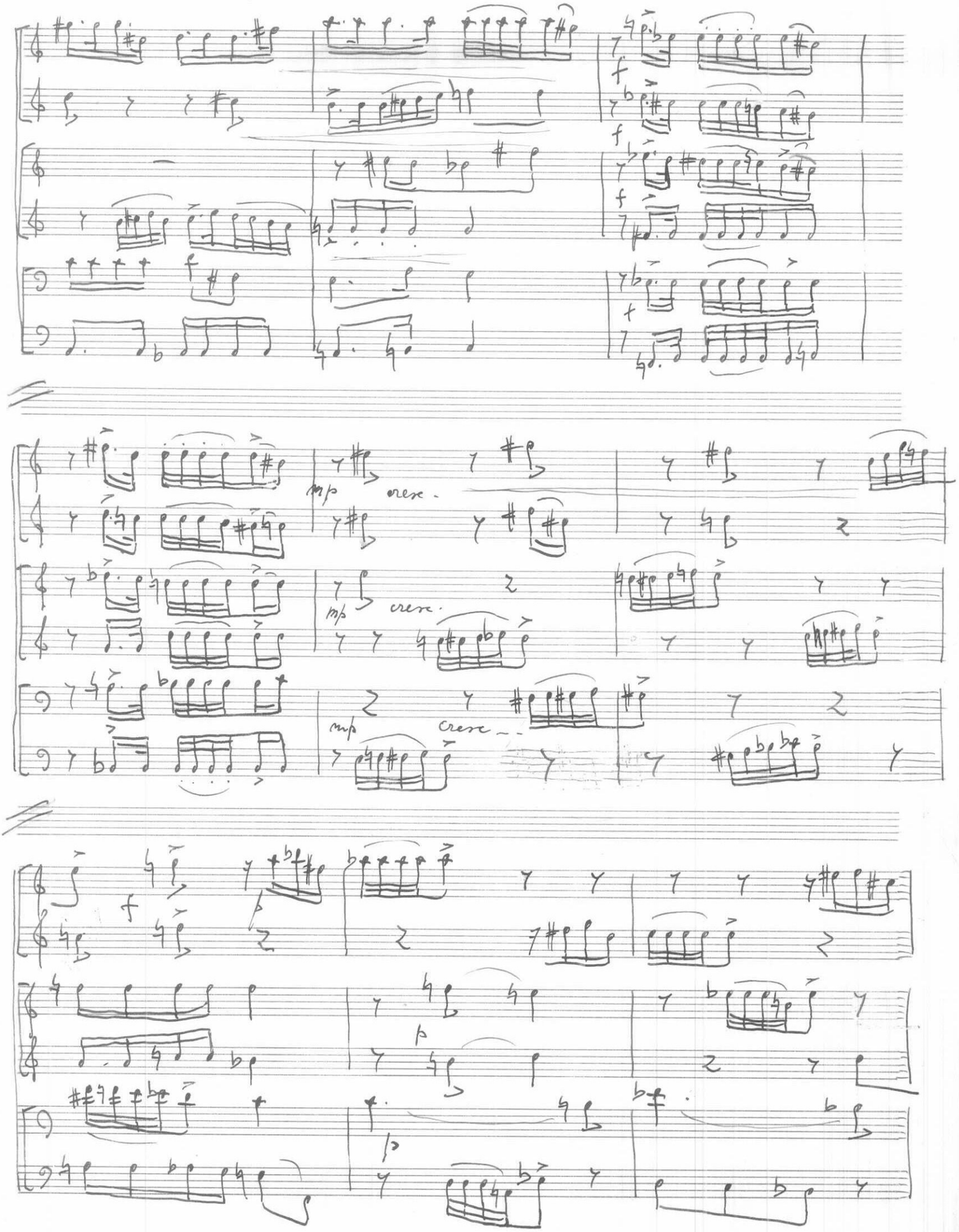
f
f
f
f
f
mp
cresc.
mp
cresc.
mp
cresc.
f
p
p
p

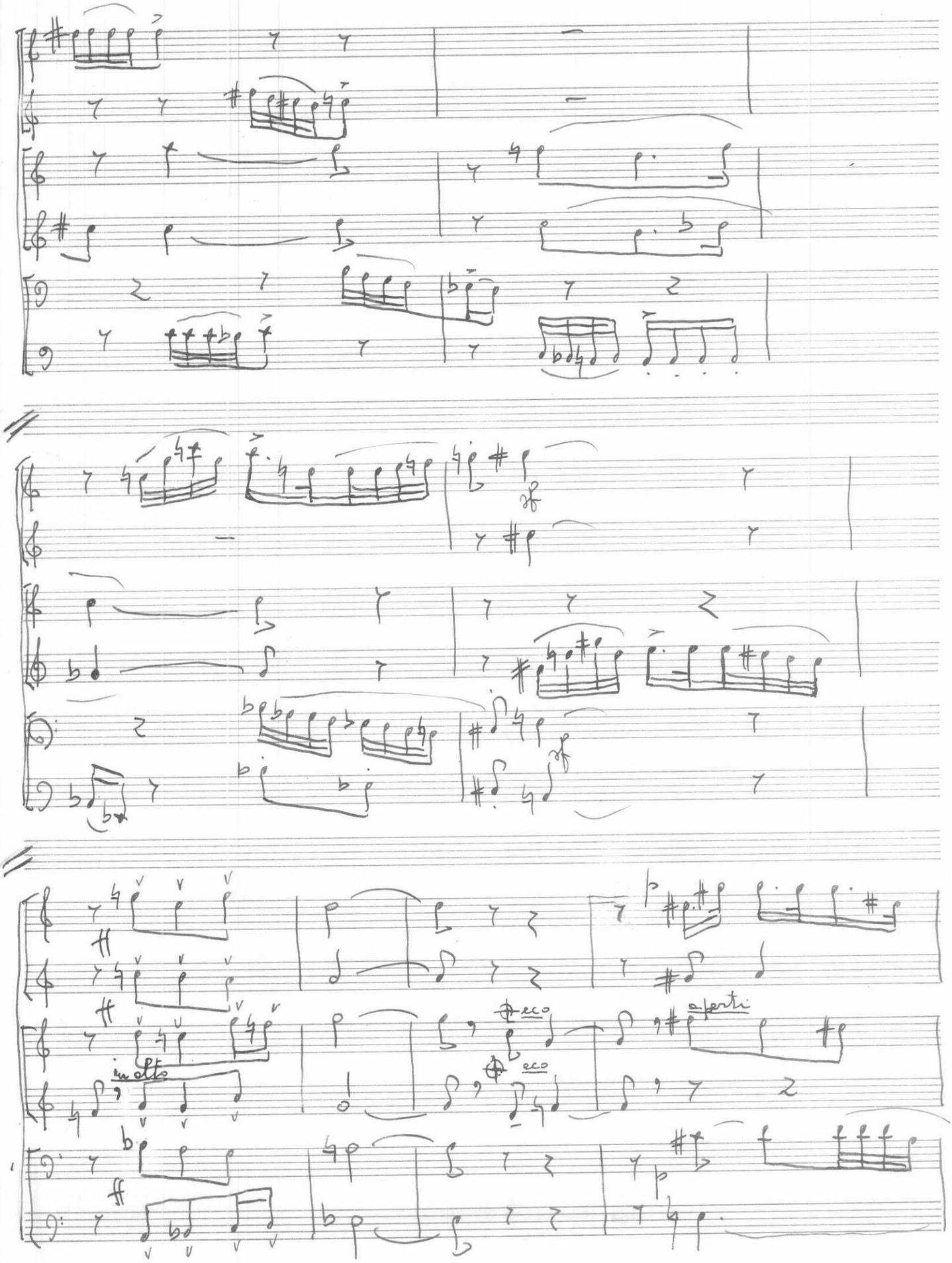
ff
in otto
eco
eco
aperti
ff

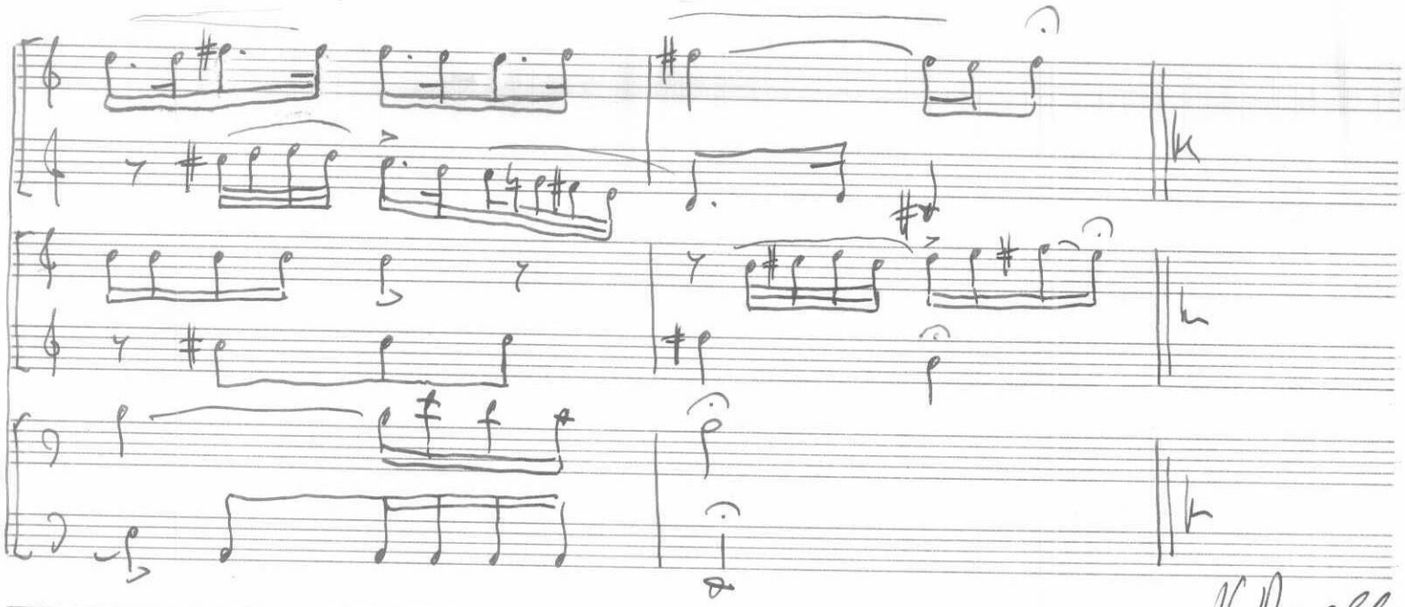

V. Borelli
15-11-1940
Verona