

# Missa ex C

## Kyrie *S. Noberti Fundatoris*

J.A. Kobrich

*Vivace*

Violoncello/Contrabasso

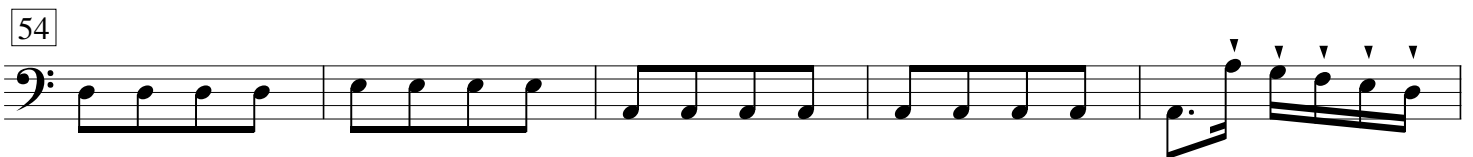
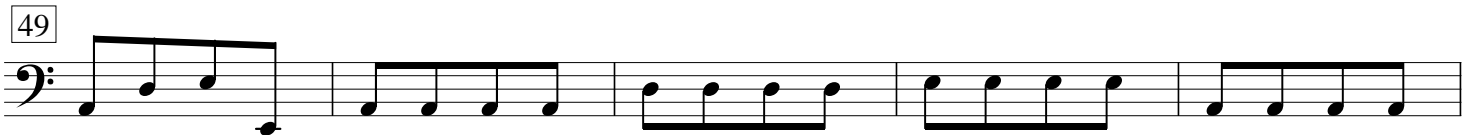
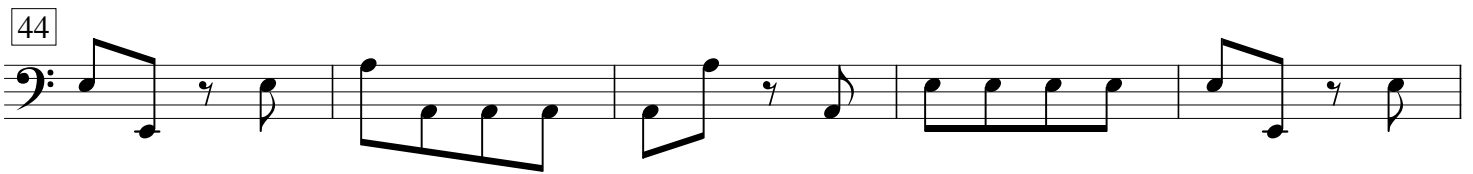
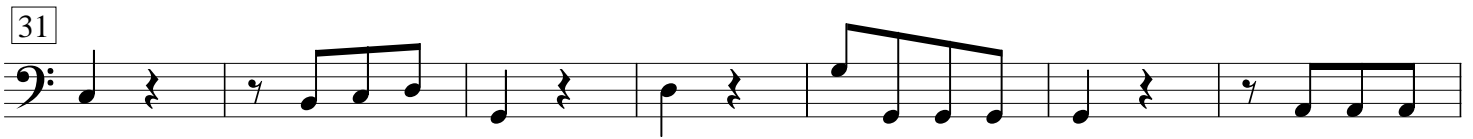
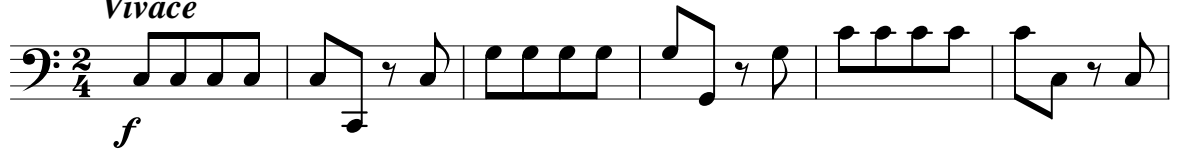

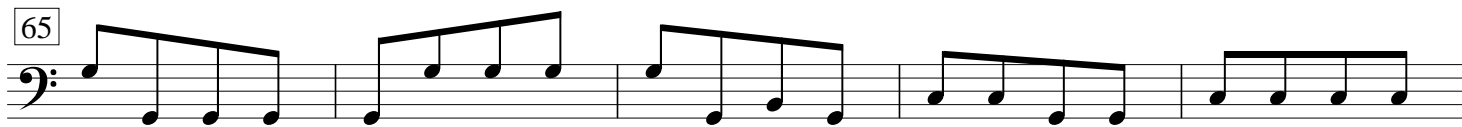

## Christe

*Adagio*

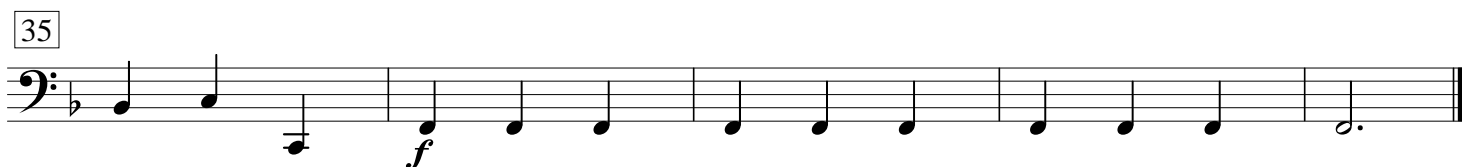
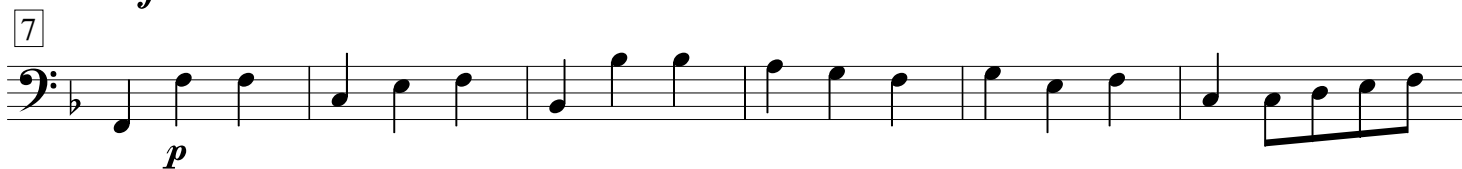

Kyrie da capo

# Gloria

*Presto*

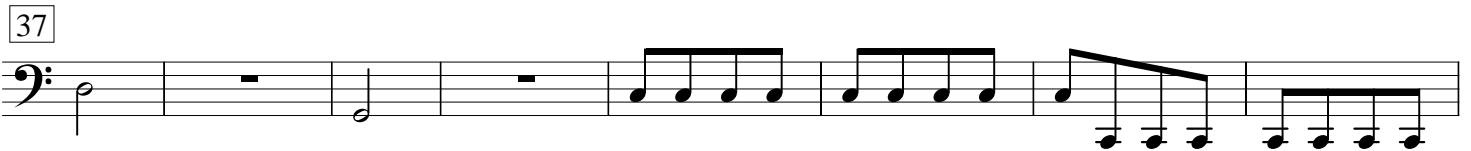
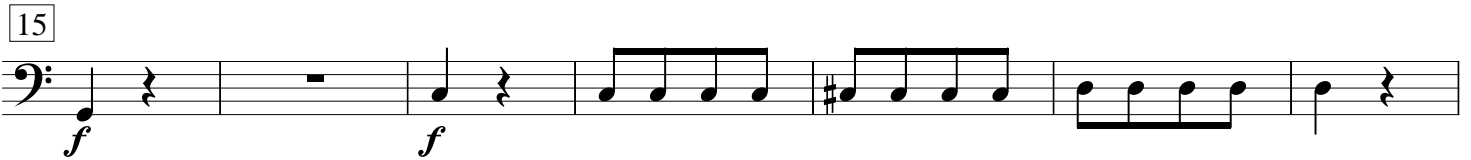

# Laudamus

*Andante*

7 *f*

14 *p*

21

28 *f* *p*

35 *f*

42 *p*

49

56

63 *f*

70 *p*

76 *f*

82

23

29

35

40

44

49

### Cum sancto

*Vivace Allegro*

6

12

# Credo

*Vivace*

*f*

4

*p f p f*

7

10

*p f p f p f*

13

*p f p f p f*

16

*p f p f*

19

22

25

*p f*

27

# Et incarnatus

*Adagio*

7

*p*

13

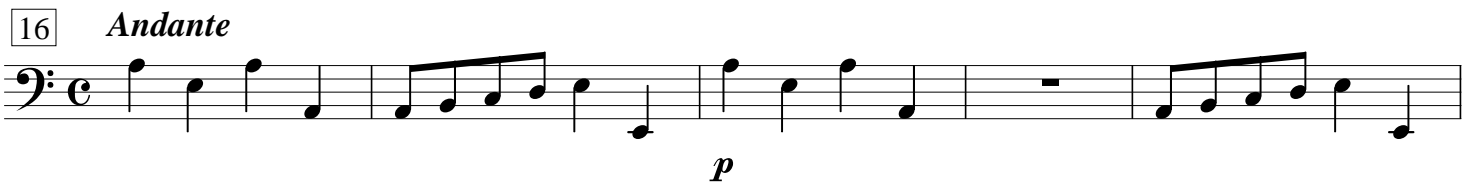
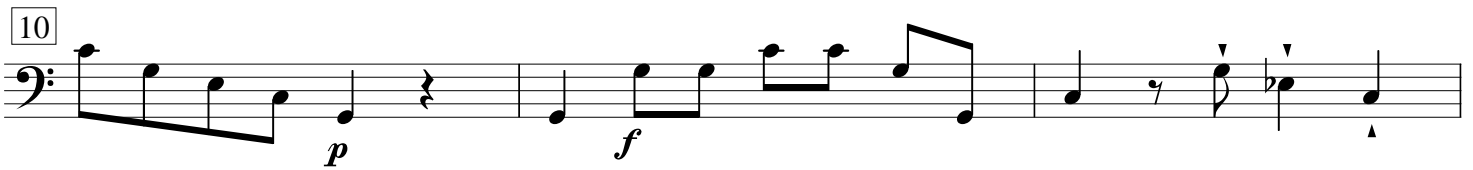
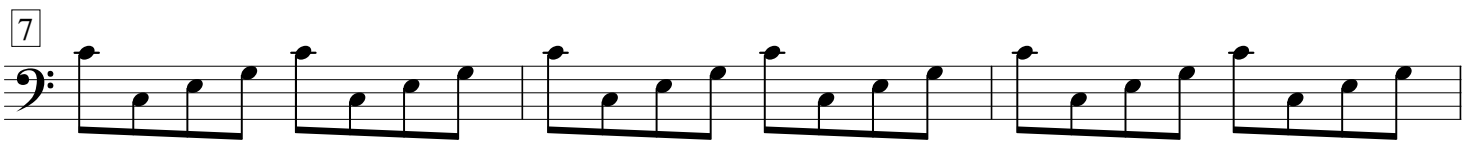

**Et resurrexit***Vivace*

26

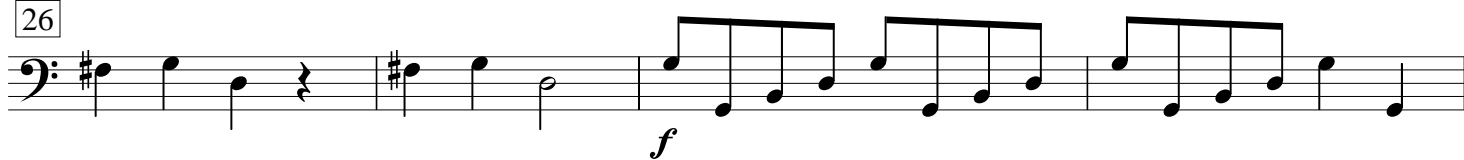

30

34

38

42

46

50

# Sanctus

*Adagio*

# Benedictus

*Andante*

21

25

29

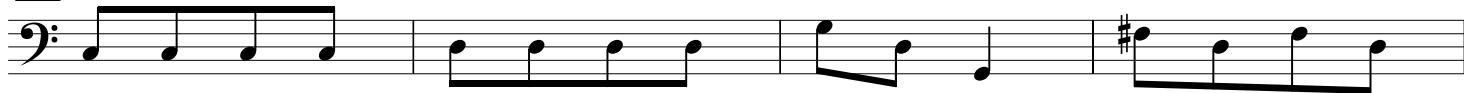

33

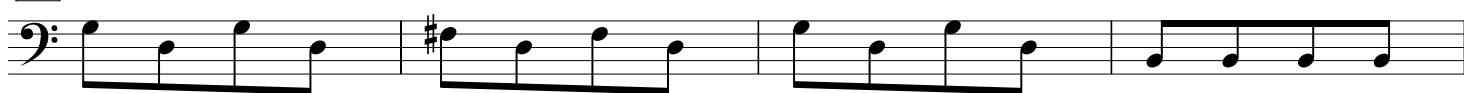

37

42

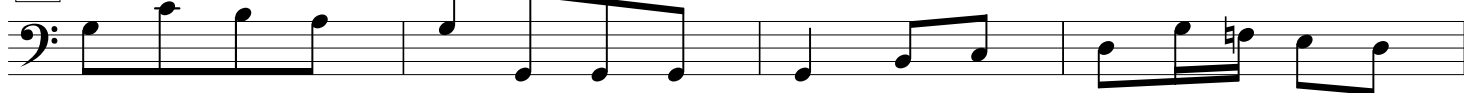

46

51

56

61

## Osanna

*Vivace Allegro*

6

12

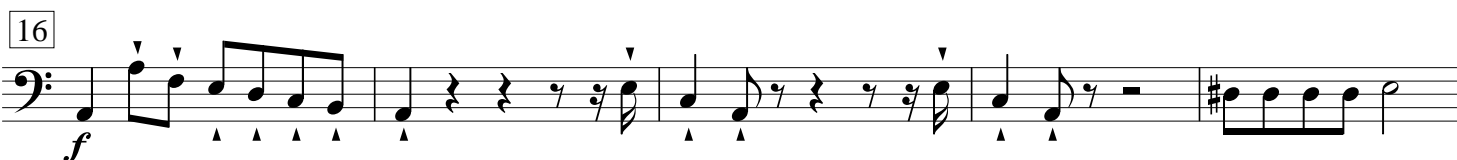
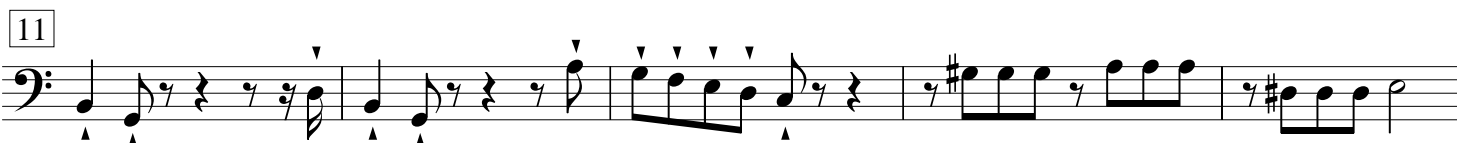
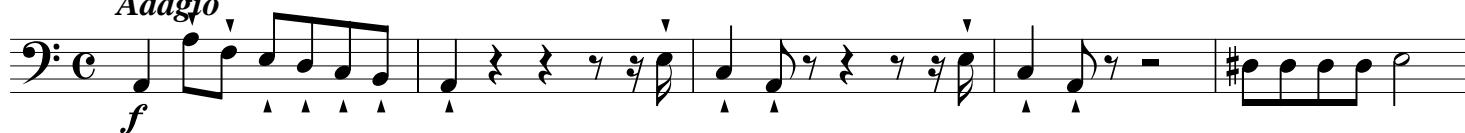

# Agnus Dei

*Adagio*

## Dona nobis

25

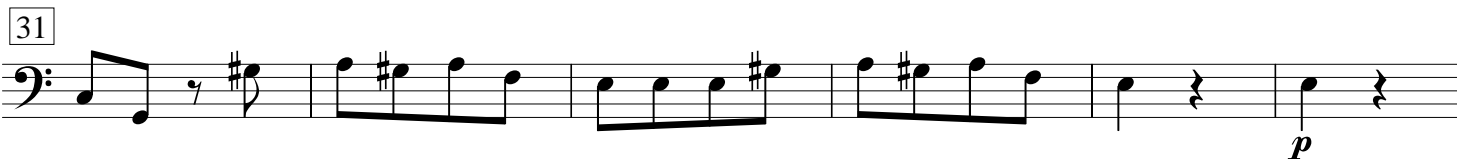
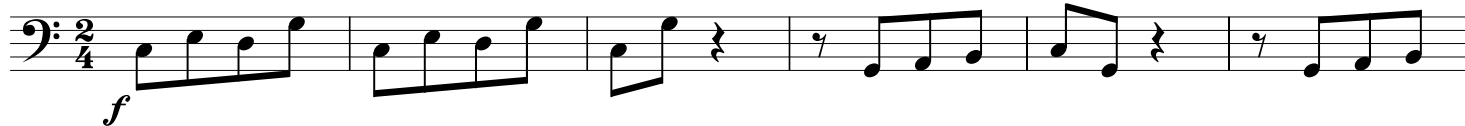
*Vivace*

37

43

49

55

62

68

74

