

Peter Ilyich Tchaikovsky

Suite No. 2, Op. 53

I. Jeu de sons.

TROMBONE TENORE I.

Andantino un poco rubato. Allegro molto vivace.

23 A 23 12 B 31 C 17 D Viol. I. 18 19

20 2 2 1

E 20 Viol. I. Piu mosso. F 3 Viol. I. 21 22 23 24 21 4

5 6 Tr. II. f

3 G 2 8

10

Tempo I. H 31 I 31 Fl. I. 19 32 33 34 35

11 K 8 Fl. I. Piu mosso. 19 Viol. II. Viol. I. 9 10 11 12 21 L 20 21

M 2 8 N

3 Andantino. 24

II. Valse TACET.

III. Scherzo burlesque.

TROMBONE TENORE I.

Vivace, con spirito.

24 A 32 B 32 C 32 D 21 Fl. I. 22 23

24 mp mp mf 3

E 1 27 Obol. 28 29 30 31

1 1 ff ff ff

3 34 F 34 G 22 Viol. I. 23

24 mp mp mf

H 20 Corn. 21 22 23 24

I 27 Obol. 28 29 30 31 ff ff

3 ff ff

IV. Rêves d'enfant TACET.

V. Danse baroque.

TROMBONE TENORE I.

Vivacissimo.

36 FL. I. A 39 B 34 Viol. I.

37 38 p

C 36 37 f f f

1 D 30 FL. I. 31 32 ff

E 6 ff

7 F 26 FL. I. 27 28 29 30 ff G

Prestissimo. H 8 Viol. I. Viol. II. 28 9 10

Viola. Bass. 11 12 ff 5 ff

I 3 3 ff

Meno mosso. 1

Peter Ilyich Tchaikovsky

Suite No. 2, Op. 53

I. Jeu de sons.

TROMBONE TENORE II.

Andantino un poco rubato.

Allegro molto vivace.

23 A 23 12 B 31 C 17 D Viol. I. 18

19 20 *ff* 2 2 1

E 20 Viol. I. Pin mosso. 21 F 3 4 5

21 22 23 24 *ff* 2 2 2 2 2 G

6 *f* *ff* *ff*

2 8 *ff* *ff*

10 Tempo I. 19 H 31 I 31 Flauti I. II. 32 33

34 35 *ff* 11 K 8 Flauti. 9 10 11

Pin mosso. 21 L 19 Viol. II. Viol. I. M 2

12 *ff* 20 21 *ff*

4 1 N *ff* *f*

Andantino. 3 24

II. Valse. TACET.

III. Scherzo burlesque.

TROMBONE TENORE II.

Vivace con spirito.

24 A 32 B 32 C 32 D 21 Fl. I. 22 23

24 mp mp mf 4

E 3 27 Obol. 28 29 30 31 1 1 ff ff

7 34 F 34 G 22 ff

Viol. I. 23 24 mp mp

H 20 Corni. 21 22 23 24 mf f

1 27 Obol. 28 29 30 31 1 ff ff

1 6 ff ff

IV Rêves d'enfant. TACET.

V. Danse baroque.

TROMBONE TENORE II.

Vivacissimo.

- Measures 27-30: *ff*, *ff*, *ff*, *ff* (marked **G**)
- Measure 31: *ff* (marked **A2**)
- Measures 32-34: *mf*, *mf*, *mf* (marked **B**)
- Measures 35-36: *mf*, *mf* (marked **3**)
- Measure 37: *p* (marked **28**)
- Measures 29-30: *mp*, *p* (marked **29**, **30**)
- Measures 31-32: *piu f*, *ff* (marked **31**, **32**)
- Measures 33-34: *f*, *mf* (marked **33**, **34**)
- Measures 35-36: *mf*, *mf* (marked **35**, **36**)
- Measures 37-38: *mf*, *mf* (marked **37**, **38**)

Additional markings include *cresc.*, *do f*, *cre - scen*, and *Meno mosso.* at the end of the page.

Peter Ilyich Tchaikovsky

Suite No. 2, Op. 53

I. Jeu de sons.

TROMBONE BASSO.

Andantino un poco rubato.

Allegro molto vivace.

23 A 23

12 B 31 C 14

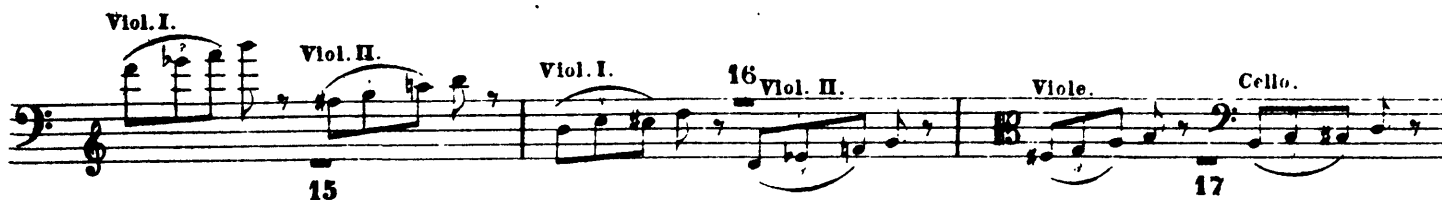

TROMBONE BASSO.

10

Tempo I.

19 H 31 I 31 Fl. I. 32 33

34 35 ff 11 K 6

7 8 9 10 11 12 Piu mosso. 21 L 3

Taba

Viol. I. 4 5 6 f

f

2 M 2 ff

4 ff f ff

N ff

3 Andantino. 24

II. Valse. TACET.

III. Scherzo burlesque.

TROMBONE BASSO.

Vivace con spirito.

24 A 32 B 32 C 32 D 21

Flauti.

IV. Rêves d'enfant. TACET.

V. Danse baroque.

TROMBONE BASSO.

Vivacissimo.

TROMBONE BASSO.

Peter Ilyich Tchaikovsky

Suite No. 2, Op. 53

2

I. Jeu de sons.

TUBA.

Andantino un poco rubato. **Allegro molto vivace.** **Viol.I.** **Viol.II.**

23 A 23 12 B 31 C 14

15

Viol.I. 16 **Viola.** 17 **Cello.** **D** 2 2

1 E 20 **Viol.I.** 21 22 23 24

Piu mosso. **F** 6 **Tromb. Basso.** 2

21 7 8 9 10 11 12

2 **G** 2 **ff** 8

10 **Tempo I.** **H** 31 **I** 31 **Fl. I.** 32 33 34

11 **Viol.I.** **K** 1 2 3 4 5 6

cre-scen-do **Piu mosso.** **L** 3 **Viol.I.** 21 4 5 6

II. Valse TACET.

III. Scherzo burlesque.

Vivace, con spirito.

Tchaikovsky — Suite No. 2, Op. 53

4

IV. Rêves d'enfant TACET.

V. Danse baroque.

TUBA.

Vivacissimo. A 8

Viol. I.

40 9 10 11 12 13 1

5 1 5 1 5

1 B

piu f f

meno f mp p

p cre - scen - do f C 3

15 D 24 Tromb. B. 25 26 27

1 ff 28 29 30 31

1 E 5

Tchaikovsky — Suite No. 2, Op. 53

TUBA.

