

Concerto No. 1 in A minor for harpsichord and orchestra

Violin II

Allegro aperto ♩ = 120

I.

Geert Van Hoorick, Op. 8
1996, 2009

5

9 **A**

13

17 **B**

21

25

28 **C**

32

36 **D**

Violin II

40

44

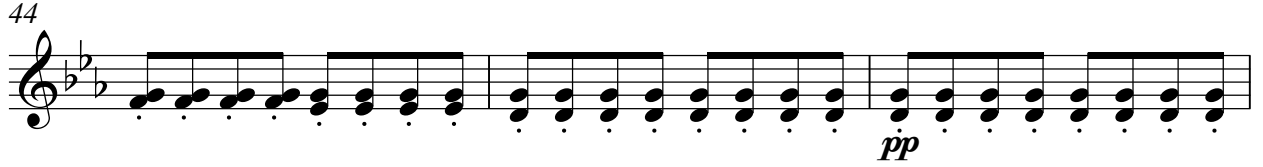

47

E

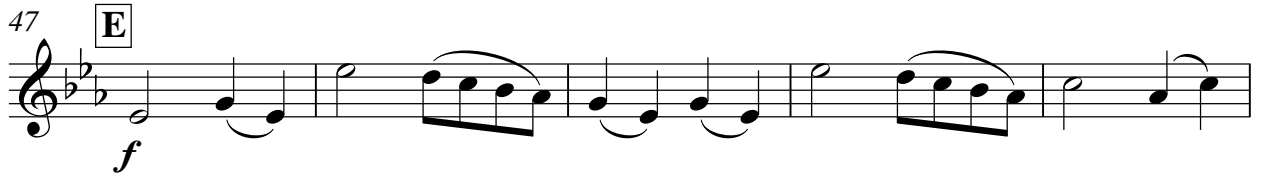

52

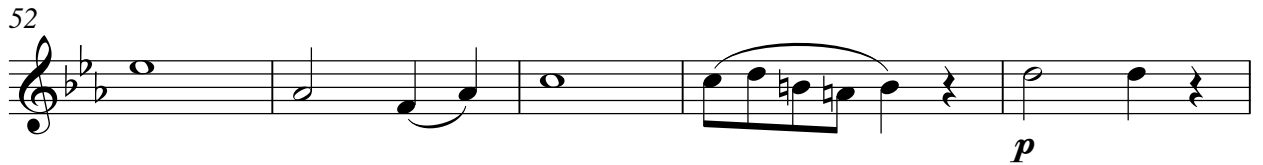

57

F 12 **G**

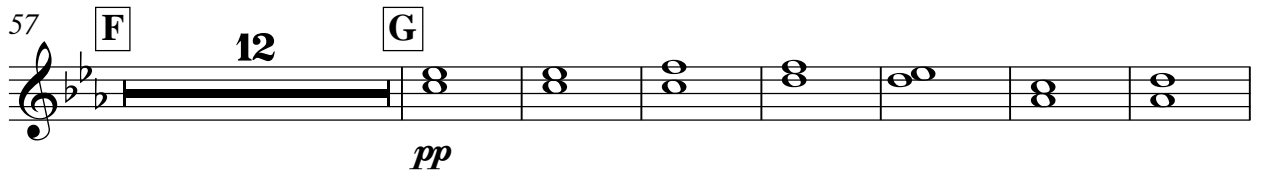

76

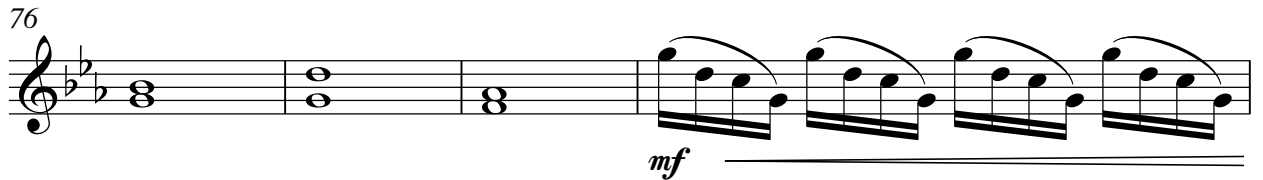

80

H

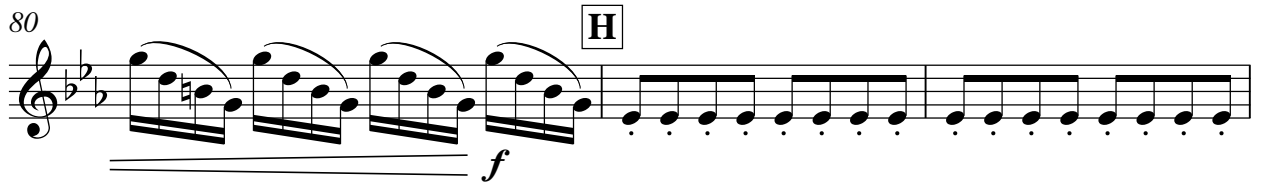

83

86

89

I

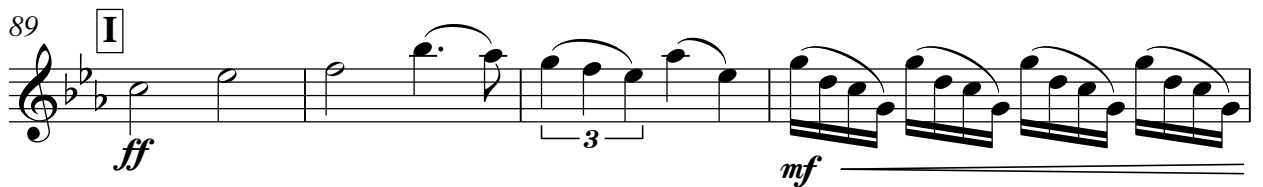

Violin II

93

f *ff* 3 3

97

f

102

105

108

rall.

113

A tempo ♩ = 120
mp pizz.

117

121

p

125

p

129

pp

Violin II

133

136

139

147 - - - - ♩ = 60

Violin II

Concerto No. 1 in A minor for harpsichord and orchestra

II.

Adagio espressivo ♩ = 66

rall.

A tempo ♩ = 66

Geert Van Hoorick, Op. 8
1996, 2009

7 A 18

27 B 7 C A tempo ♩ = 66

38

43 D

48

53 E

59 F

66 G 2

73 4

Violin II

77 **H** A tempo ♩ = 66

83

88

93 **J** A tempo ♩ = 66

99

104

Concerto No. 1 in A minor for harpsichord and orchestra

Violin II

Allegro con spirito ♩ = 144

III.

Geert Van Hoorick, Op. 8
1996, 2009

5 *p*

9 **A** *pp*

13

16

19 **B** *f* *p*

23 *f* *p*

27 *f* *p*

31 *f* *p*

35 **C** *f* *p* *rall.*

9 2 3

L'istesso tempo ♩ = 144

Violin II

51 **D**

pp

55

59 **E**

mf

63

67 **F** **G** Tempo I ♩ = 144

p

85

p

95 **H**

p *f*

101

105 **I** A tempo ♩ = 144

p

119 **J** A tempo ♩ = 144

pp

123

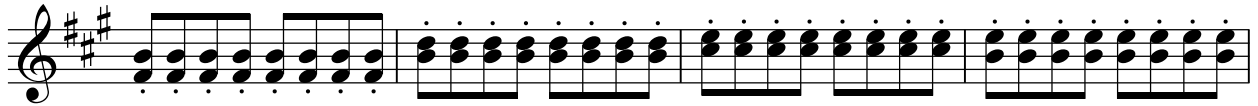

127

K

131

135

L

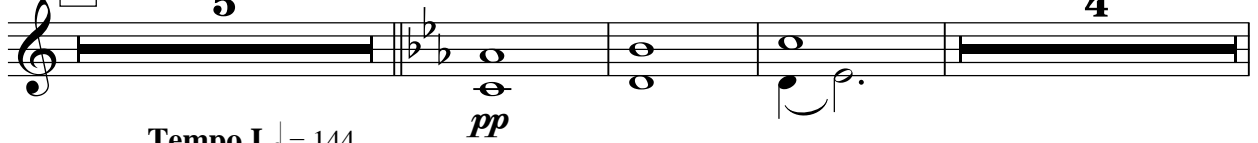

Tempo I ♩ = 144

147

M

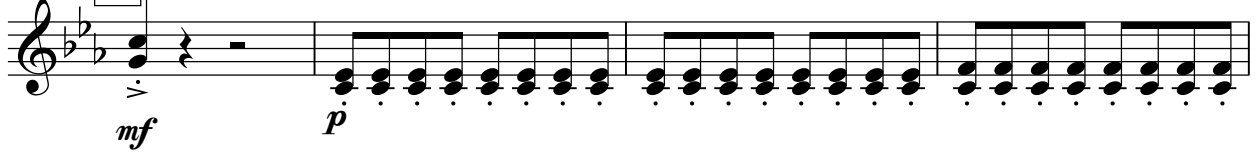

151

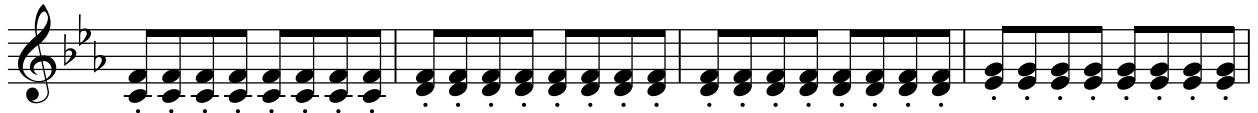

155

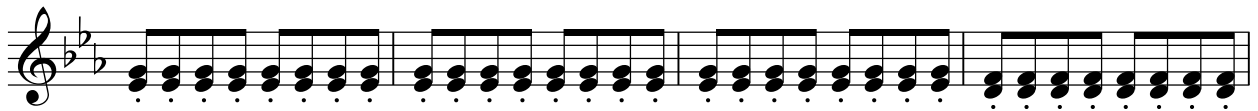

159

162

N

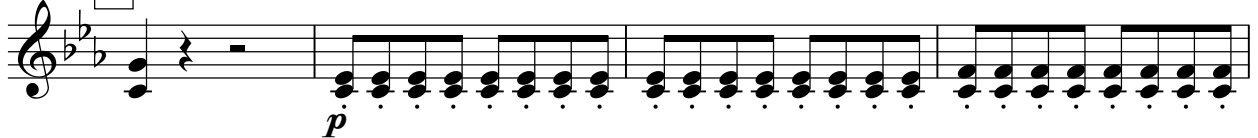

166

Violin II

4

Violin II

170

174

178

182

186

190

194

198

201

205

