

Sonate

Op. 11 n. 4

Paul Hindemith

I Fantasie

Flauto

Ruhig

p

ppp

mp

poco cresc.

mf

sempre cresc.

veloce

ad lib.

Sehrbreit

Cadenza

f

f

pp

Detailed description of the musical score: The score is written for a single flute part. It begins with a treble clef and a key signature of one flat (B-flat). The first staff contains a melodic line starting with a quarter rest, followed by eighth and sixteenth notes, with a dynamic of *p* and the tempo marking 'Ruhig'. The second staff continues the melody with a dynamic of *ppp*, followed by a dynamic change to *mp* and a 'poco cresc.' marking. The third staff features a first ending bracket and a dynamic of *mf*, with 'sempre cresc.' below. The fourth staff is marked 'veloce' and 'ad lib.', showing a more rhythmic passage with triplets. The fifth staff is marked 'Sehrbreit' and 'Cadenza', with a dynamic of *f*. The sixth staff concludes the piece with a dynamic of *pp*.

Im Zeitmaß

pp

tr

tr

mf

2

sempre cresc.

f

un poco accel.

p

cresc.

mf

sempre accel.

3

rit.

Breit

fff (im alten Zeitmaß)

sempre dim.

p

pp

II Thema mit Variationen

Ruhig und einfach wie ein Volkslied

pp

4

p

mf p pp

5

3/4 mf

f dim. molto

Var. I Dasselbe Zeitmaß

4

pp

6

pp

ppp pp

7

p

riten.

dim.

Var. II ein wenig kapriziös

2

mp

cresc.

mf

pp

3

8

cresc.

mf

pp

3

9

pp

cresc. molto

f

3

10

mp

cresc.

mf

ff

3

Var. III Lebhafter und sehrfließend (♩ = ♪ vorher)

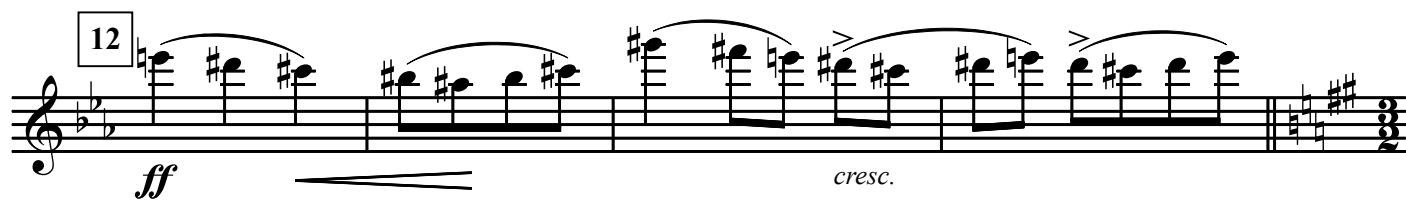
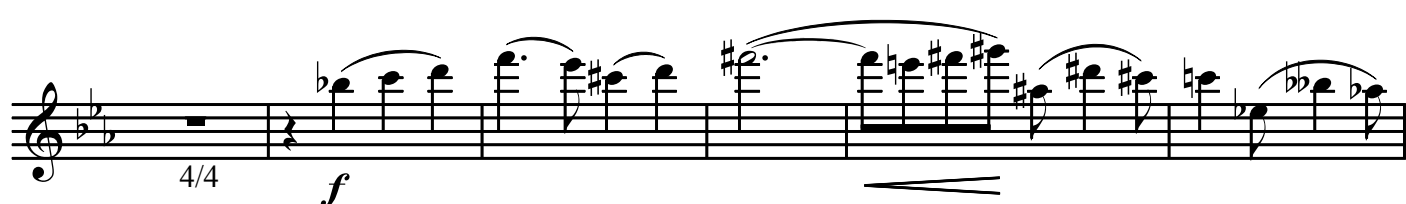

Var. IV noch lebhafter

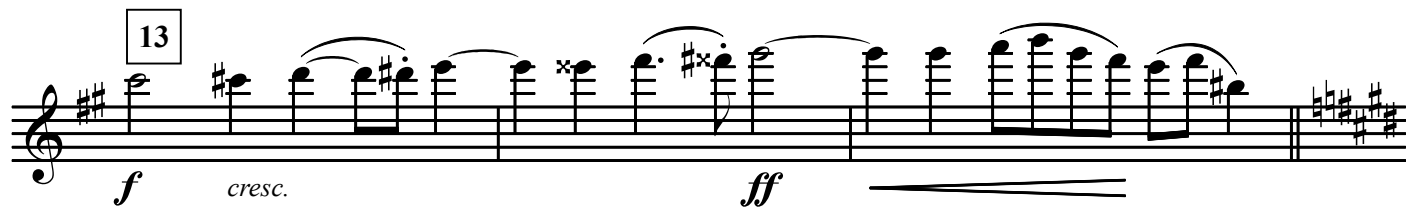

III Finale (mit Variationen)

Sehr lebhaft (Alla breve)
In wechselnder Taktart

Breit *f*

17 Leicht fließend *mf* 3 3/4 2/4

p

18 Immer mehr beruhigen *pp* 3

3/4 3

riten. Var. V Ruhig fließend *p* sehr zart

3 3 3 3

19 *pp* *p*

cresc. poco a poco *mp* 3 3 cresc.

20

f poco a poco accel. e cresc.

Sehr lebhaft

f sempre accel.

21

sempre accel. 5/4

Breit, immer mehr beruhigen

ff *mf* *mf* *p* riten.

Var. VI Fugato, mit bizarrer Plumpheit vorzutragen
Gemächliches Zeitmaß

p

22

poco a poco cresc. *tr* *tr*

poco a poco cresc.

23

mf

f *f*

24

8va

(8va)

Im Hauptzeitmaß (ohne Taktart)

25

Breit

accelerando

26

Wie vorhin leicht fließend

einleitend

Immer beruhigen

3/4 3/4 *pp* *riten.*

27 Ruhig fließend

3/4 2/4 3/4 2/4 *pp*

28

mf

p *cresc.*

poco a poco *mp cresc.*

29

f poco a poc. accel. e cresc.

Sehr lebhaft

sempre accel. *f*

30

sempre accel. *ff*

rubato

fff *riten.*

Var. VII Coda
Sehr lebhaft und erregt

pp *poco a poco cresc.*

31

mf *sempre cresc.*

f *sempre cresc.*

Stets zunehmen und vorangehen

f *sempre cresc.*

32

f *sempre cresc.*

f *sempre cresc.*

Wild

fff *mf*

cresc. molto

Noch immer treiben (♩ = ♩)

ff

33

ff

mf *f*

ff *fff* *p*

p

Breiter

mit aller Kraft

ffff *accel.*

riten.

riten.