Triumphal March.

1st Trombone.
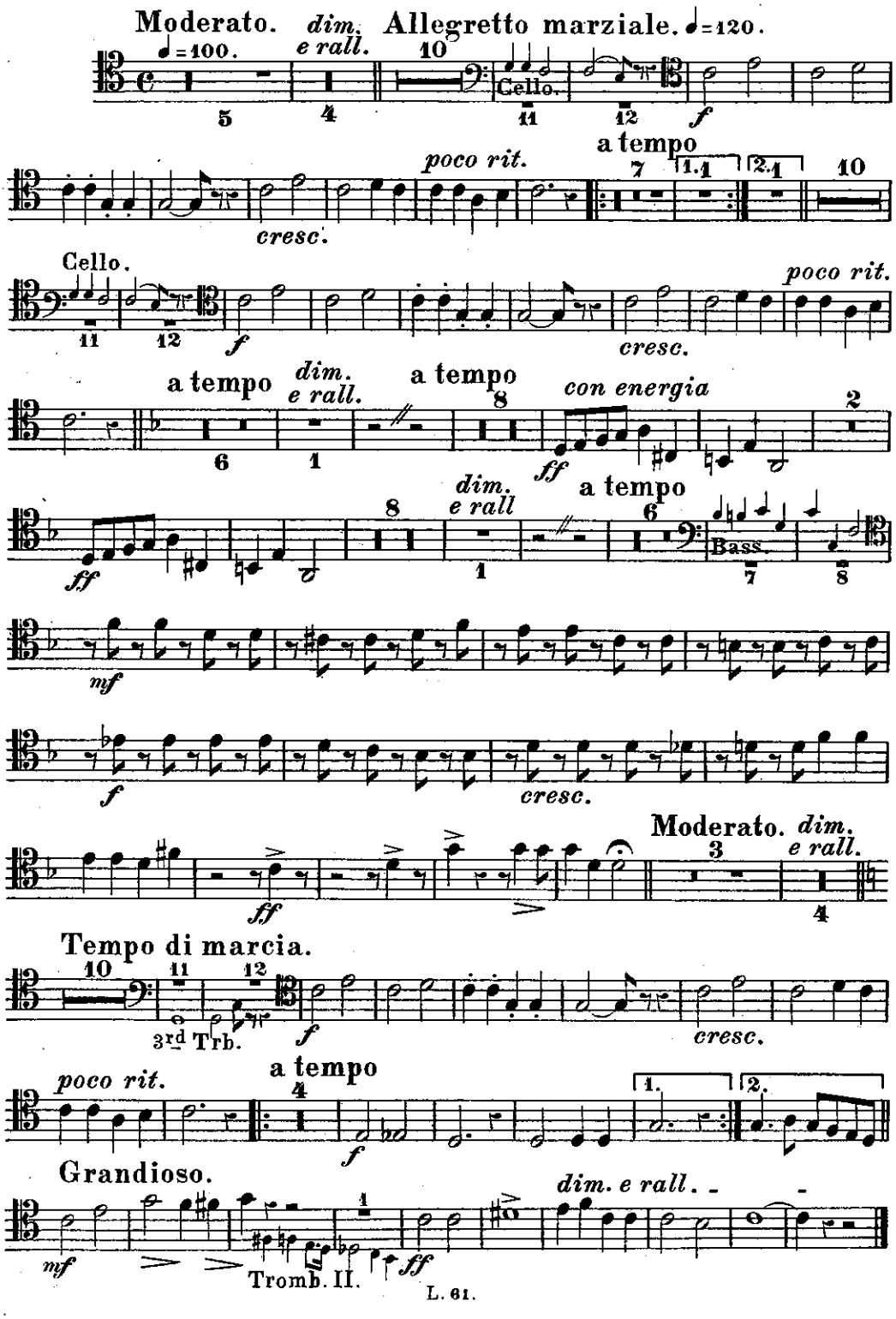
Ricardo Mähllig.