Valtz

(MS 92)

Eingerichtet von Stefan Apke

Niccolò Paganini (1782 – 1840)

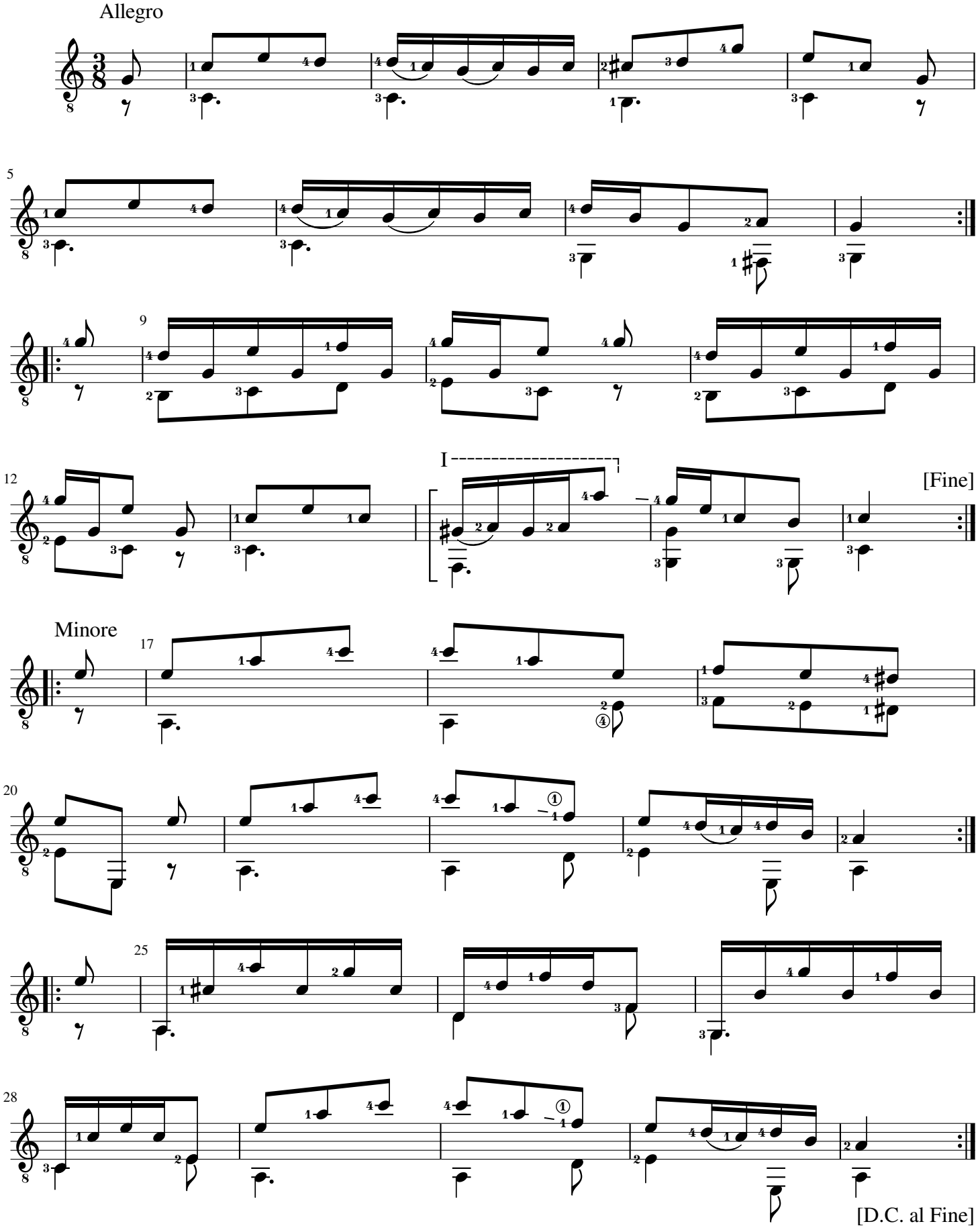

© Stefan Apke, Vlotho an der Weser, 11. März 2018