

3 Variations sur l'Hymne Européen

Colette Mourey

I

circa 6'

Allegro assai ♩ = 126

Violin 1 *p* *sempre cresc.* fuori

Violin 2 *p* *sempre cresc.* *mp* *p* fuori

Viola *p* *sempre cresc.* fuori *mp*

Violoncello *mp* *sempre cresc.*

Contrabass *p* *sempre cresc.*

Piano *p* *sempre cresc.*

5

Vln.1 fuori *mf* *mp* rit.

Vln.2 *mp* *p*

Vla. *mp* *p*

Vc. *mp* *p*

Cb. *mp* *p*

Pno. *mp* *p*

9 **A** Più mosso ♩ = 144

13

17 **B**

Vln.1 *mp cresc.* *mf*

Vln.2 *p cresc.* *mp*

Vla. *p cresc.* *mp*

Vc. *p cresc.* *mp*

Cb. *pizz.* *arco* *mp*

Pno. *p cresc.* *mp*

21

Vln.1

Vln.2

Vla.

Vc.

Cb.

Pno.

25 **C**

Vln.1 *p cresc.* *mf*

Vln.2 *p cresc.*

Vla. *mp cresc.* *mp*

Vc. *p cresc. pizz.* *mp*

Cb. *p cresc.* *mp*

Pno. *p cresc.* *mp*

29

Vln.1 *f* *rit.*

Vln.2 *mp* *mf*

Vla. *mf*

Vc. *mf*

Cb. *arco mp* *pizz. mf*

Pno. *mf*

D Allegro assai ♩ = 126

33 fuori

Vln.1 *p* < *fp* *mp* < *fmf* *p* *p*

Vln.2 *pp* < *fpp* *p* < *fp* *p* *p* fuori

Vla. *pp* < *fpp* *p* < *fp* *mp* *mp*

Vc. *pp* < *fpp* *p* < *fp* *p* *p*

Cb. *pp* < *p* < *fp* *p* *p*

Pno. *pp* < *p* < *p* *p*

arco

37 fuori rit. . . .

Vln.1 *mp* *mp* *mf* < *f* *mp*

Vln.2 *mp* *mp* *mf* *p*

Vla. *mf* *mp* *mf* *p*

Vc. *mp* *mp* *mp* < *mf* *p*

Cb. *mp* *mp* *mp* < *mf* *p*

Pno. *mp* *mp* < *mf* *p*

A.D.C.M.

E Più mosso $\text{♩} = 144$

41

Vln.1 *mf*

Vln.2 *mp* *mf* *mp*

Vla. *mp*

Vc. *mp*

Cb. *mp*

Pno. *mp*

45

Vln.1 *mf*

Vln.2 *mp* *mf* *mp*

Vla. *mp*

Vc. *mp*

Cb. *mp*

Pno. *mp*

F

49

Vln.1 *mp cresc.* *mf*

Vln.2 *p cresc.* *mp*

Vla. *p cresc.* *mp cresc.* *p cresc.* *mp*

Vc. *p cresc.* *pizz.* *mp*

Cb. *p cresc.*

Pno. *p cresc.* *mp*

53

Vln.1 *f*

Vln.2 *mf*

Vla. *mf*

Vc. *mf*

Cb. *arco* *mp* *mf*

Pno. *mf*

57 **G**

Vln.1 *mf cresc.* *f*

Vln.2 *mp* *mf cresc.* *mp cresc.* *mf cresc.*

Vla. *mp cresc.* *mp cresc.* *mf cresc.*

Vc. *mp cresc.* *mf cresc.* *mf cresc.*

Cb. pizz. *mp* *mf cresc.* arco

Pno. *mp cresc.* *mf cresc.*

61 rit.

Vln.1 *sfz* *dim.* *p* *mp* *pp*

Vln.2 *sfz* *dim.* *p* *mp* *pp*

Vla. *f* *dim.* *mp* *mf* *p*

Vc. *f* *dim.* *mp* *p* *pp*

Cb. *f* *dim.* *p* *pp*

Pno. *f* *dim.* *p* *mp* *pp*

II

A Adagietto $\text{♩} = 44$

Vln.1 *pp subito*

Vln.2 *pp subito*

Vla. *pp subito*

Vc. *pp subito*

Cb.

Pno. *ppp subito*

5

Vln.1

Vln.2

Vla. *pp*

Vc. *pp subito*

Cb. *pp subito*

Pno. *ppp subito*

9 **B**

Vln.1 *p*

Vln.2 *pp*

Vla. *p* *mp*

Vc. *pp* *p*

Cb. *pp*

Pno. *pp* *p*

13 *molto rit.*

Vln.1 *p*

Vln.2 *p*

Vla. *p*

Vc. *p*

Cb. *p*

Pno. *p*

17 **C** A tempo

Vln.1 *mf*

Vln.2 *mp*

Vla. *mf* *f*

Vc. *mp* *mf*

Cb. *mp*

Pno. *mp* *mf*

21 *molto rit.*

Vln.1 *f* *mf* *pp*

Vln.2 *mf* *p*

Vla. *mf* *f* *pp*

Vc. *mf* *pp*

Cb. *pp*

Pno. *mf* *pp*

III

A Scherzando ♩ = 180

Vln.2 *p* leggiero e più ritmico

Vla. *mp* leggiero e più ritmico

Vc. *p* leggiero e più ritmico

Cb. *p* leggiero e più ritmico

Pno. *p* ritmico

5

Vln.1 *mp*

Vln.2 *p*

Vla. *p*

Vc. *p*

Cb. *p*

Pno. *p*

9

Vln.2 *p*

Vla. *mp*

Vc. *p*

Cb. *p*

Pno. *p*

13

Vln.1 *mp*

Vln.2 *p*

Vla. *p*

Vc. *p*

Cb. *p*

Pno. *p*

pizz.

pizz. *arco*

17

22

27

1.

rit.

Vln.1 *f* *ff dim.*

Vln.2 *mf* *f dim.*

Vla. *mf* *f dim.*

Vc. *mf* *f dim.*

Cb. *mf* *f dim.*

Pno. *mf* *f dim.*

32

2.

rit.

Vln.1 *mf* *f*

Vln.2 *mf* *f*

Vla. *mf* *f*

Vc. *mf* *f*

Cb. *mf* *f*

Pno. *mf* *f*

33 **B** Presto $\text{♩} = 160$

41

Vln.1
f

Vln.2
f

Vla.
f

Vc.
f

Cb.
f

Pno.
f

44

Vln.1
mp molto cresc.

Vln.2
mp molto cresc.

Vla.
mp molto cresc.

Vc.
mp molto cresc.

Cb.
mp molto cresc.

Pno.
mp molto cresc.

47

Vln.1 *f cresc.* 6

Vln.2 *f cresc.* 6

Vla. *f cresc.*

Vc. *f cresc.*

Cb. *f cresc.*

Pno. *f cresc.* 6

50

Vln.1 *ff cresc.* *fff* rit.

Vln.2 *ff cresc.* *fff*

Vla. *ff cresc.* *fff*

Vc. *ff cresc.* *fff*

Cb. *ff cresc.* *fff*

Pno. *ff cresc.* *fff*

3 Variations sur l'Hymne Européen

Colette Mourey

I

circa 6'

Allegro assai ♩ = 126

p
sempre cresc.

5
mf *mp*
fuori *rit.*

9 **A** Più mosso ♩ = 144
mf

13
mf

17 **B**
mp cresc. *mf*

21

25 **C**
p cresc. *mf*

29
f *rit.*

D Allegro assai ♩ = 126

33 fuori > *p* < *fp* *mp* < *fmp* *p* *p*

37 fuori rit. *mp* *mp* *mf* < *f* *mp*

E Più mosso ♩ = 144

41 *mf*

45 *mf*

49 **F** *mp cresc.* *mf =*

53 *f*

57 **G** *mf cresc.* *f cresc.*

61 rit. *sfz* *dim.* *p* *mp* *pp*

II

A Adagietto $\text{♩} = 44$

pp subito

4

3

9

B

p

11

14

molto rit.

p

17

C A tempo

mf

20

molto rit.

f

23

mf *pp*

III

A Scherzando ♩ = 180

4 *mp* 4 *mp*

14 4 *mp* *f*

24 *mf* *f* *ff dim.* 1.

30 *rit.* 2. *rit.*

B Presto ♩ = 160

33 *mf* *cresc.*

37 *sempre cresc.* *f*

42 *mp molto cresc.*

46 *f* *cresc.*

49 *f* *cresc.* 6 6 *rit.* *ff* *cresc.* *fff*

3 Variations sur l'Hymne Européen

I

Colette Mourey

Allegro assai ♩ = 126

p sempre cresc. *mp* fuori

4

p *mp* *p* rit.

9 **A** Più mosso ♩ = 144

mp

13

mp

17 **B**

p cresc. *mp*

23 **C**

p cresc.

29

mp *mf* rit.

33 **D** Allegro assai ♩ = 126

pp < fpp > p < fp > p p

37 rit.

mp > mp mf p

41 **E** Più mosso ♩ = 144

mp mf mp

45

mp mf mp

49 **F**

p cresc. mp

54

mf

57 **G**

mp mf cresc. mp cresc. mf = cresc.

61 rit.

sfz dim. p mp pp

II

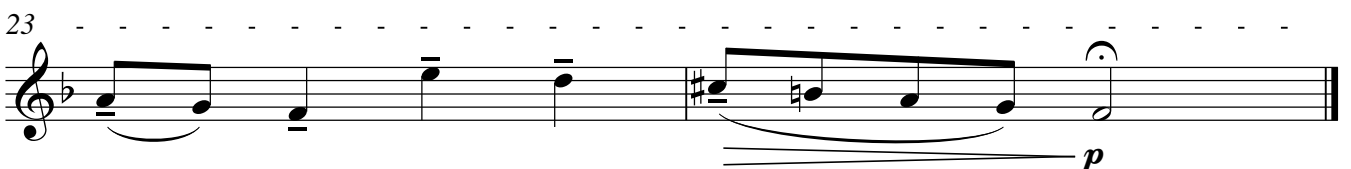
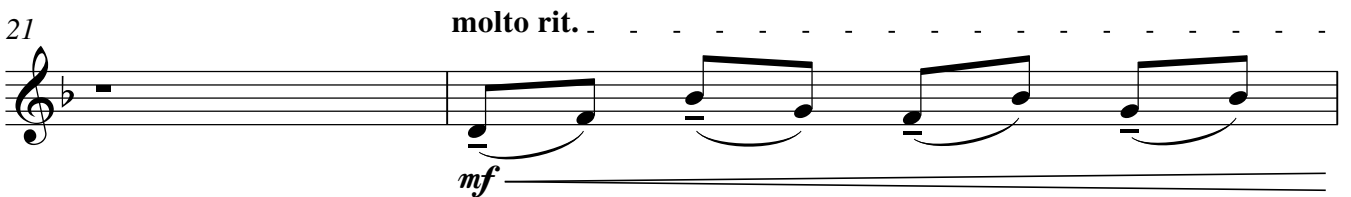
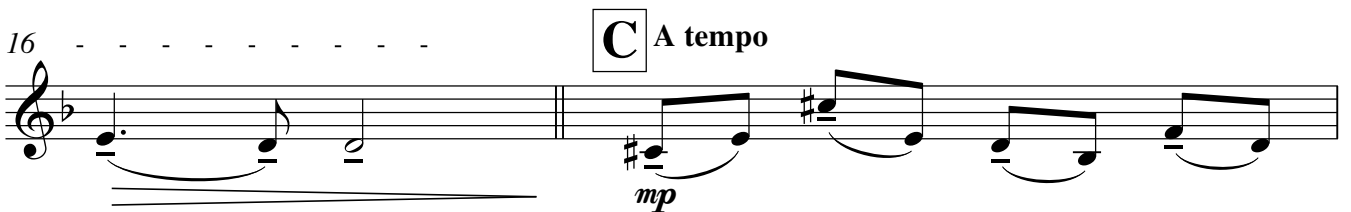
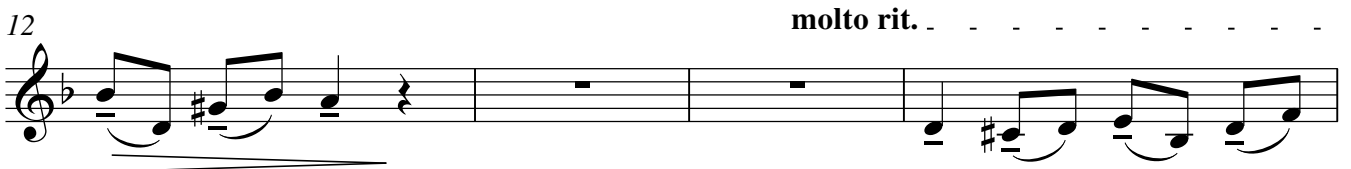
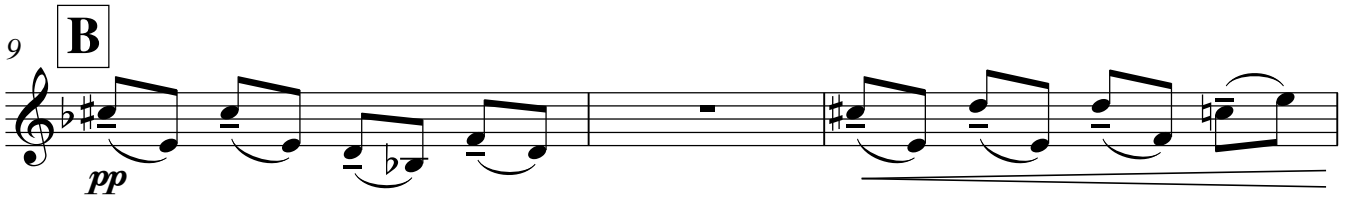
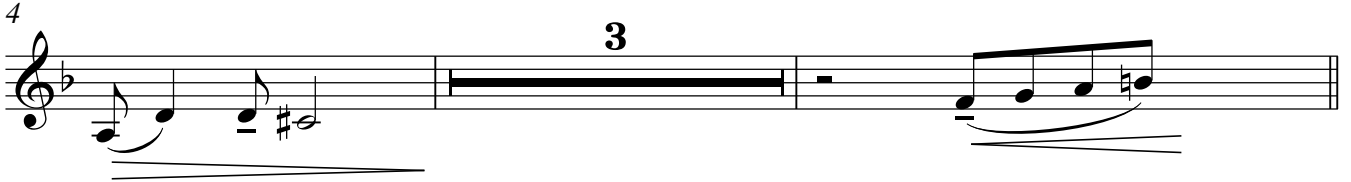
A Adagio $\text{♩} = 44$ 

III

A Scherzando ♩ = 180

p leggiero
e più ritmico

p

p

mf

mf

f dim.

rit. || 2. rit.

B Presto ♩ = 160

mf

cresc.

sempre cresc.

f

mp molto cresc.

f cresc.

ff cresc.

fff

6

6

rit.

3 Variations sur l'Hymne Européen

Colette Mourey

I

Allegro assai ♩ = 126

p sempre cresc. *mp*

5

mp *p* rit.

9 **A** Più mosso ♩ = 144

mp

13

mp

17 **B**

p cresc. *mp*

21

mp

25 **C**

mp cresc. *mp*

29

mf rit.

33 **D** Allegro assai ♩ = 126

pp < fpp *p < fp* *mp* *mp*

fuori

37

mf *mp* *mf* *p* rit.

41 **E** Più mosso ♩ = 144

mp

45

mp

49 **F**

p cresc. *mp cresc.* *p cresc.* *mp <*

53

mf

57 **G**

mp cresc. *mp cresc.* *mf : cresc.*

61

f *dim.* *mp* *mf* *p* rit.

II

A Adagietto ♩ = 44

3

8

B

11

14

molto rit.

16

C A tempo

19

22

molto rit.

III

A Scherzando $\text{♩} = 180$

*mp leggiero
e più ritmico* *p*

mp *p*

mp *mf*

f *mf* *f dim.*

rit. *rit.*

B Presto $\text{♩} = 160$

mf *cresc.* *sempre cresc.*

f

mp molto cresc.

f cresc. *ff cresc.* *fff*

3 Variations sur l'Hymne Européen

Colette Mourey

I

Allegro assai ♩ = 126

fuori

mp sempre cresc.

5

mp *p* rit.

9 **A** Più mosso ♩ = 144

mp

13

mp

17 **B**

p cresc. *mp*

21

25 **C**

p cresc. *mp*

29

mf rit.

D Allegro assai ♩ = 126

33

pp < *fpp* > > *p* < *fp* > > *p* < *p* >

37

mp > *mp* < *mp* < *mf* > *p*

E Più mosso ♩ = 144

41

mp

45

mp

F

49

p cresc. *mp* <

53

mf

G

57

mp cresc.

60

mf cresc. < *f* *dim.* *mp* < *p* > *pp*

II

A Adagietto $\text{♩} = 44$

3

6

9 **B**

13

15

17 **C** A tempo

19

22

III

A Scherzando ♩ = 180

p leggiero e più ritmico *p*

7

p *p*

15

pizz.

arco

mp

22

mf *mf* *mf*

29

1. rit. 2. rit.

f dim.

33

B Presto ♩ = 160

mf *cresc.* *sempre cresc.*

39

f

44

mp molto cresc.

49

f cresc. *ff cresc.* *fff*

3 Variations sur l'Hymne Européen

I

Colette Mourey

Allegro assai ♩ = 126

rit.

p sempre cresc. *mp* *p*

9 **A** Più mosso ♩ = 144

mp

13

mp

B

pizz. arco *mp*

21

mp

C

pizz. *p* cresc.

29

arco *mp* pizz. *mf* rit.

D Allegro assai ♩ = 126

33 arco

rit.

pp > p < fp > p < p < mp > mp < mp < mf > p

E Più mosso ♩ = 144

40

mp

44

mp

F

48

p cresc. pizz.

53

arco

mp mf

G

57

pizz.

arco

mp mf cresc.

61

rit.

f dim. p pp

II

A Adagietto $\text{♩} = 44$
4

pp subito

7

9 **B**

pp

12

molto rit.
2
p

17 **C** A tempo

mp

21

molto rit.
p

23

pp

III

A Scherzando ♩ = 180

p leggiero e più ritmico > *p*

9 pizz.

p > *p*

16 arco

mp *mf*

23

mf *mf*

28

f dim. rit. rit.

31 **B** Presto ♩ = 160

mf *cresc.*

38

sempre cresc. *f*

44

mp molto cresc.

48

f cresc. *ff cresc.* *fff*

rit.

3 Variations sur l'Hymne Européen

Colette Mourey

I

Allegro assai ♩ = 126

p sempre cresc.

5

mp *p* rit.

9 **A** Più mosso ♩ = 144

mp

13

mp

17 **B**

p cresc. *mp*

21

mp

25 **C**

p cresc. *mp*

29

rit.

33 **D** Allegro assai ♩ = 126

pp *p* *p* *p*

rit.

37

mp *mp* *mf* *p*

rit.

41 **E** Più mosso ♩ = 144

mp

45

mp

49 **F**

p cresc. *mp*

53

mf

57 **G**

mp cresc. *mf cresc.*

61

f *dim.* *p* *mp* *pp* *rit.*

II

A Adagietto $\text{♩} = 44$

15

17 **C** *A tempo*

19

22 *molto rit.*

III

A Scherzando ♩ = 180

21

mf

25

mf

29

rit.

1. 2.

f dim.

rit.

B Presto ♩ = 160

33

38

43

47

50
