FRAU Dr CLARA SCHUMANN
zugeeignet.

QUARTETT

für

Pianoforte, Violine, Viola und Violoncell

componirt
von

C. JOS. BRAMBACH, KARL JOSE

OP. 13. Pr. 4 Thlr. 20 Xgr.

Eigenthum des Verlegers für alle Länder.
Eingetragen in das Vereins-Archiv.

LEIPZIG, FR. KISTNER.
K. K. Oesterr. goldene Medaille.

3200

[1860-?]

Lith. Anst. v. Fr. Kratzschmer.

Copy
28901
13 AUG 57

QUARTETT.

C. Jos. Brambach Op. 13.

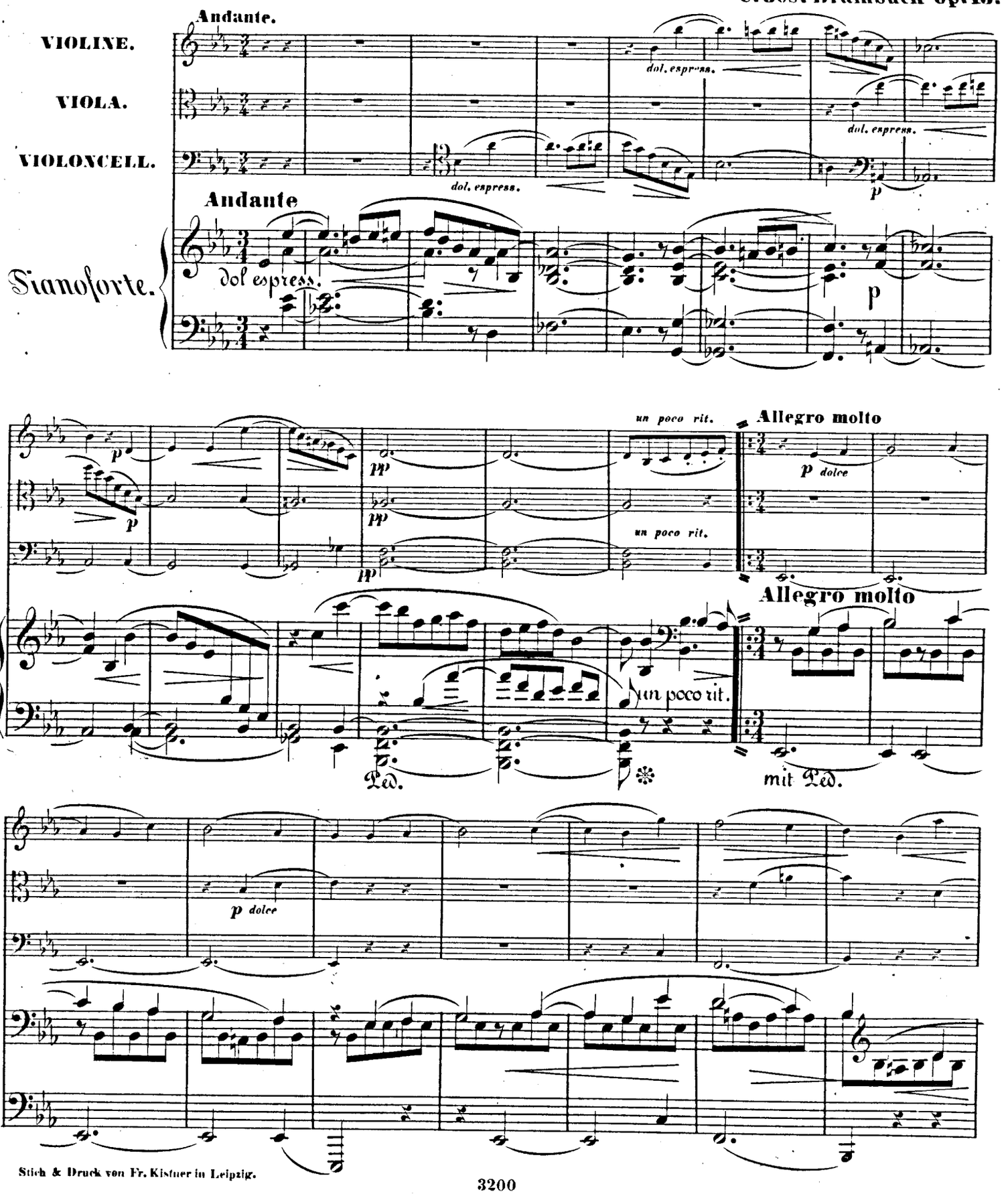

Stich & Druck von Fr. Kistner in Leipzig.

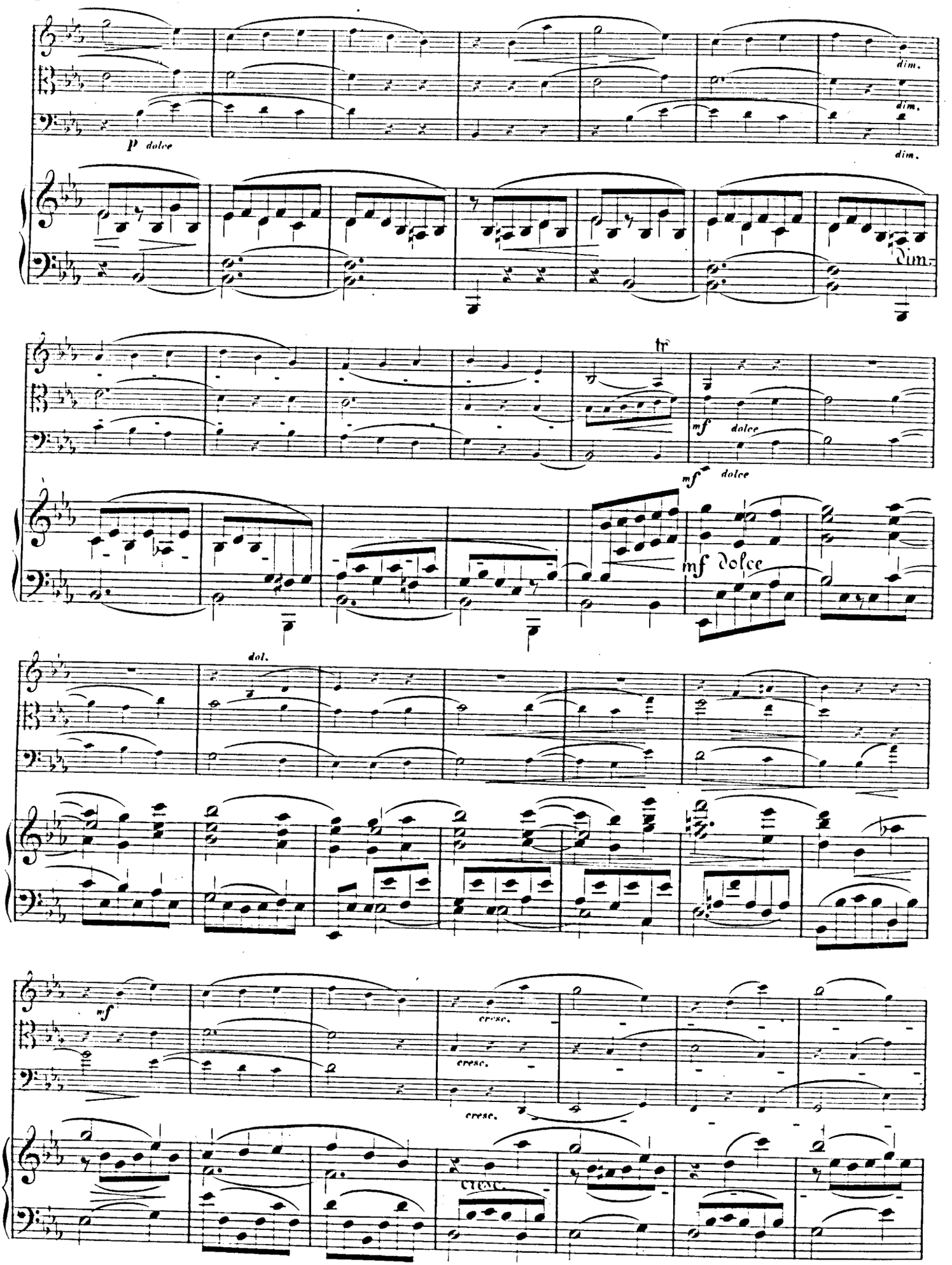
dim.
dim.
dim.
p dolce
dim.
tr
mf dolce
mf dolce
mf dolce
dol.
mf
cresc.
cresc.
cresc.
cresc.

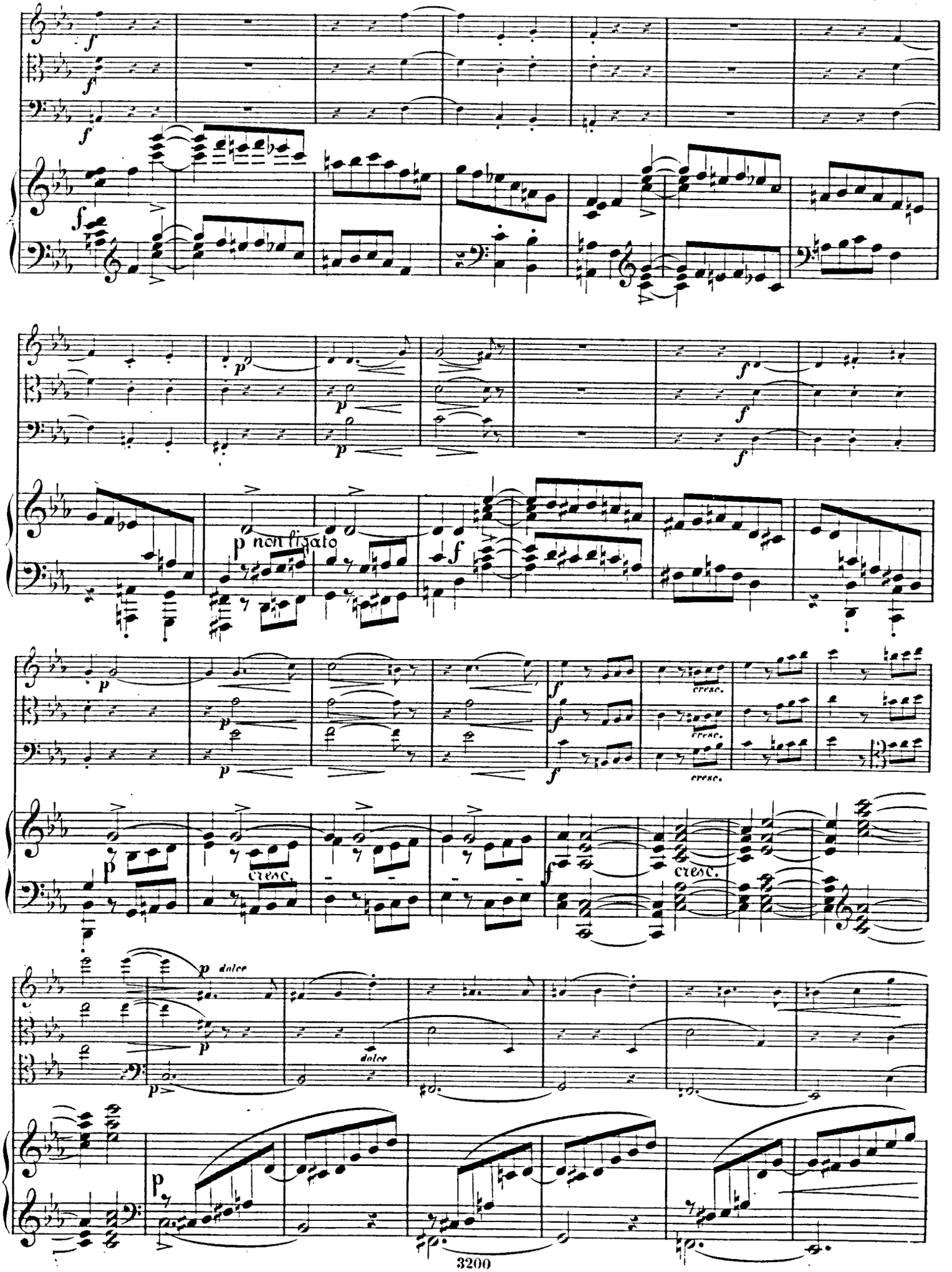
f
p non ligato
cresc.
p dolce
dolce

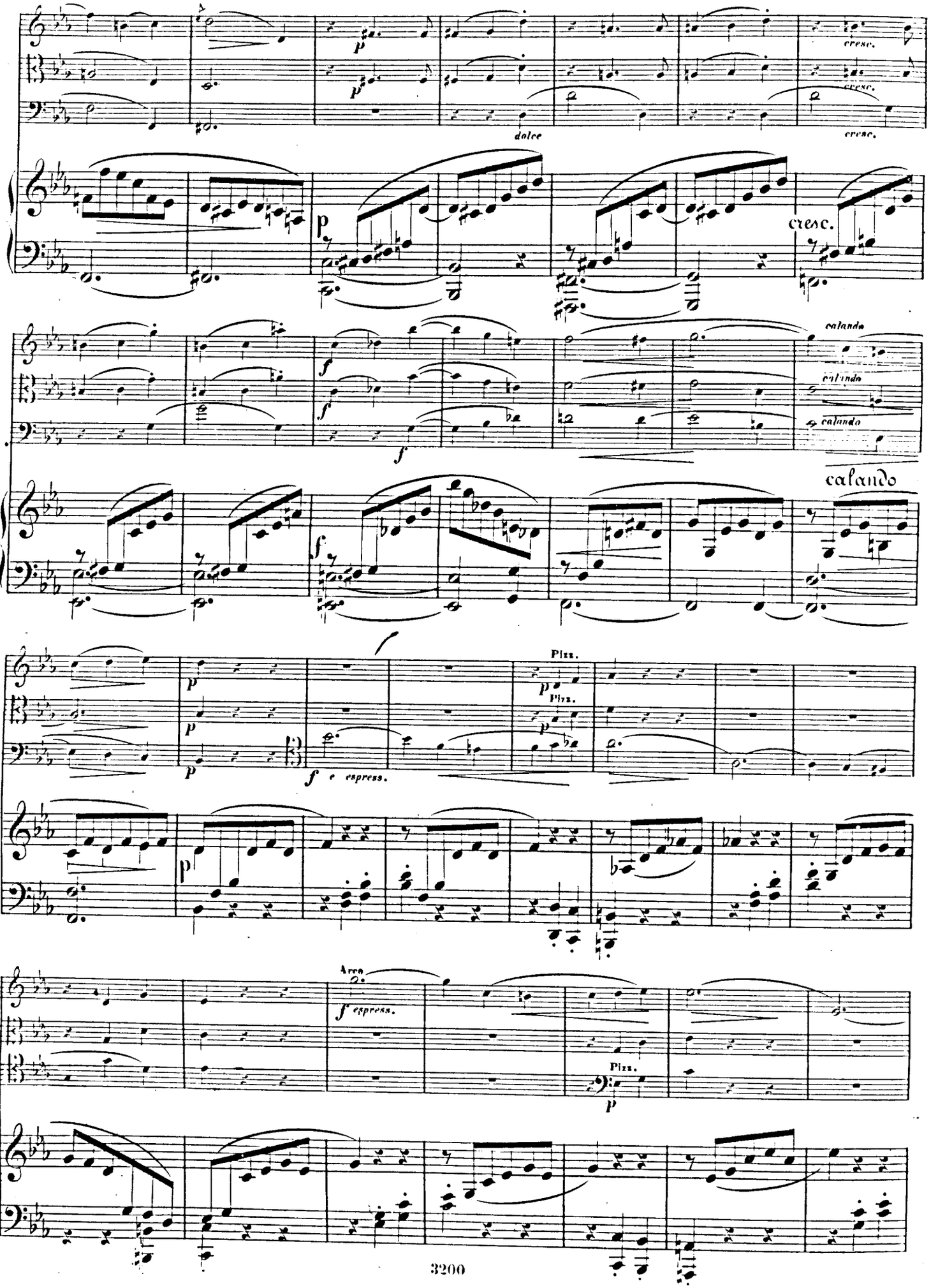
dolce
cresc.
cresc.
cresc.
cresc.
calando
calando
calando
calando
Pizz.
Pizz.
e espress.
Arco
espress.
Pizz.

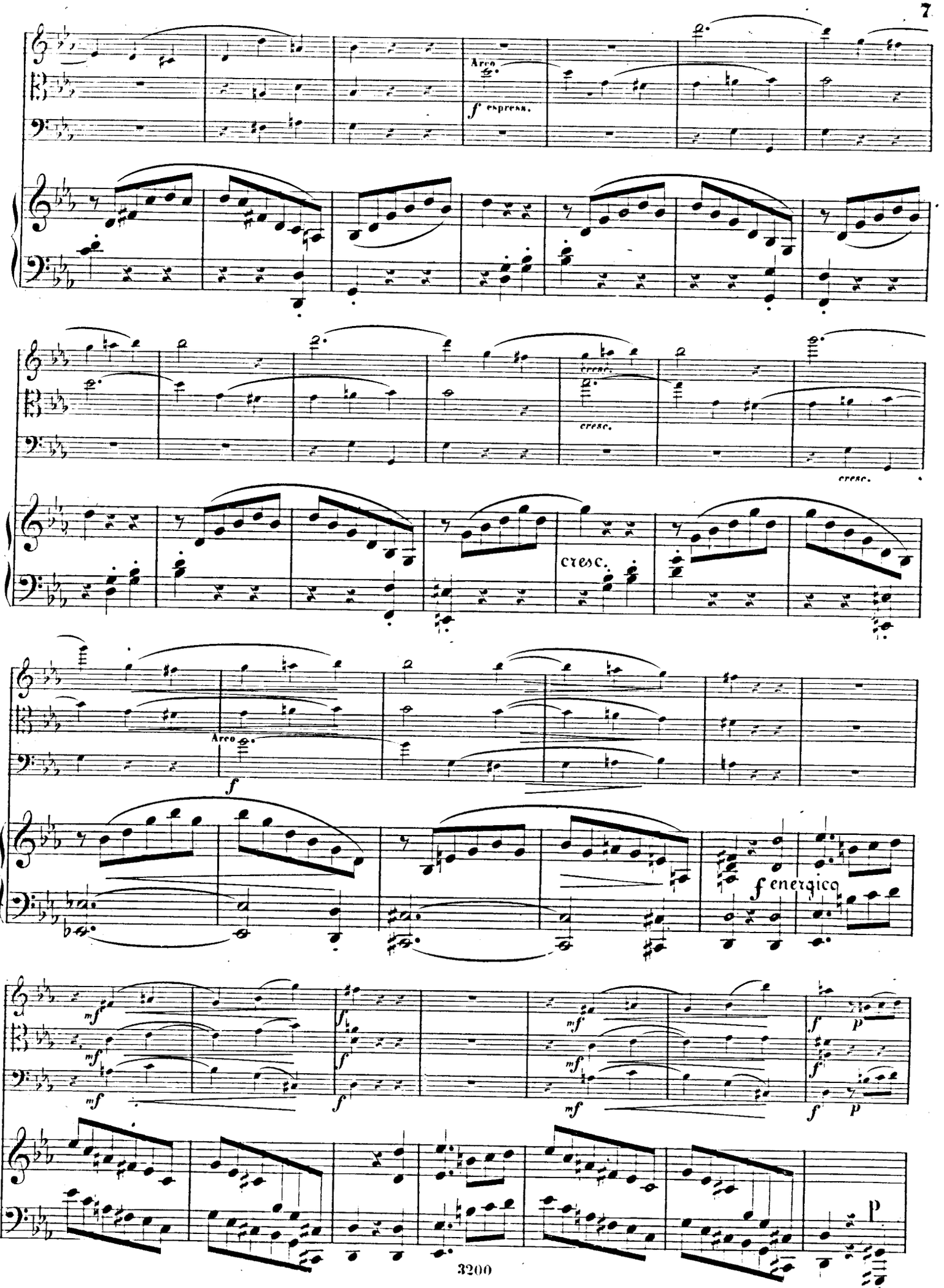
Arco
f espress.
cresc.
cresc.
cresc.
cresc.
Arco
f
f energico
mf
f
p

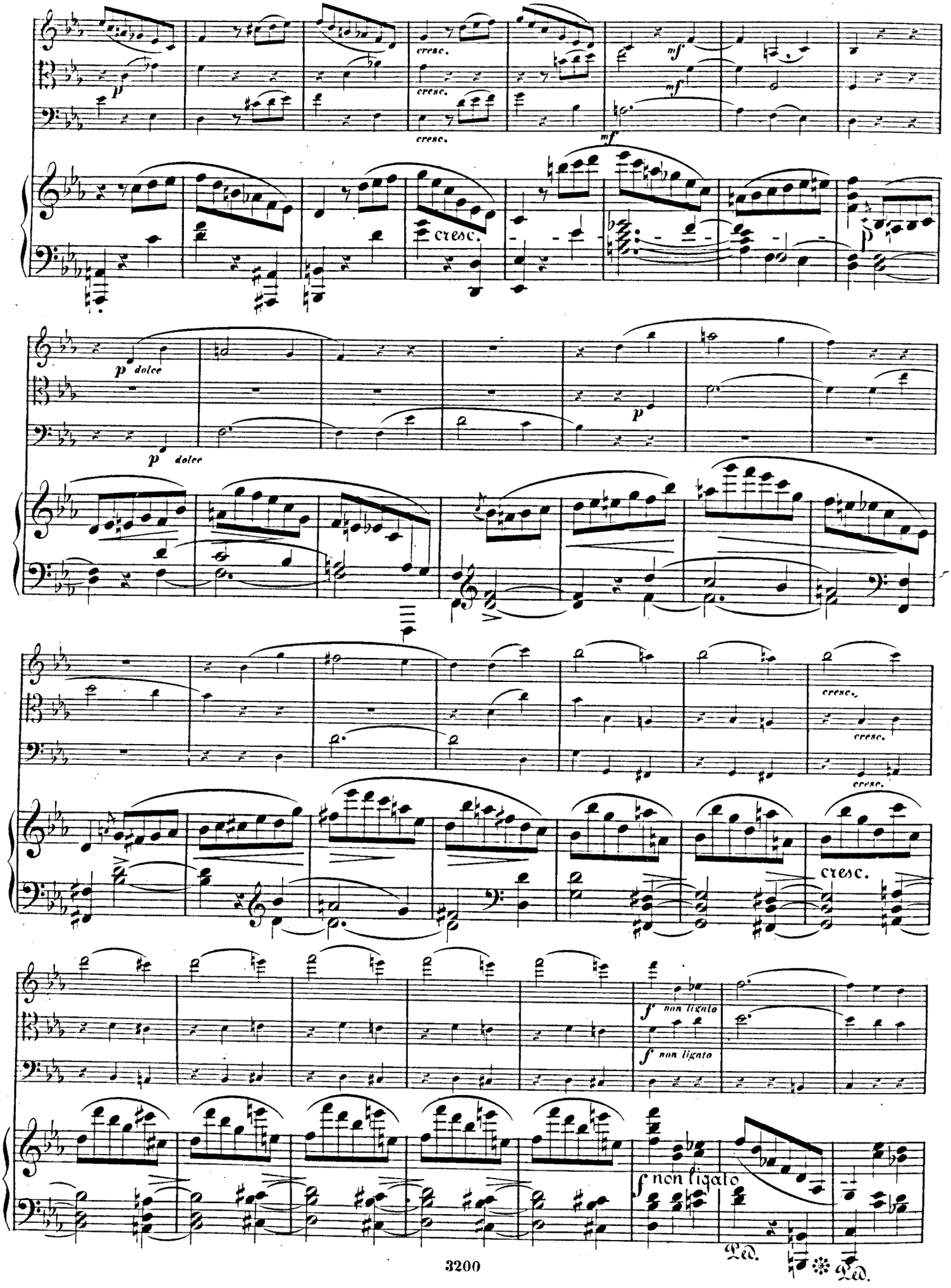
cresc.
mf
p dolce
f non ligato
Ped.

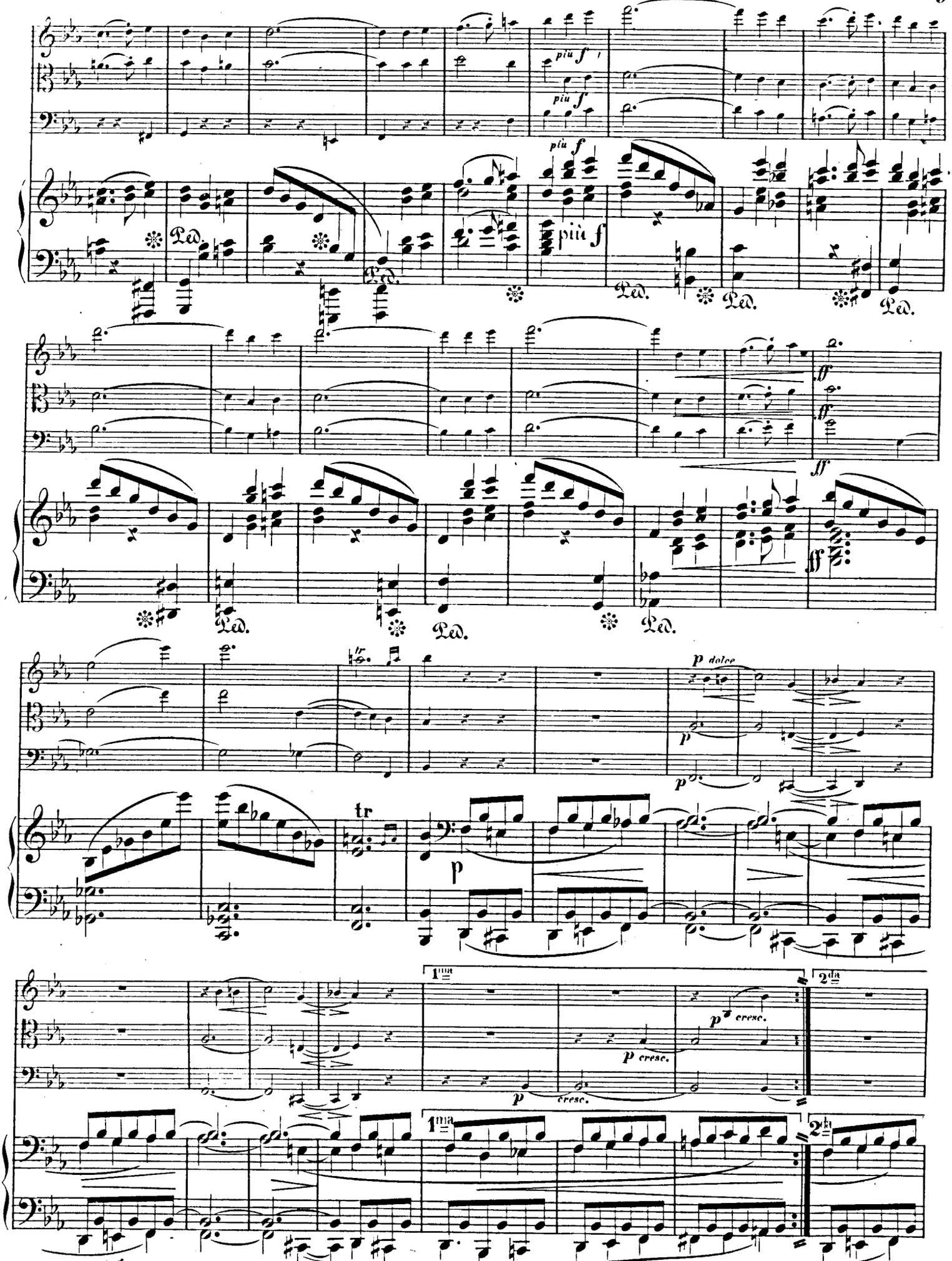
più f
più f
più f
più f
Ped.
Ped.
Ped.
Ped.
Ped.
Ped.
ff
ff
ff
tr
p dolce
p
p
tr
p
1ma
2da
p cresc.
cresc.
p cresc.
1ma
2da

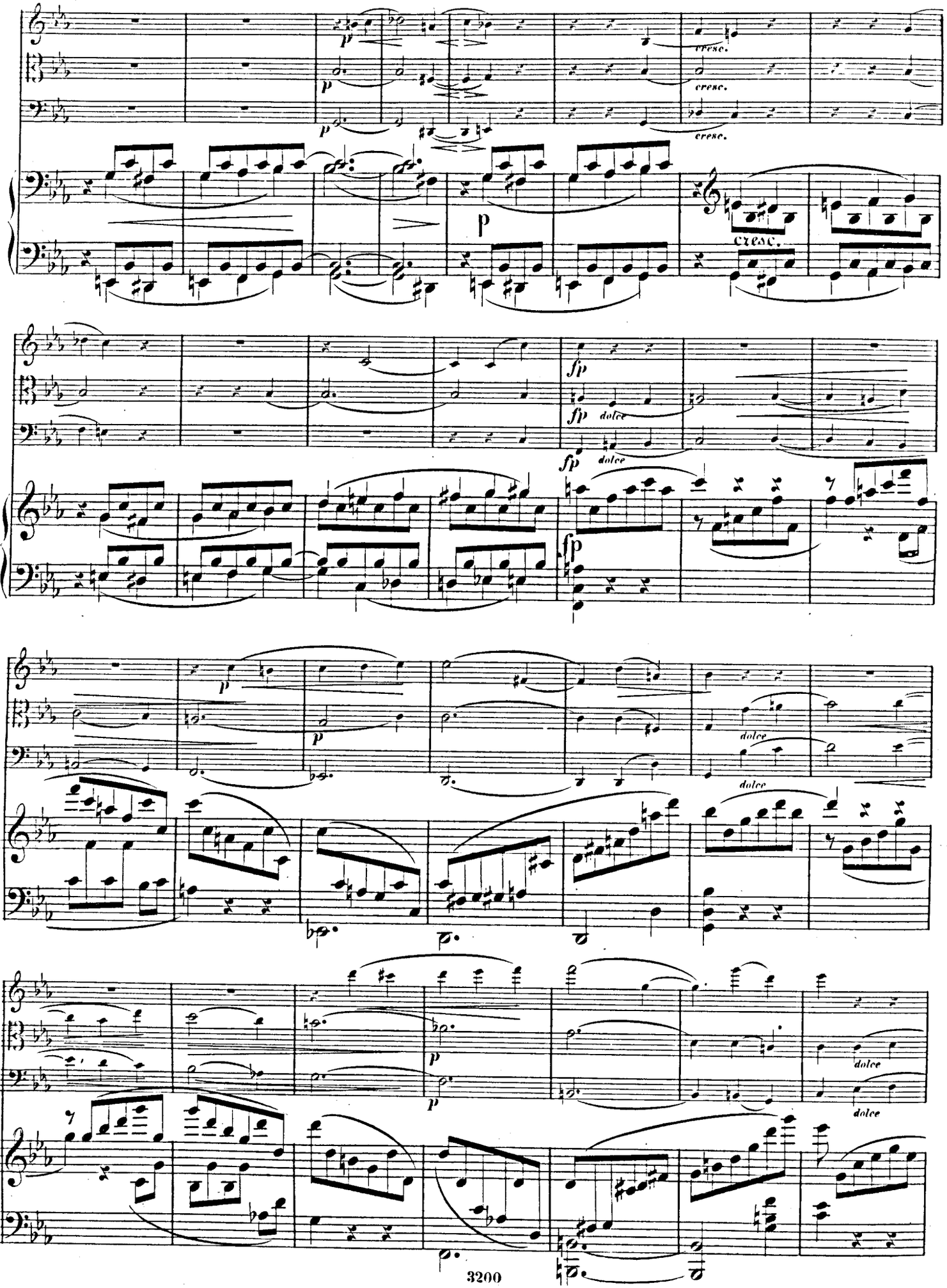
p
cresc.
fp
dolce

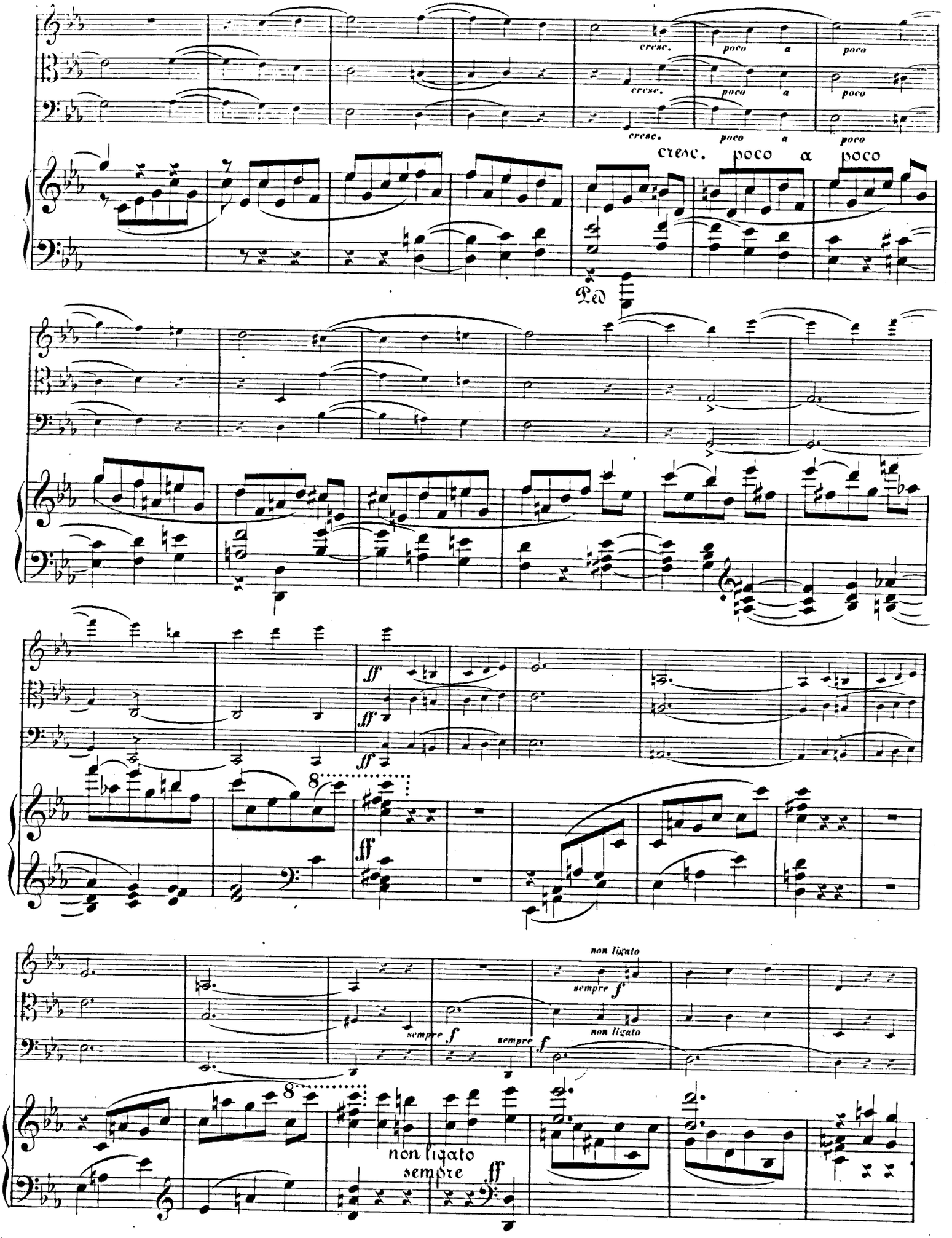
cresc. poco a poco
Ped
ff
8
sempre f
non ligato
sempre ff

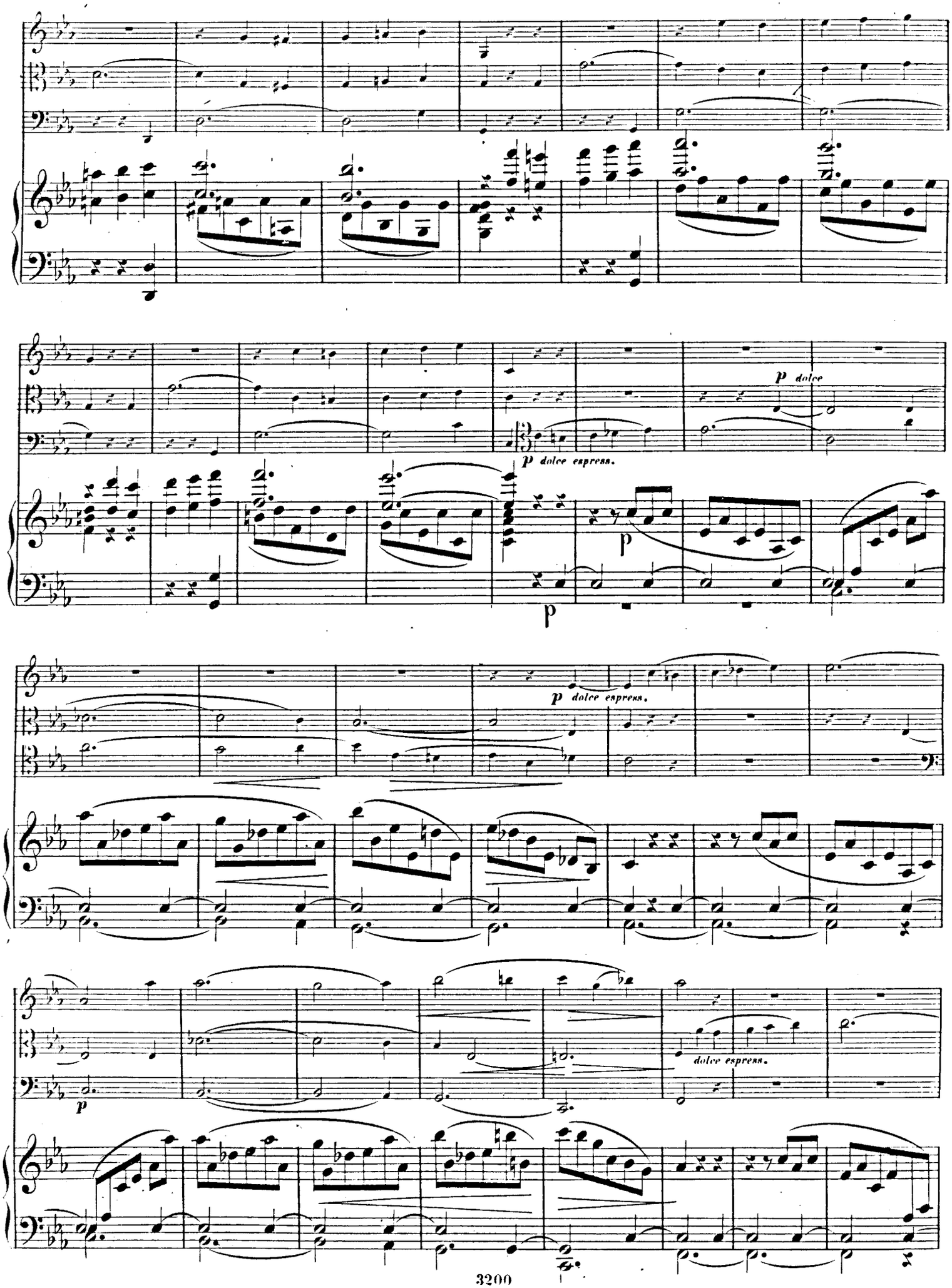
p dolce
p dolce espress.
p
p
p dolce espress.
p
dolce espress.

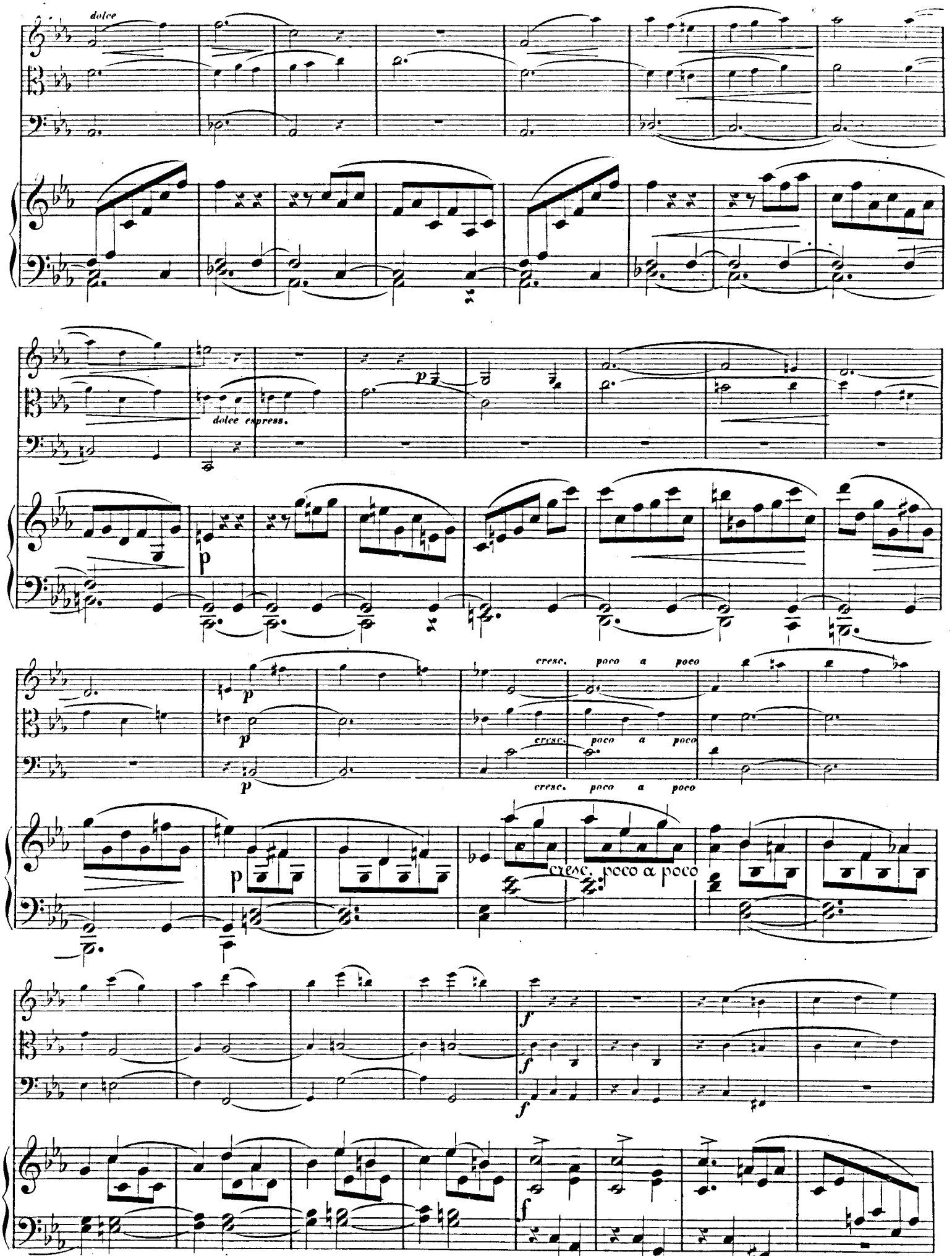
dolce
dolce express.
cresc. poco a poco
cresc. poco a poco
cresc. poco a poco
cresc. poco a poco

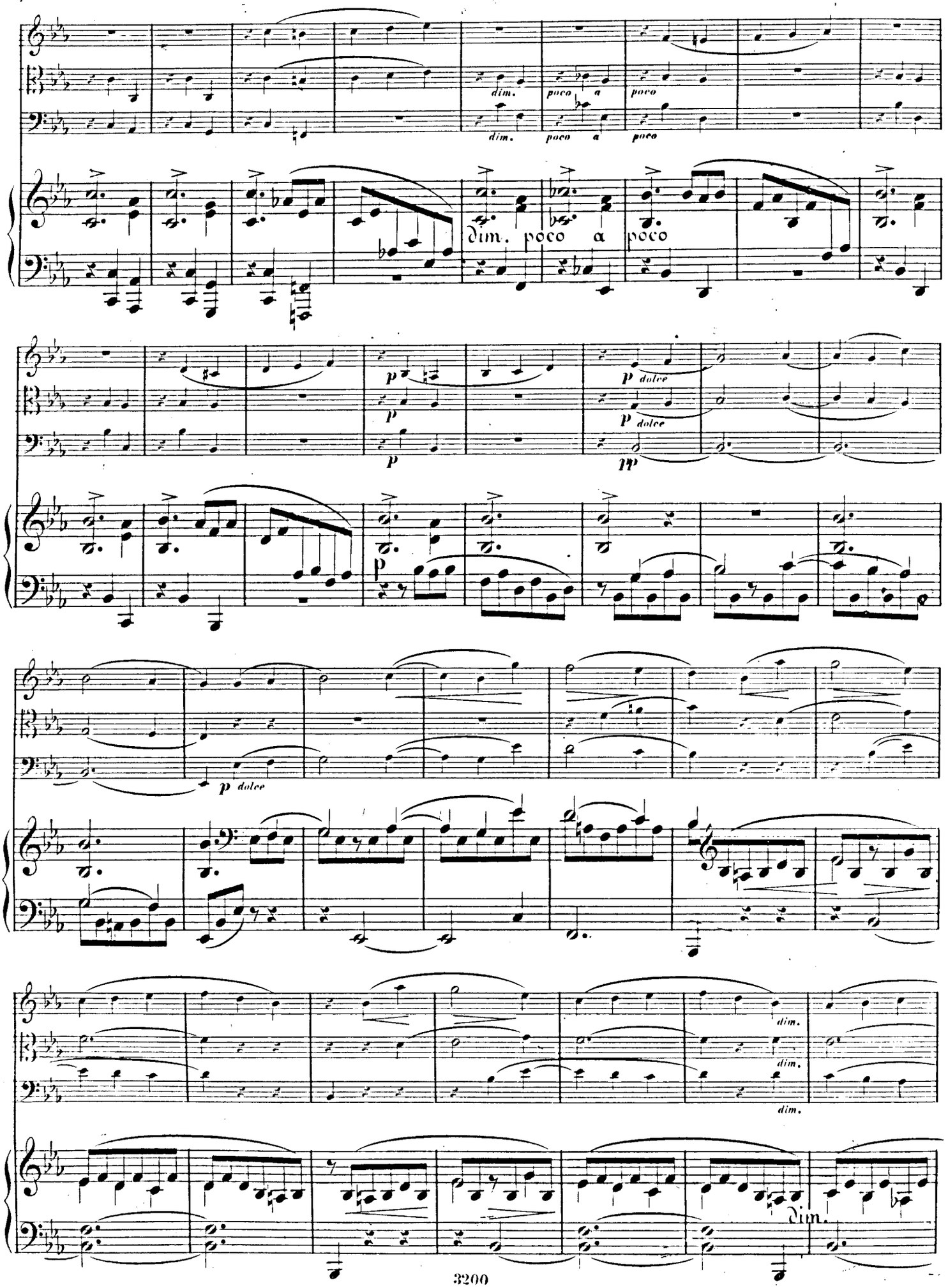
dim.
poco a
poco
dim. poco a poco
p
p dolce
pp
dim.

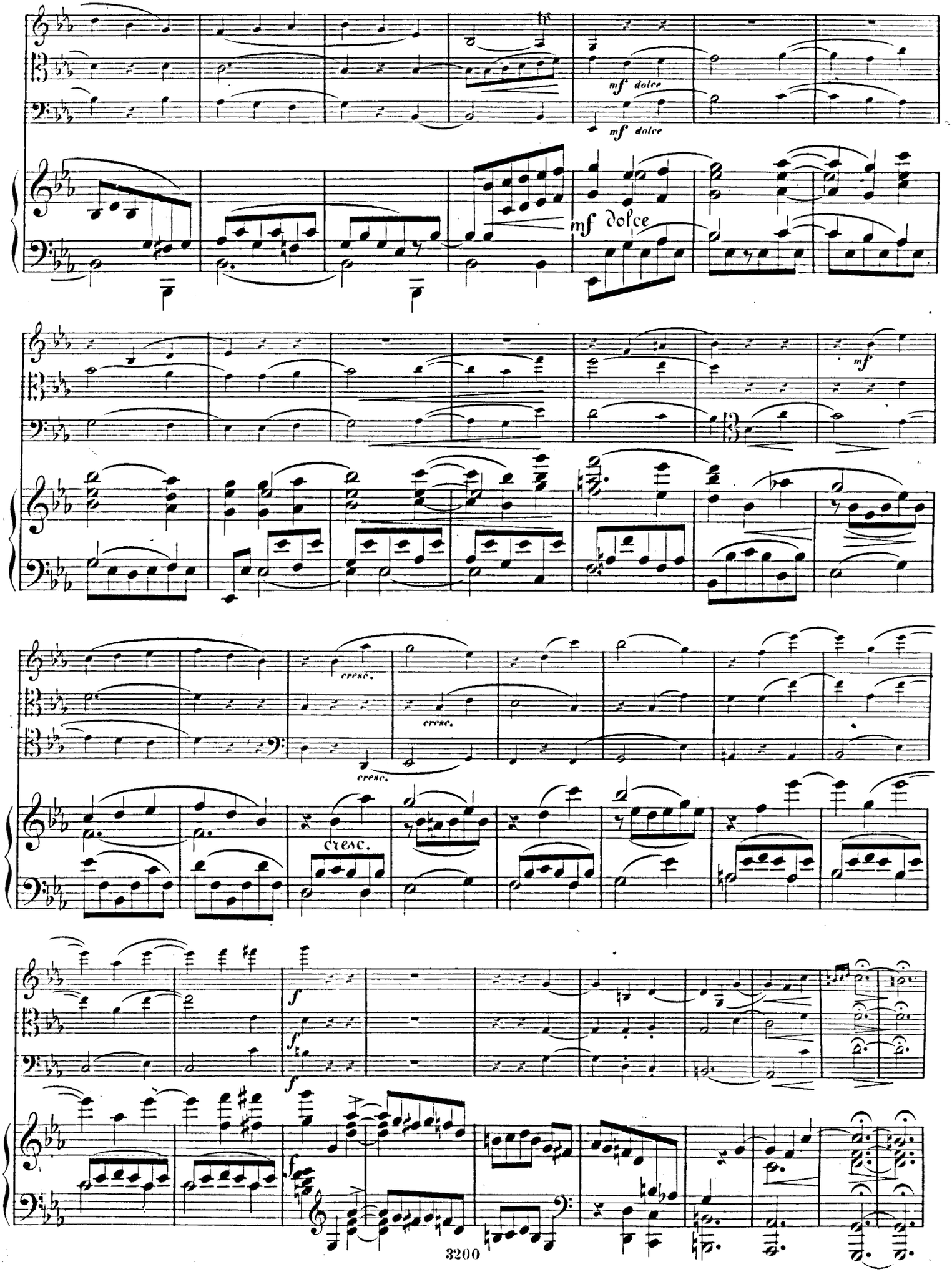
mf dolce
mf dolce
mf dolce
mf
cresc.
cresc.
cresc.
cresc.
f
f
f
f

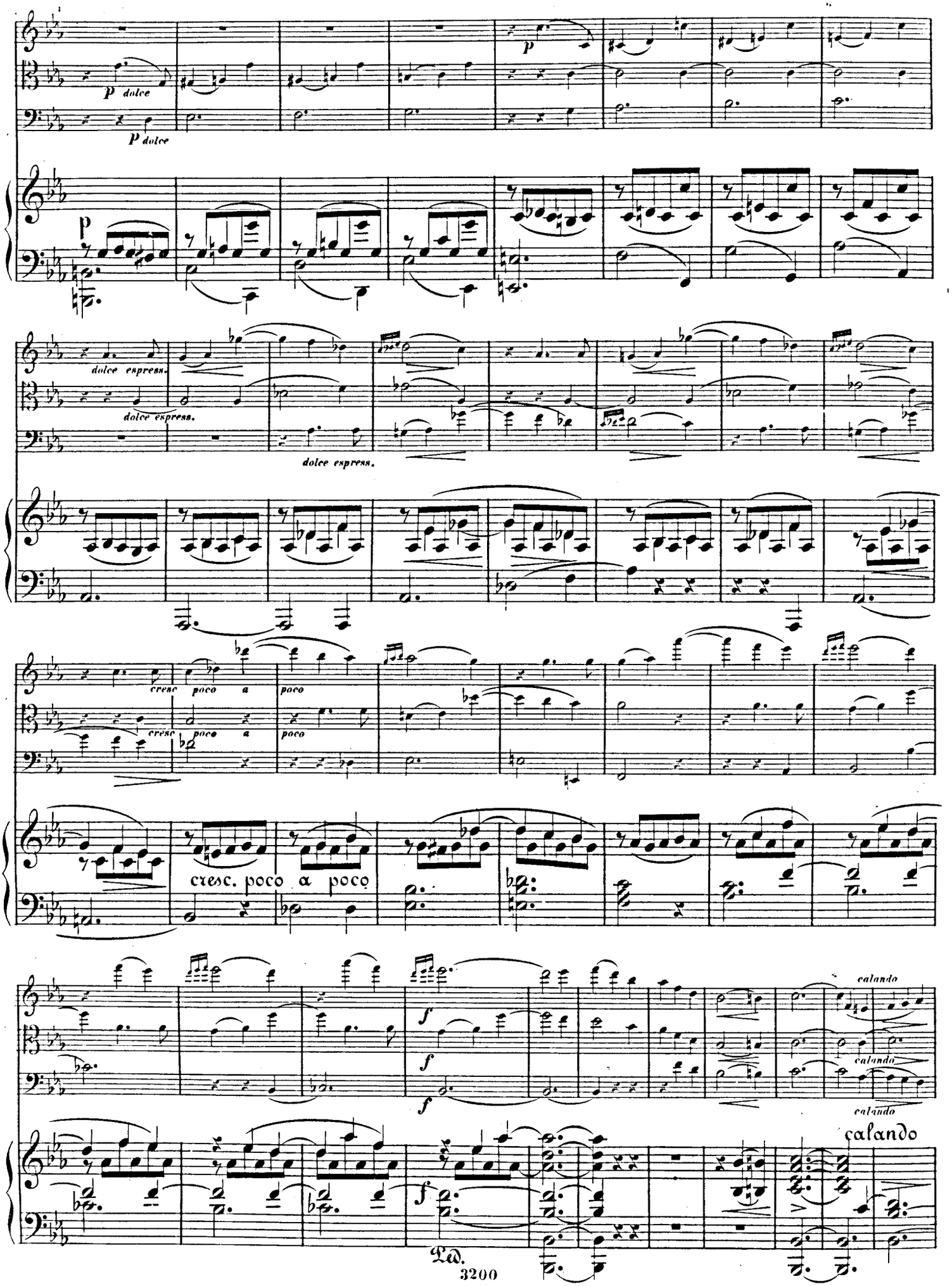
p dolce
p dolce
p
dolce espress.
dolce espress.
dolce espress.
cresc poco a poco
cresc poco a poco
poco
cresc. poco a poco
f
f
f
calando
calando
calando
calando
Ped.

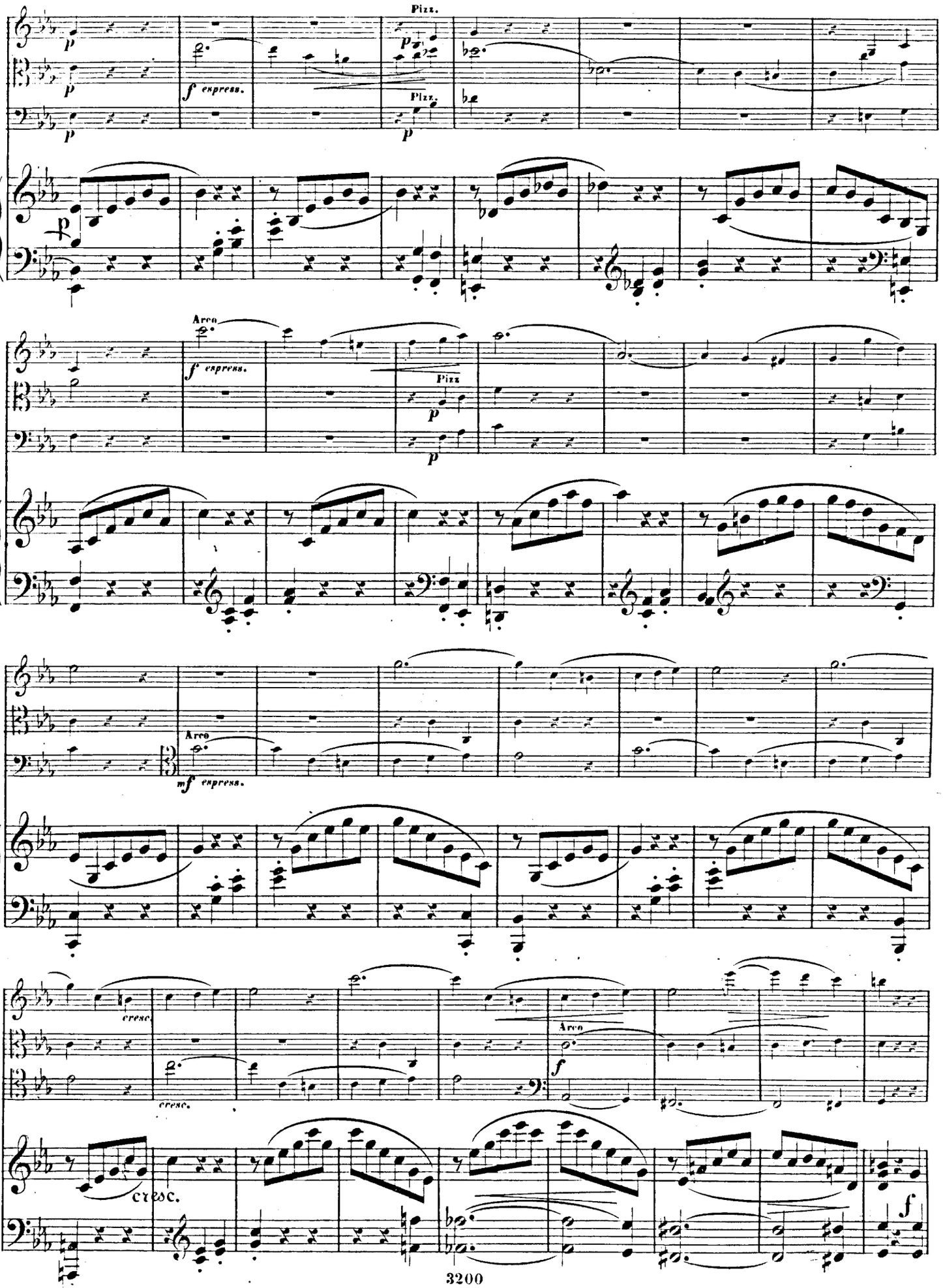
Pizz.
p
f espress.
Pizz.
p
Arco
f espress.
Pizz
p
Arco
mf espress.
cresc.
cresc.
Arco
f
cresc.
f

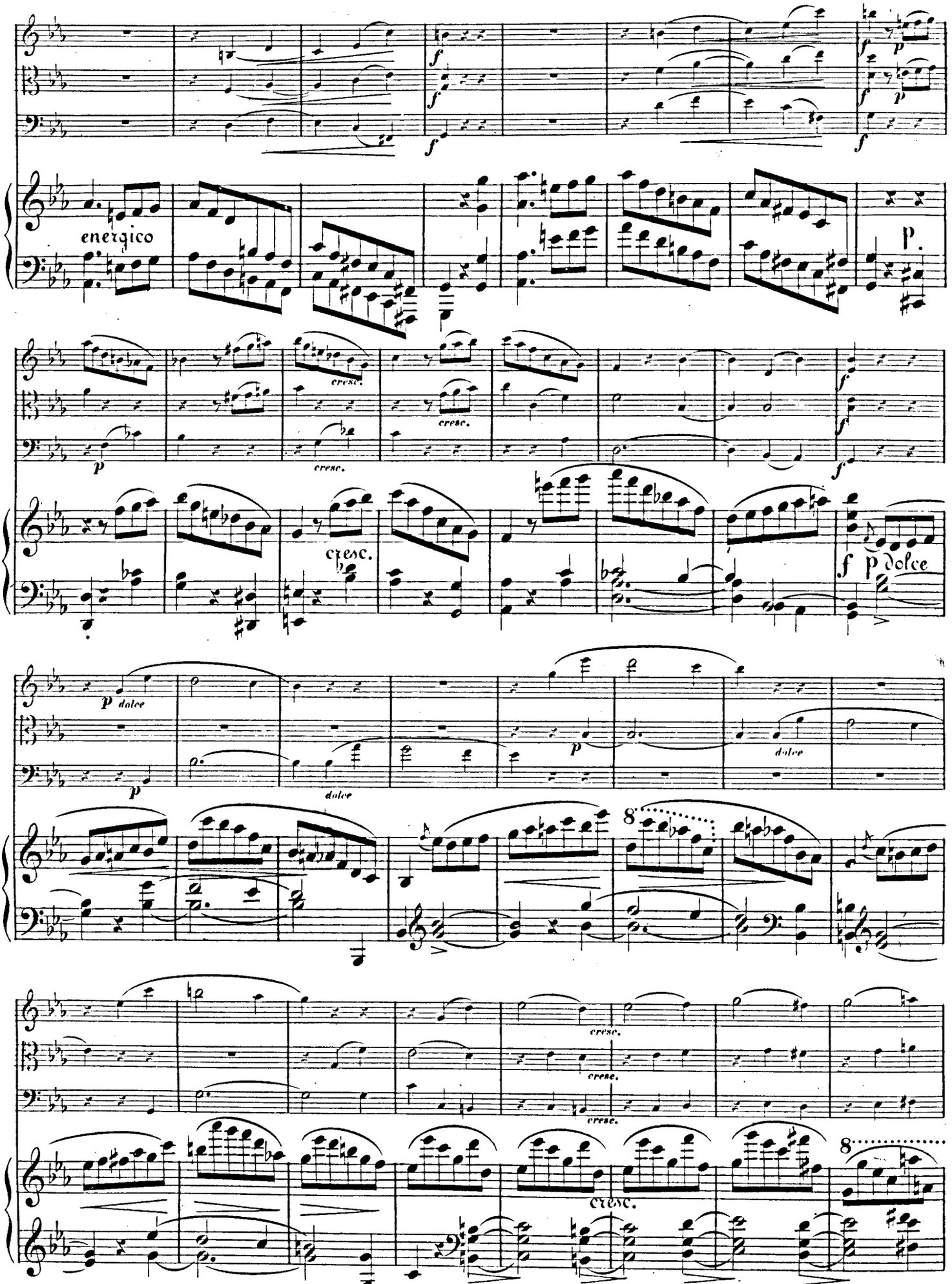
energico
cresc.
dolce
8
cresc.

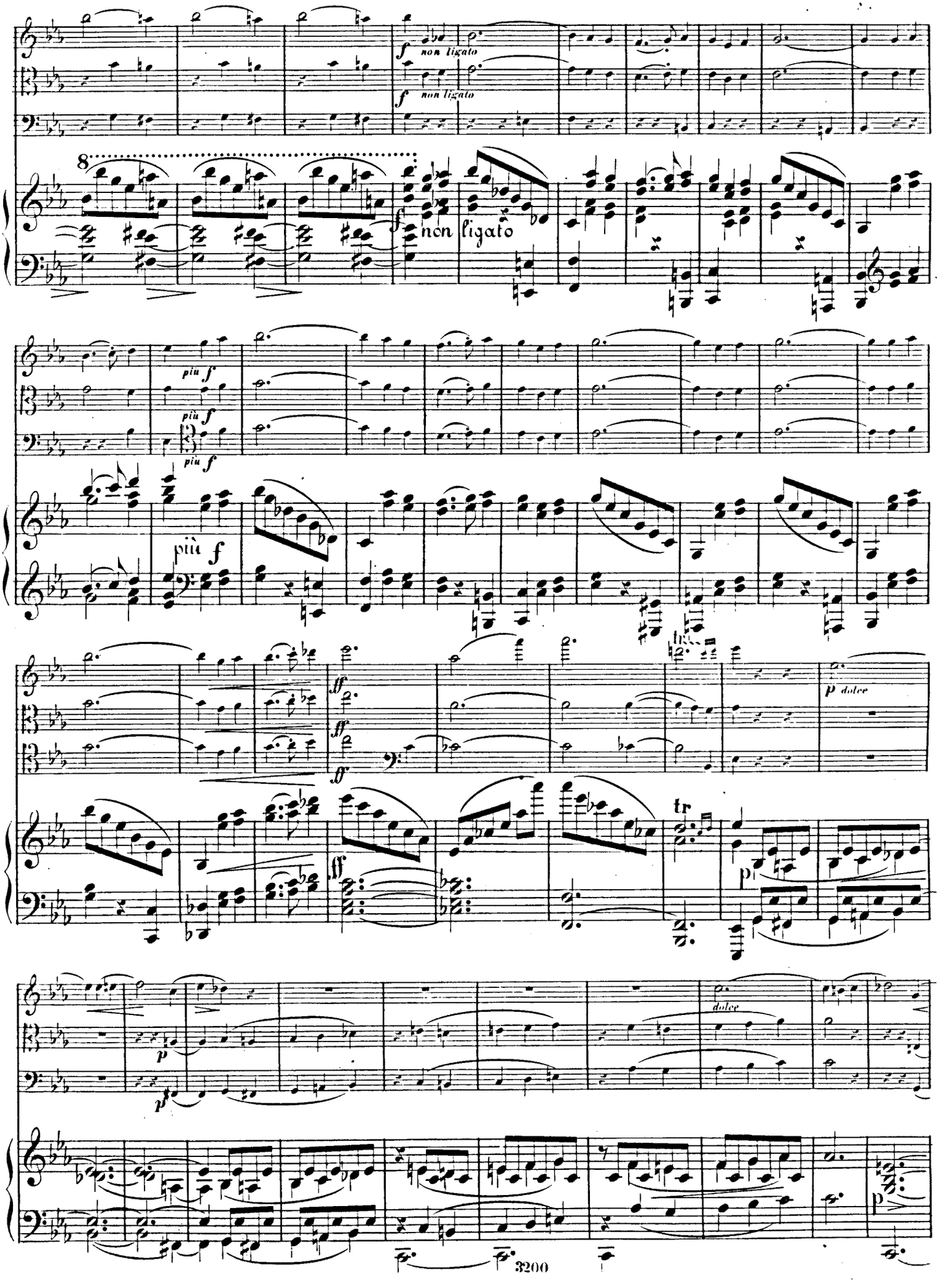
f non ligato
f non ligato
8
f non ligato
più f
più f
più f
più f
ff
ff
ff
p dolce
tr
p
p
dolce
p

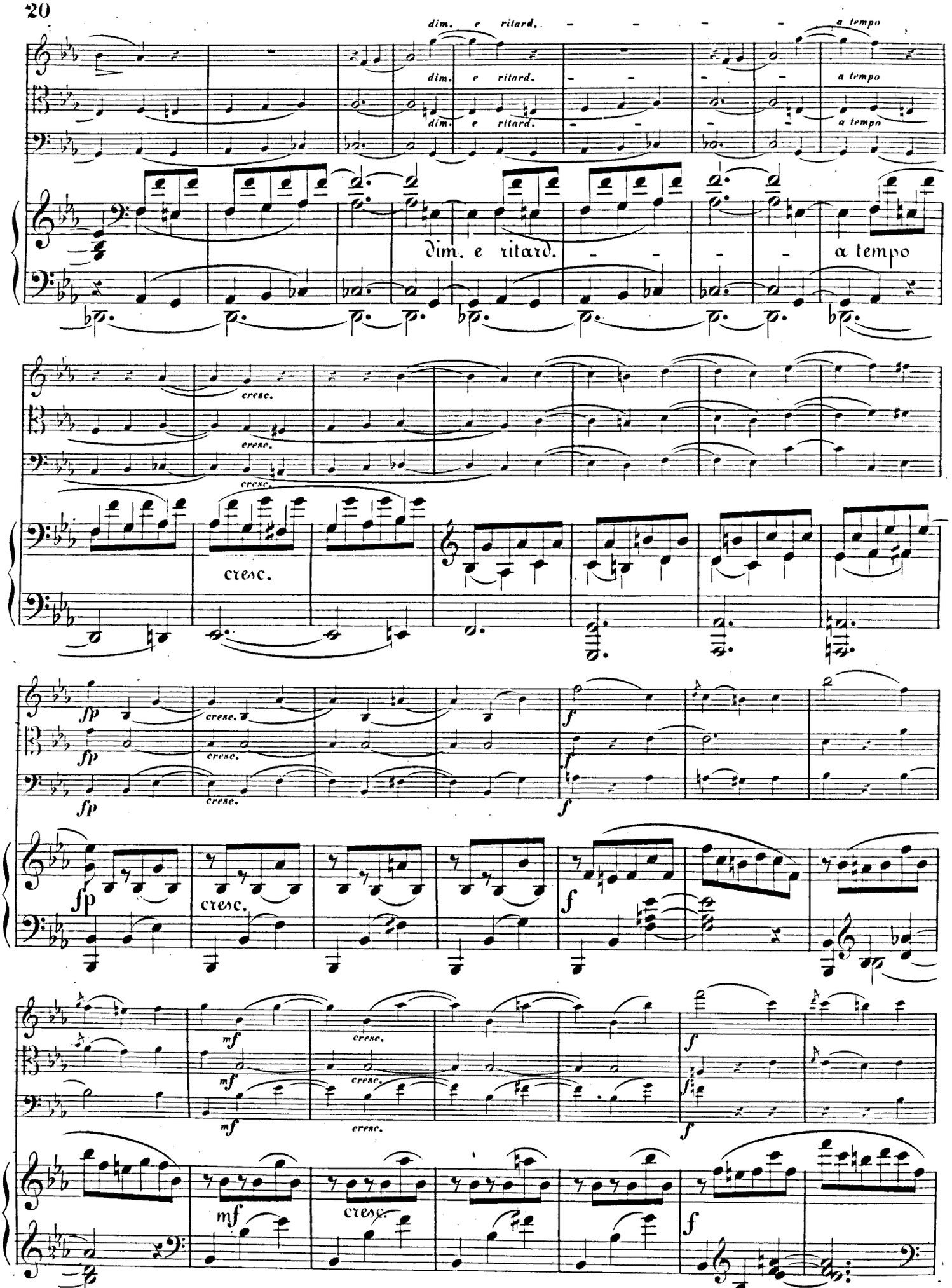
dim. e ritard.
a tempo
cresc.
fp
f
mf

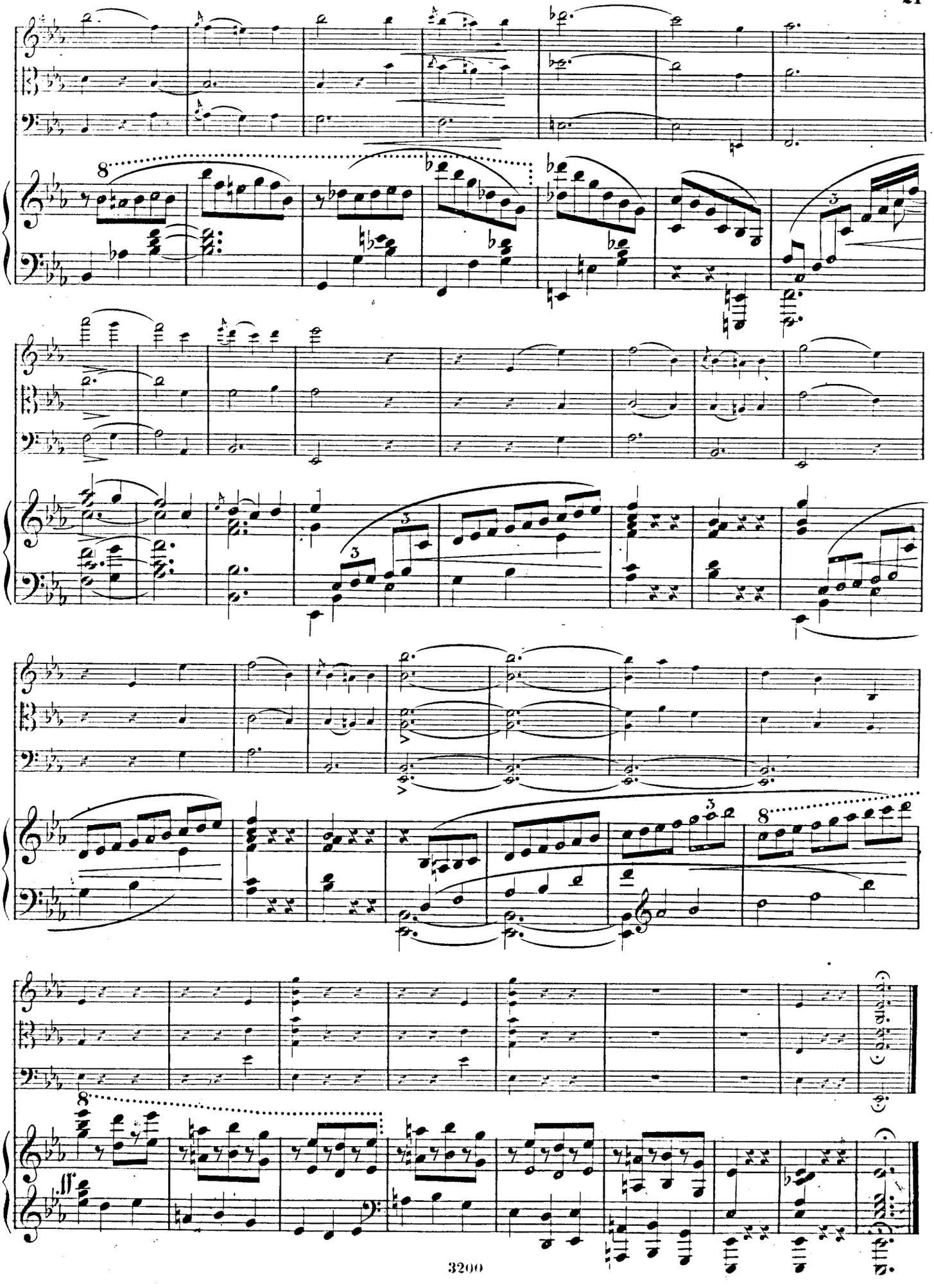

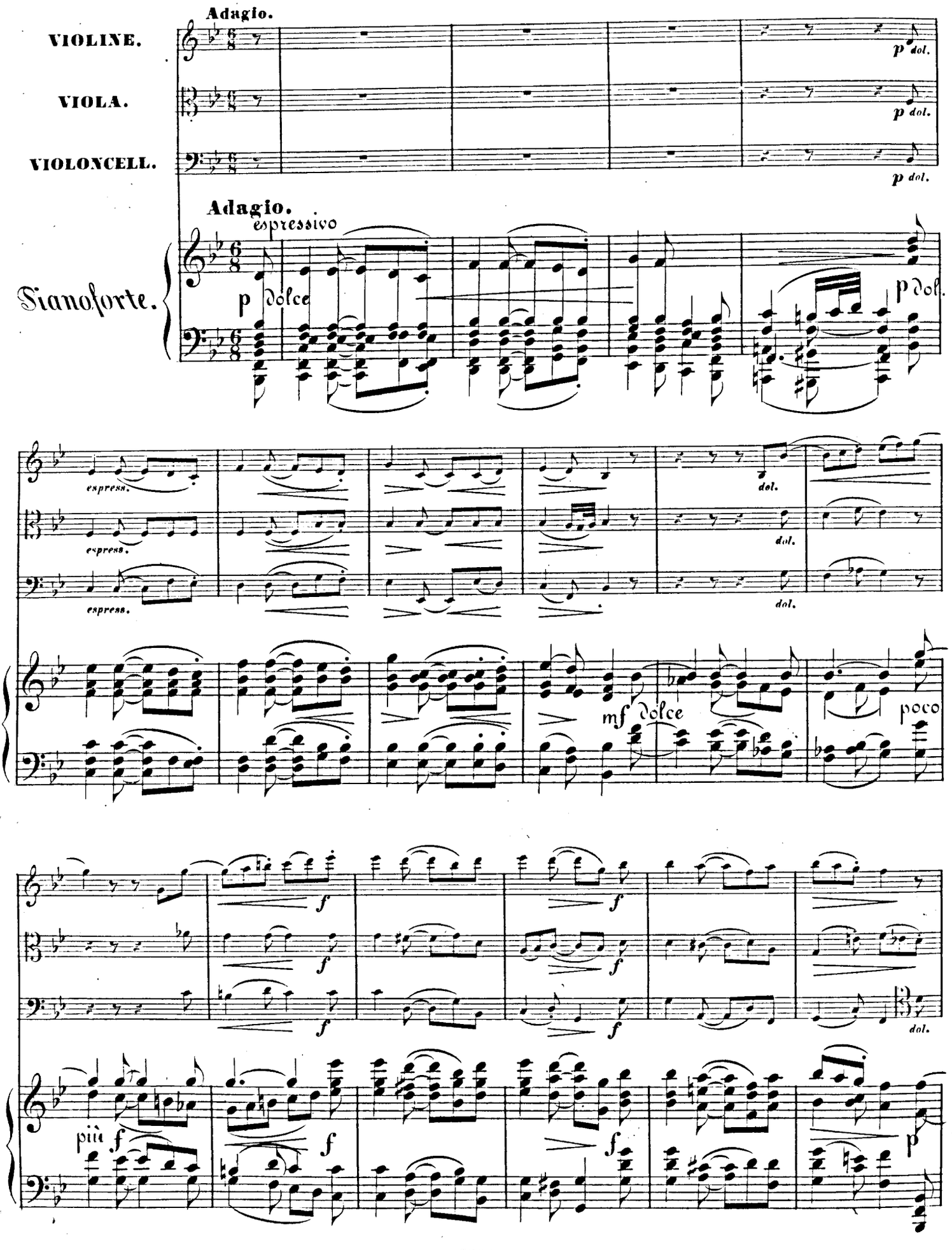
Adagio.
VIOLINE.
VIOLA.
VIOLONCELL.
p dol.
Adagio.
espressivo
Pianoforte.
p dolce
p dol.
espress.
dol.
mf dolce
poco
f
più f
p

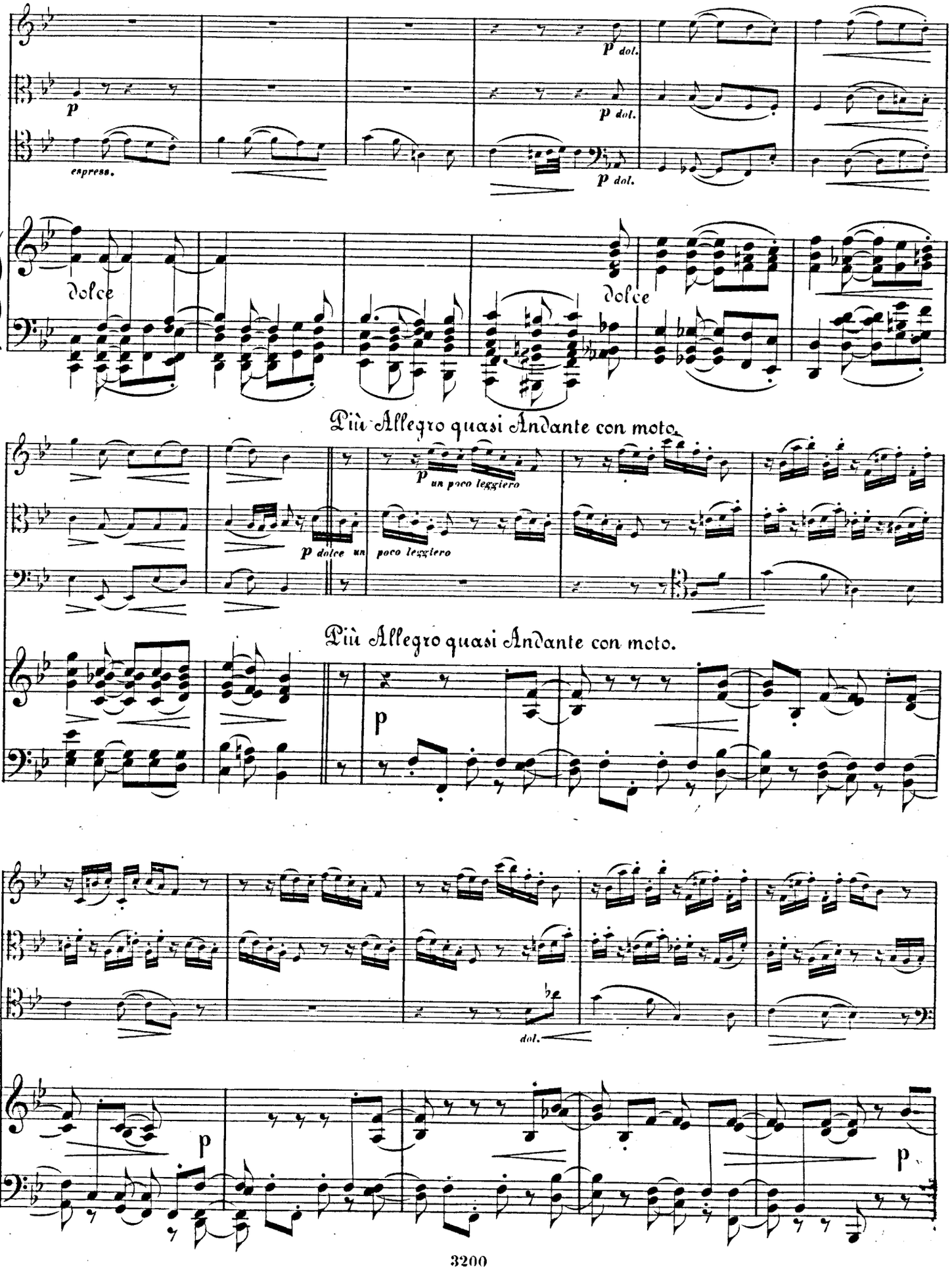
p dol.
p dol.
p dol.
espress.
dolce
dolce
Più Allegro quasi Andante con moto.
p un poco leggiero
p dolce un poco leggiero
Più Allegro quasi Andante con moto.
p
dol.
p
p

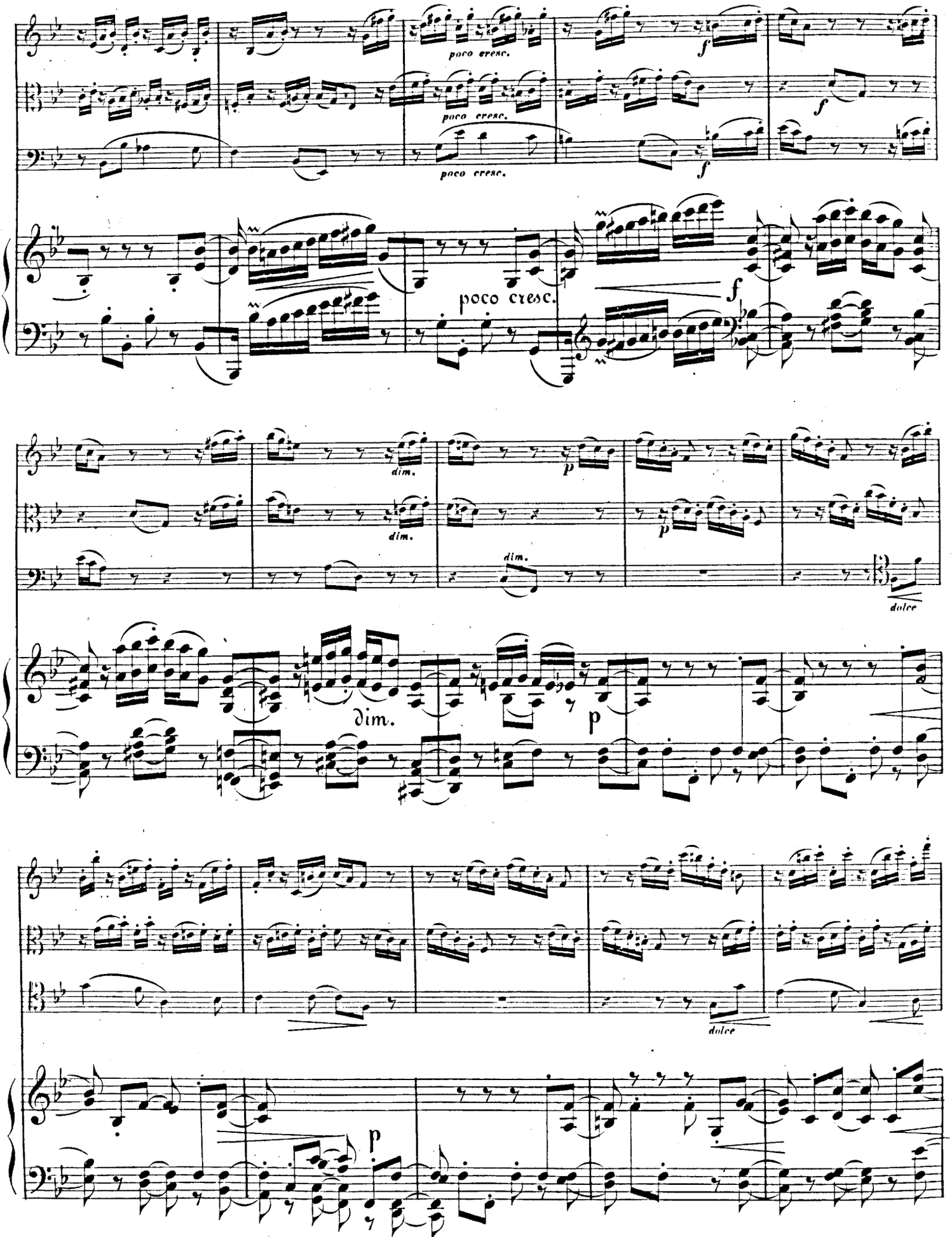
poco cresc.
poco cresc.
poco cresc.
f
f
f
poco cresc.
dim.
dim.
p
p
dim.
dolce
dim.
p
dolce
p

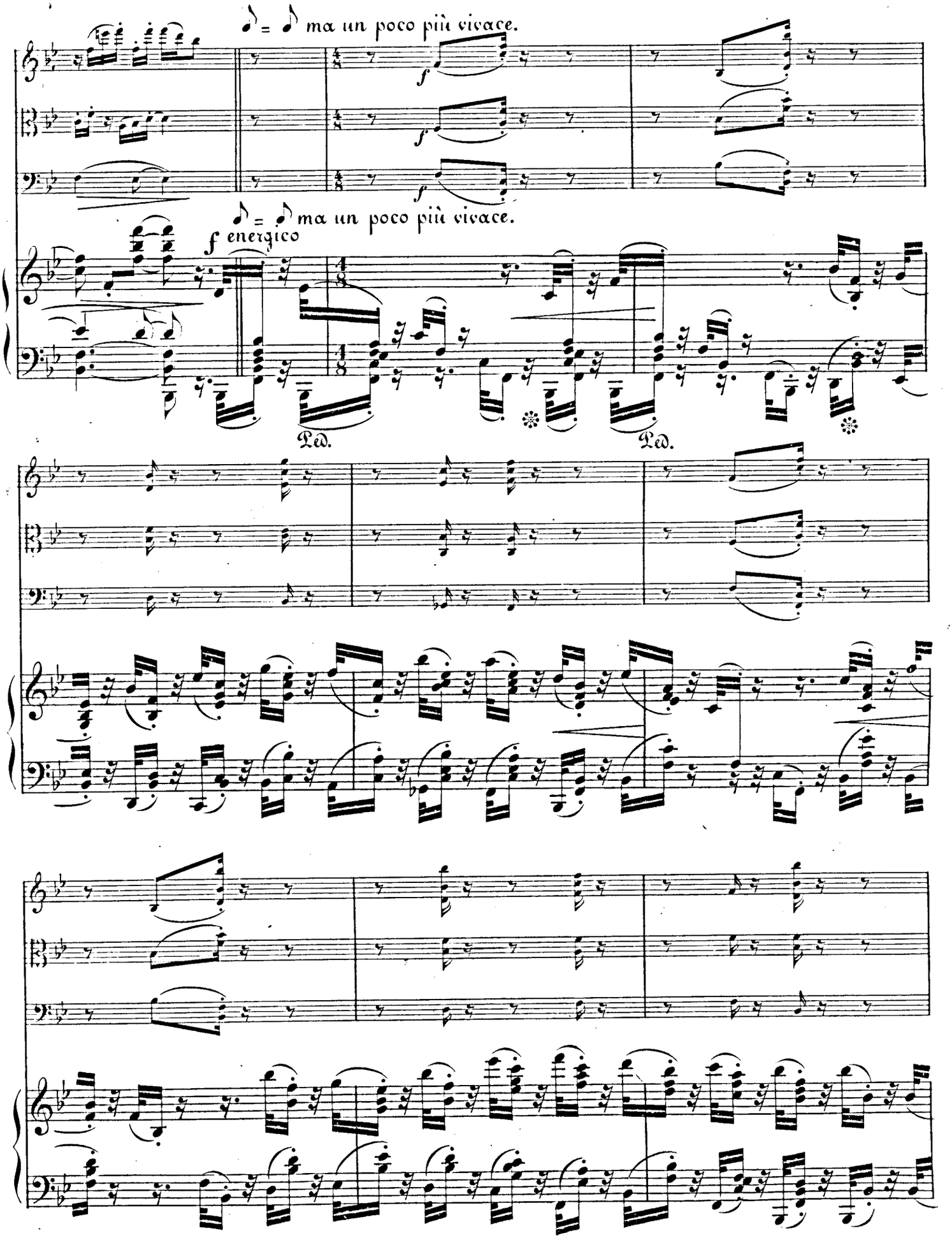
♪ = ♪ ma un poco più vivace.
f
f
f
♪ = ♪ ma un poco più vivace.
f energico
Ped.
Ped.

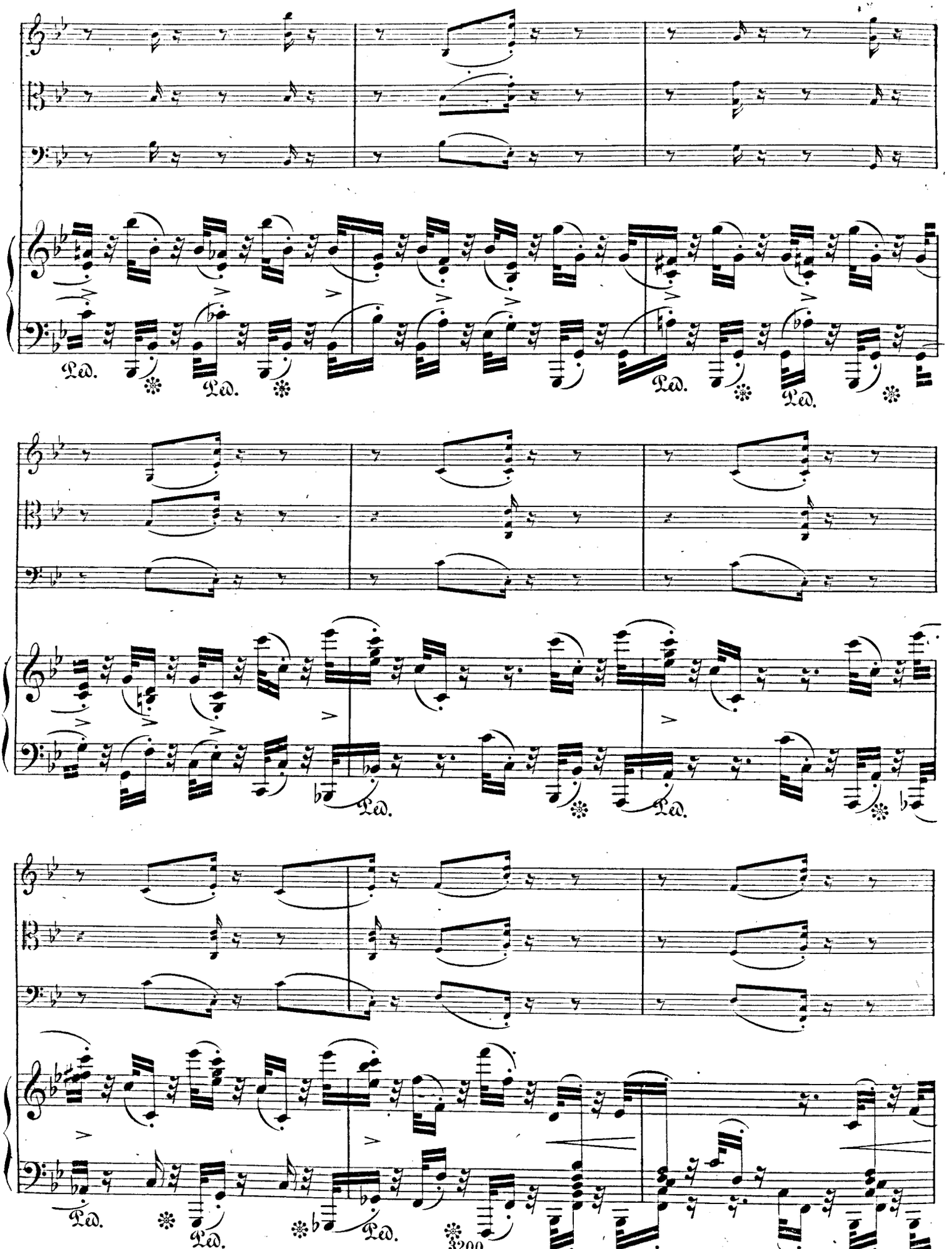
Ped.
Ped.
Ped.
Ped.
Ped.
Ped.
Ped.
Ped.
3200

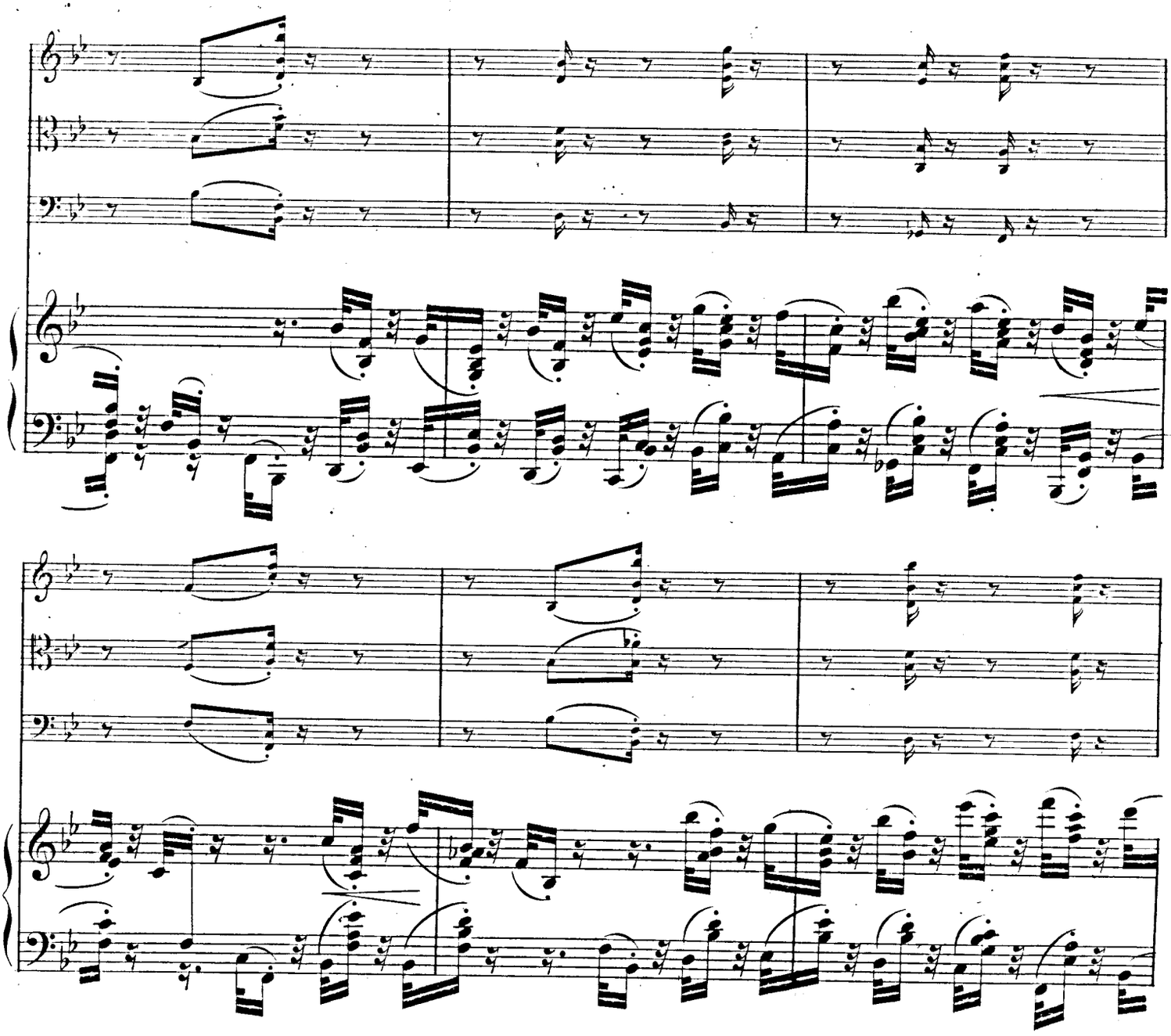

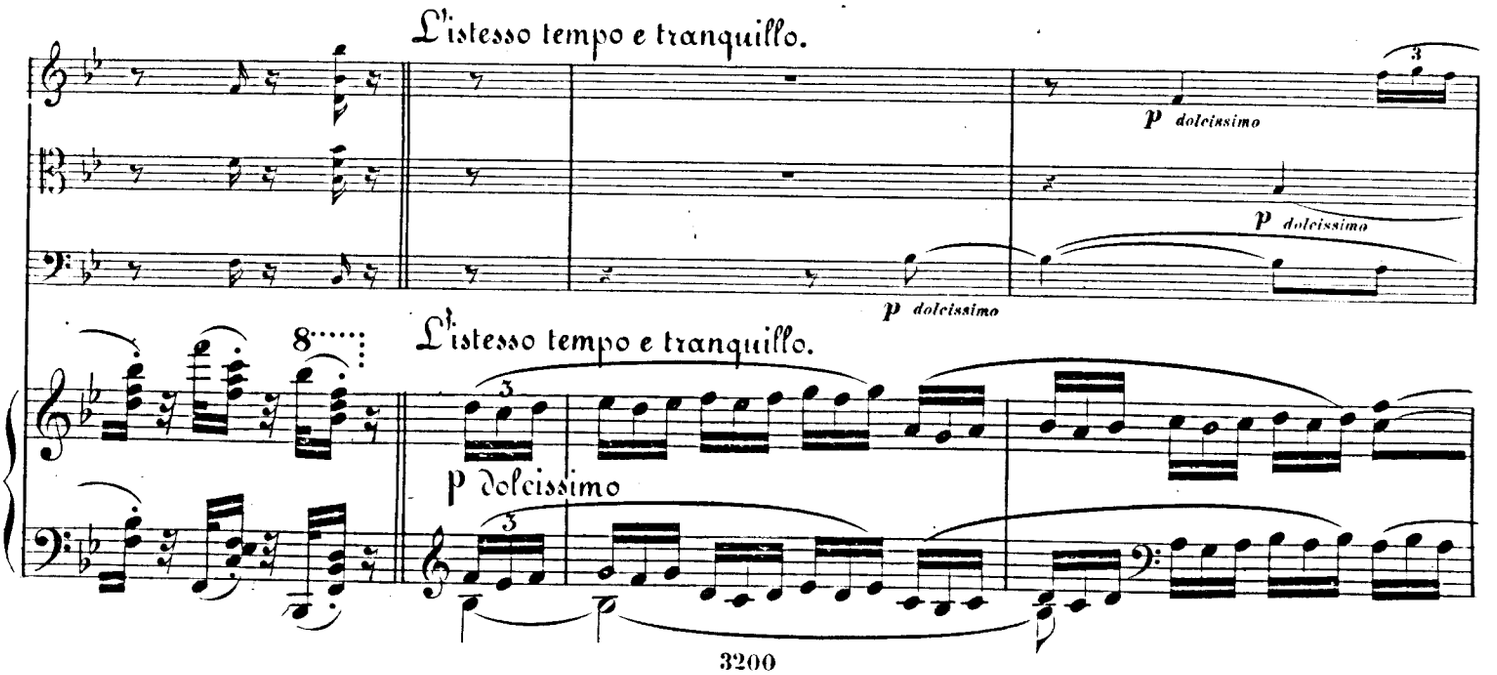
L'istesso tempo e tranquillo.
p dolcissimo
p dolcissimo
p dolcissimo
8
L'istesso tempo e tranquillo.
p dolcissimo

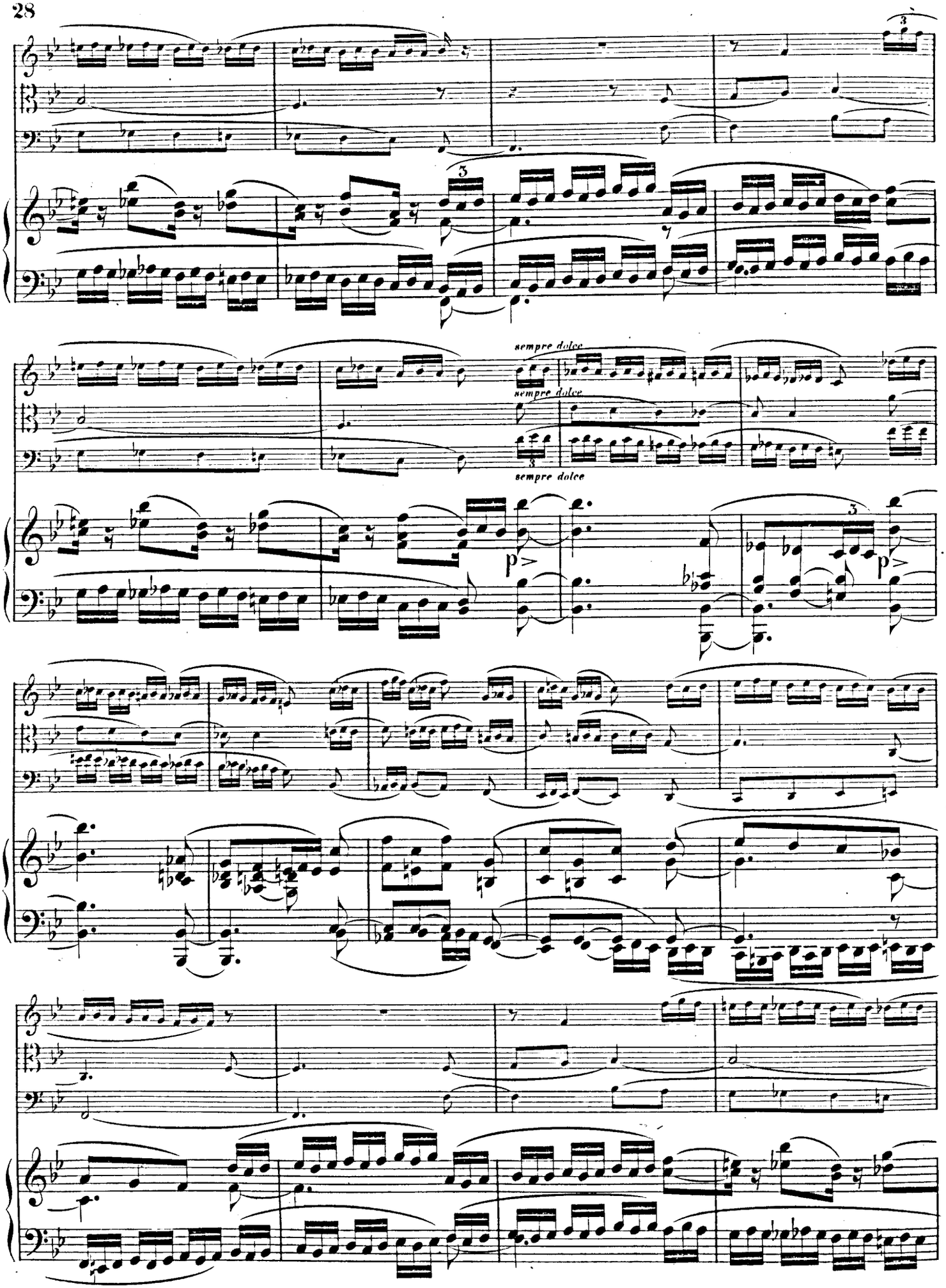
sempre dolce
sempre dolce
sempre dolce
p>
p>

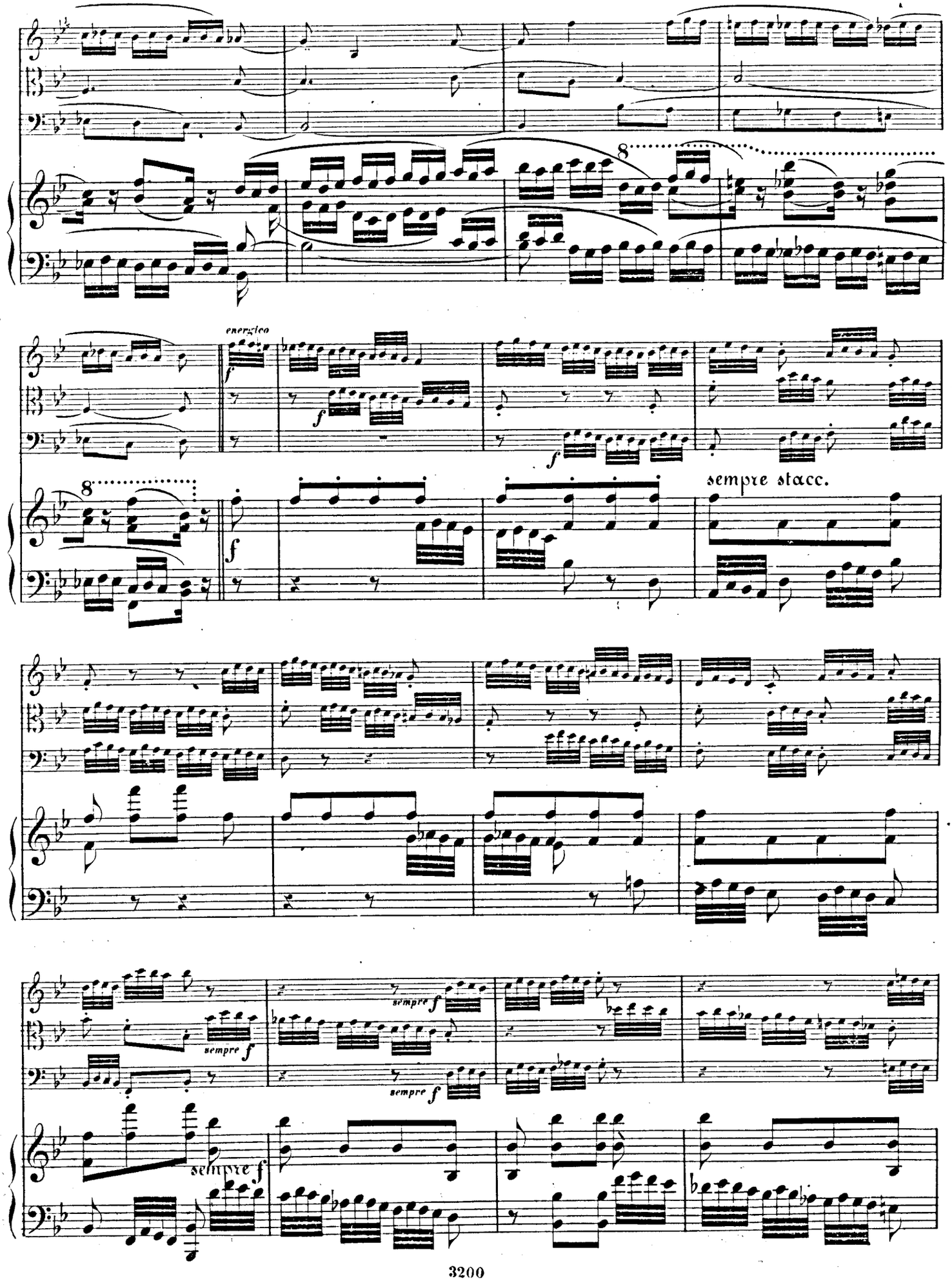
8
energico
f
f
f
8
f
sempre stacc.
sempre f
sempre f
sempre f
sempre f

più f

più f

più f

più f

Adagio. (Tempo I^mo)

dolce espress.

dolce espress.

p

Adagio. (Tempo I^mo)

p dolce

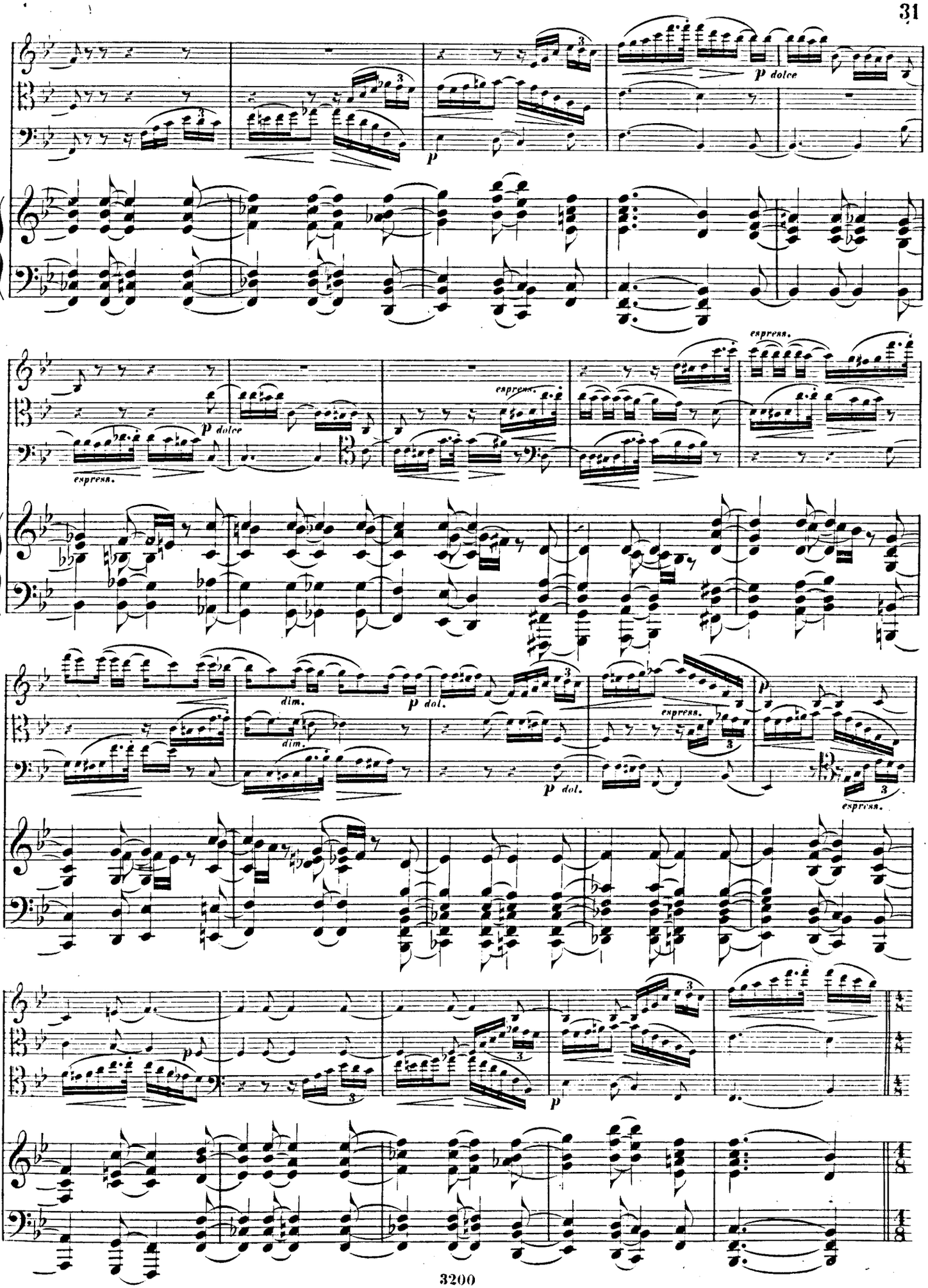
p dolce
p
espress.
p dolce
espress.
espress.
dim.
p dol.
dim.
p dol.
espress.
espress.
p
p

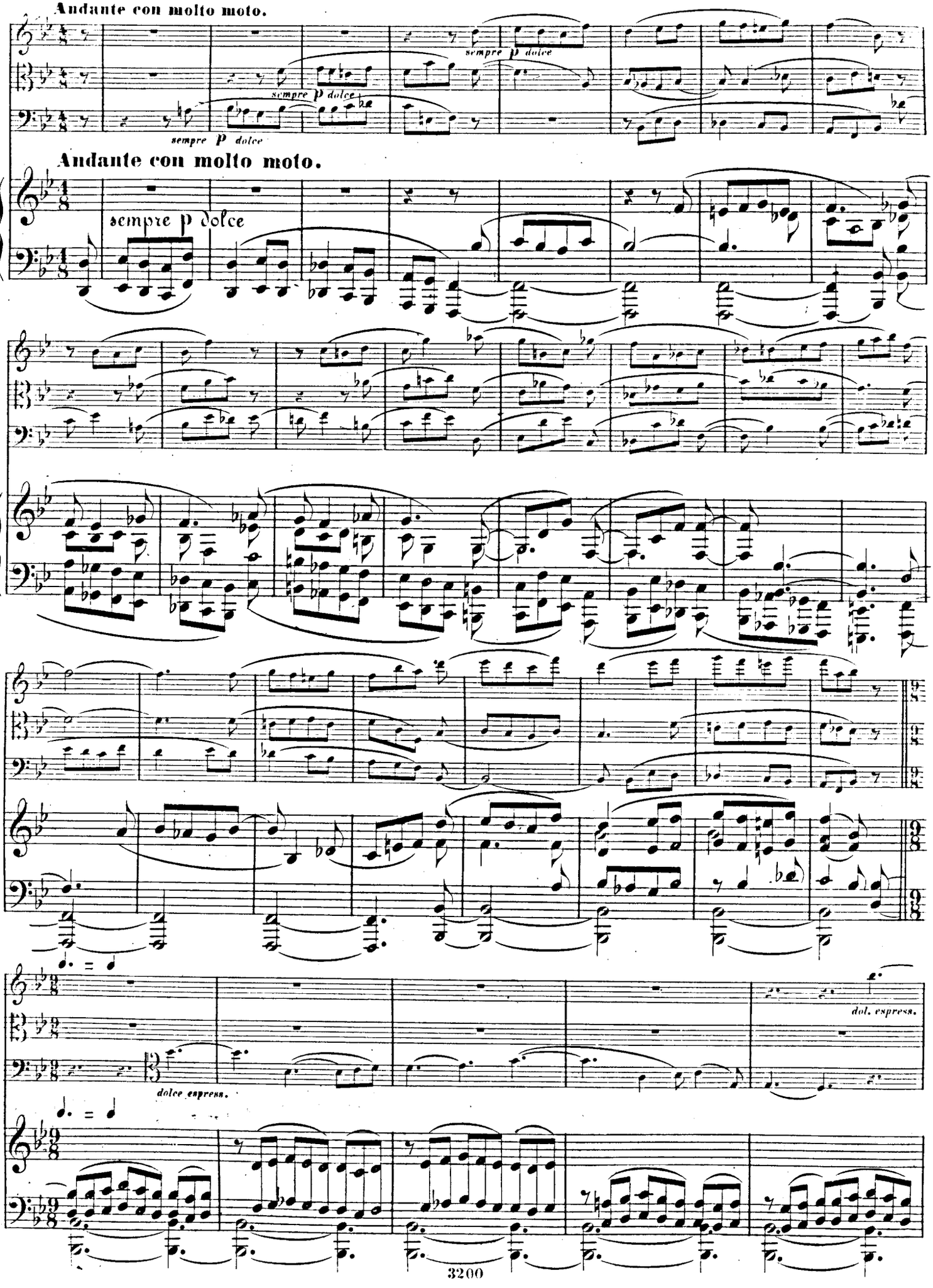
Andante con molto moto.
sempre p dolce
sempre p dolce
sempre p dolce
Andante con molto moto.
sempre p dolce
dol. espress.
dolce espress.

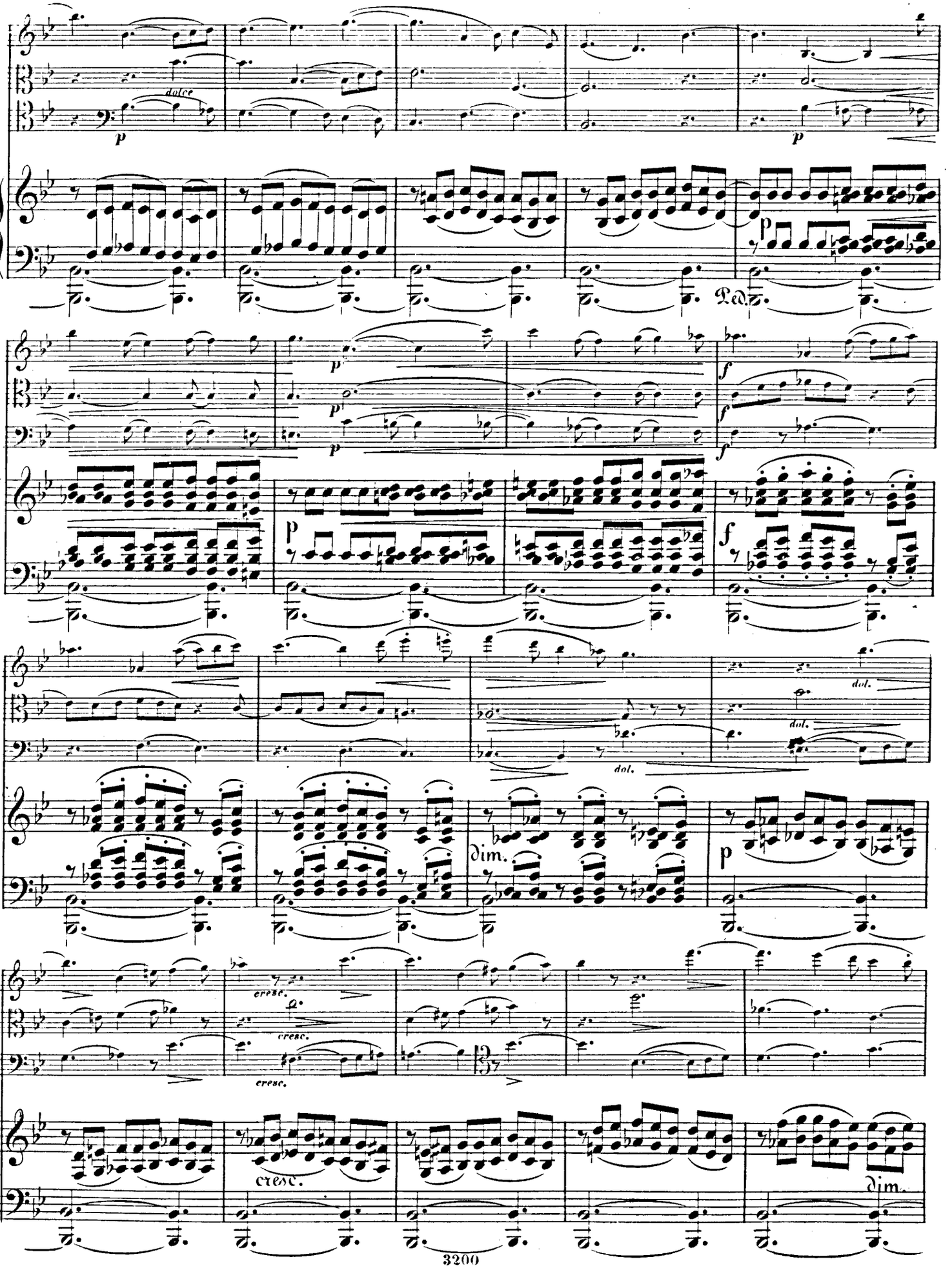
dolce
p
Ped.
f
dol.
dim.
cresc.

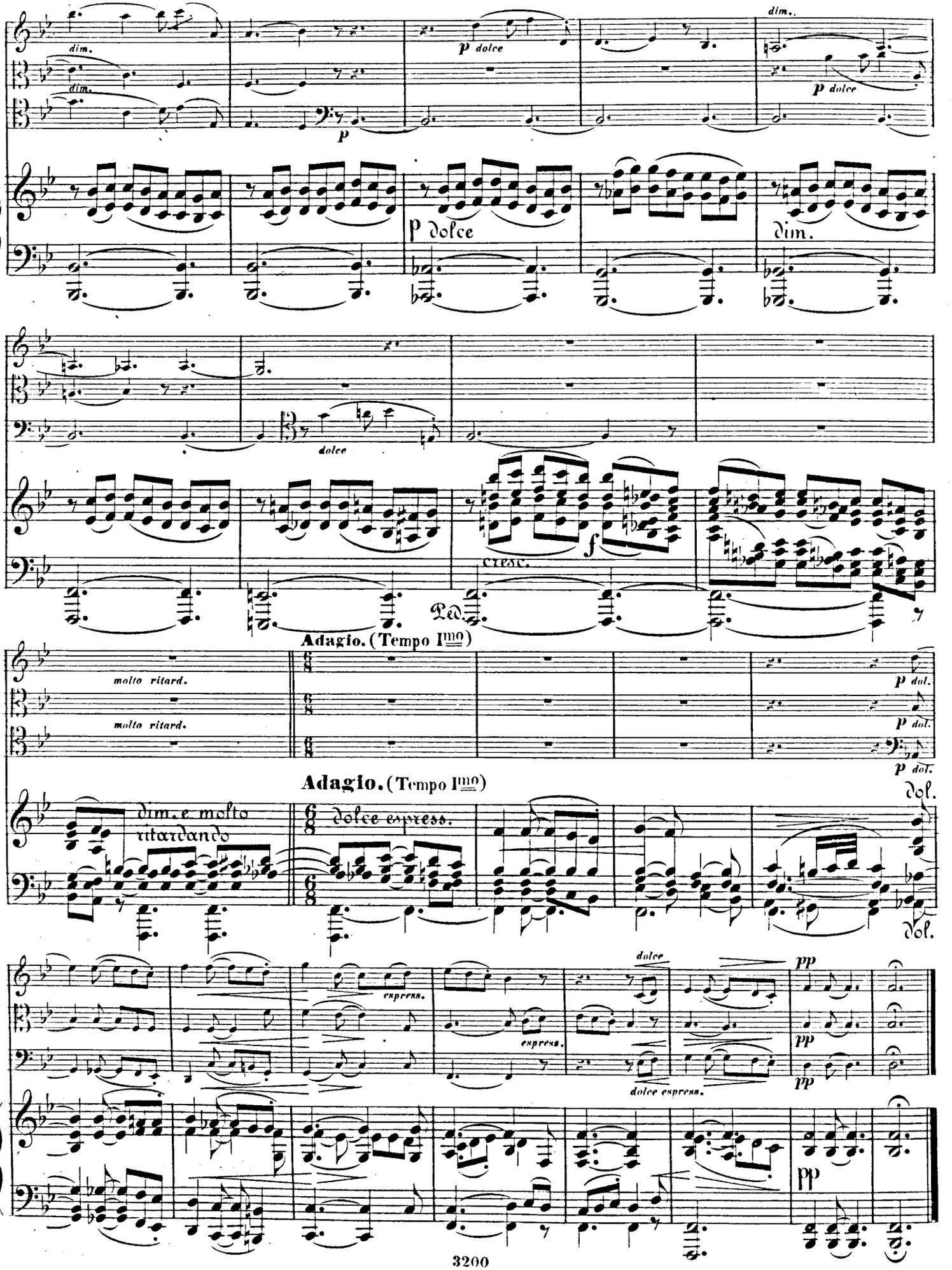
dim.
dim.
p
p dolce
dim.
p dolce
p dolce
dim.
dolce
cresc.
f
Ped.
Adagio. (Tempo Imo)
molto ritard.
molto ritard.
p dol.
p dol.
p dol.
Adagio. (Tempo Imo)
dim. e molto ritardando
dolce espress.
dol.
dol.
espress.
espress.
dolce
dolce espress.
pp
pp
pp
pp

Molto Allegro vivace quasi Presto.

VIOLINE.

VIOLA.

VIOLONCELL.

Molto Allegro vivace quasi Presto.

Pianoforte.

p leggiero non ligato

non ligato

p legg.

p legg.

cresc.

cresc.

cresc.

cresc.

f

f

f

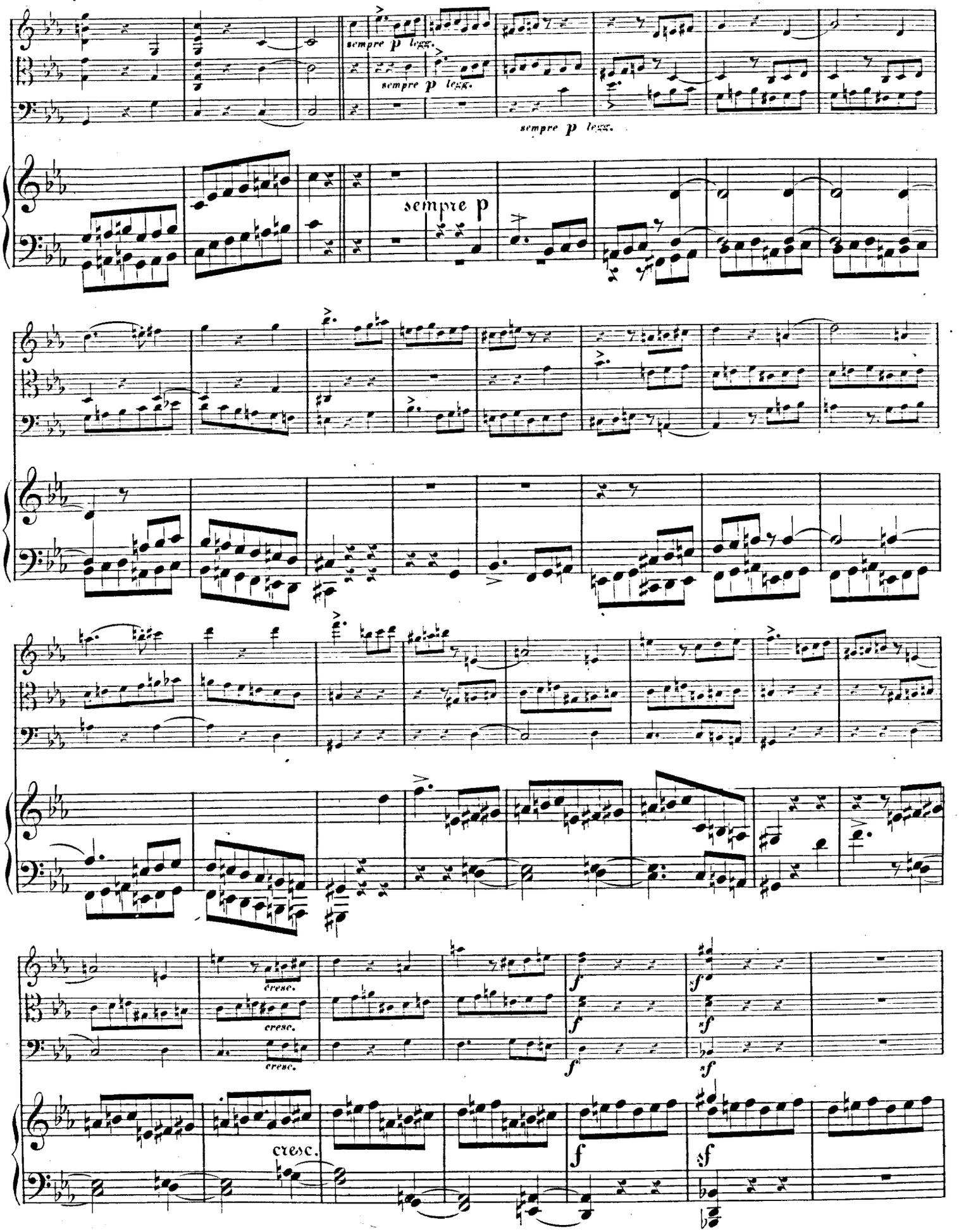
sempre p legg.
sempre p legg.
sempre p legg.
sempre p
cresc.
cresc.
cresc.
cresc.
f
f
f
sf
sf
sf

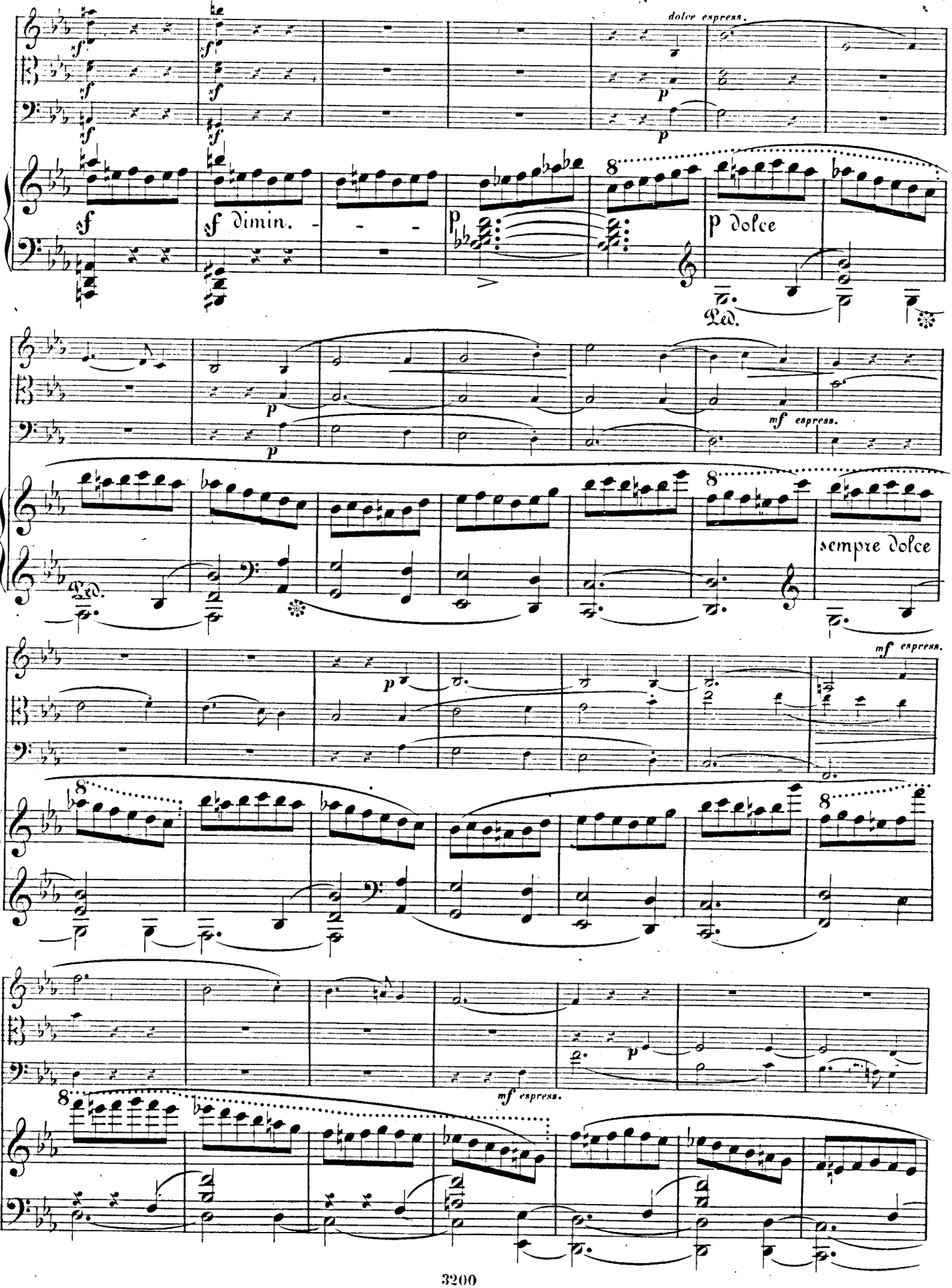
dolce espress.
sf
sf dimin.
p dolce
Ped.
mf espress.
sempre dolce
mf espress.
mf espress.

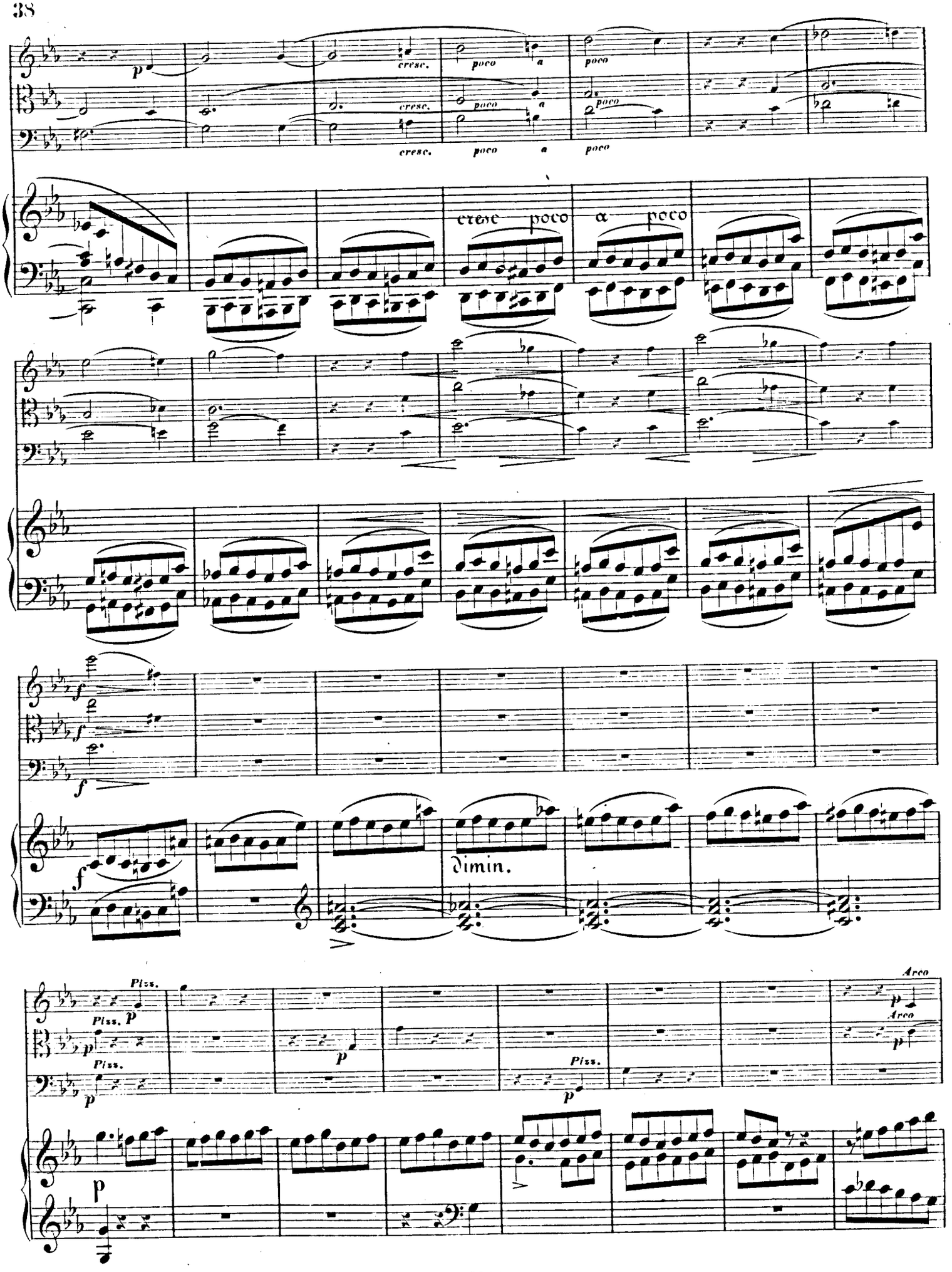
p
cresc.
poco
a
poco
cresc
poco
a
poco
f
dimin.
Pizz.
p
Arco

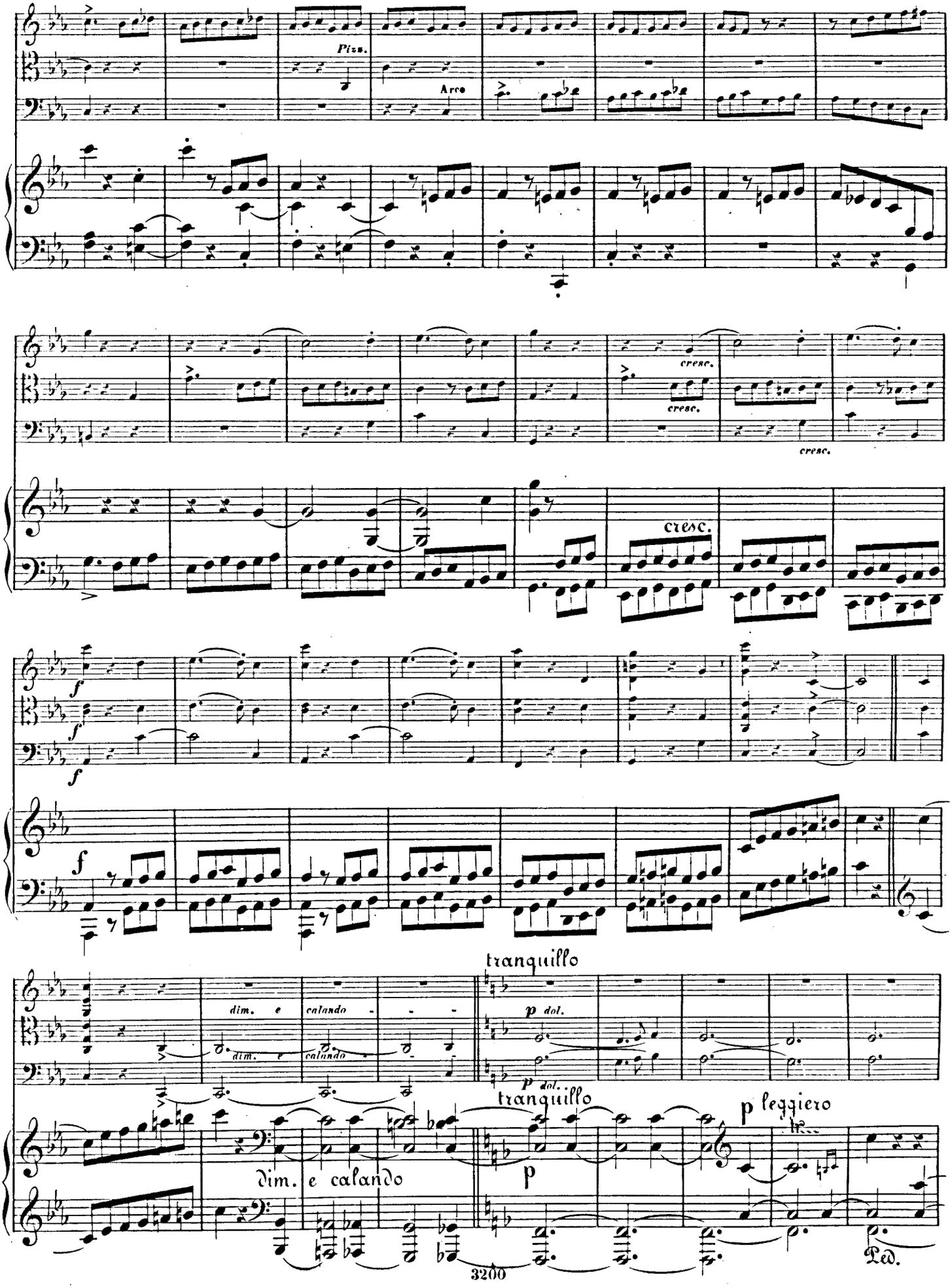
Pizz.
Arco
cresc.
cresc.
cresc.
cresc.
f
f
f
tranquillo
dim. e calando
p dol.
tranquillo
p leggiero
dim. e calando
p
Ped.

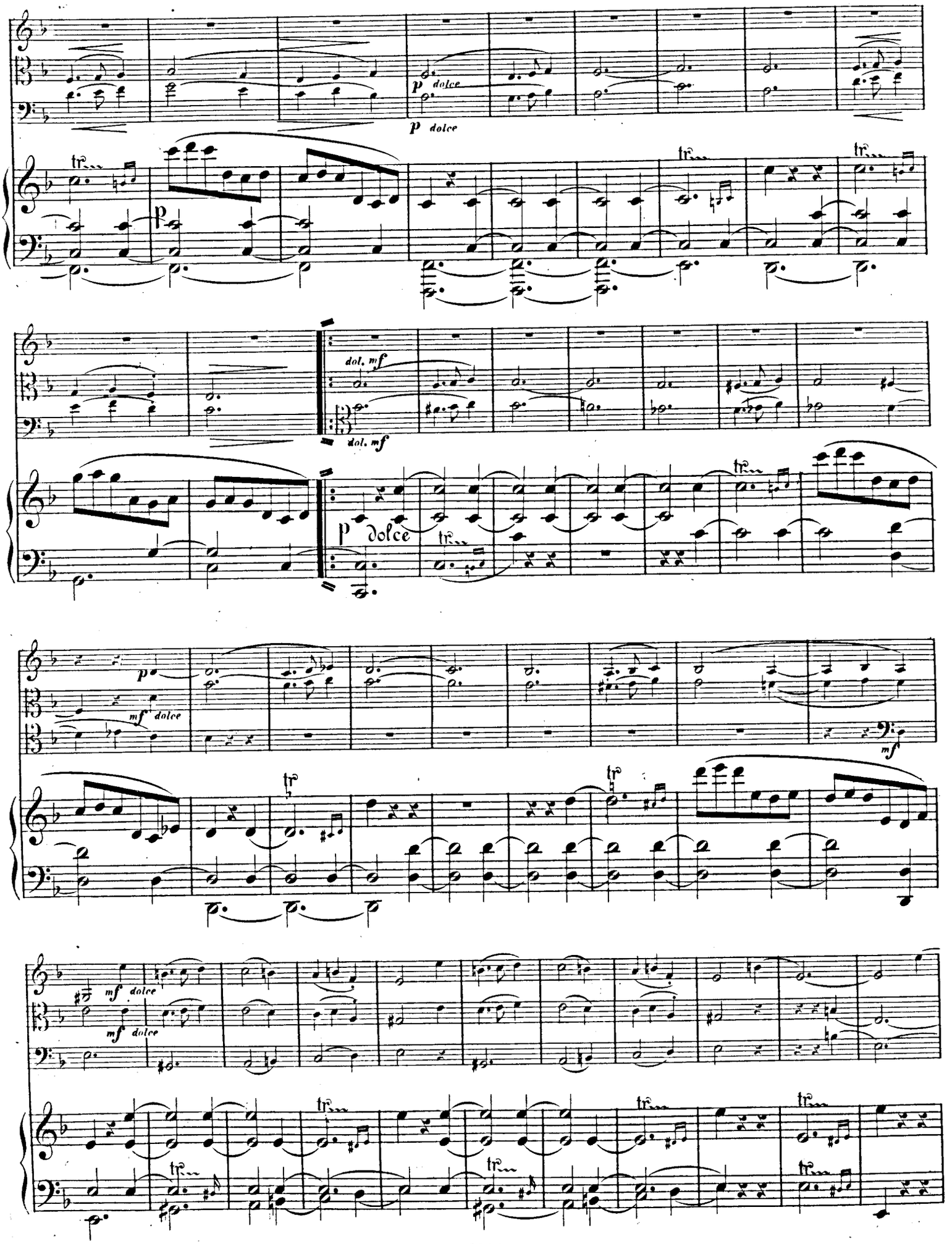
p dolce
p dolce
dol. mf
dol. mf
p dolce
mf dolce
mf
mf dolce
mf dolce

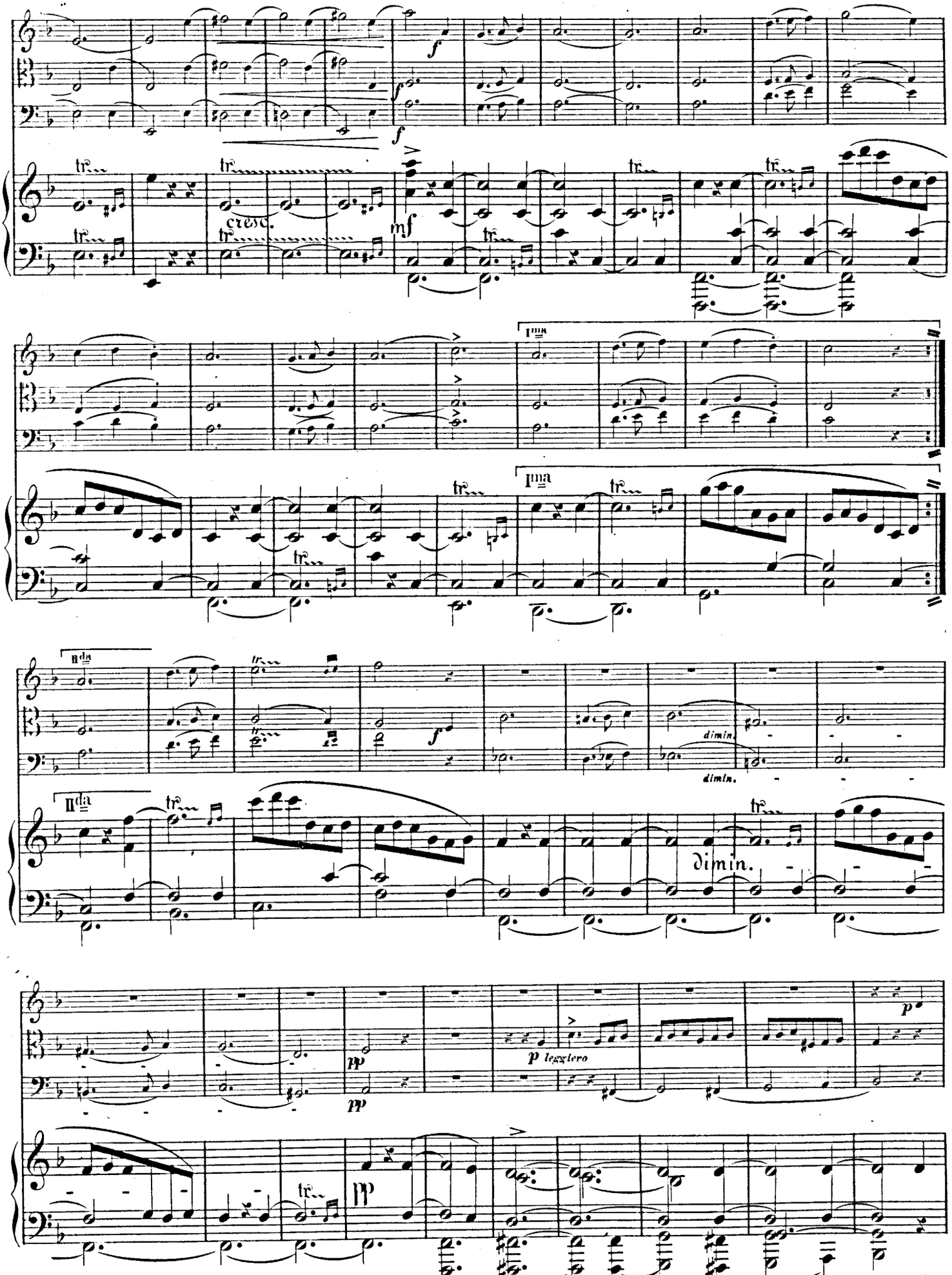
f
cresc.
mf
I^ma
II^da
dimin.
p leggiero
pp

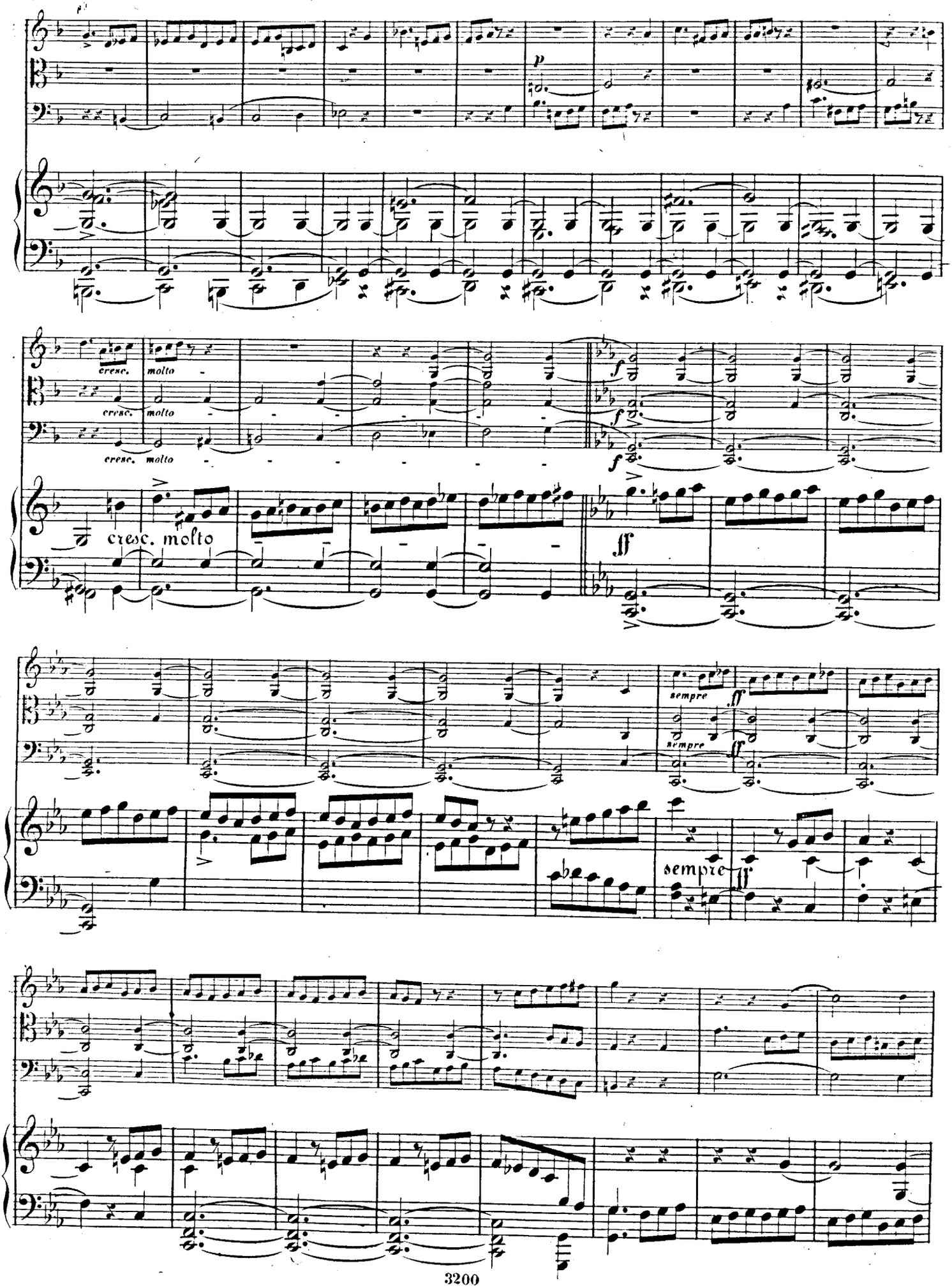
p
cresc. molto
cresc. molto
cresc. molto
f
f
f
cresc. molto
ff
sempre
ff
sempre
ff
sempre
ff

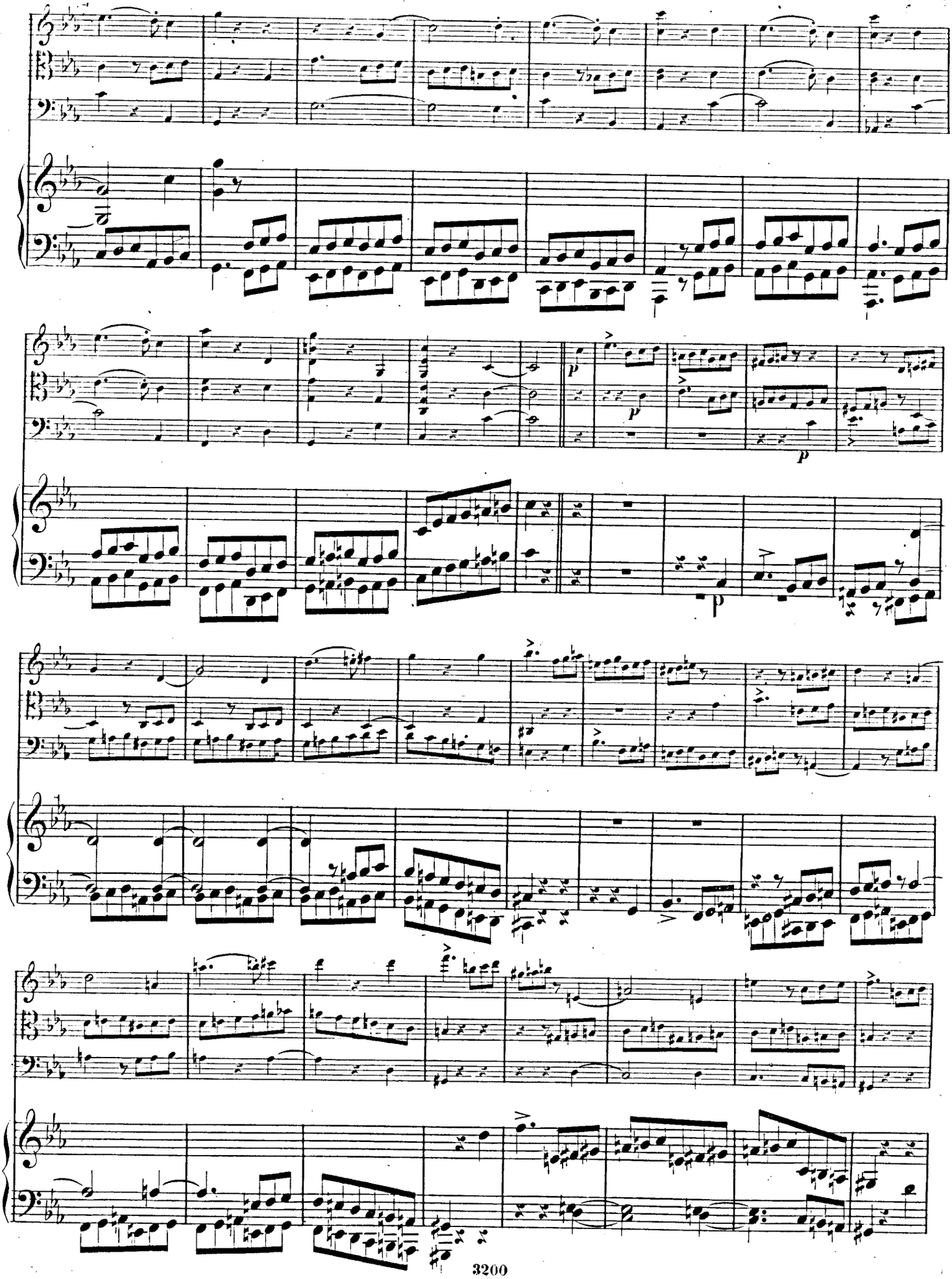
p
p
p

cresc.
f
sf
dim.
mf espress
p
p dolce
mf espress
8
sempre dol.

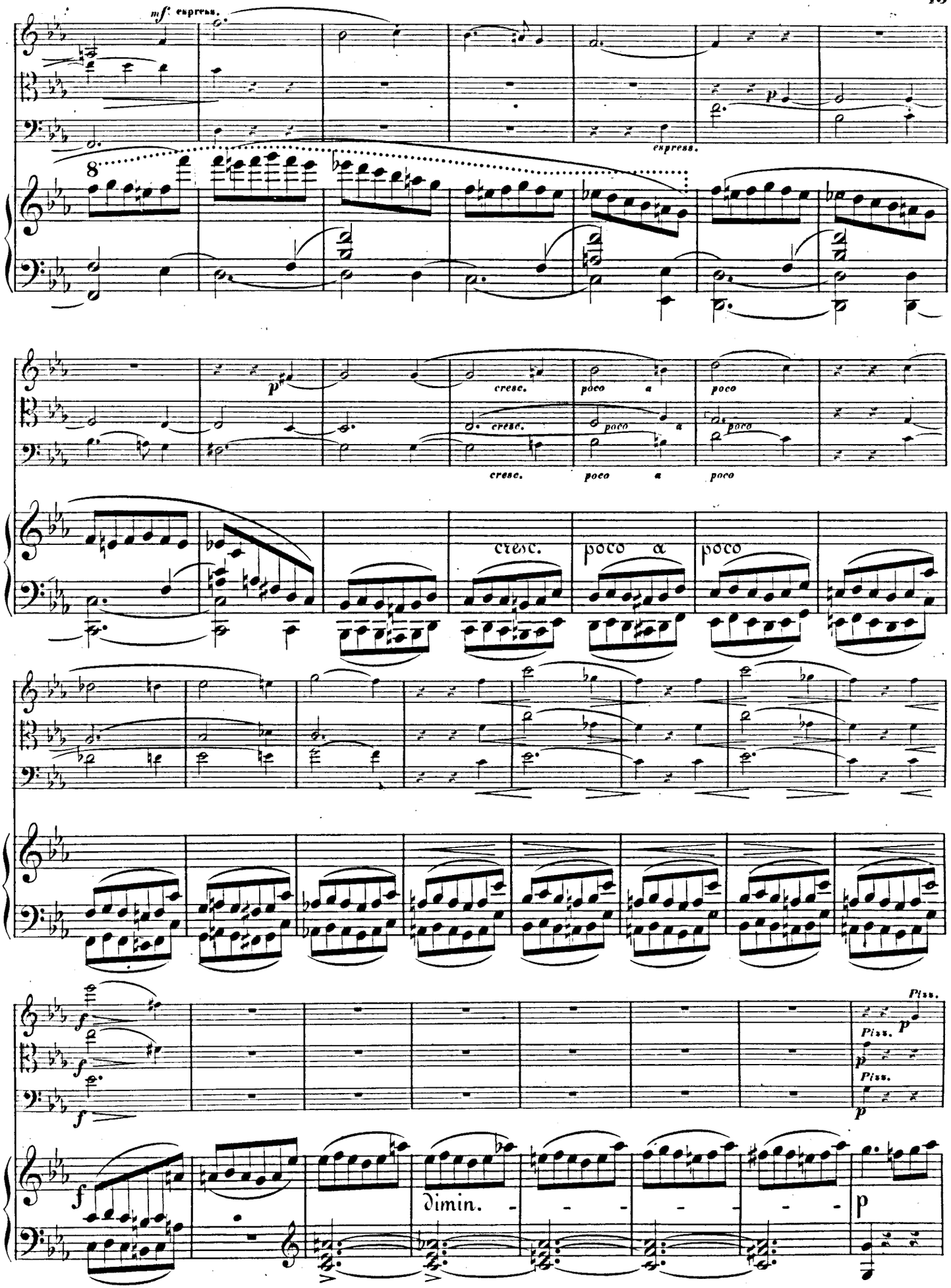
mf espress.
espress.
p
cresc.
poco a
poco
cresc.
poco a
poco
cresc.
poco a
poco
f
f
f
Piss.
p
Piss.
p
Piss.
p
diminu.
p

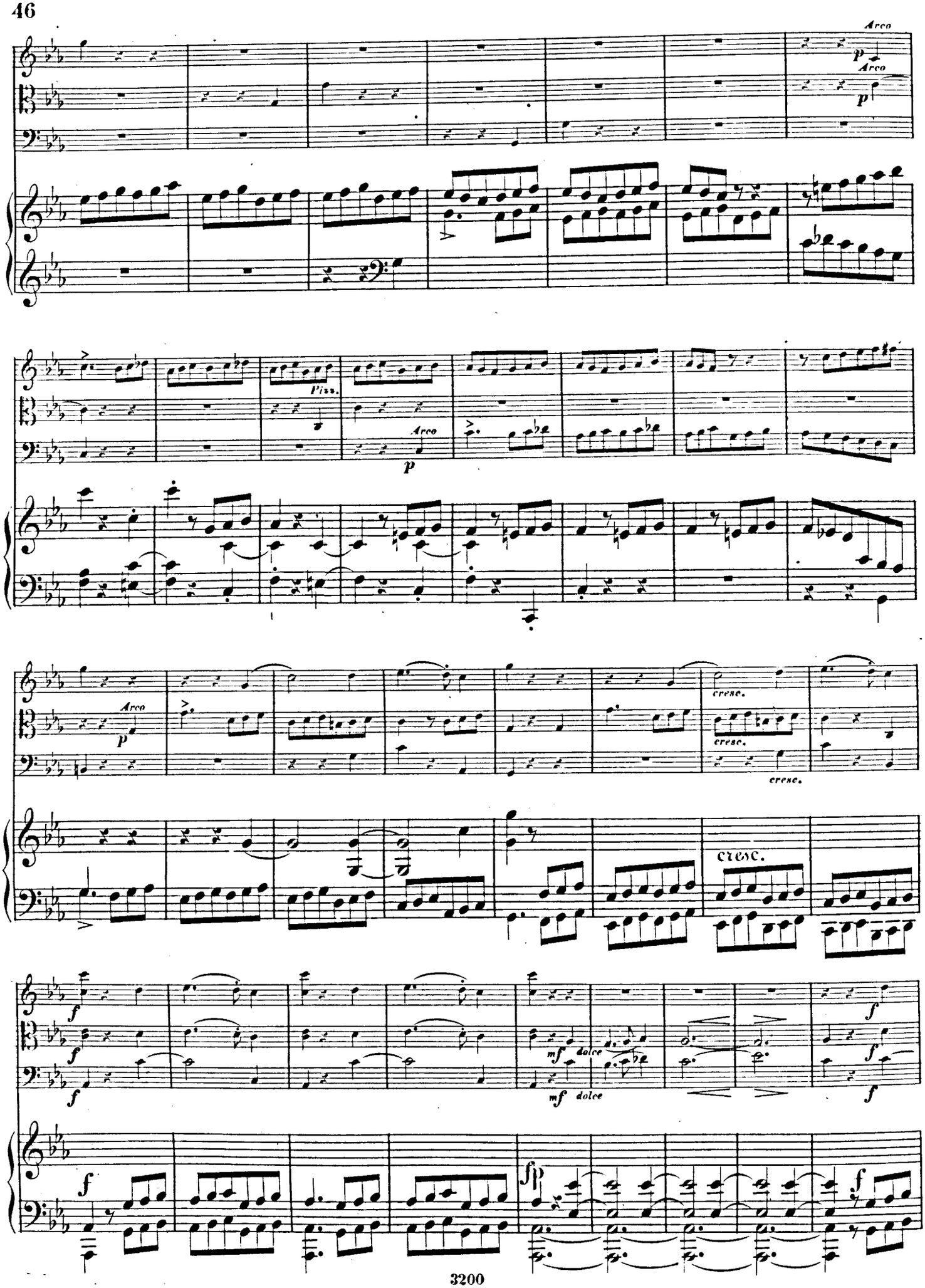
Arco
p
Arco
p
Piss.
Arco
p
Arco
p
cresc.
cresc.
cresc.
cresc.
f
f
f
mf dolce
mf dolce
f
f
f
f
ff
f

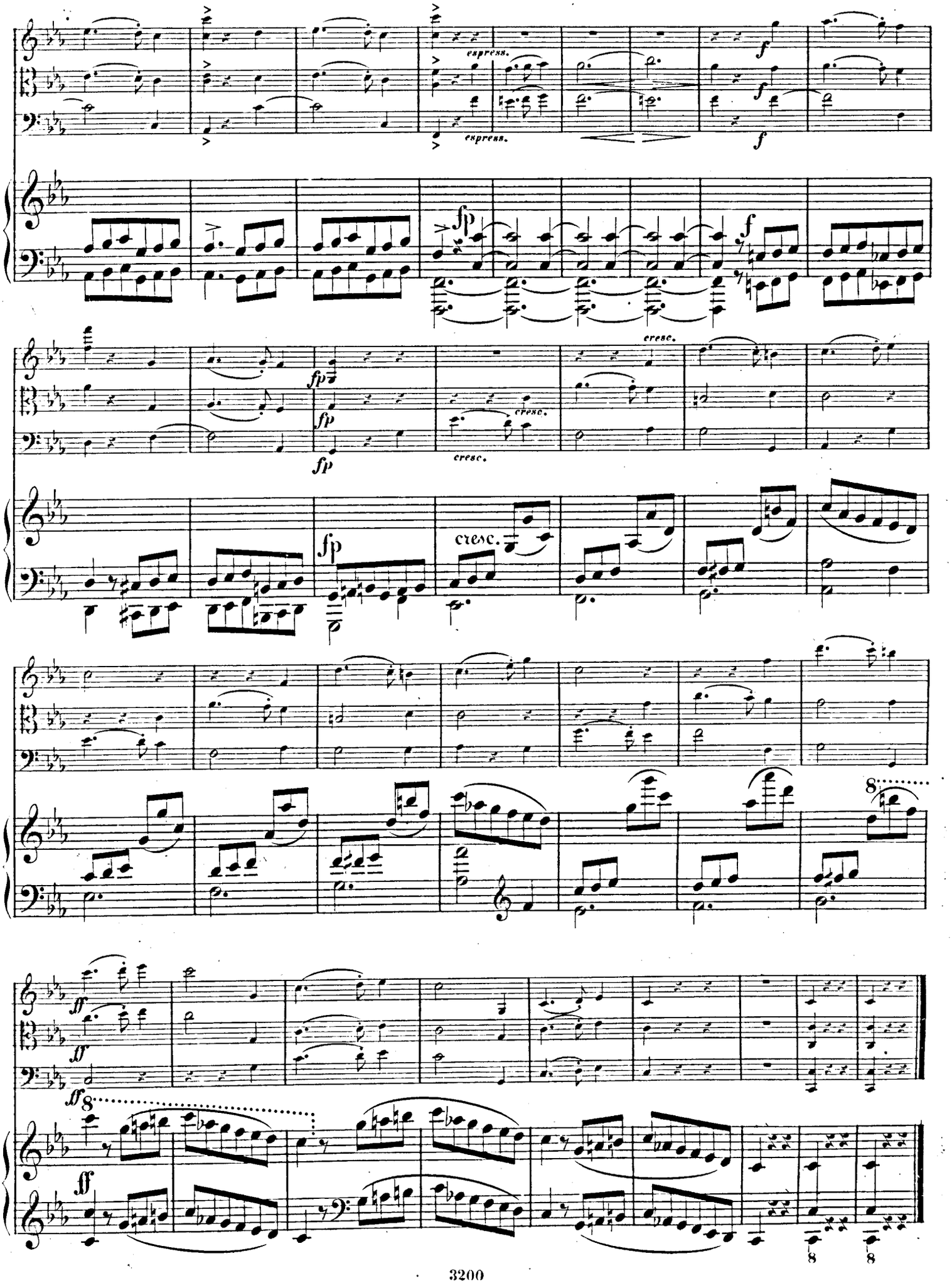
espress.
espress.
f
f
f
fp
fp
fp
fp
cresc.
cresc.
cresc.
cresc.
ff
ff
ff
8
8
8

VIOLINE.

VIOLA.

VIOLONCELL.

Allegro vivace, ma non troppo.

Pianoforte.

Allegro vivace, ma non troppo.

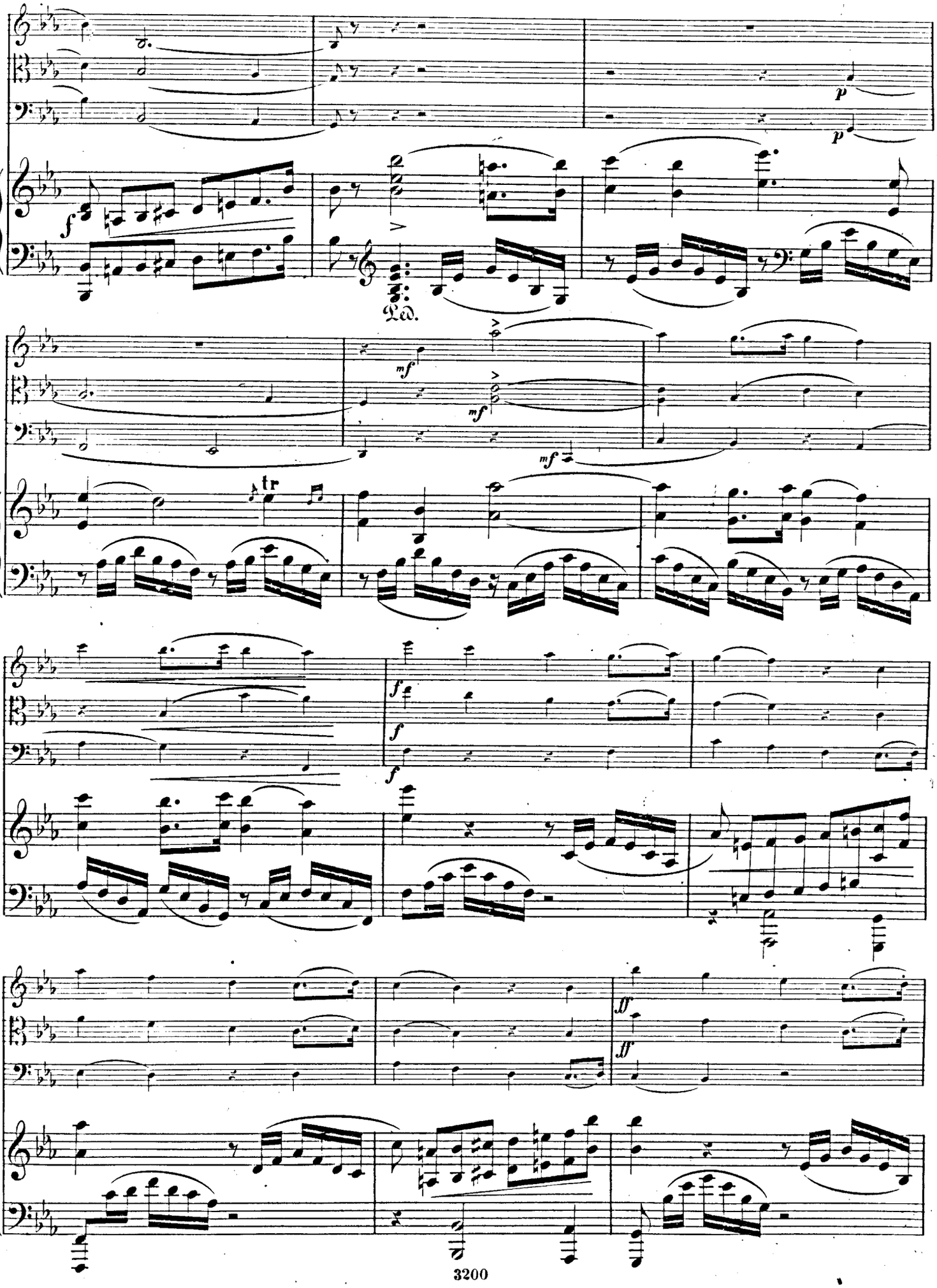
p
p
f
Ped.
mf
mf
mf
tr
f
f
f
ff
ff

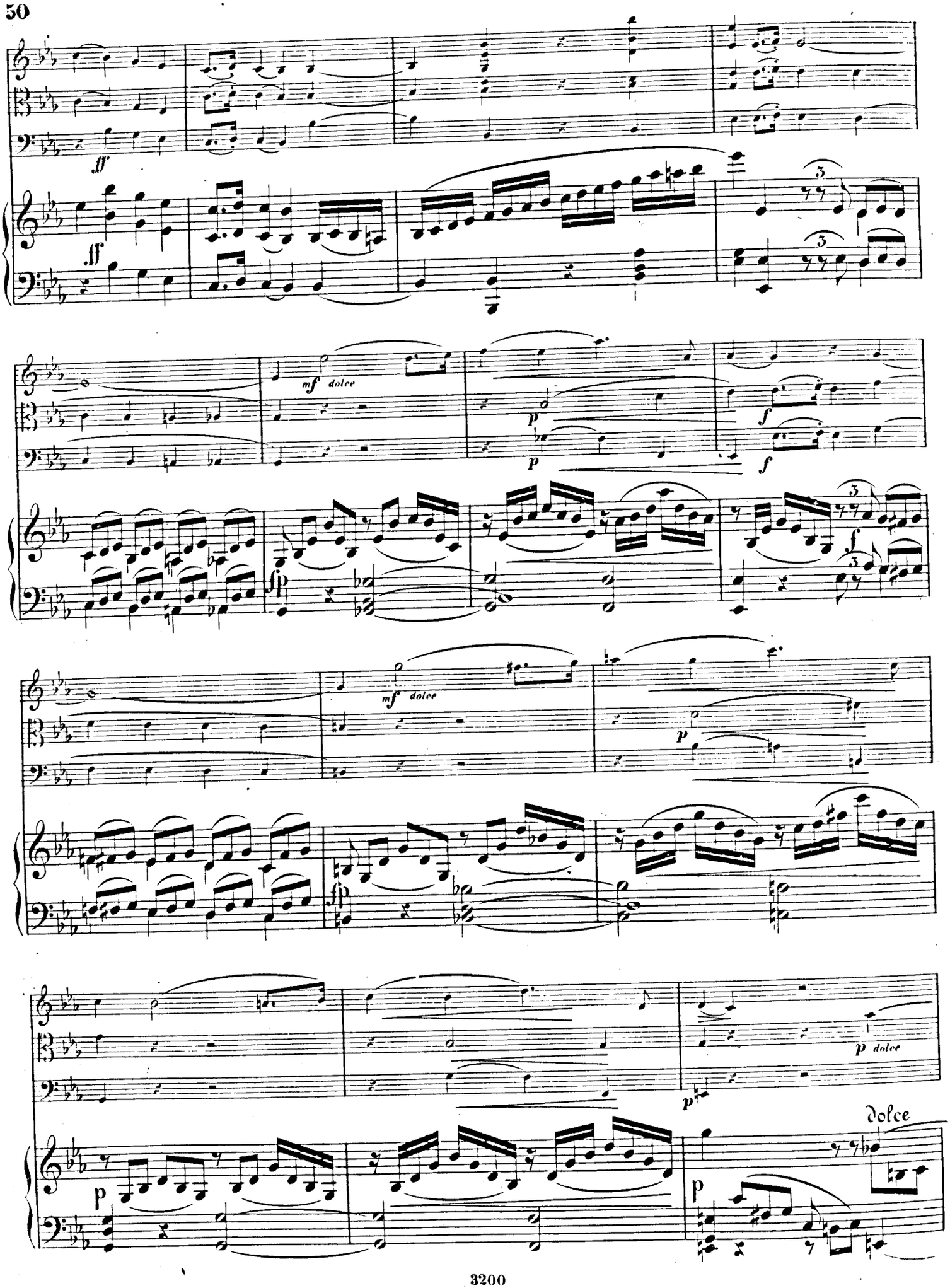
ff
ff
mf dolce
p
p
f
f
mf dolce
p
p dolce
p
Dolce
p

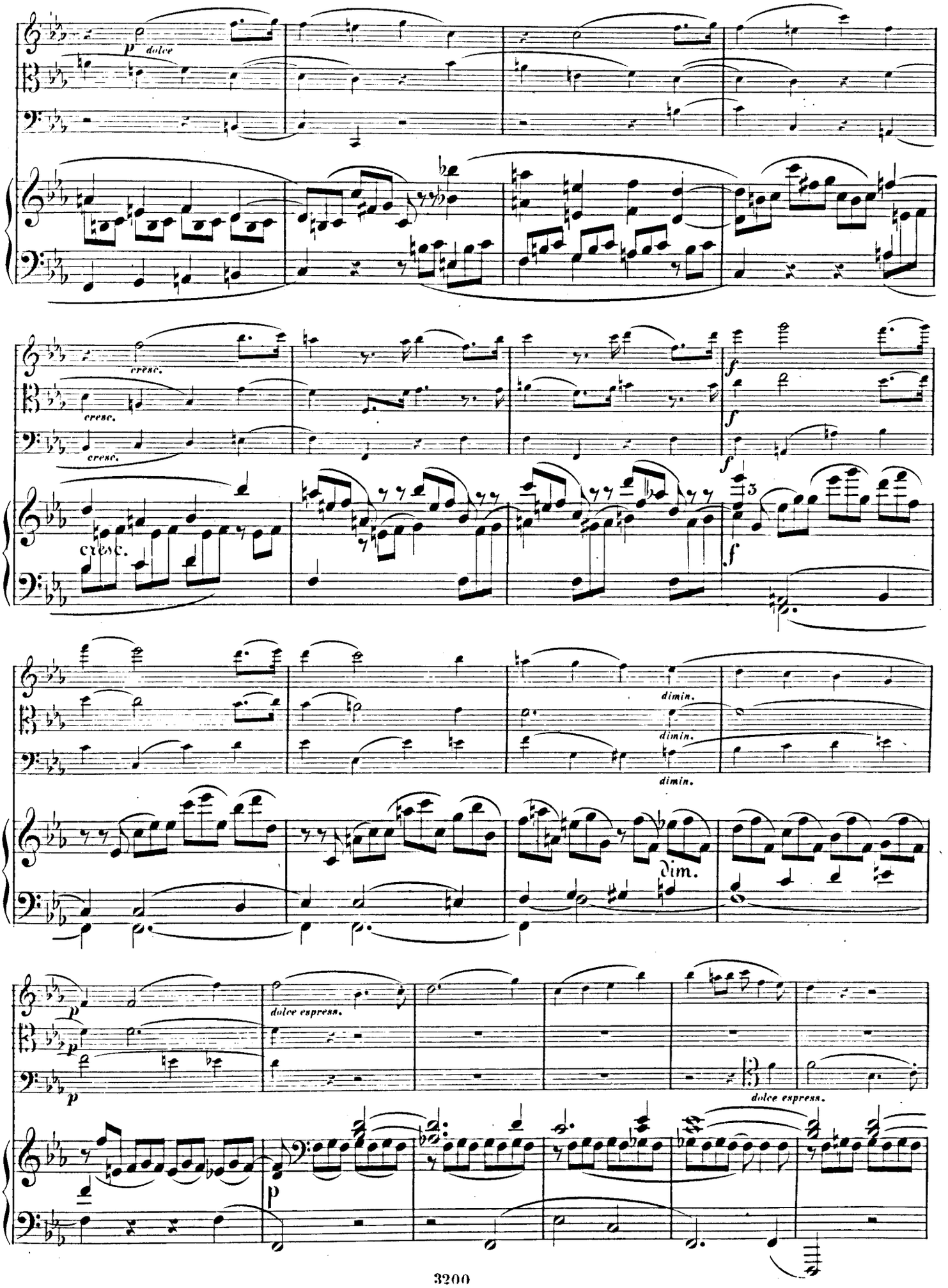
p dolce
cresc.
cresc.
cresc.
cresc.
f
f
f
f
dimin.
dimin.
dimin.
dim.
p
p
p
dolce espress.
dolce espress.
p

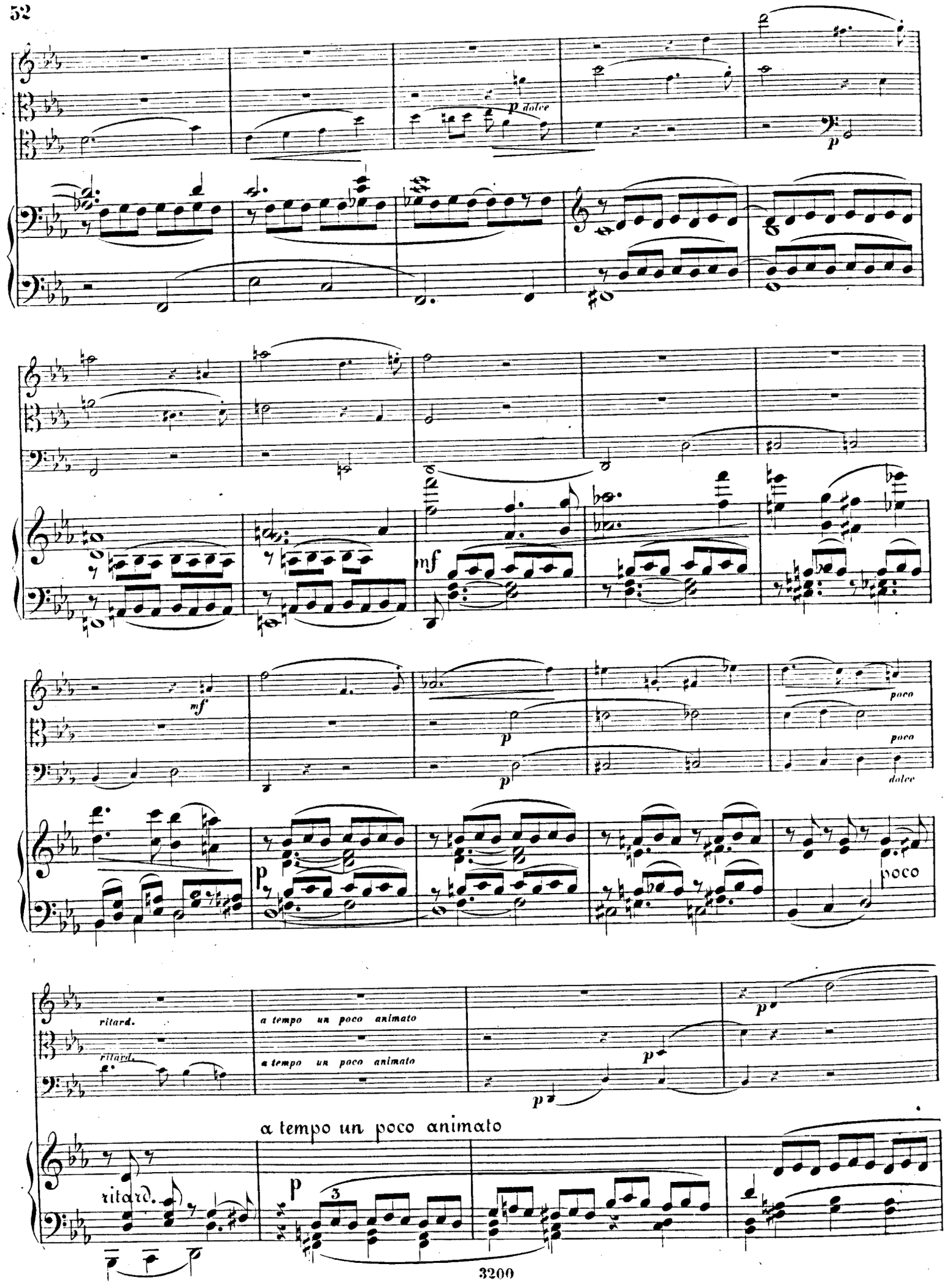
p dolce
p
mf
p
poco
dolce
poco
ritard.
a tempo un poco animato
ritard.
a tempo un poco animato
a tempo un poco animato
ritard.
p
3

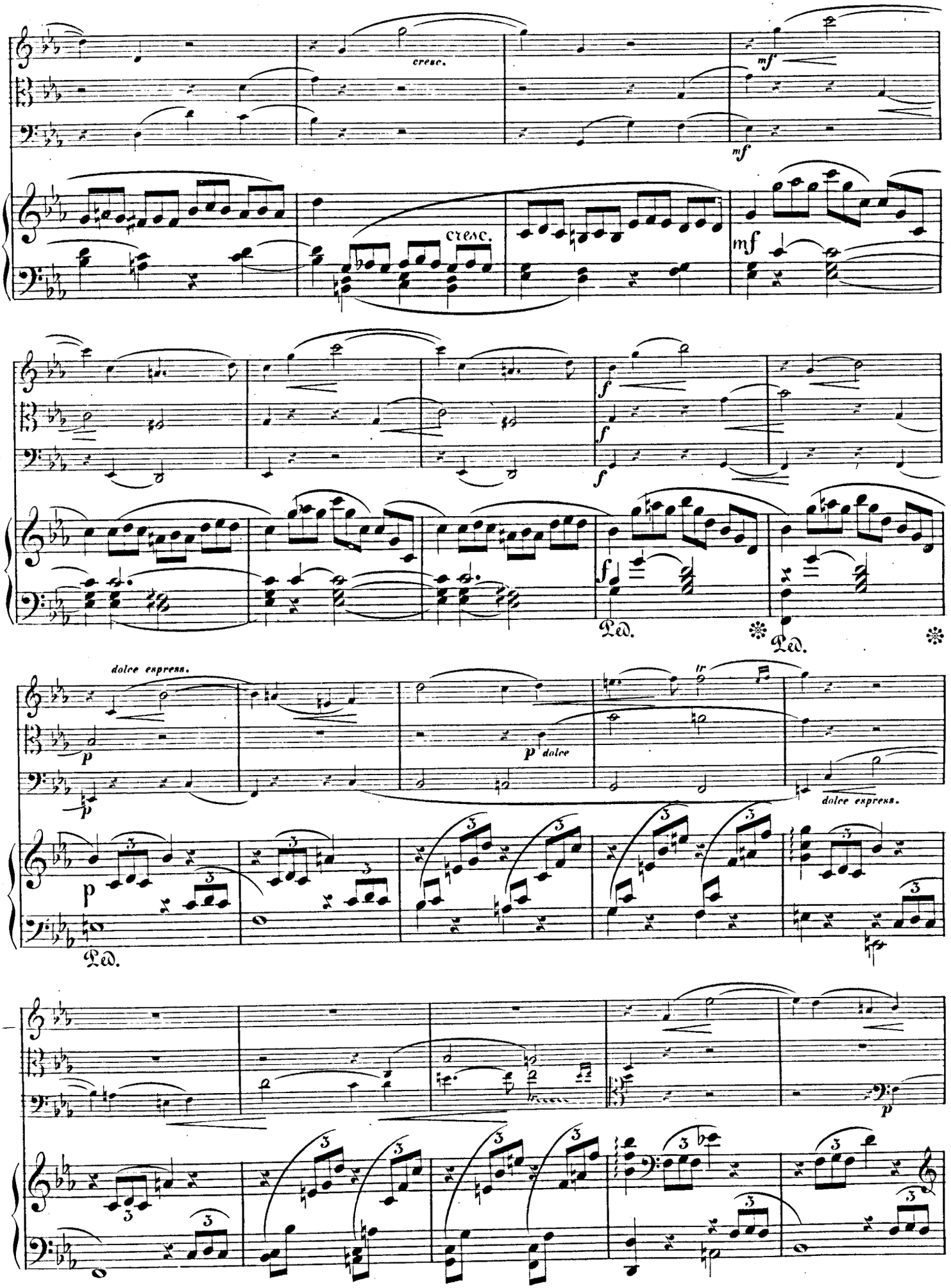
cresc.
mf
mf
cresc.
mf
f
f
f
f
Ped.
Ped.
dolce espress.
p
p dolce
tr
dolce espress.
p
Ped.
p

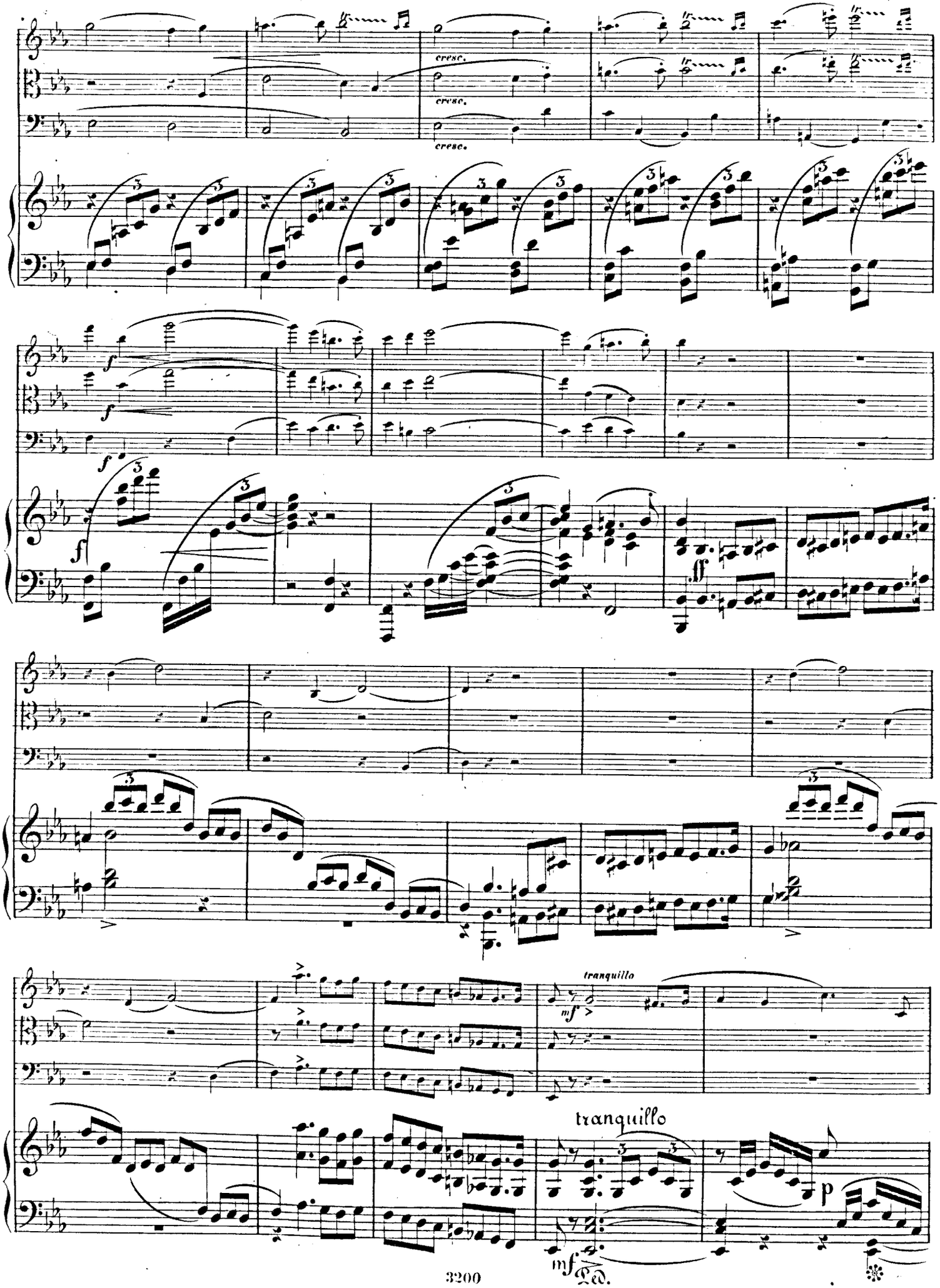
cresc.
cresc.
cresc.
f
f
f
ff
tranquillo
mf
tranquillo
p
mf
Ped.

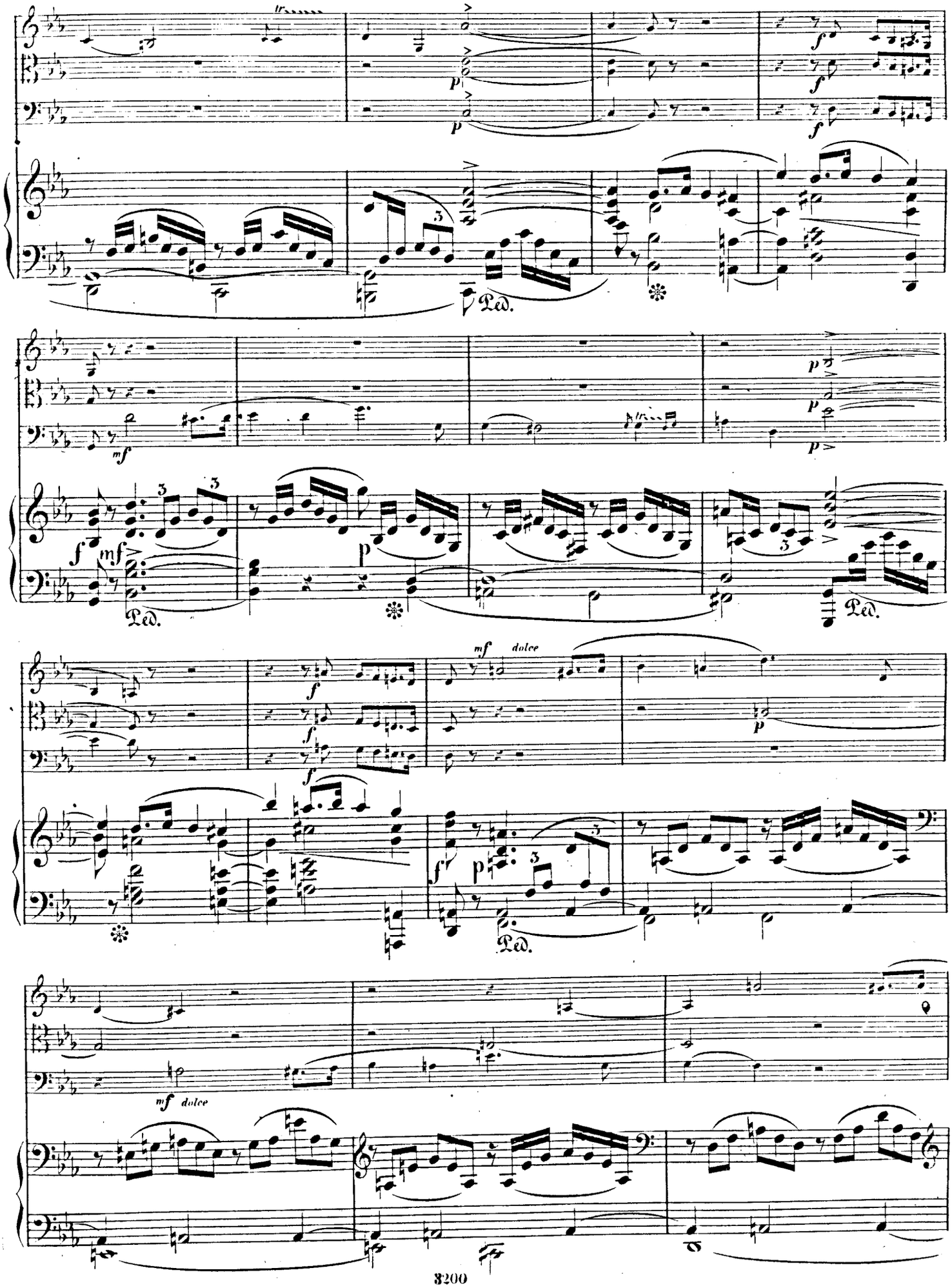
Ped.
Ped.
Ped.
mf dolce
mf dolce

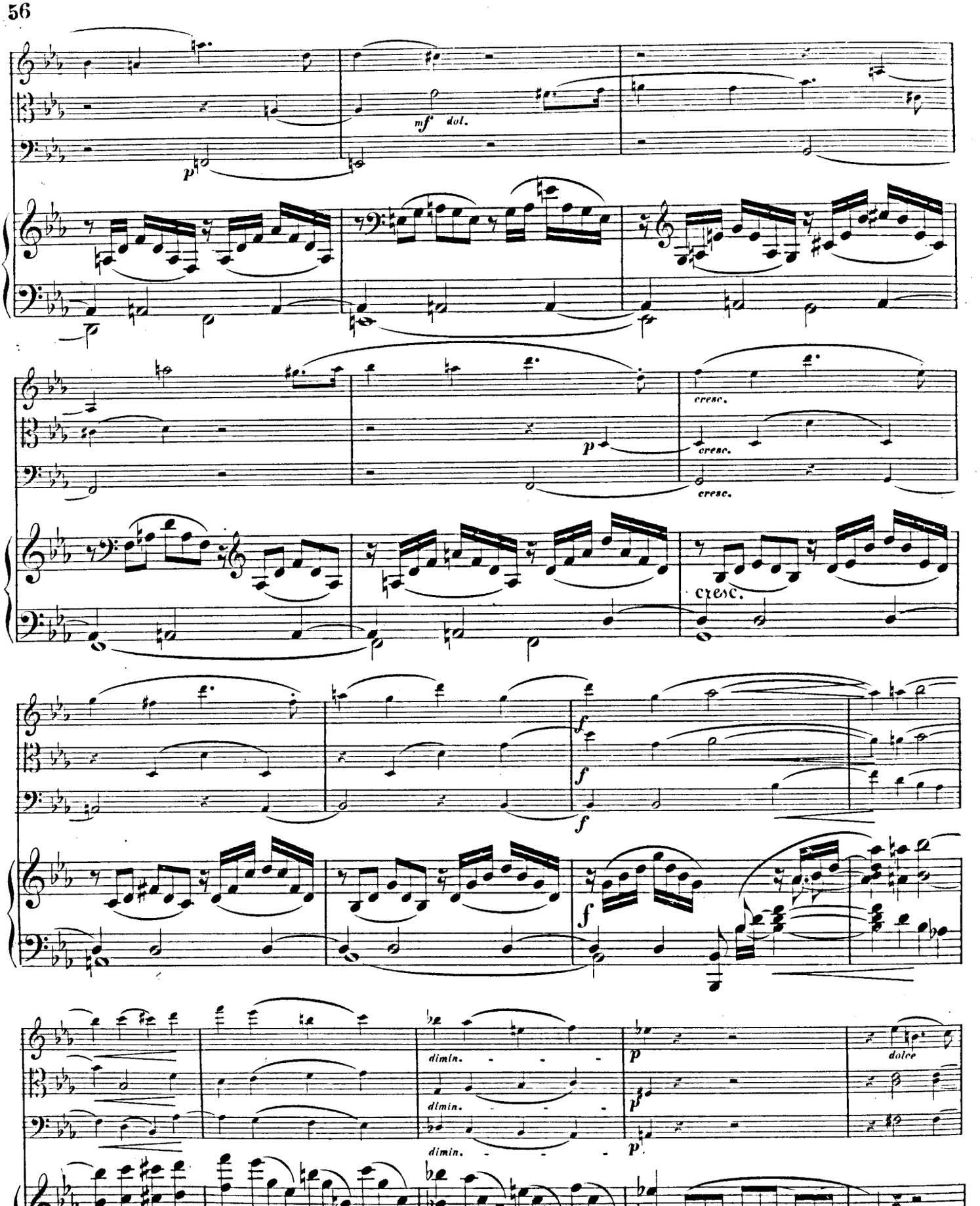
mf dol.
p
cresc.
cresc.
cresc.
cresc.
f
f
f
dimin.
dimin.
dimin.
p
p
dolce
dimin
p

piu p
piu p
piu p
piu p
dol.
p dolce espress.
p
p
piu p
p dolce
piu p
espress.
p dolce
p dolce
p dolce
p
p
p
p

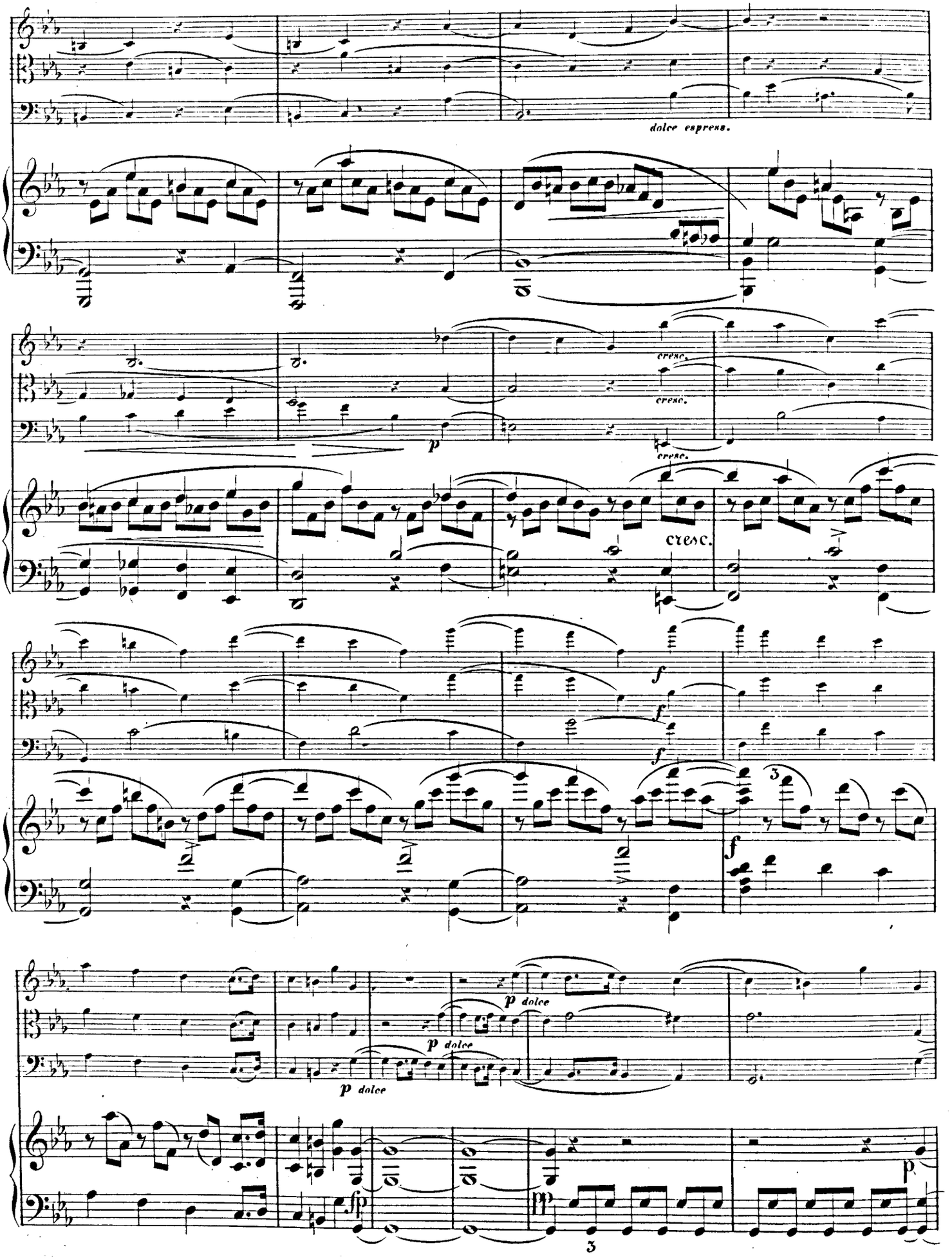
dolce espress.
cresc.
cresc.
cresc.
cresc.
p
f
f
f
3
f
p dolce
p dolce
p dolce
fp
pp
3
p

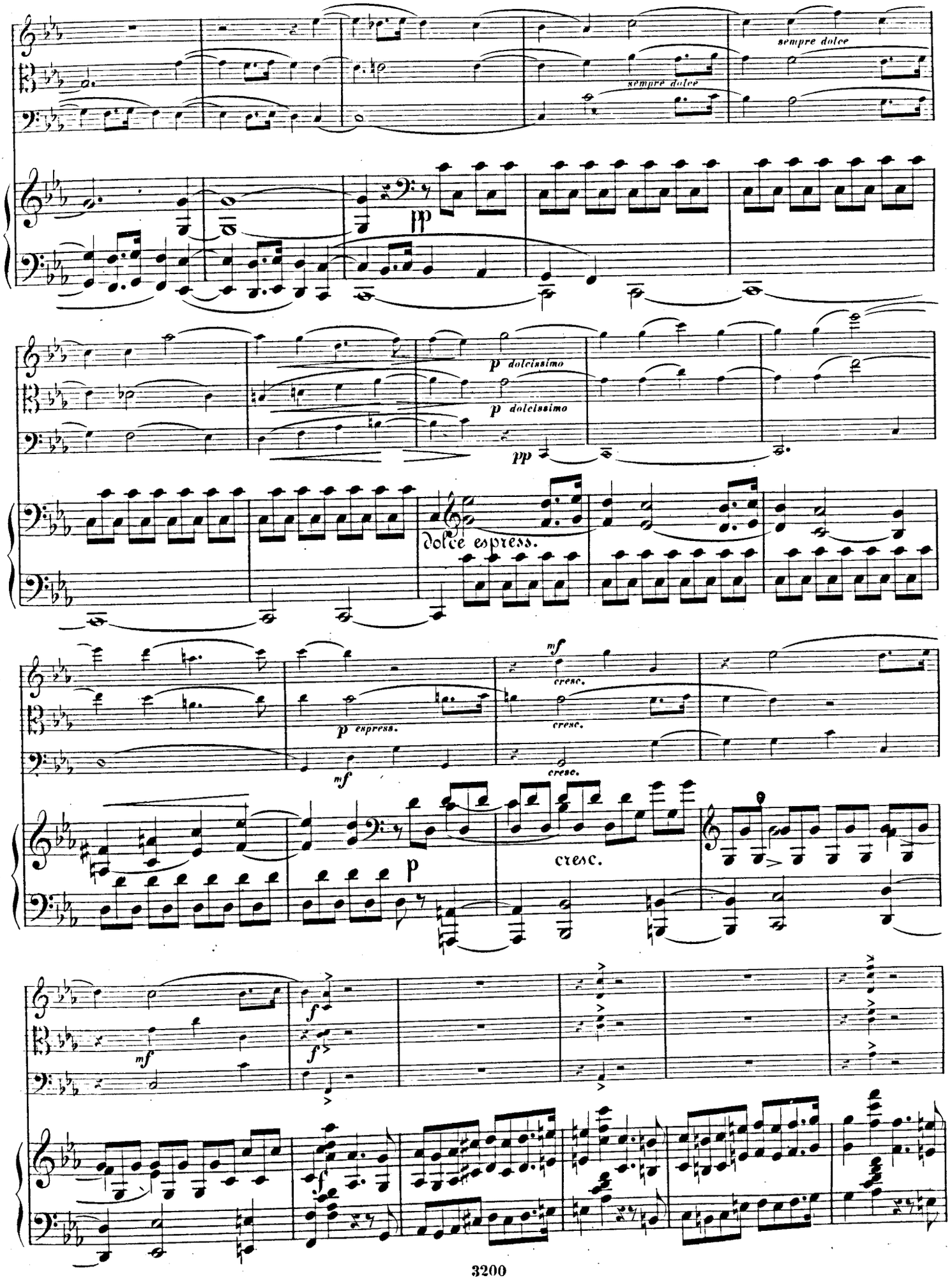
sempre dolce
sempre dolce
pp
p dolcissimo
p dolcissimo
pp
dolce espress.
mf
cresc.
cresc.
cresc.
p espress.
mf
p
cresc.
mf
f
f

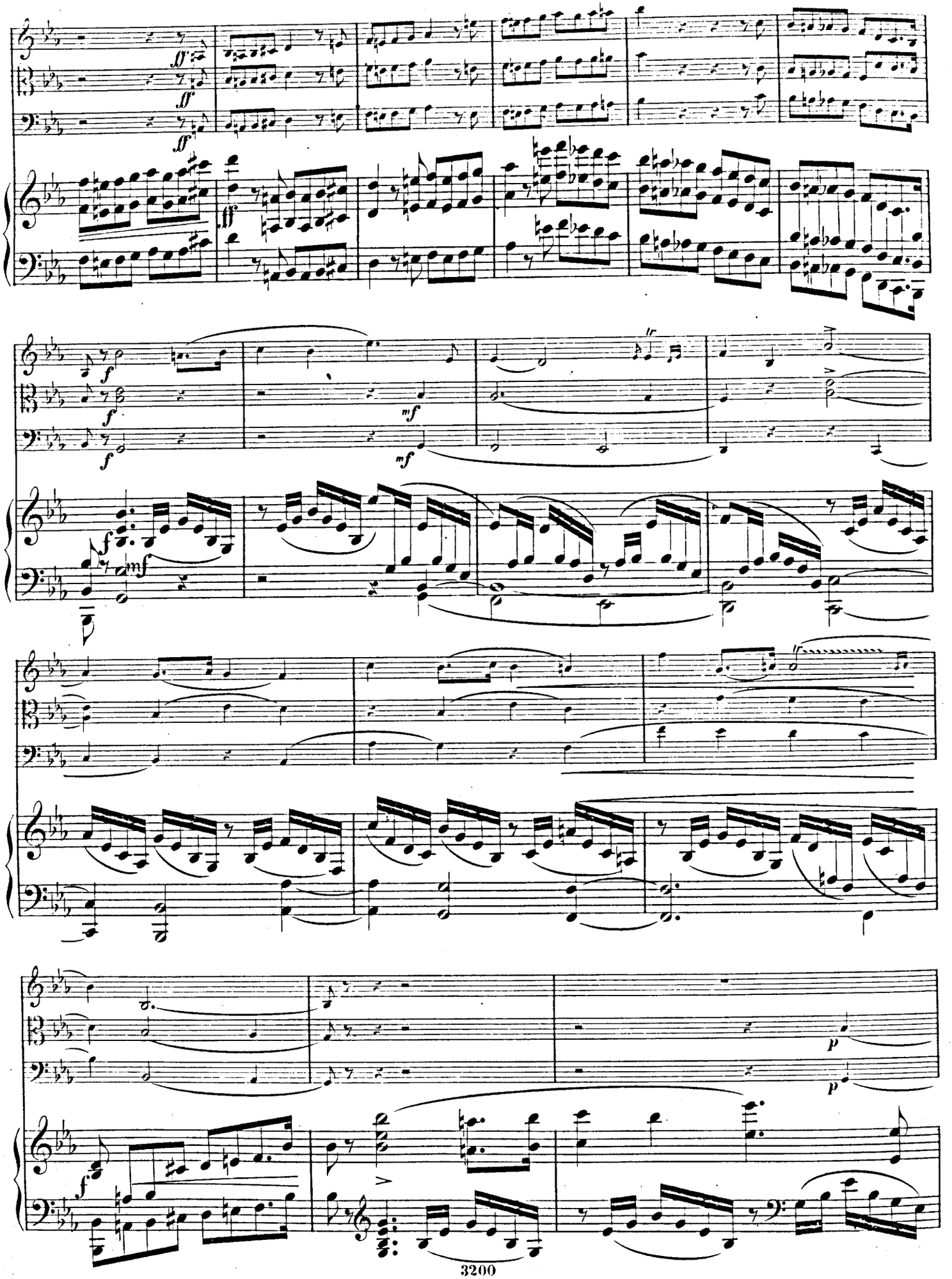

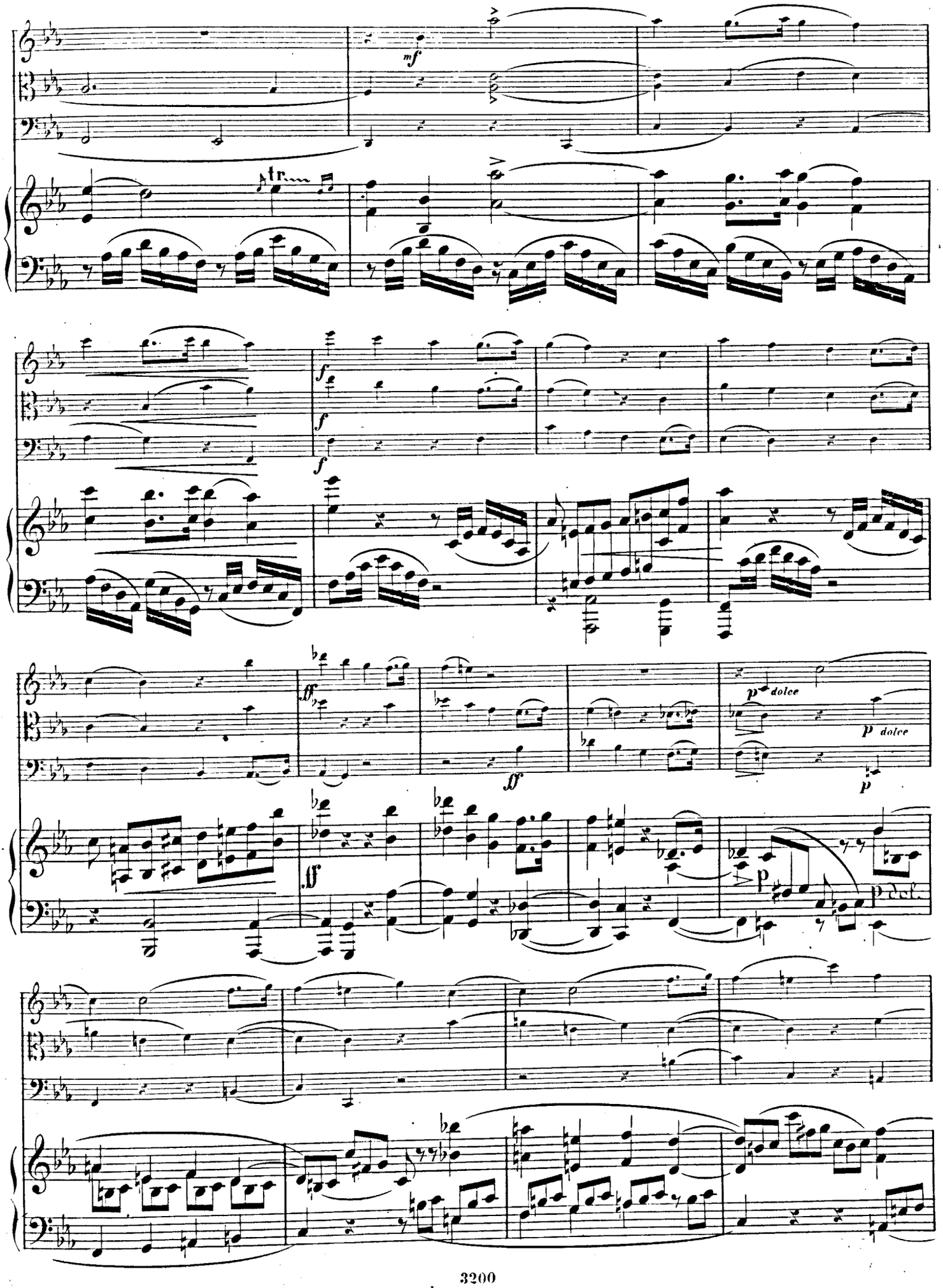
mf
tr
f
f
ff
ff
p dolce
p dolce
p
p

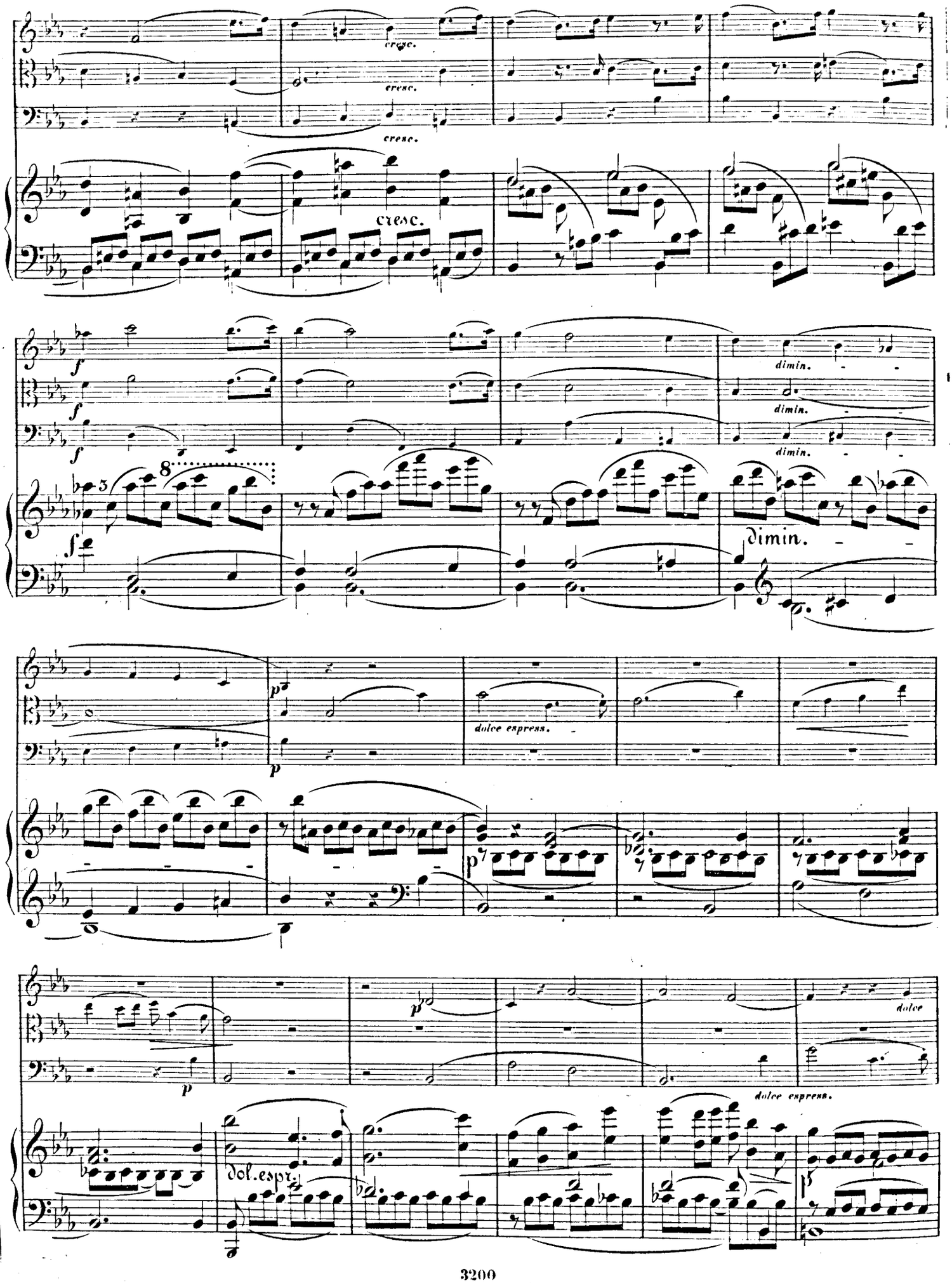
cresc.
cresc.
cresc.
cresc.
f
f
f
dimin.
dimin.
dimin.
8
dimin.
p
p
dolce espress.
p
p
dolce
dolce espress.
dol. espr.

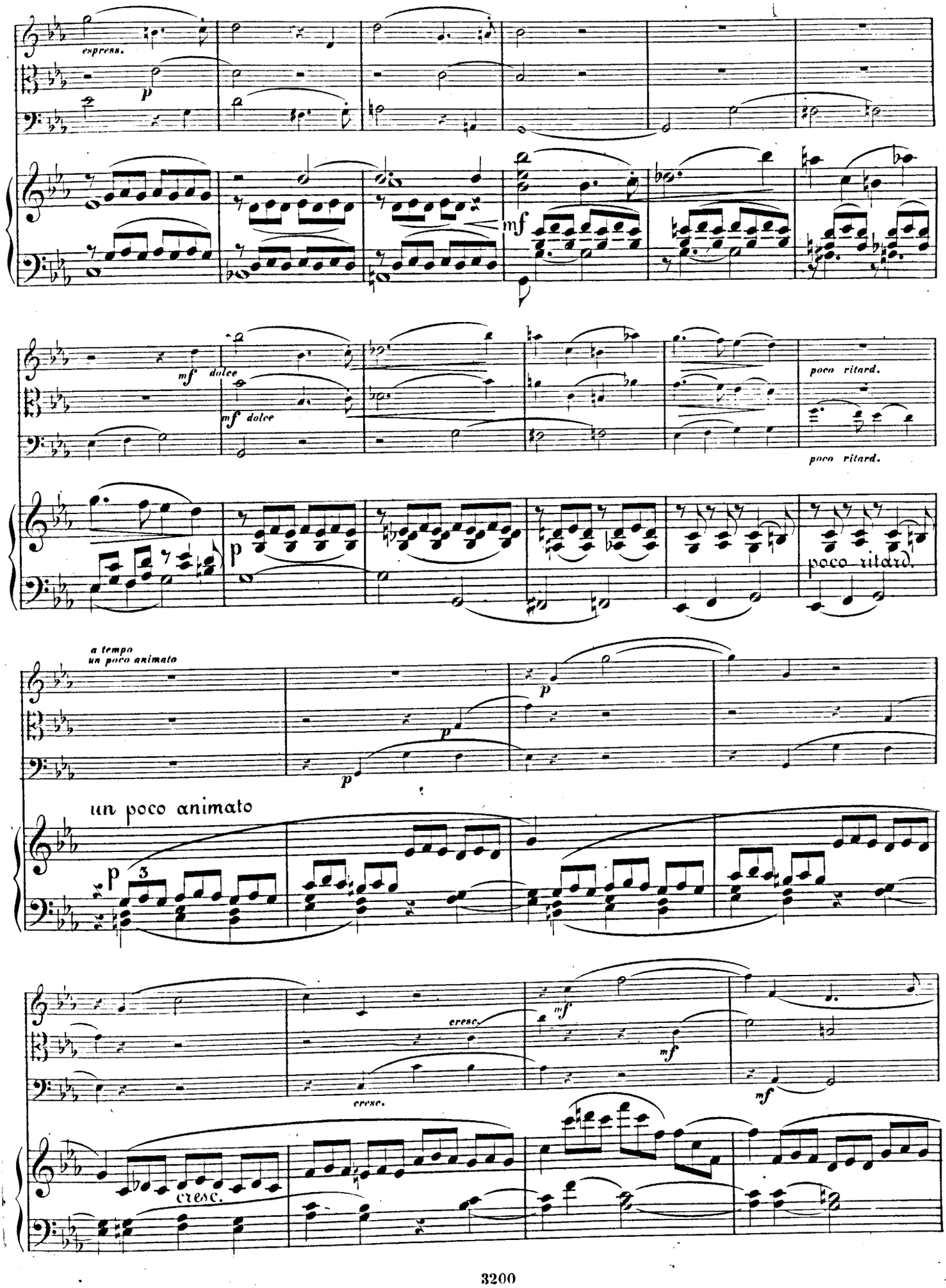
expressa.
p
mf
mf dolce
mf dolce
poco ritard.
poco ritard.
p
poco ritard.
a tempo
un poco animato
p
p
p
un poco animato
p
3
cresc.
cresc.
mf
mf
mf
cresc.

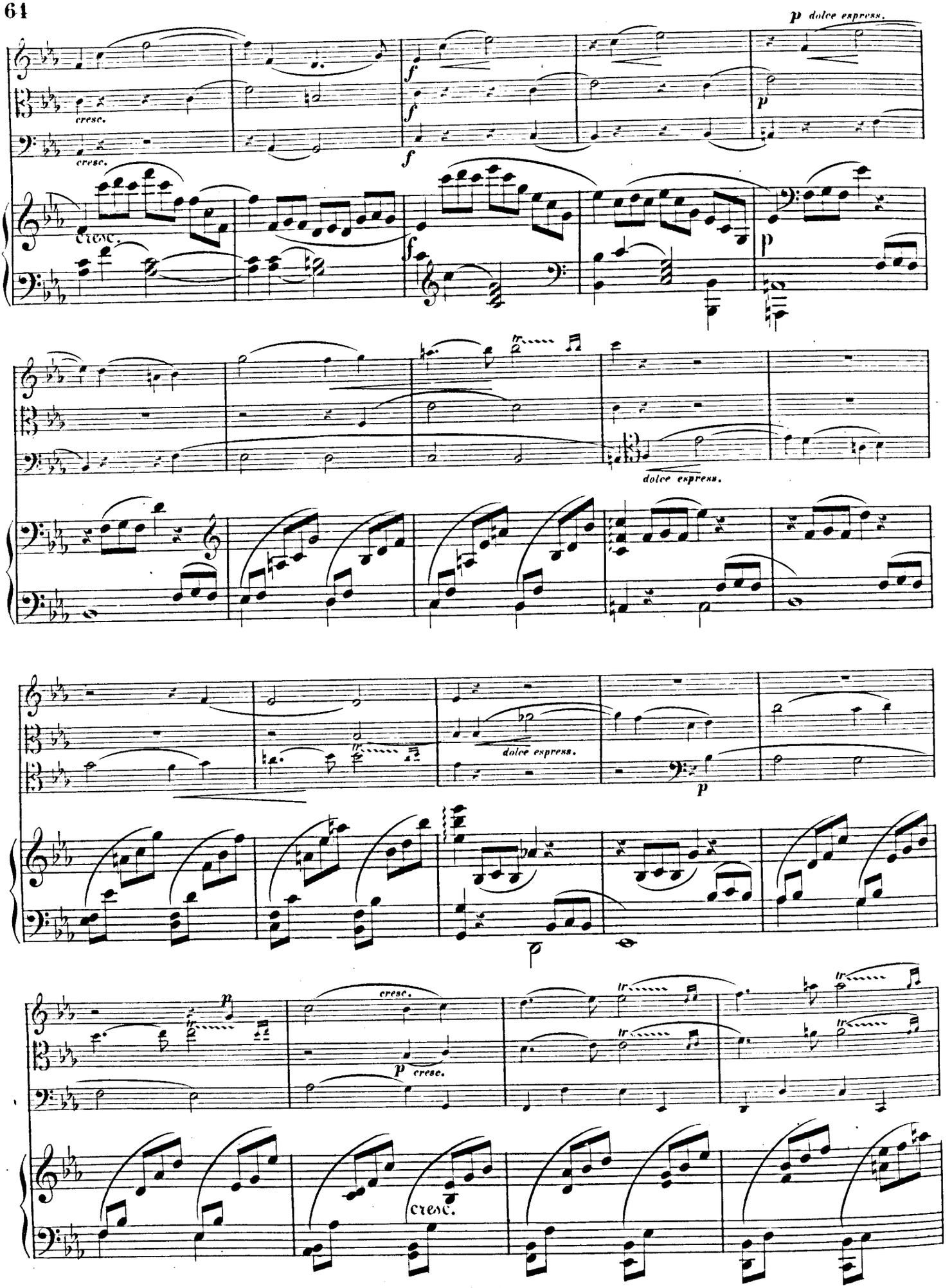
p dolce espress.
cresc.
cresc.
f
f
f
cresc.
p
dolce espress.
dolce espress.
p
p
cresc.
p cresc.
cresc.

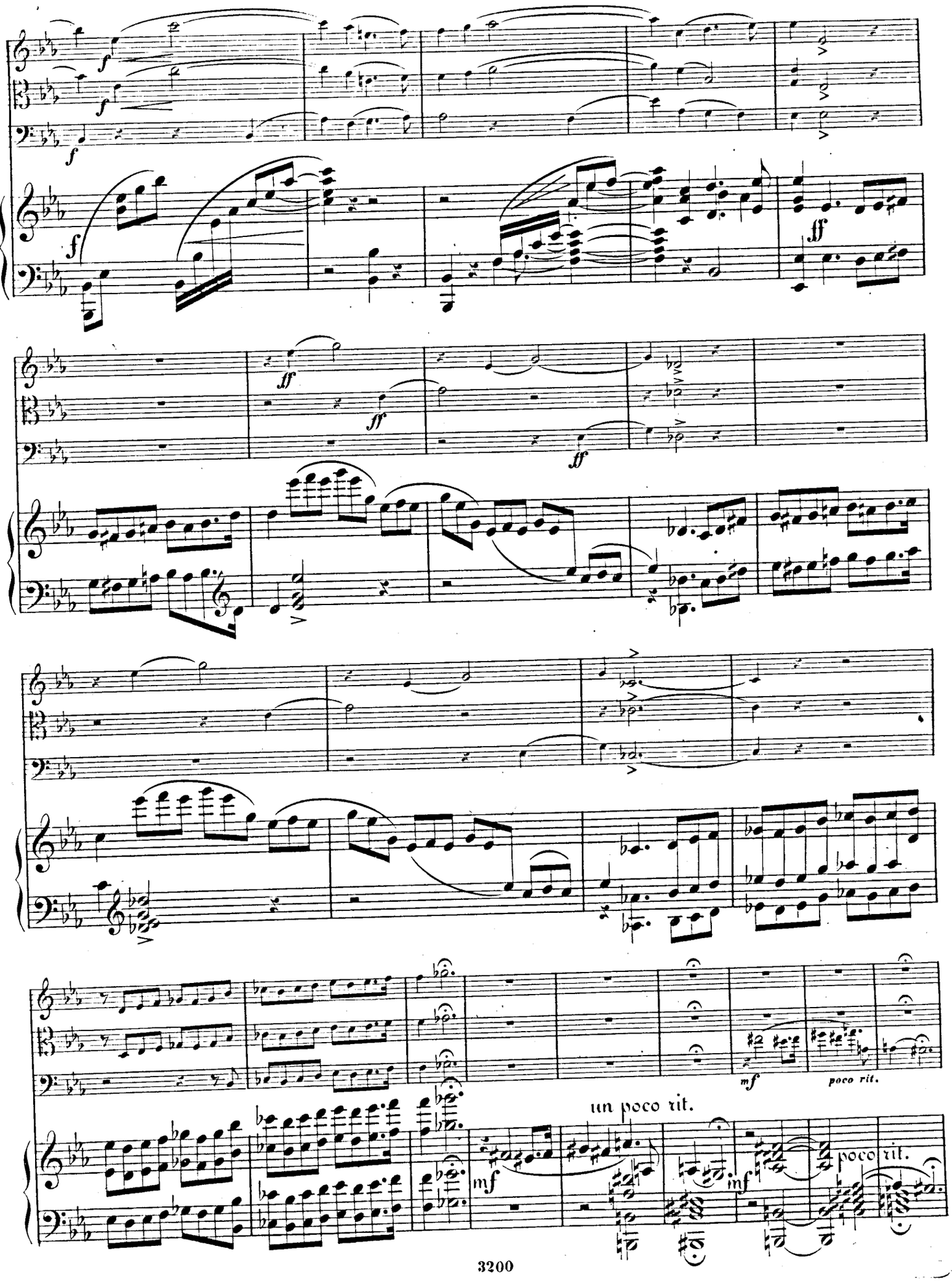
f
ff
mf
poco rit.
un poco rit.

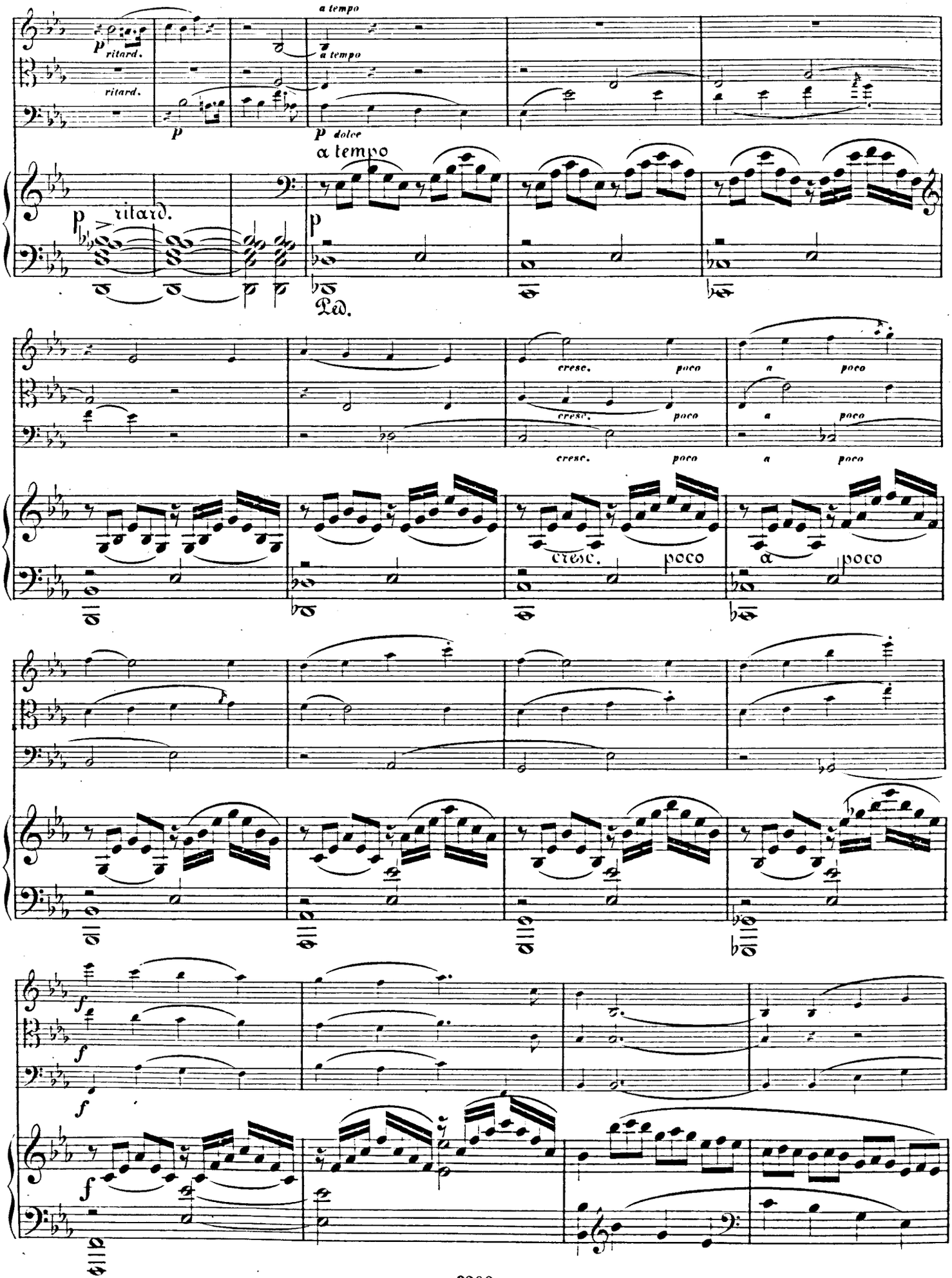
a tempo
p ritard.
ritard.
p
a tempo
p dolce
a tempo
p ritard.
Ped.
cresc. poco
a poco
cresc. poco
a poco
cresc. poco
a poco
f
f
f

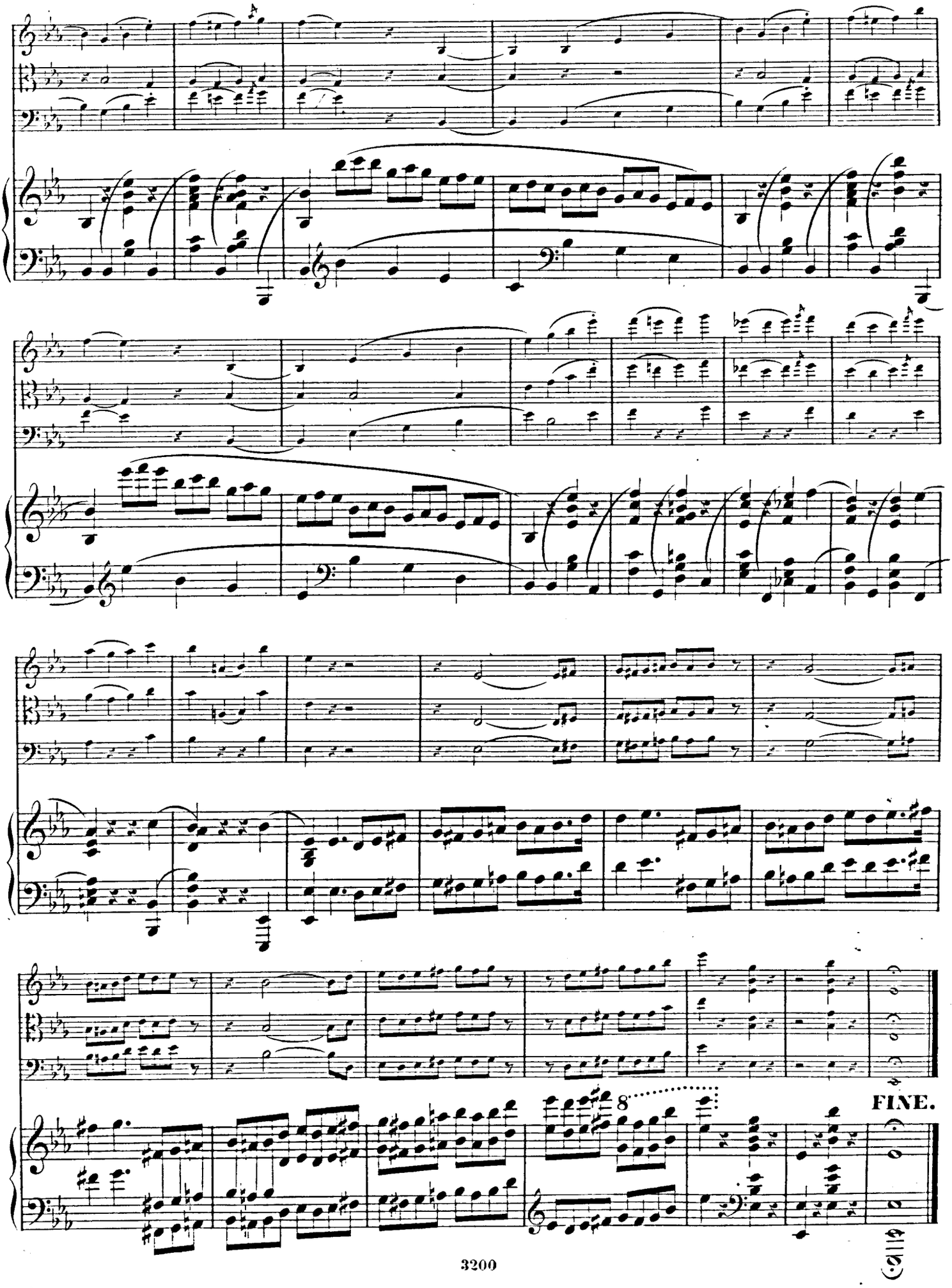
8
FINE.

C. JOSEPH BRAMBACH

QUARTETT

Op. 13.

VIOLINE.

VIOLA.

VIOLONCELL.

VIOLINE.

C. Jos. Brambach Op. 13.

QUARTETT.

Andante.

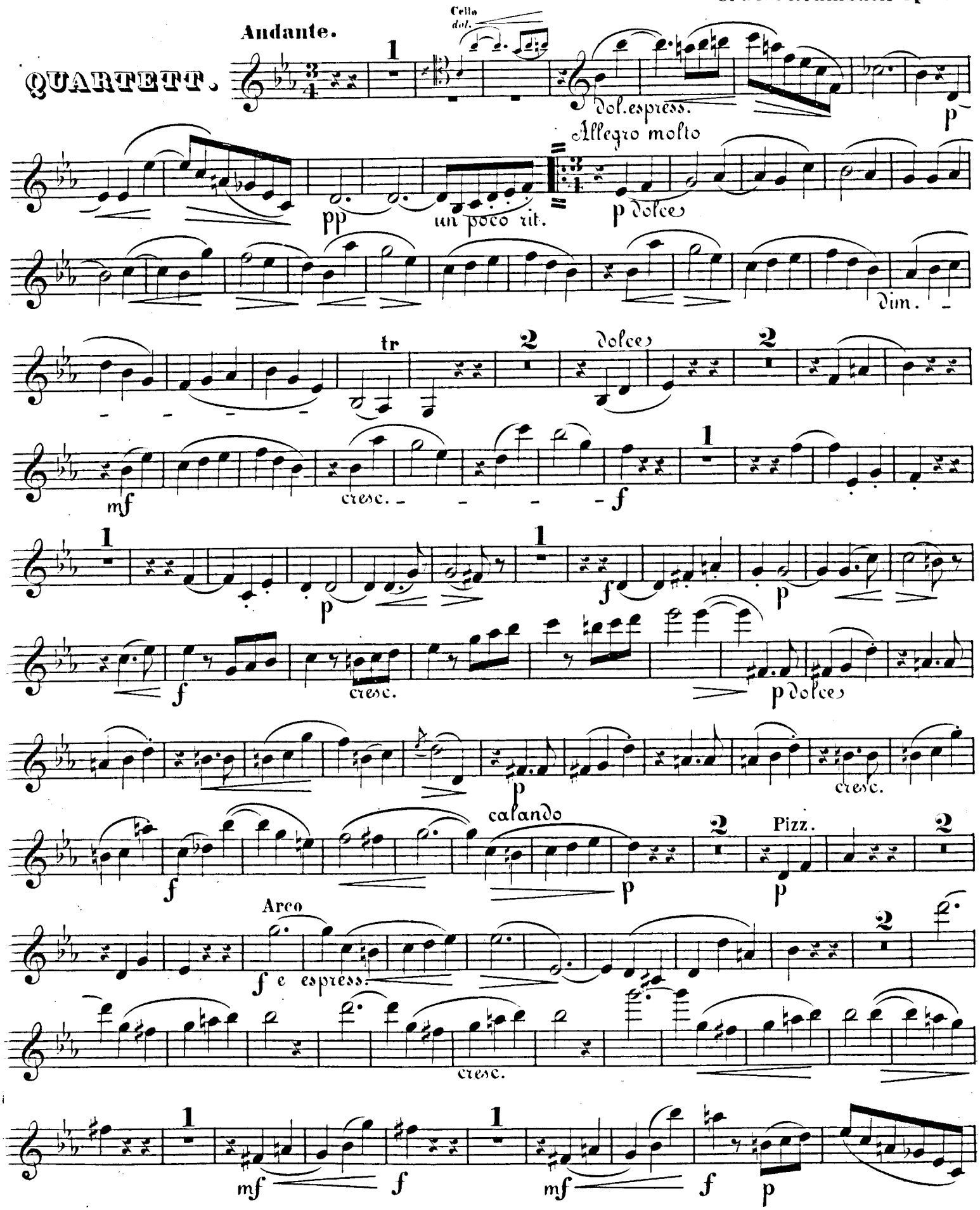

Stich & Druck von Fr. Kistner in Leipzig.

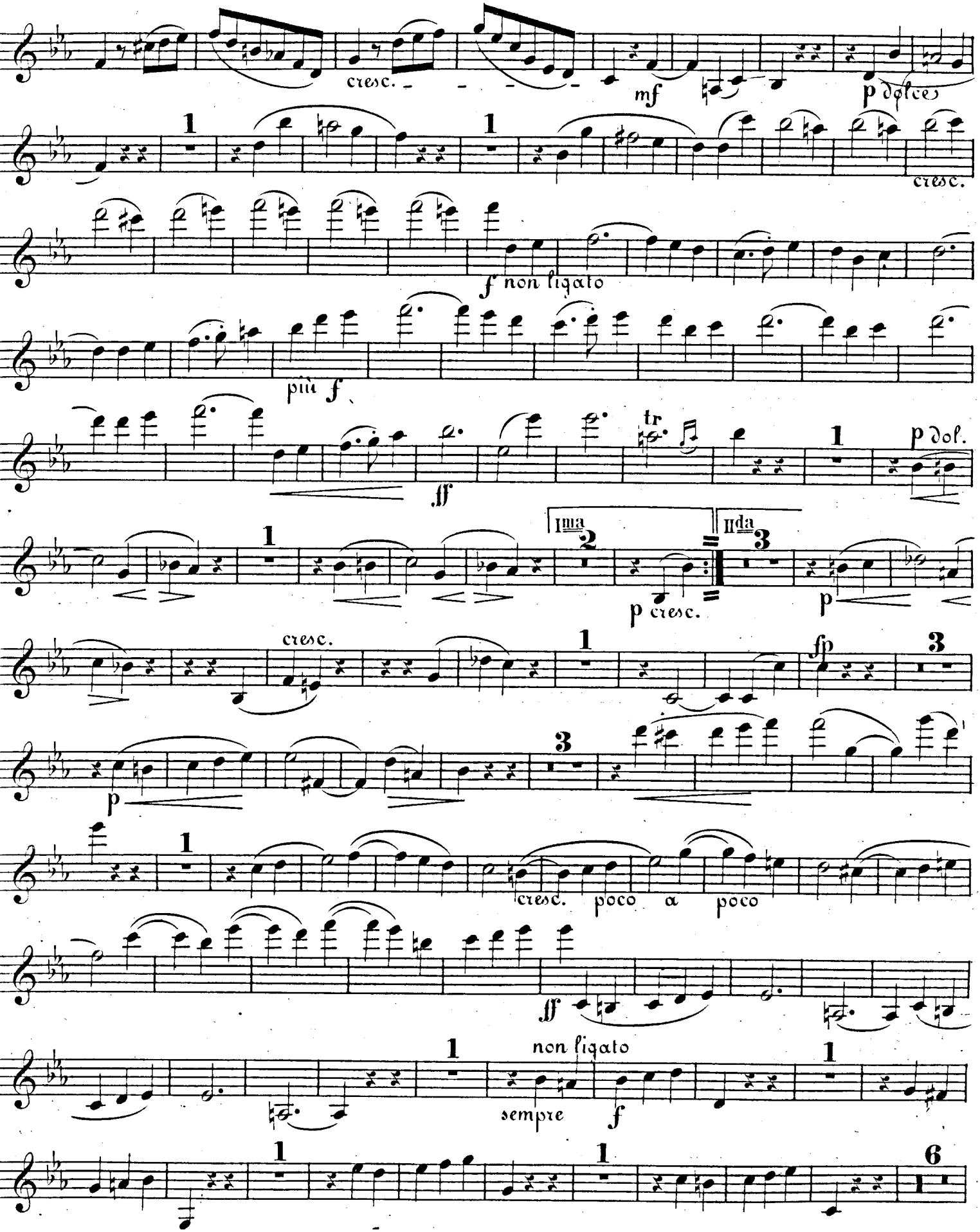
cresc.
mf
p dolces
cresc.
f non ligato
più f
ff
tr
p dol.
Ima
IIda
p cresc.
p
cresc.
fp
p
cresc. poco a poco
ff
non ligato
sempre
f

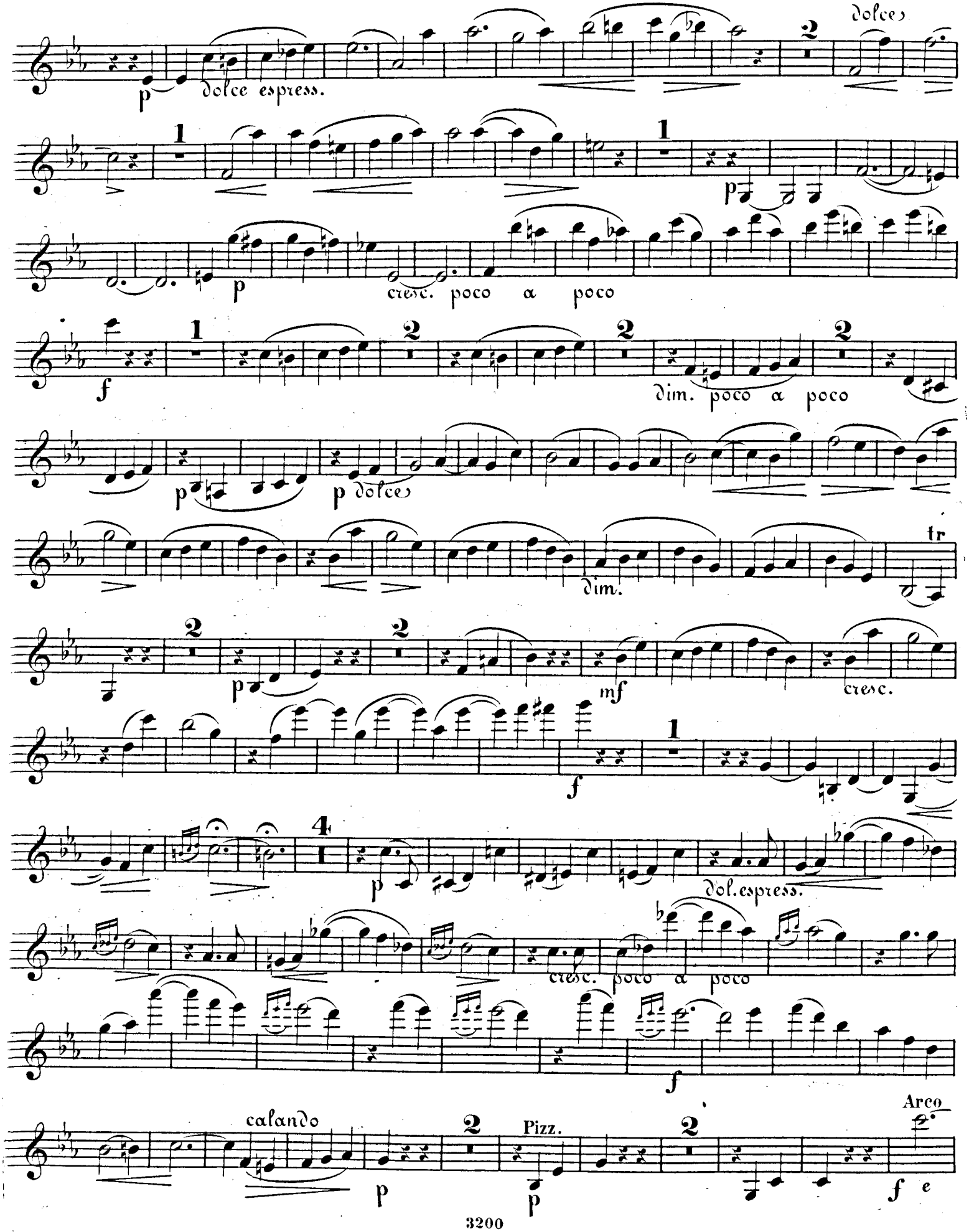
dolce espress.
dolce
cresc. poco a poco
dim. poco a poco
p dolce
dim.
tr
cresc.
dol. espress.
cresc. poco a poco
calando
Pizz.
Arco

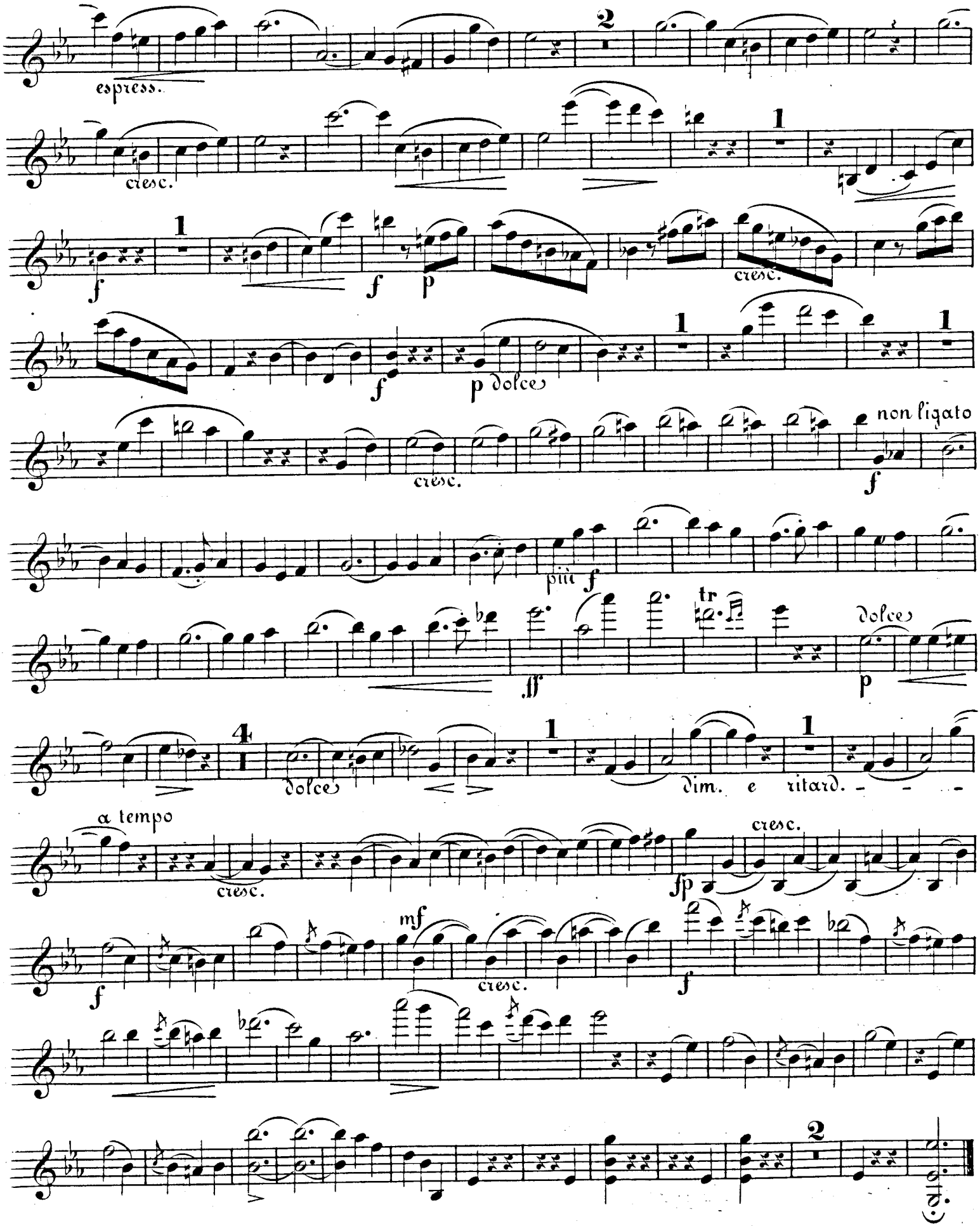
espress.
cresc.
f
p
dolce
non ligato
più f
ff
tr
dim. e ritard.
a tempo
fp
mf

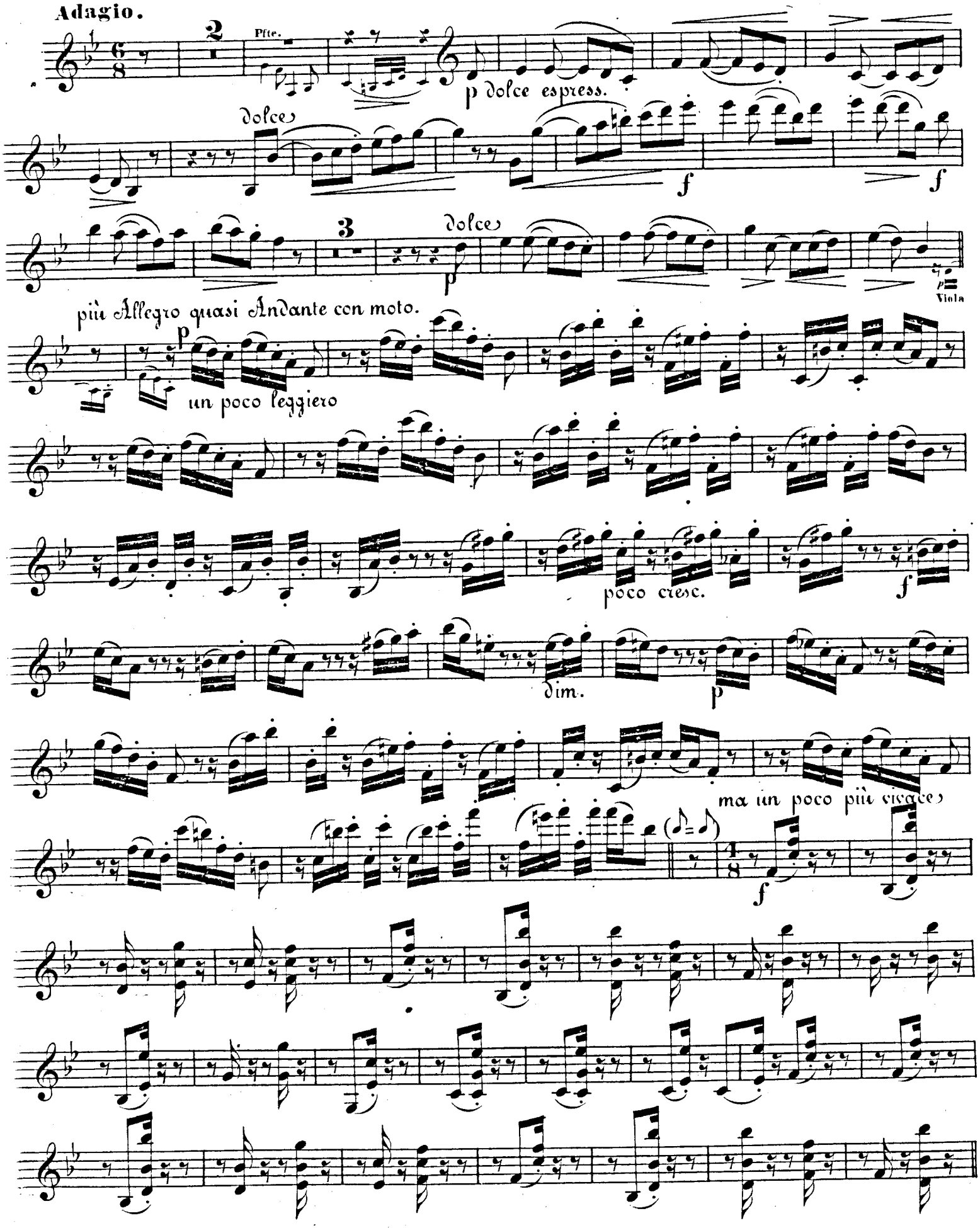
Adagio.
2
Pfte.
p dolce espress.
Dolce
f
f
3
Dolce
p
Viola
più Allegro quasi Andante con moto.
p
un poco leggiero
poco cresc.
f
dim.
p
ma un poco più vivace
(𝅗𝅥=𝅗𝅥)
f

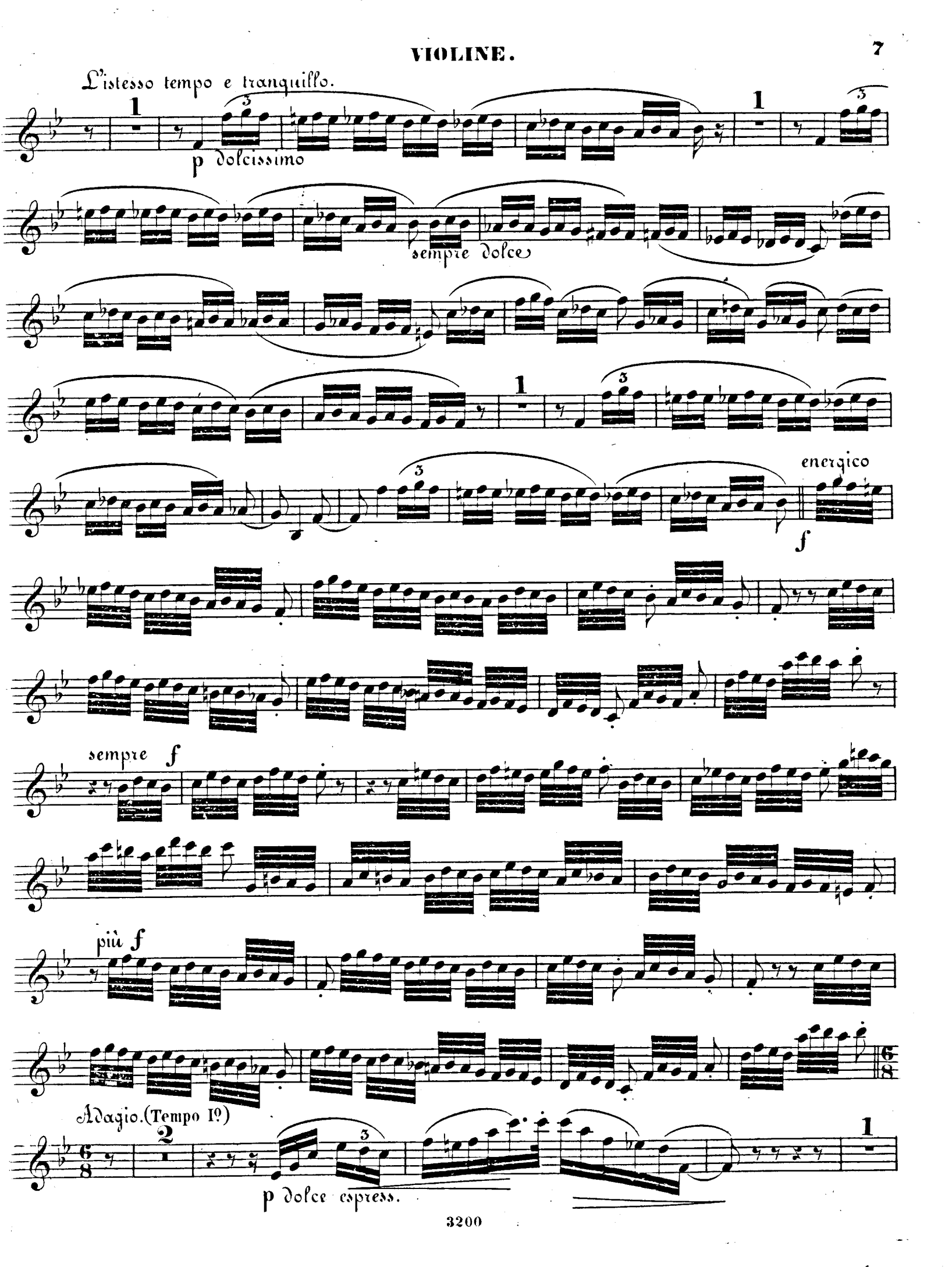
L'istesso tempo e tranquillo.
p dolcissimo
sempre dolce
energico
f
sempre f
più f
Adagio.(Tempo I°)
p dolce espress.

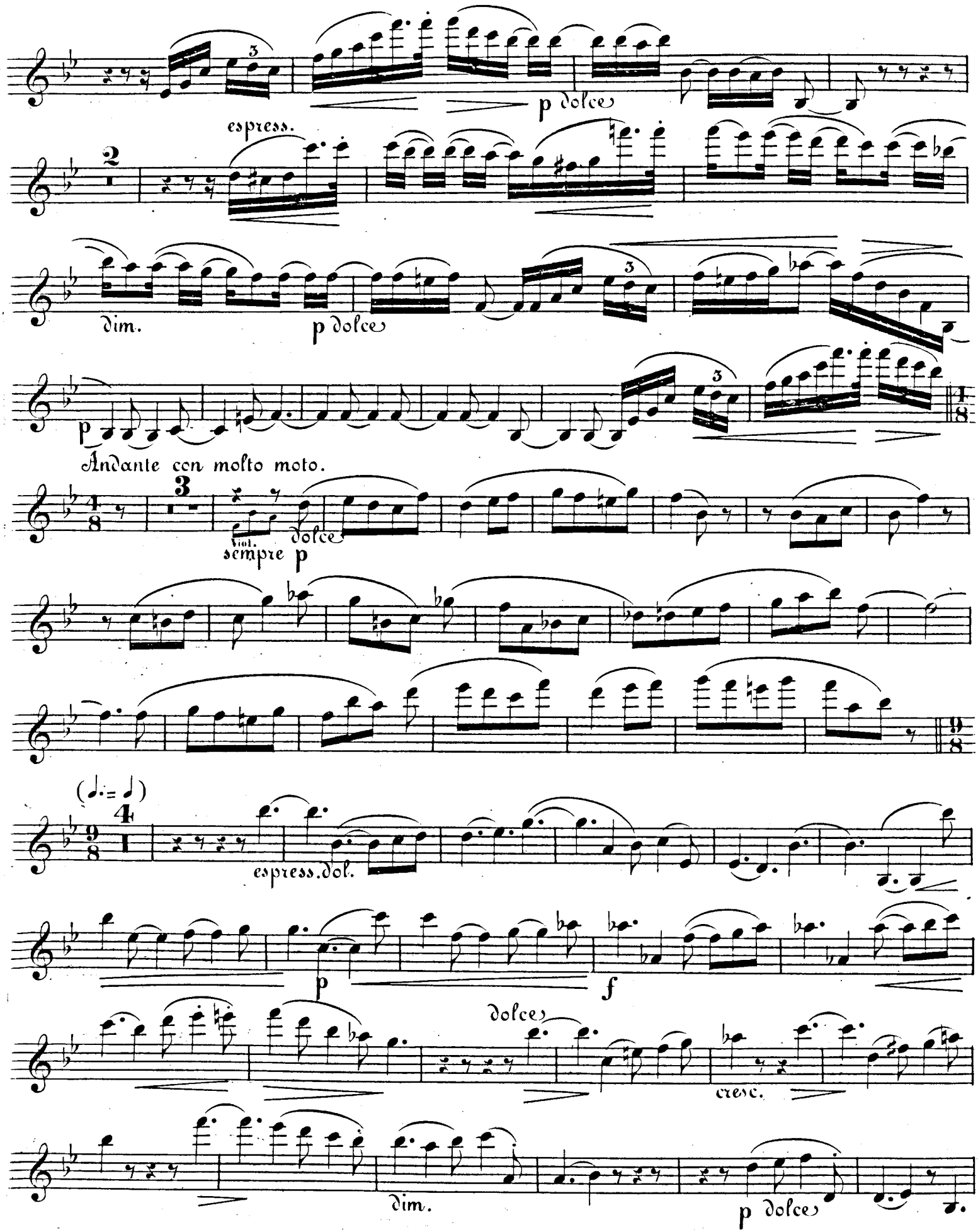
p dolce
espress.
dim.
p dolce
p
Andante con molto moto.
Viol.
sempre p
dolce
(♩.= ♩)
espress.dol.
p
f
dolce
cresc.
dim.
p dolce

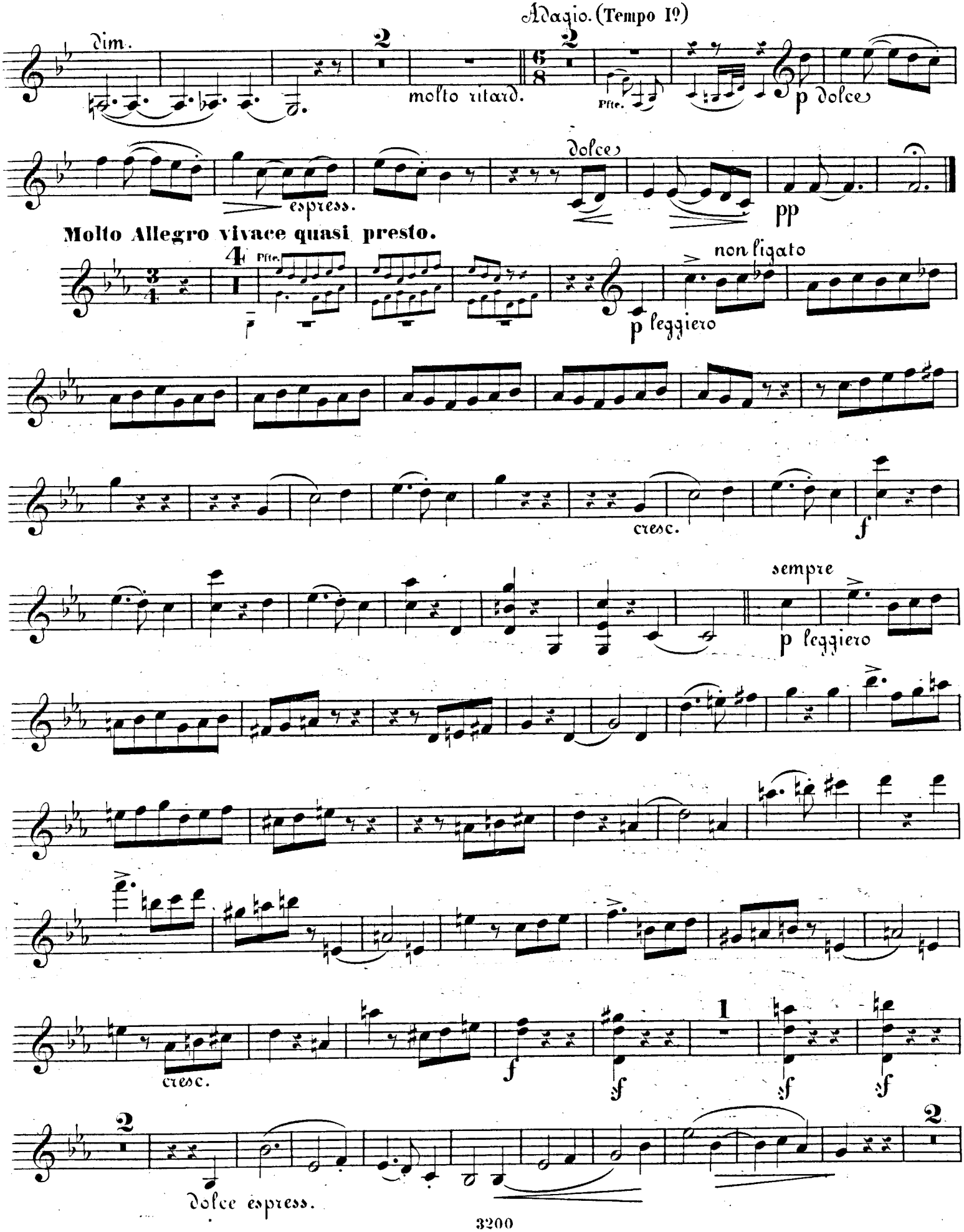
Adagio. (Tempo Iº)
dim.
molto ritard.
Pfte.
p dolce
dolce
espress.
pp
Molto Allegro vivace quasi presto.
Pfte.
non ligato
p leggiero
cresc.
f
sempre
p leggiero
cresc.
f
sf
sf
sf
Dolce espress.

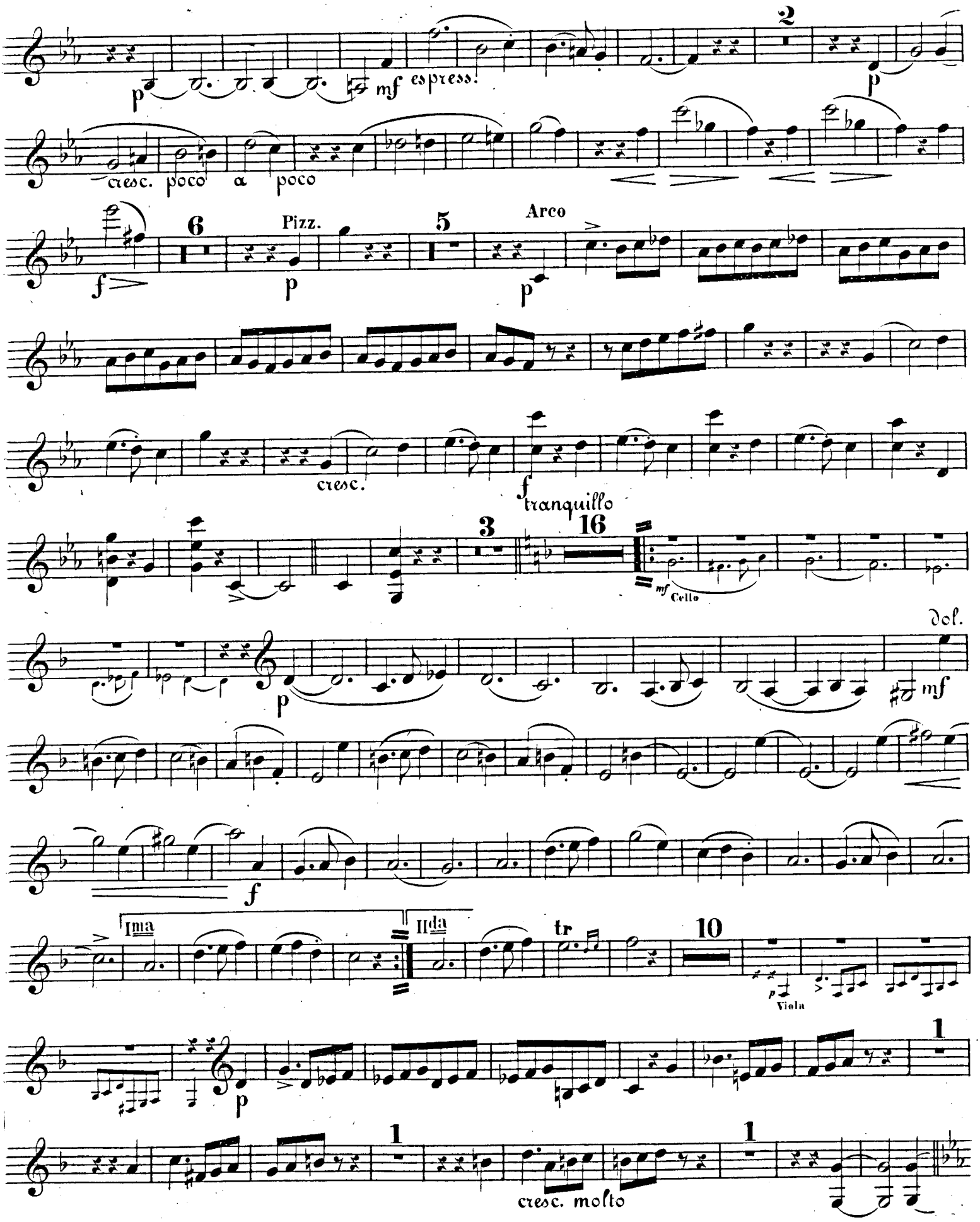
p
mf espress.
2
p
cresc. poco a poco
6
Pizz.
5
Arco
f
p
p
cresc.
f tranquillo
3
16
mf Cello
Dol.
p
mf
f
Ima
IIda
tr
10
p Viola
p
1
1
1
cresc. molto

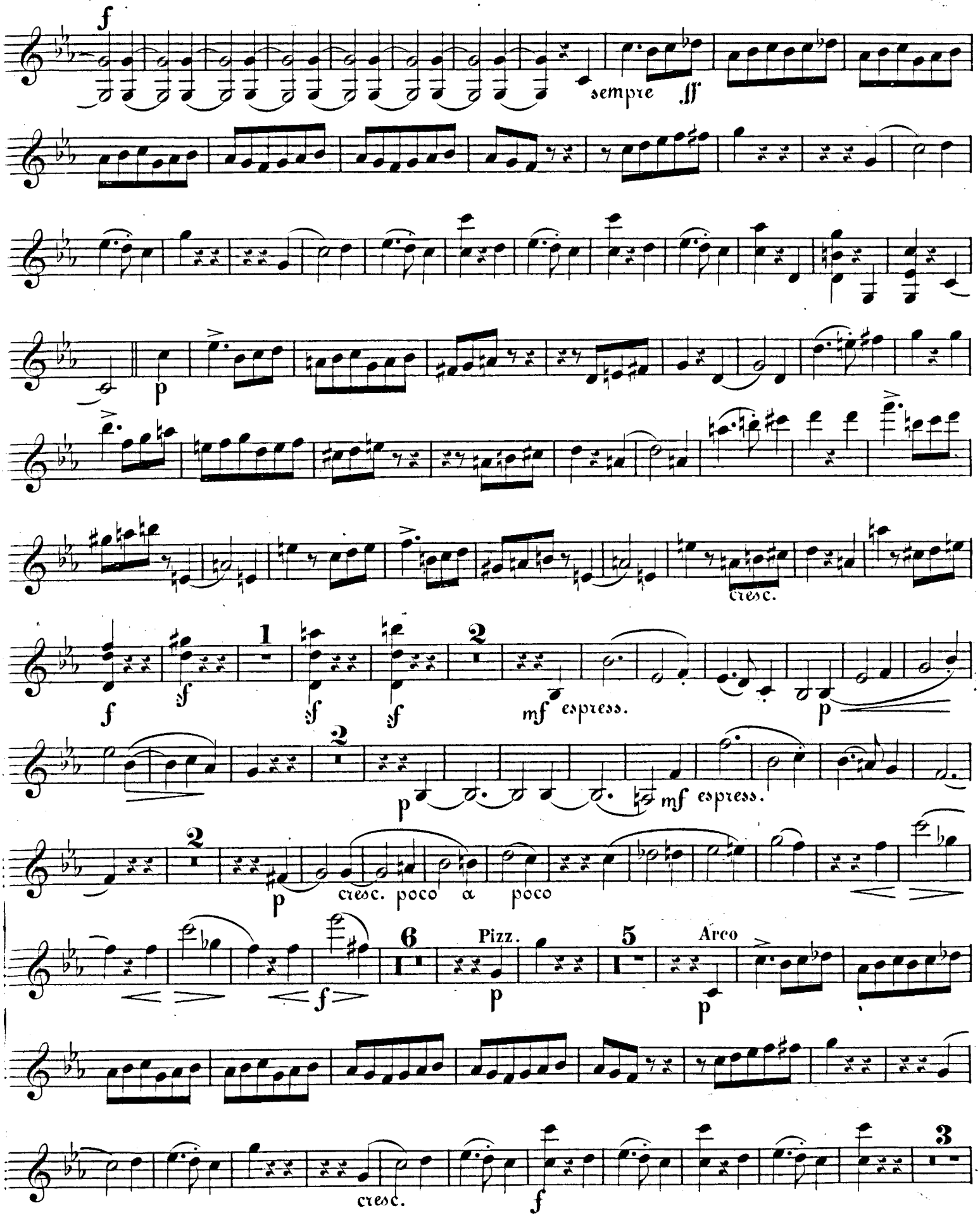
f
sempre ff
p
cresc.
f
sf
1
sf
sf
2
mf espress.
p
2
p
mf espress.
2
p
cresc. poco a poco
6
Pizz.
p
5
Arco
p
f
cresc.
f
3

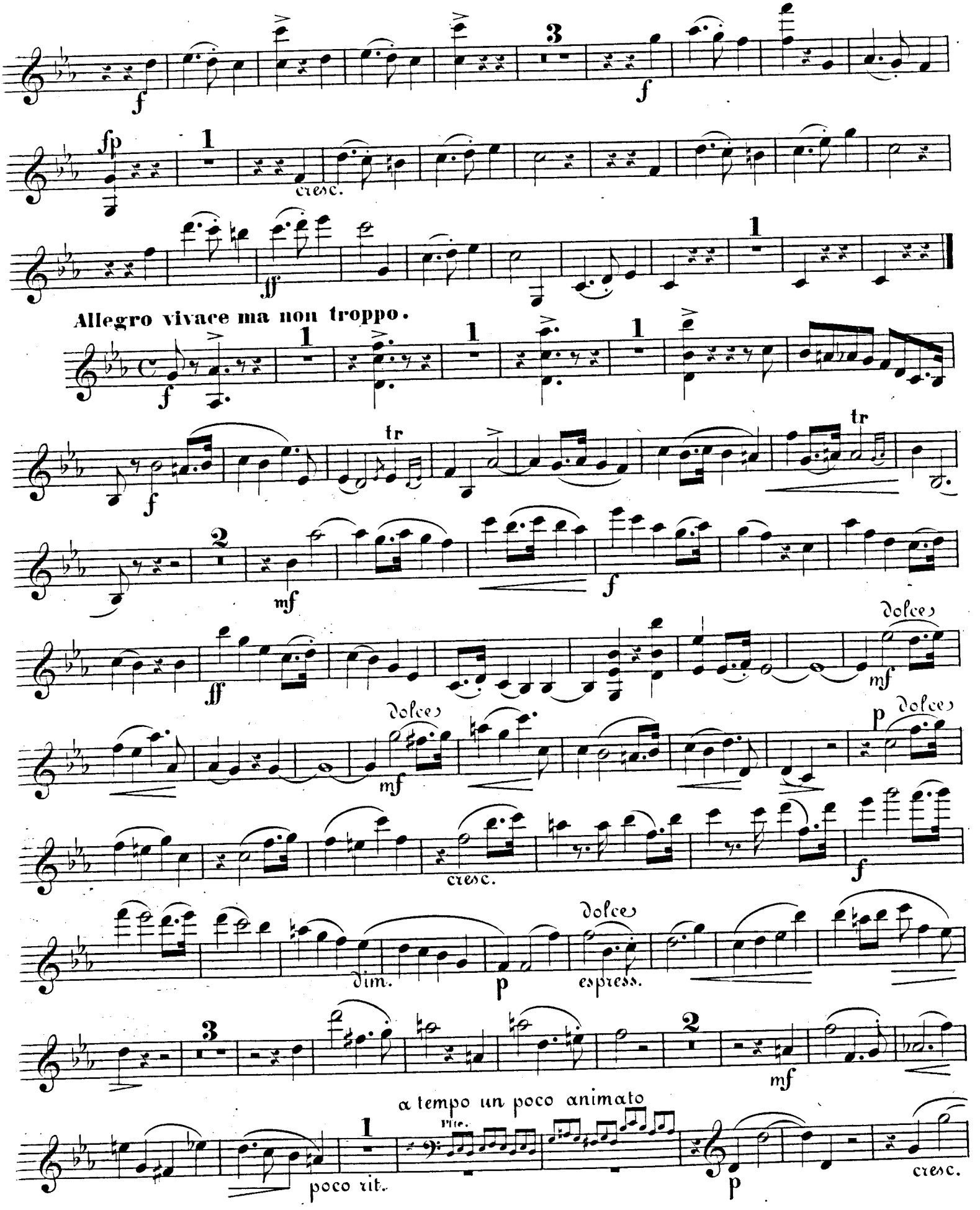
f
fp
cresc.
ff
Allegro vivace ma non troppo.
tr
mf
Dolce
dim.
espress.
a tempo un poco animato
Pic.
poco rit.
cresc.

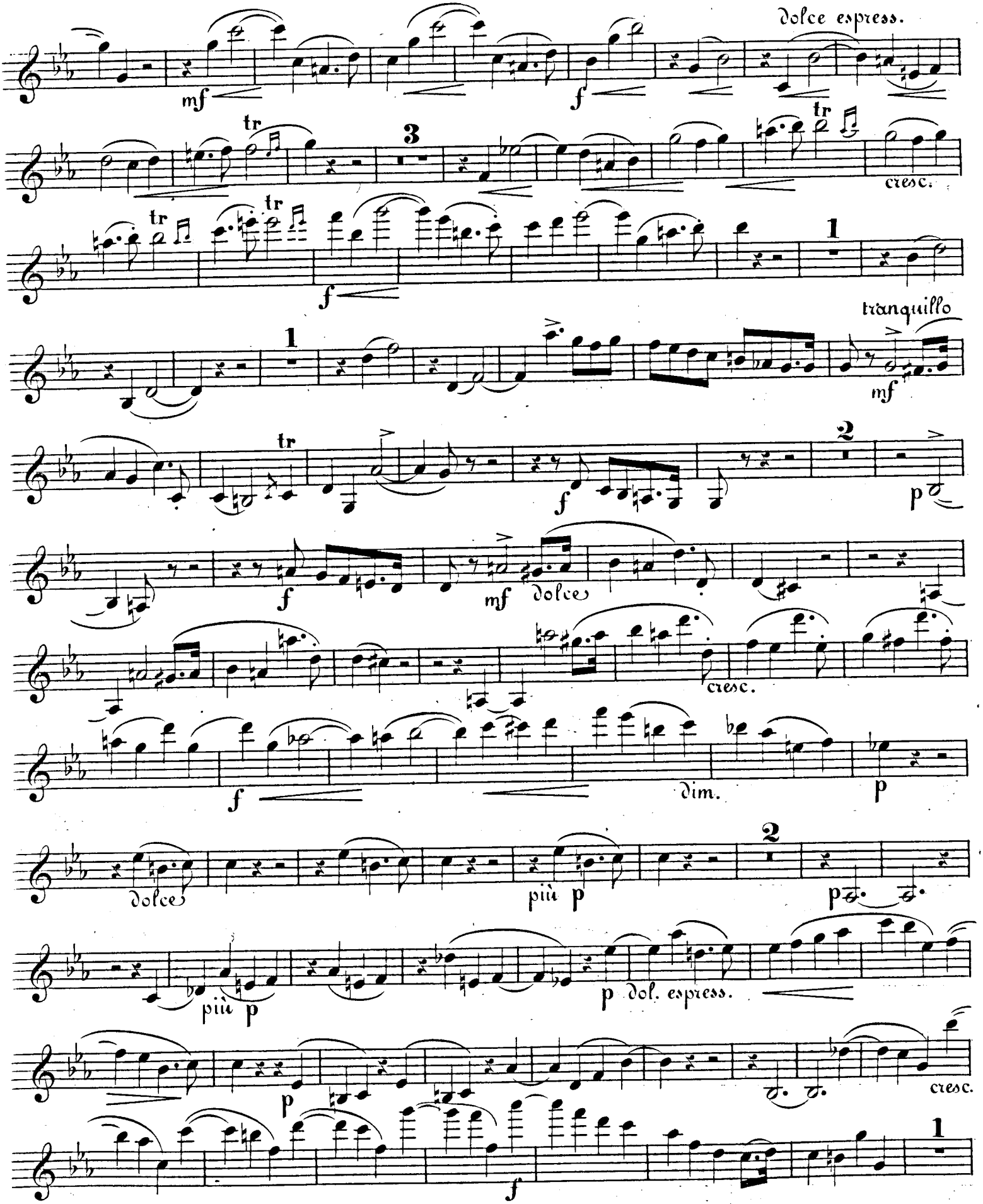
Dolce espress.
mf
f
tr
3
cresc.
1
tranquillo
mf
2
p
dolce
cresc.
dim.
più p
p dol. espress.

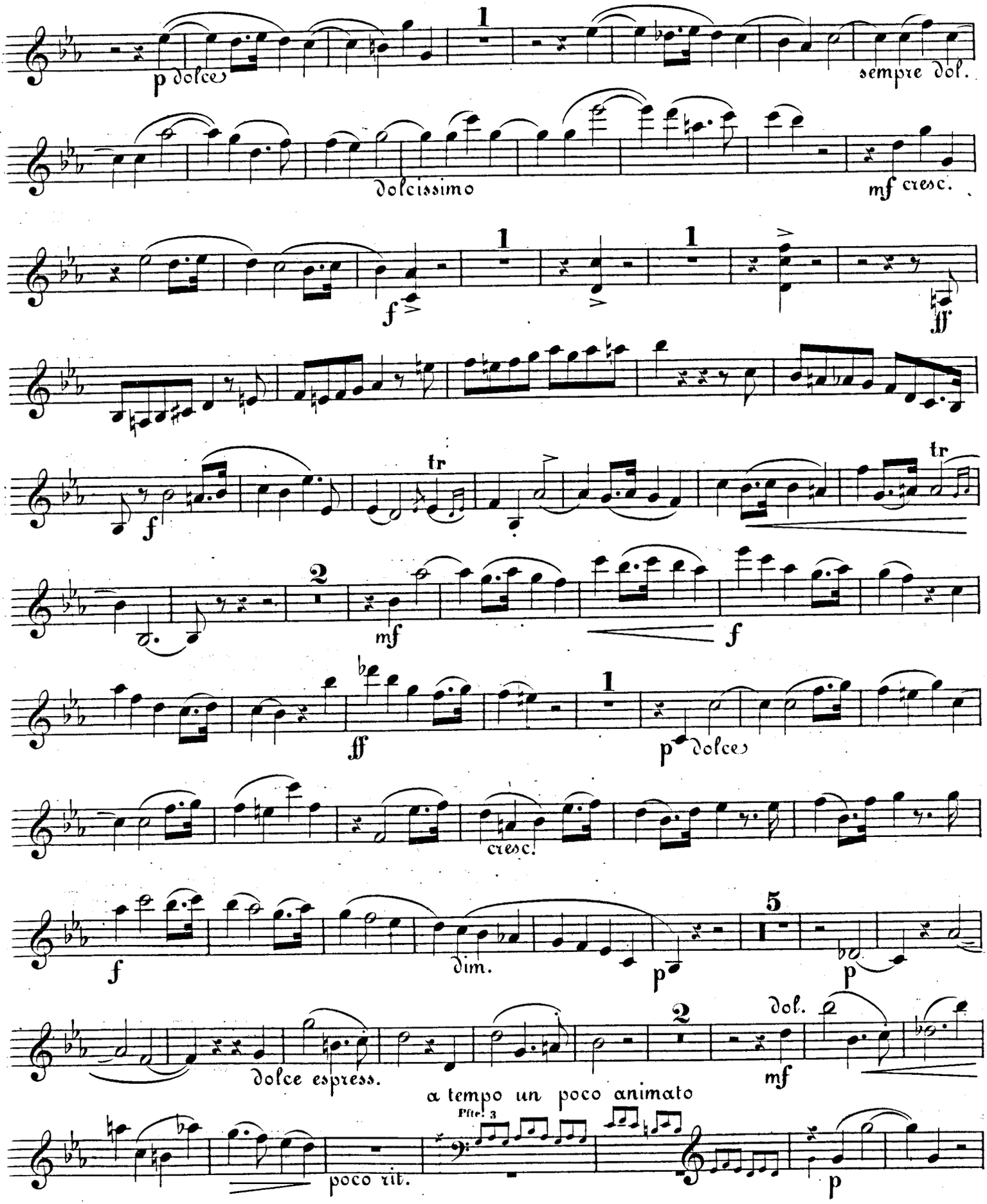
p dolce
sempre dol.
dolcissimo
mf cresc.
f
ff
tr
mf
f
ff
p dolces
cresc.
f
dim.
p
5
p
dol.
dolce espress.
mf
a tempo un poco animato
Pfte. 3
poco rit.
p

VIOLINE.

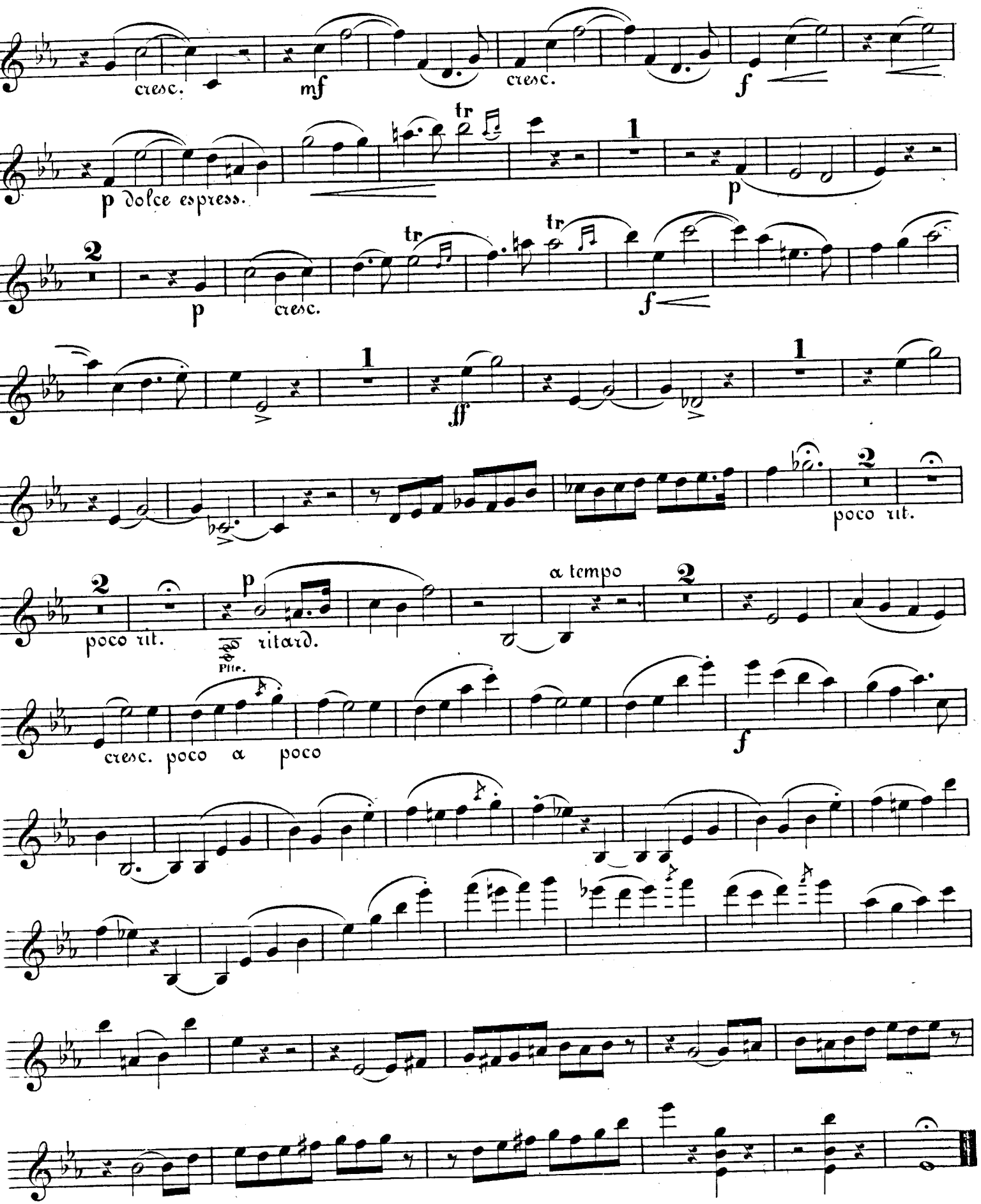

FINE.

C. JOSEPH BRAMBACH

QUARTETT

Op. 13.

VIOLINE.

VIOLA.

VIOLONCELL.

VIOLA.

C. Jos. Brambach Op. 13.

QUARTETT.

Andante.

Viol.

dolce espress.

Allegro molto

pp un poco rit.

p dolce

dim.

mf dolce

cresc.

f

p

f

p

f

cresc.

p

dolce

p

cresc.

f

calando

p

Pizz.

p

Arco

f e espress.

cresc.

mf

f

mf

f

p

cresc.

mf

Stich & Druck von Fr. Kistner in Leipzig.

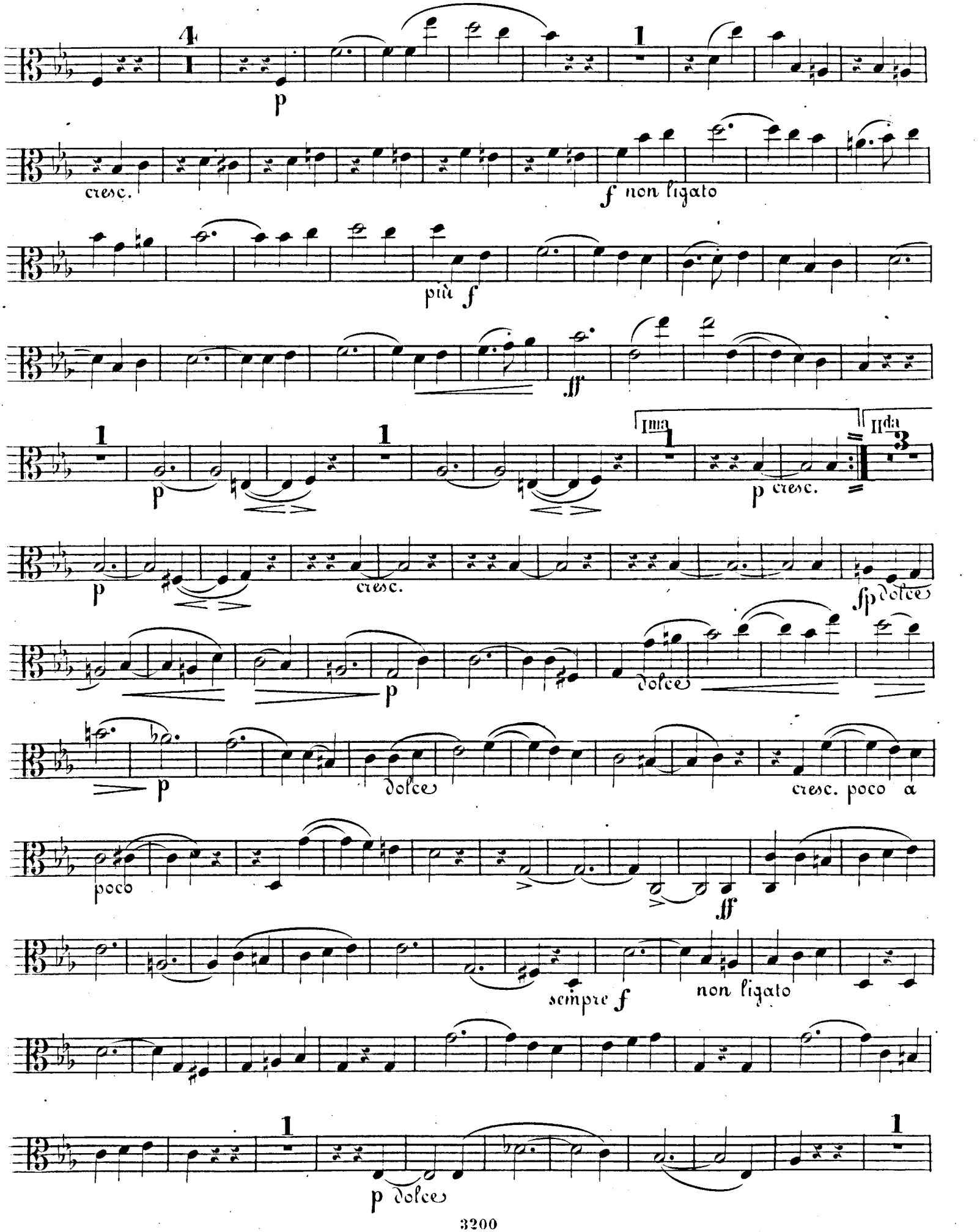
4
1
p
cresc.
f non ligato
più f
fff
1
p
1
Ima
1
IIda
3
p cresc.
p
cresc.
fp dolce
p
dolce
p
dolce
cresc. poco a
poco
fff
sempre f
non ligato
1
p dolce
1

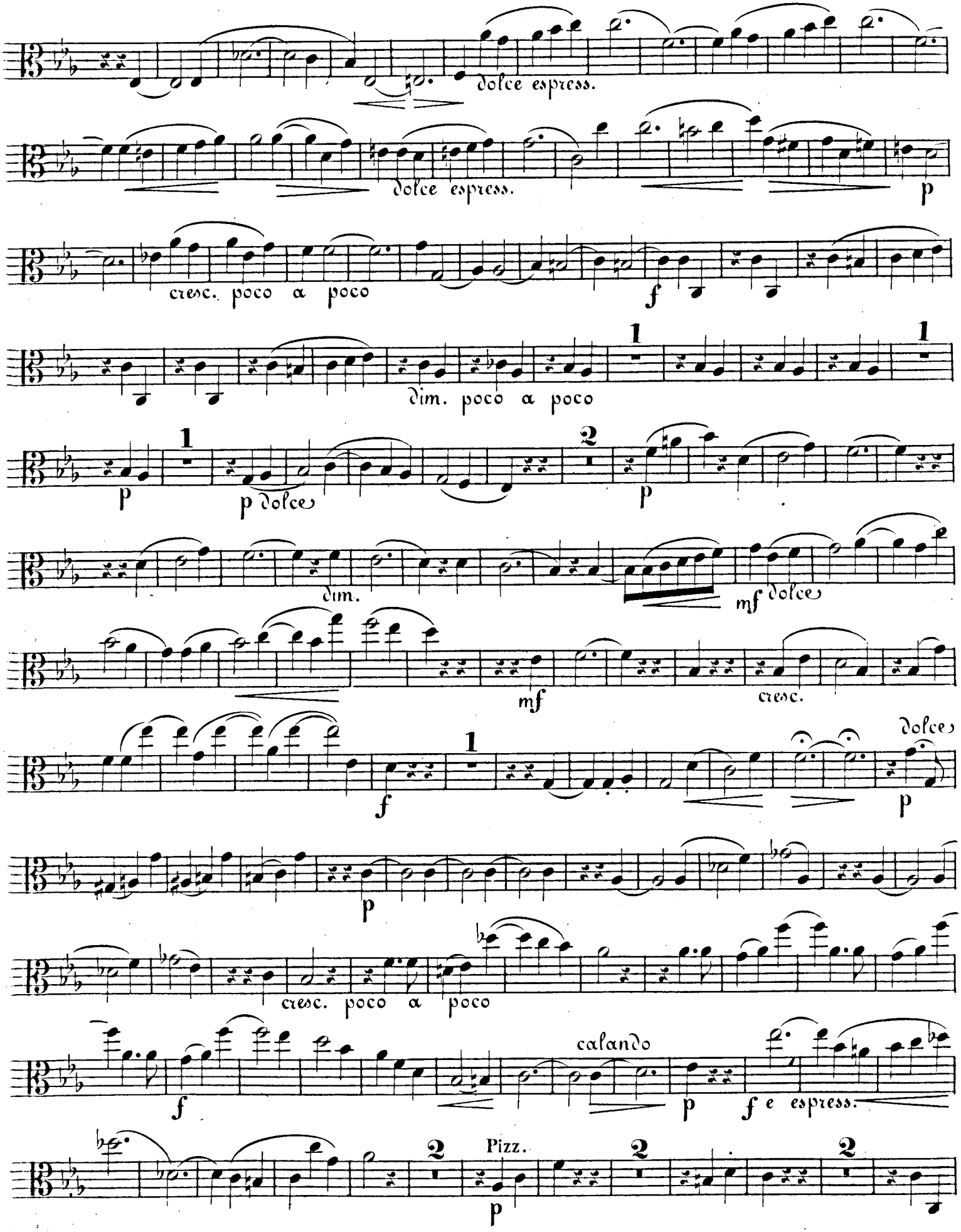
dolce espress.
dolce espress.
p
cresc. poco a poco
f
dim. poco a poco
1
1
p
p dolce
2
p
dim.
mf dolce
mf
cresc.
f
1
dolce
p
p
cresc. poco a poco
f
calando
p
f e espress.
2
Pizz.
2
2
p

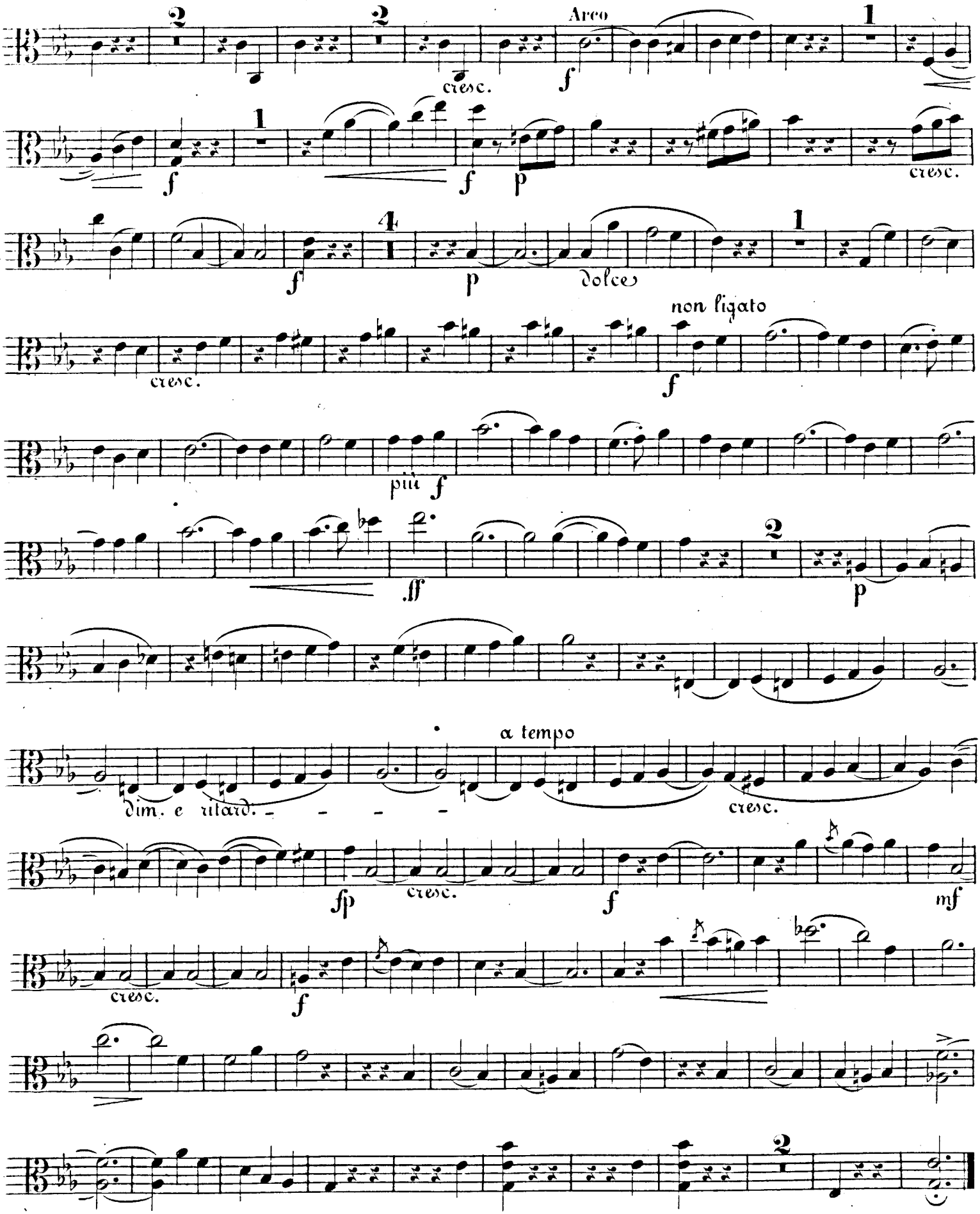
Arco
cresc.
f
f
f
p
cresc.
f
p
dolce
non ligato
cresc.
f
più f
ff
p
a tempo
dim. e ritard.
cresc.
fp
cresc.
f
mf
cresc.
f

VIOLA.

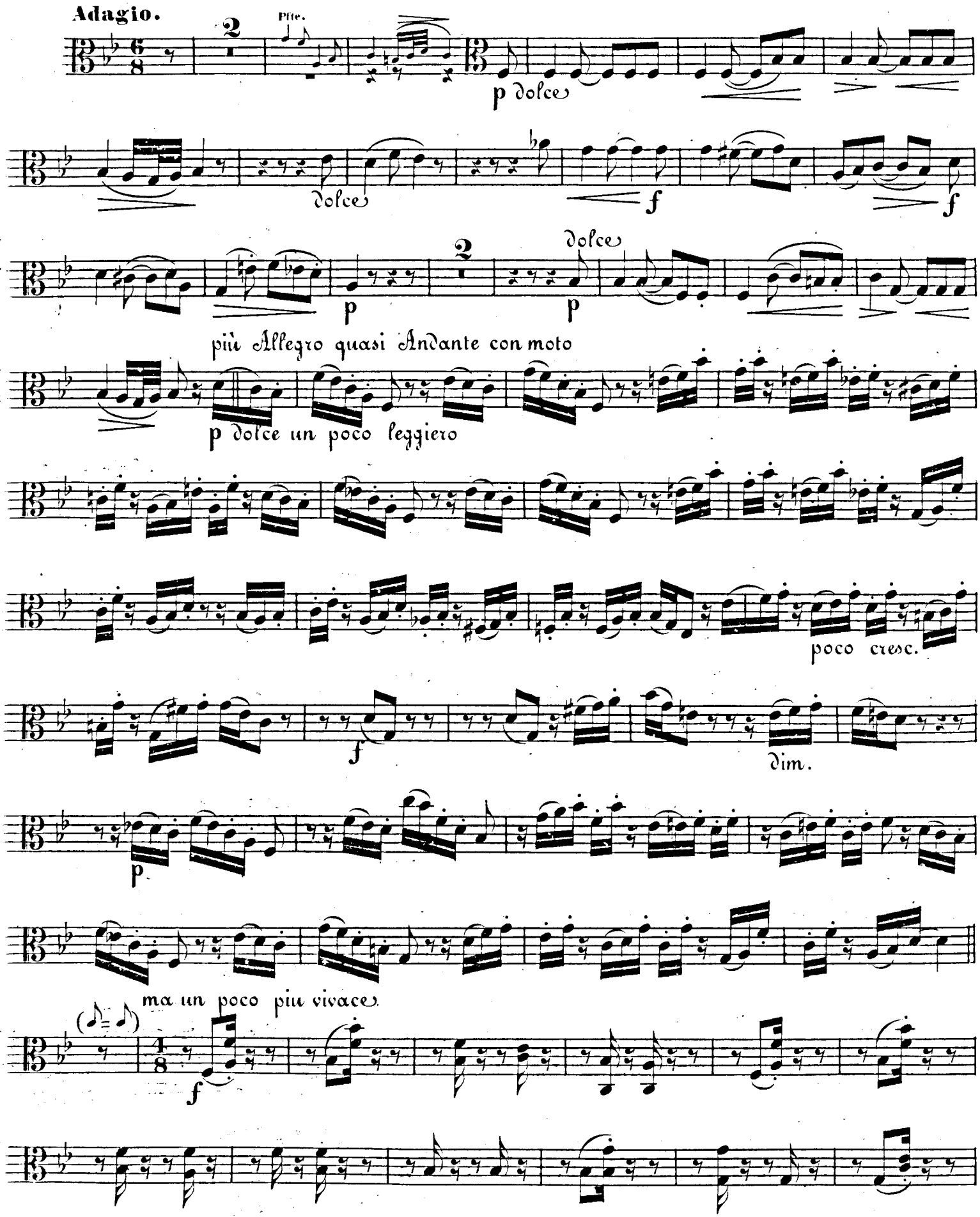
Adagio.
2
Pfte.
p dolce
dolce
f
f
2
dolce
p
p
più Allegro quasi Andante con moto
p dolce un poco leggiero
poco cresc.
f
dim.
p
ma un poco più vivace
f

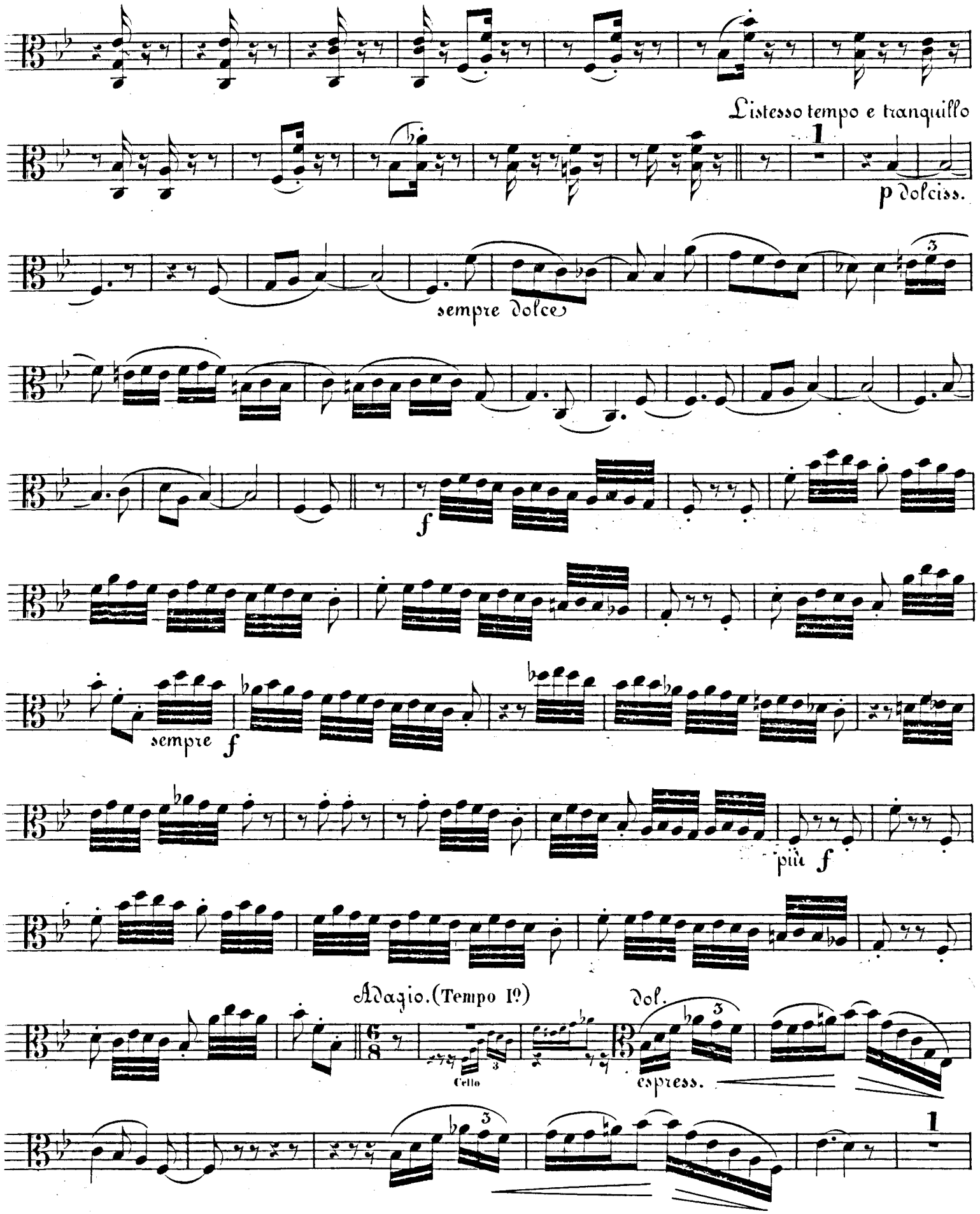
L'istesso tempo e tranquillo
p dolciss.
sempre dolce
f
sempre f
più f
Adagio. (Tempo Iº)
Dol.
Cello
espress.

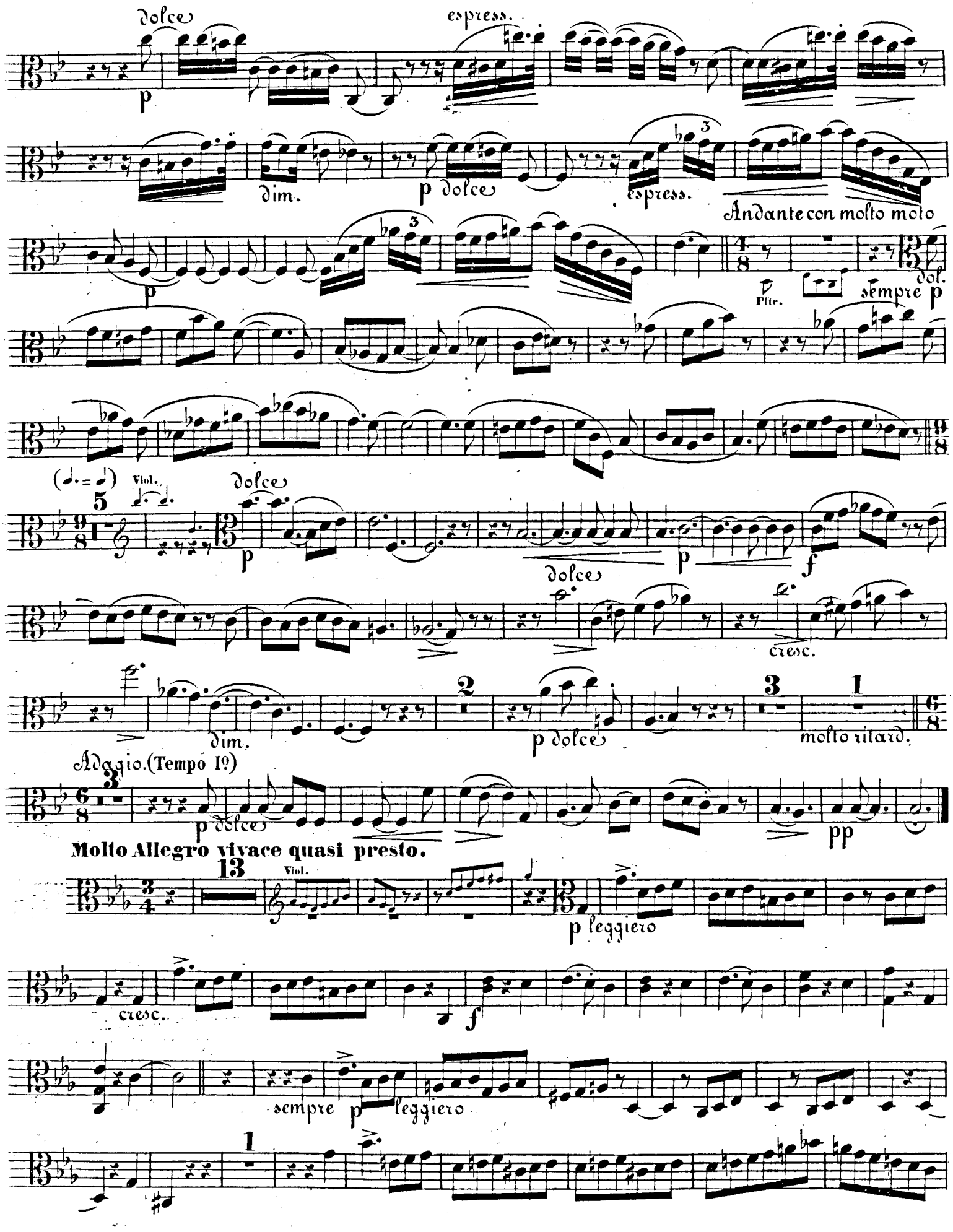
dolce
espress.
p
dim.
p dolce
espress.
Andante con molto moto
p
Pfte.
sempre p
dol.
Viol.
dolce
p
dolce
p
f
cresc.
dim.
p dolce
molto ritard.
Adagio. (Tempo I°)
p dolce
pp
Molto Allegro vivace quasi presto.
Viol.
p leggiero
cresc.
f
sempre p leggiero

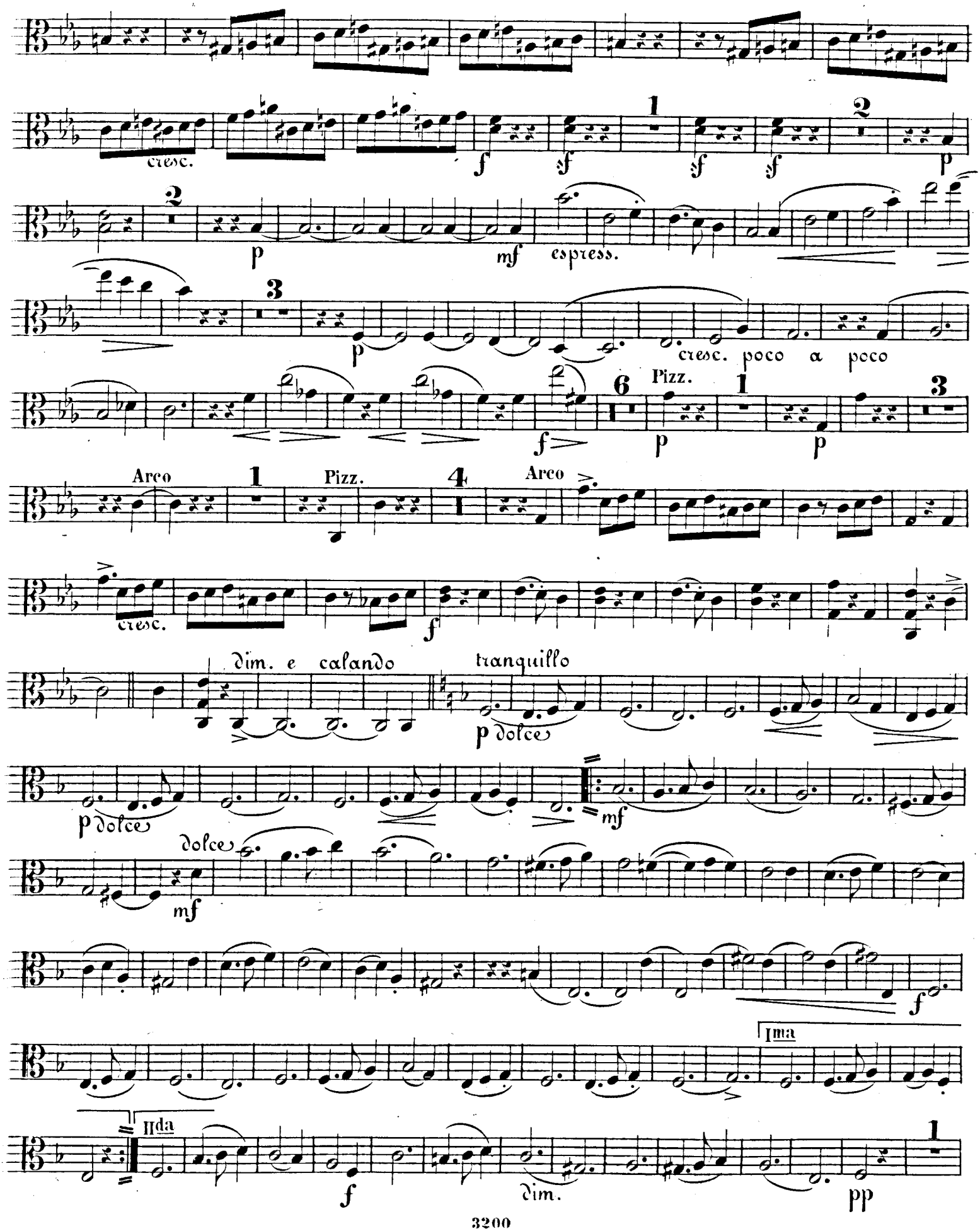
cresc.
espress.
cresc. poco a poco
Pizz.
Arco
Pizz.
Arco
cresc.
dim. e calando
tranquillo
dolce
dolce
Ima
IIda
dim.

VIOLA.

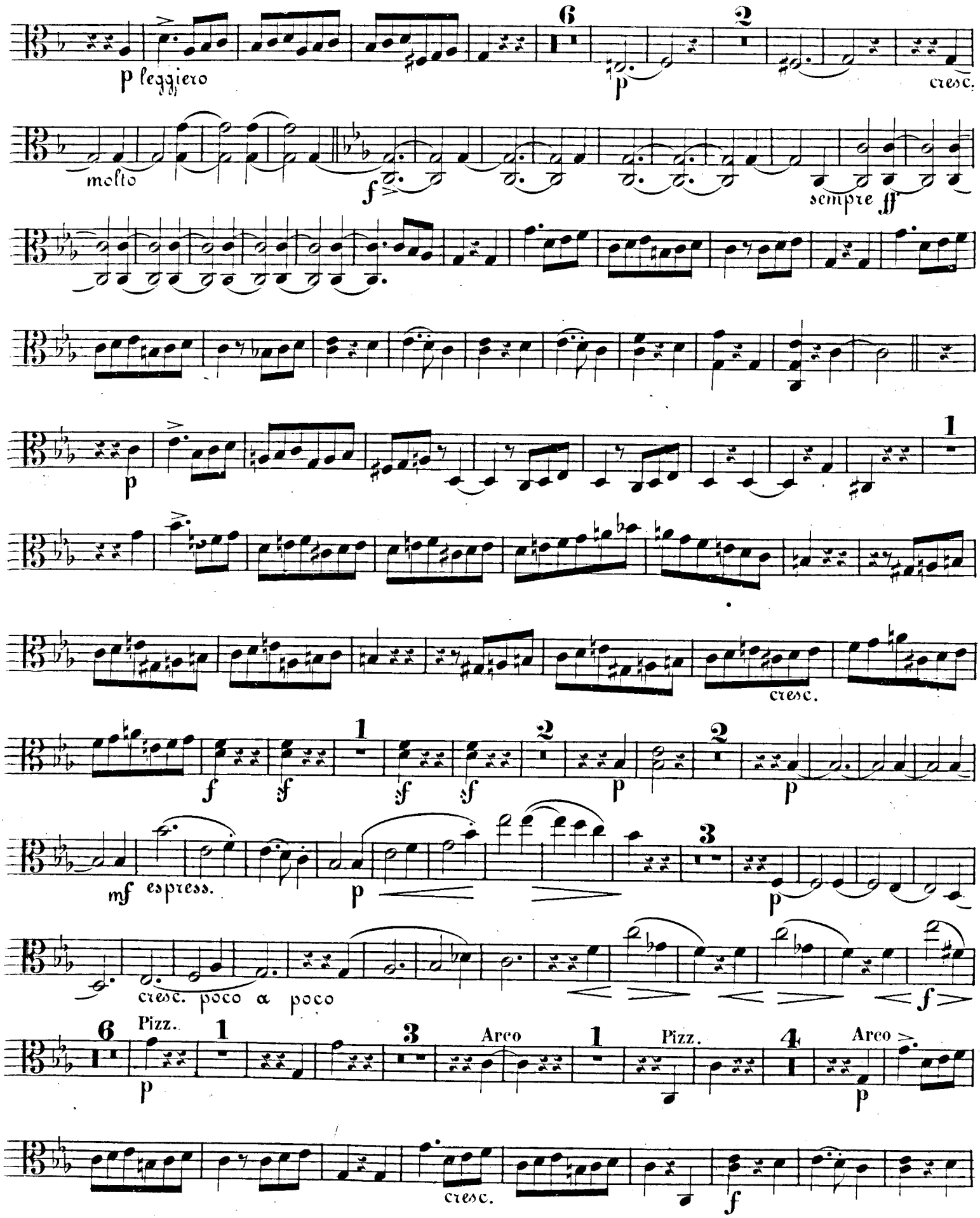
p leggiero
6
p
2
cresc.
molto
f
sempre ff
p
1
cresc.
f
sf
1
sf
sf
2
p
2
p
mf espress.
p
3
p
cresc. poco a poco
f
6
Pizz.
p
1
3
Arco
1
Pizz.
4
Arco
p
cresc.
f

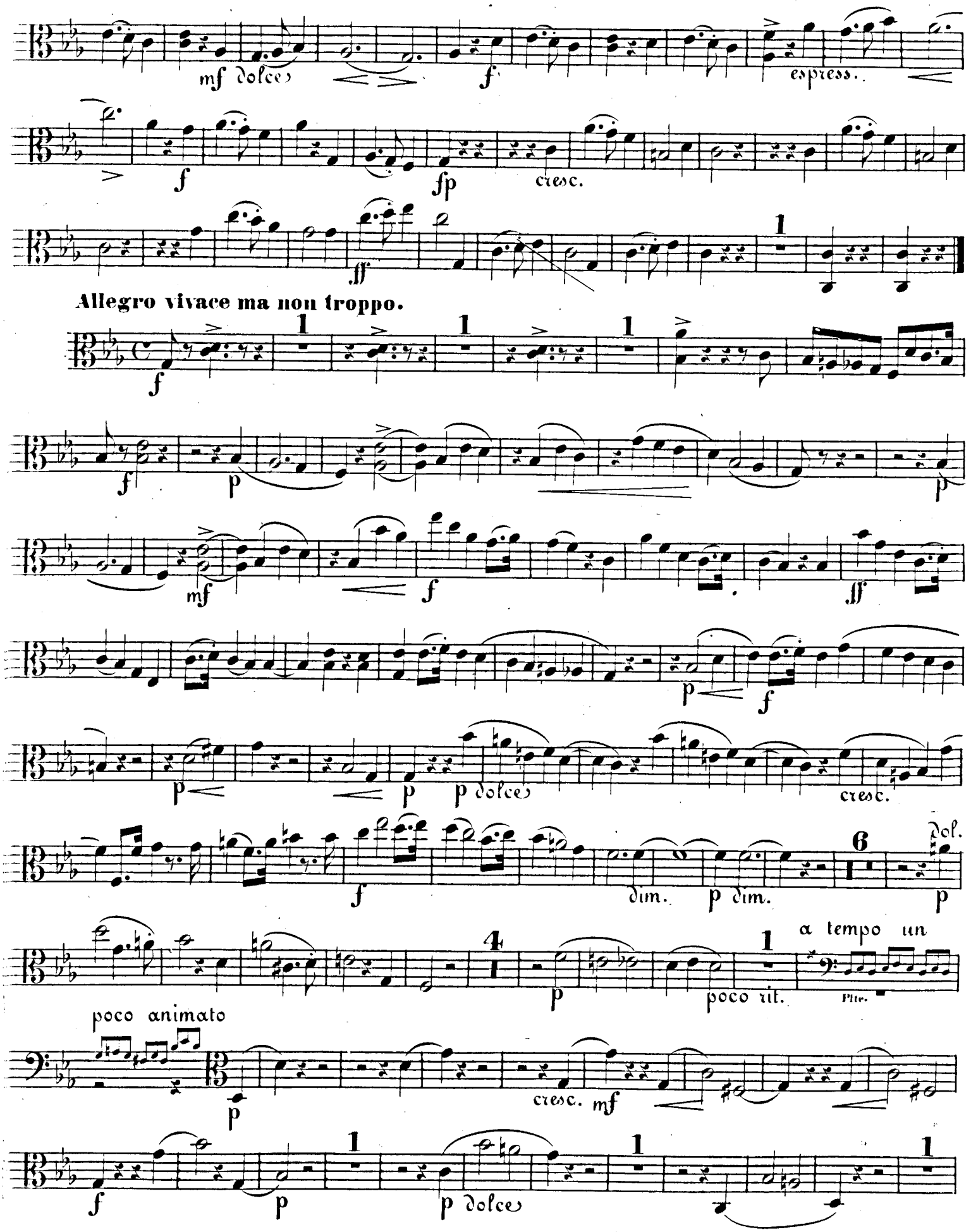
mf dolce
f
espress.
f
fp
cresc.
ff
1
Allegro vivace ma non troppo.
f
1
1
1
f
p
p
mf
f
ff
p
f
p
p
p dolce
cresc.
f
dim.
p dim.
6
dol.
p
4
p
1
poco rit.
a tempo un
Pltr.
poco animato
p
cresc.
mf
f
p
1
p dolce
1
1

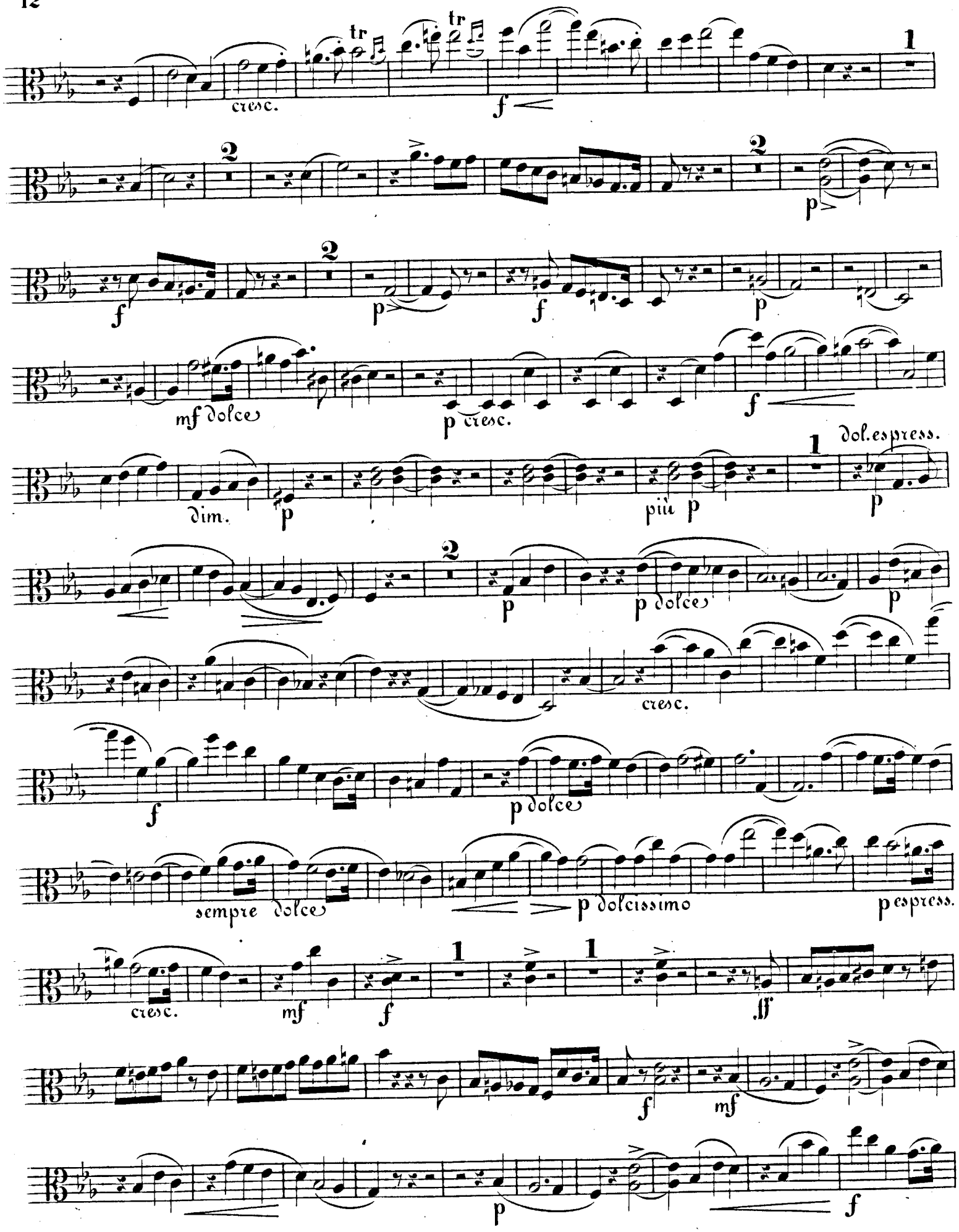
tr
tr
cresc.
f
1
2
2
p
f
2
p
f
p
mf dolce
p cresc.
f
dim.
p
più p
1
dol.espress.
p
2
p
p dolce
p
cresc.
f
p dolce
sempre dolce
p dolcissimo
p espress.
cresc.
mf
f
1
1
ff
f
mf
p
f

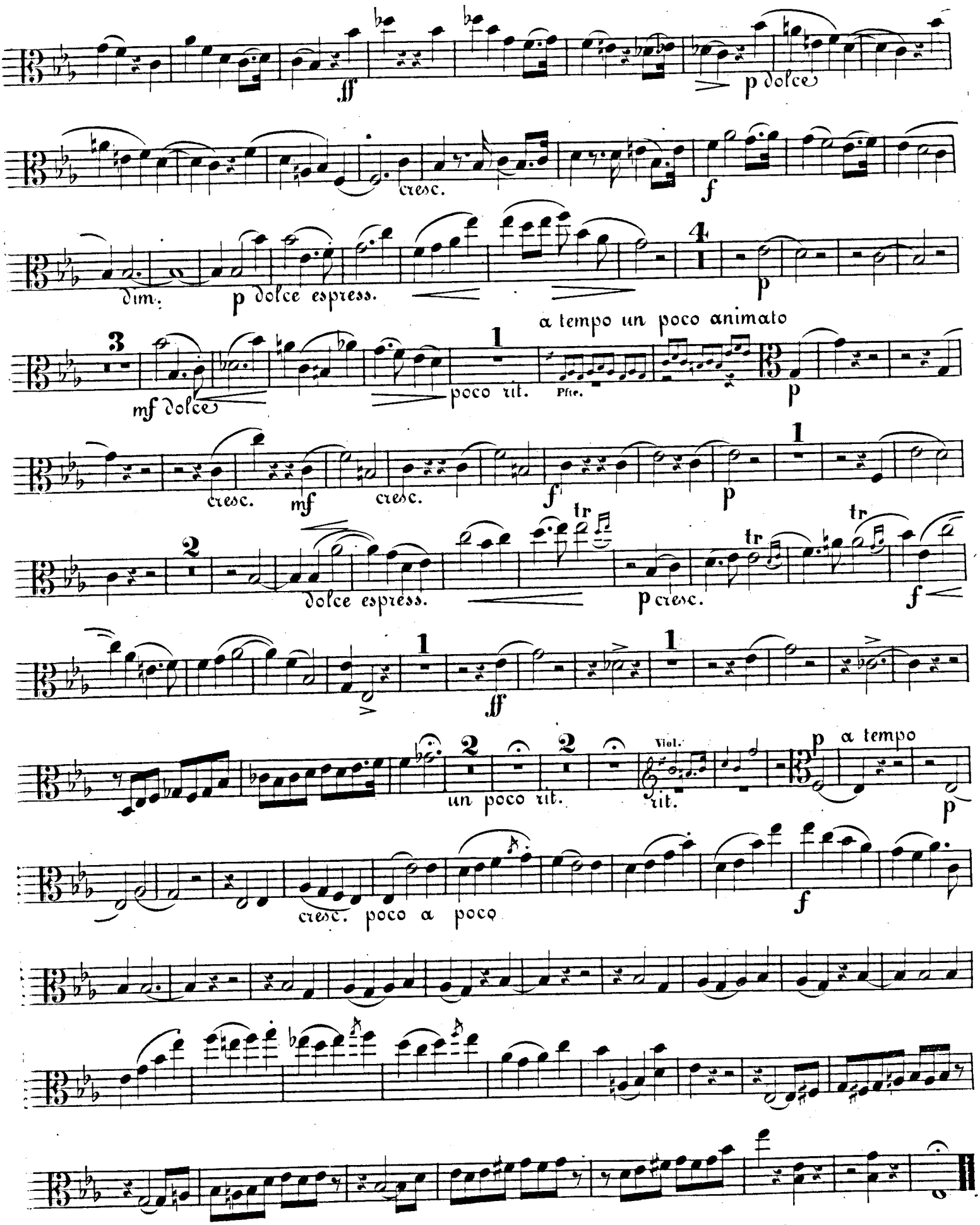
ff
p dolce
cresc.
f
dim.
p dolce espress.
4
p
a tempo un poco animato
3
mf dolce
poco rit.
Pfte.
p
cresc.
mf
cresc.
f
p
1
2
dolce espress.
tr
tr
p cresc.
f
1
ff
2
un poco rit.
Viol.
rit.
p a tempo
p
cresc. poco a poco
f

FINE.

C. JOSEPH BRAMBACH

QUARTETT

Op. 13.

VIOLINE.

VIOLA.

VIOLONCELL.

VIOLONCELL.

C. Jos. Brambach Op. 13.

QUARTETT.

Andante.

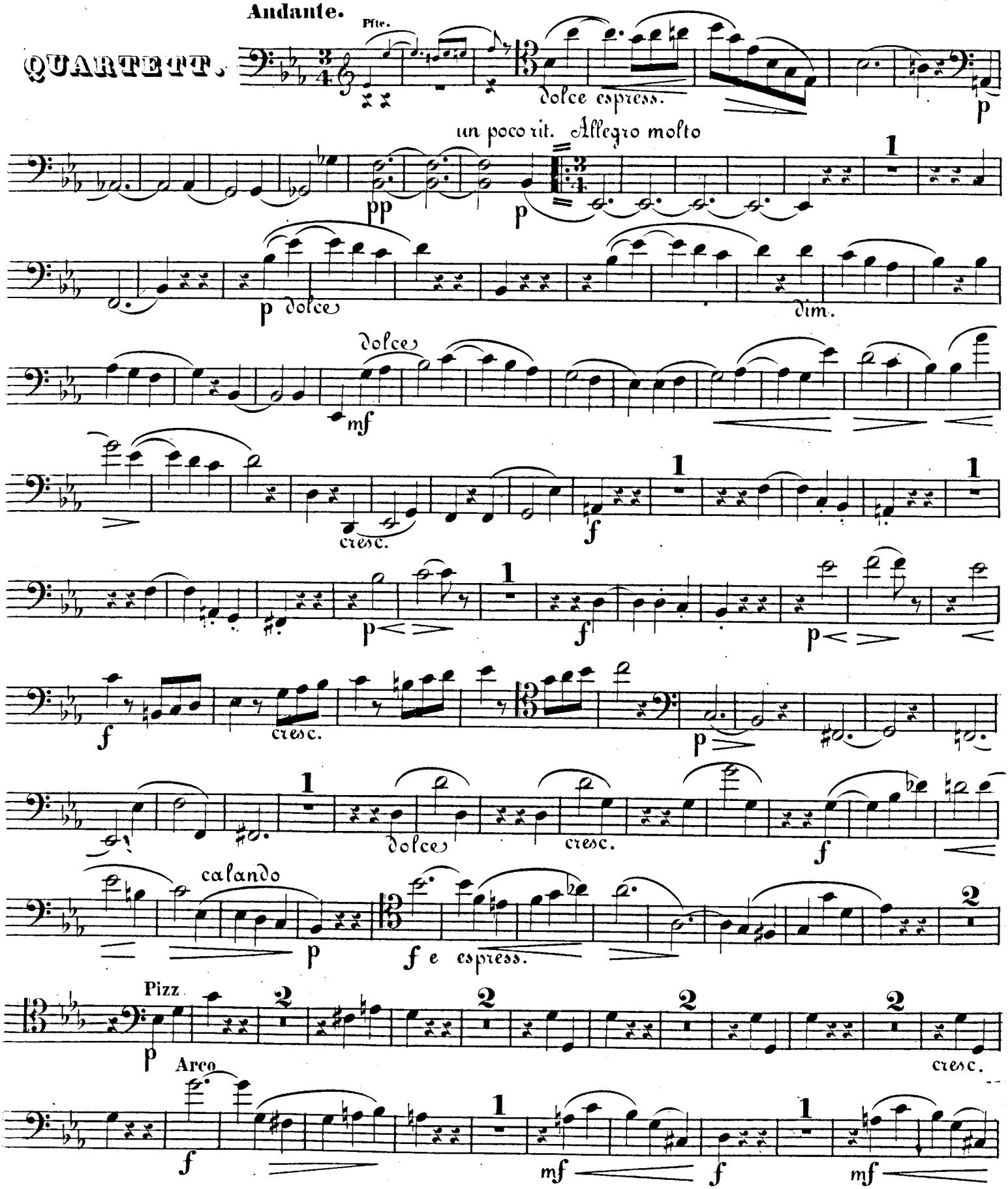

Stich & Druck von Fr. Kistner in Leipzig.

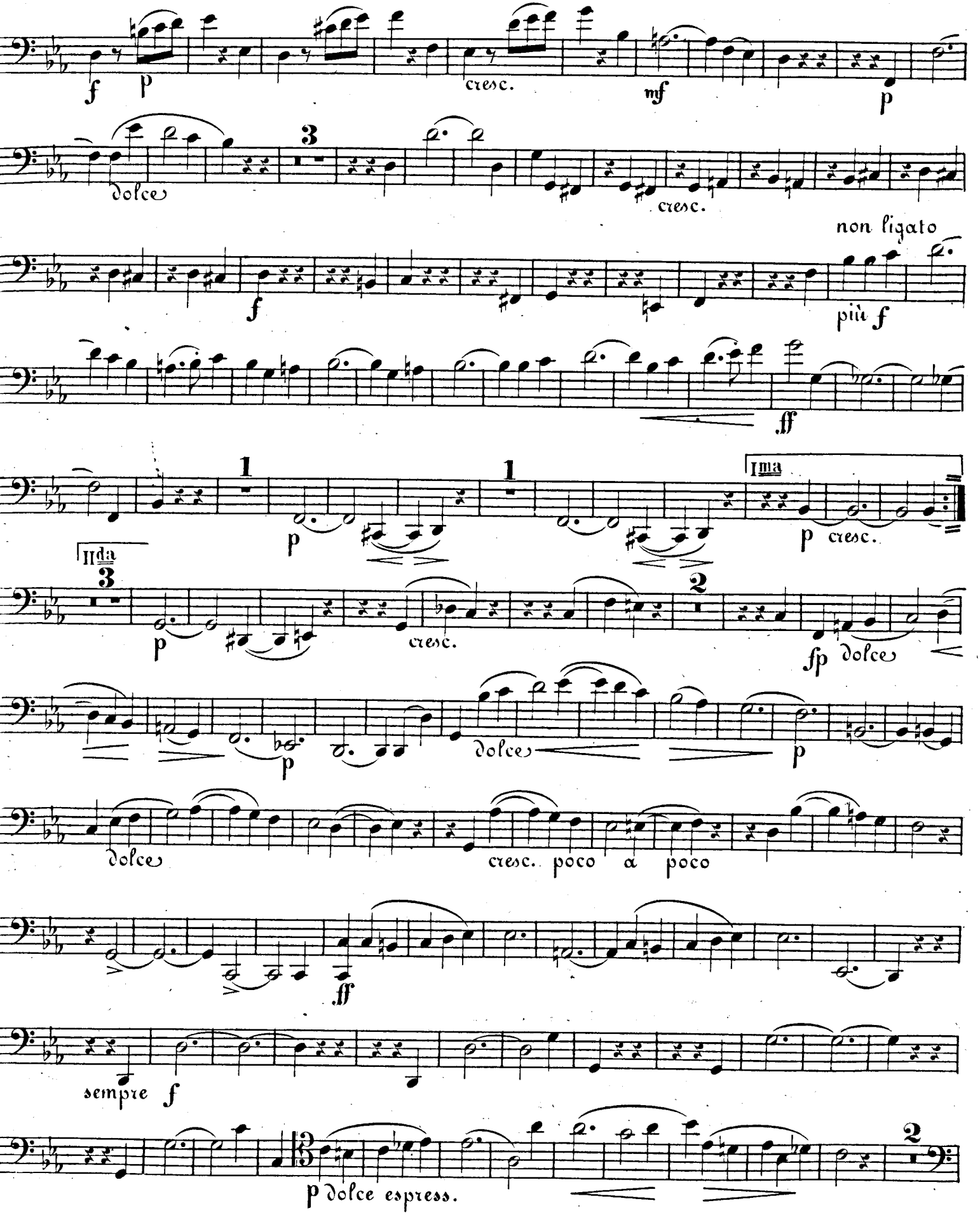
f
p
cresc.
mf
p
3
dolce
cresc.
non ligato
f
più f
ff
1
1
Ima
p
cresc.
IIda
3
p
cresc.
2
fp
dolce
p
dolce
p
dolce
cresc. poco a poco
ff
sempre f
p dolce espress.
2

VIOLONCELL.

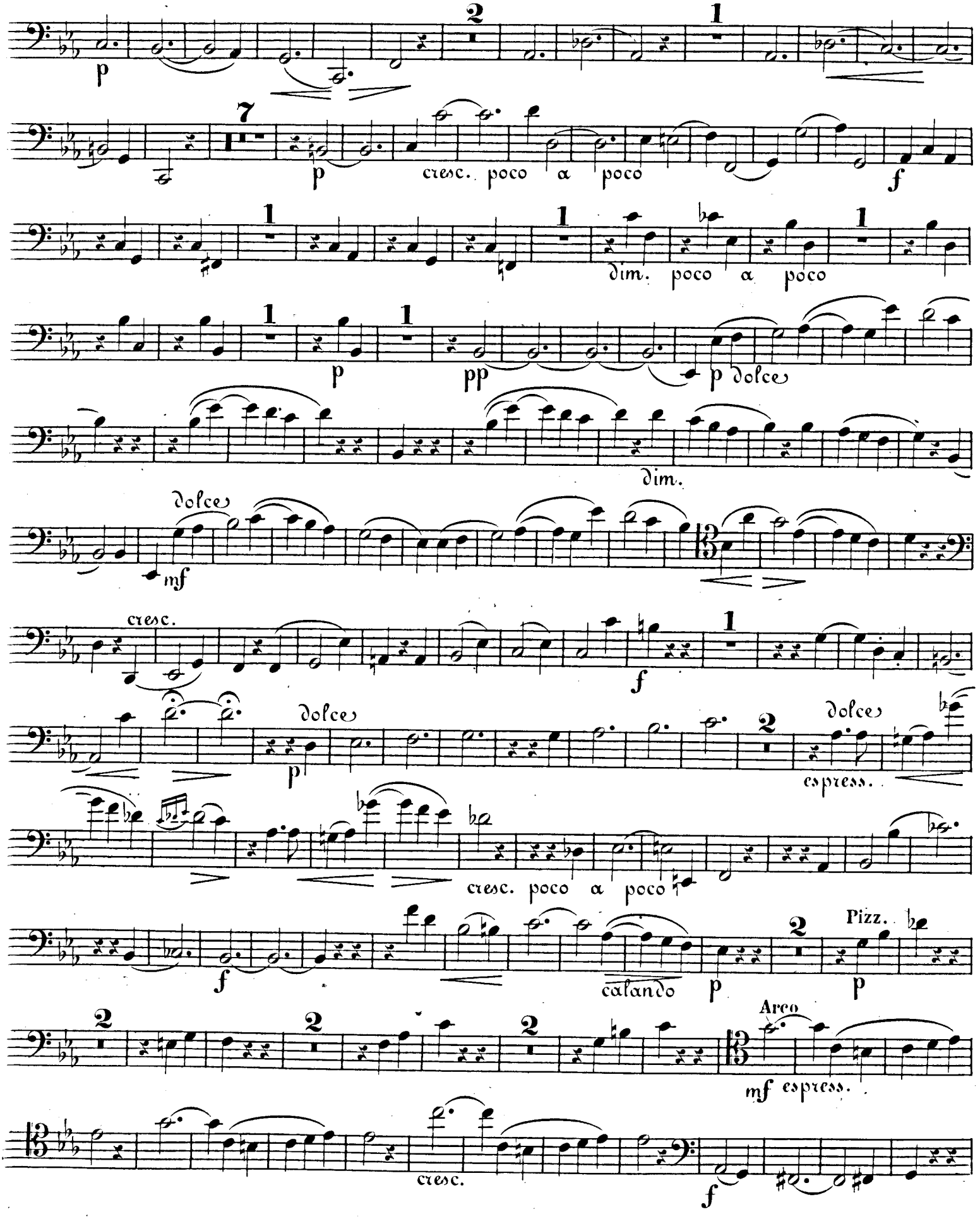
p
2
1
7
p
cresc. poco a poco
f
1
dim. poco a poco
1
p
1
pp
p dolce
dim.
dolce
mf
cresc.
f
1
dolce
p
2
dolce
espress.
cresc. poco a poco
f
calando
p
2
Pizz.
p
2
2
2
2
Arco
mf espress.
cresc.
f

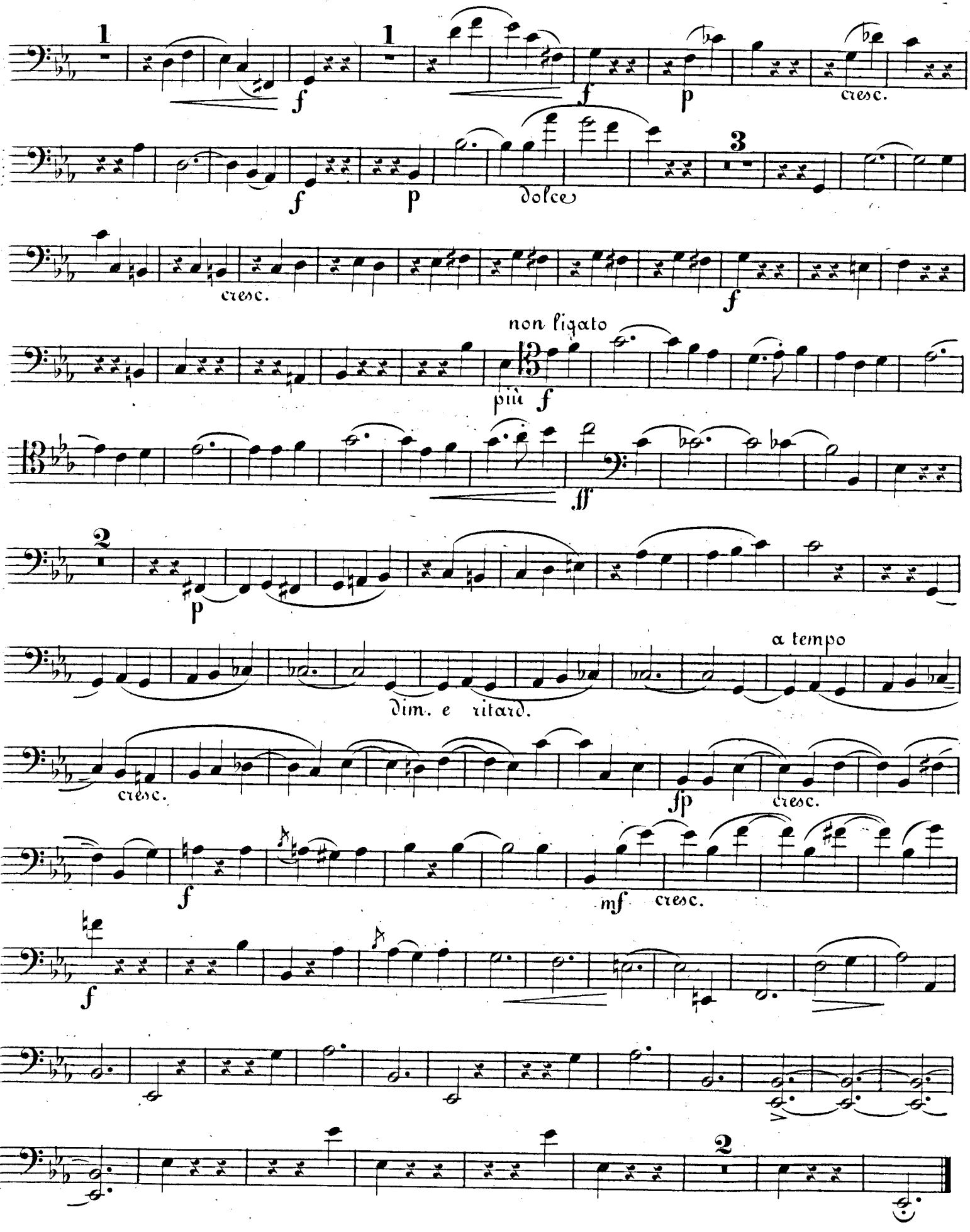
1
f
1
f
p
cresc.
f
p
dolce
3
cresc.
f
non ligato
più f
ff
2
p
a tempo
dim. e ritard.
cresc.
fp
cresc.
f
mf
cresc.
f
2

VIOLONCELL.

Adagio.

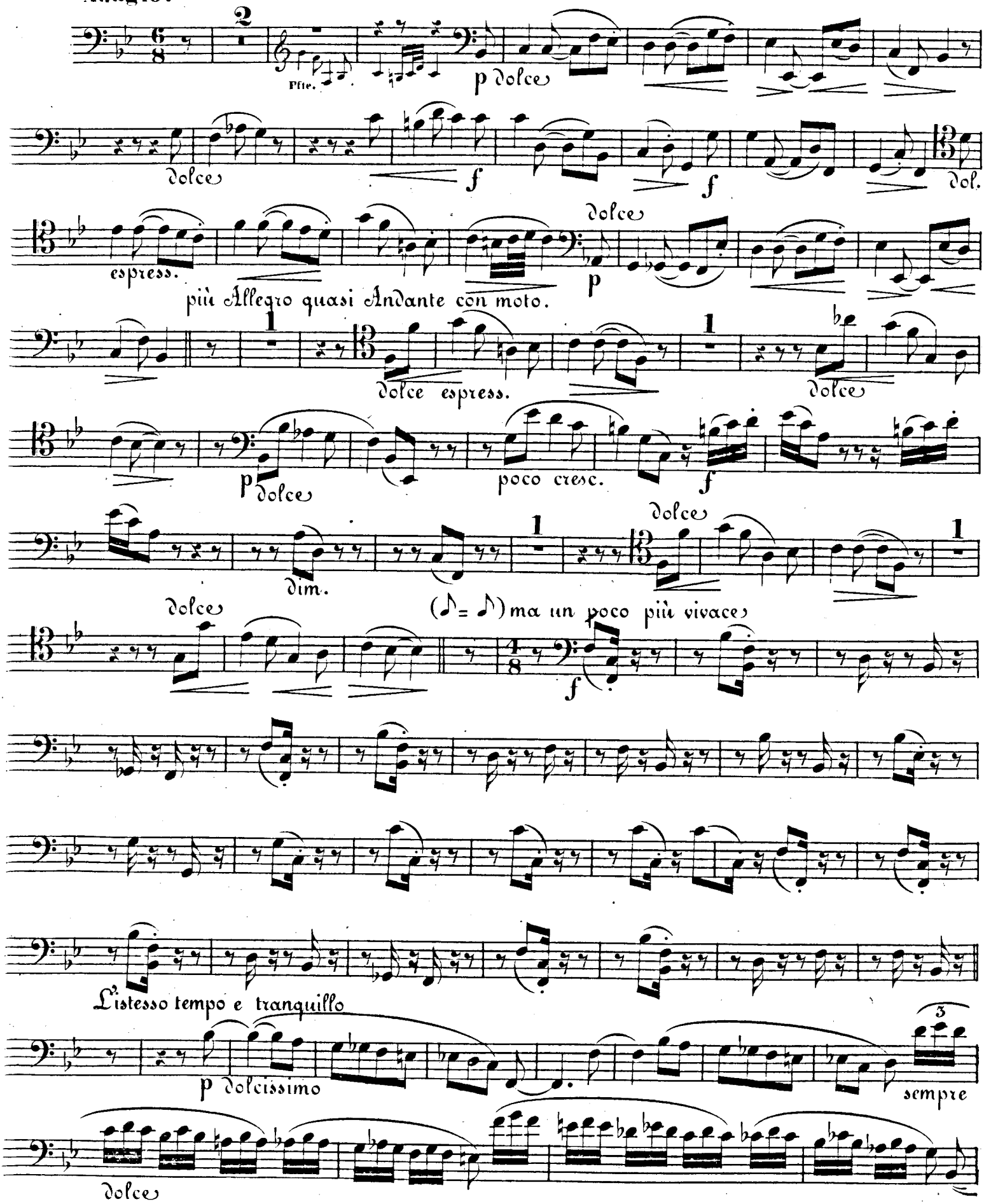

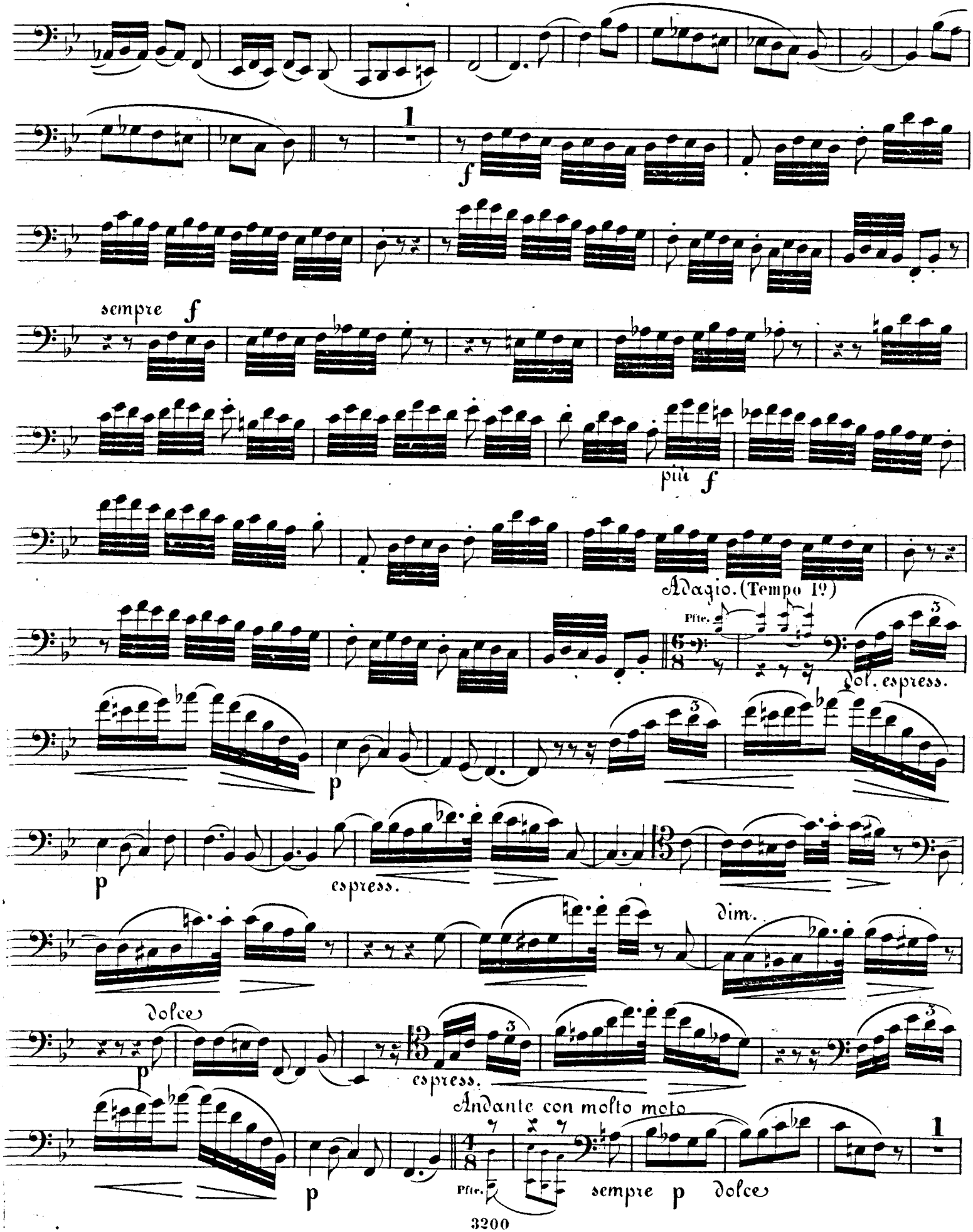
1
f
sempre f
più f
Adagio. (Tempo 1°)
Pfte.
dol. espress.
p
espress.
dim.
dolce
Andante con molto moto
sempre p dolce

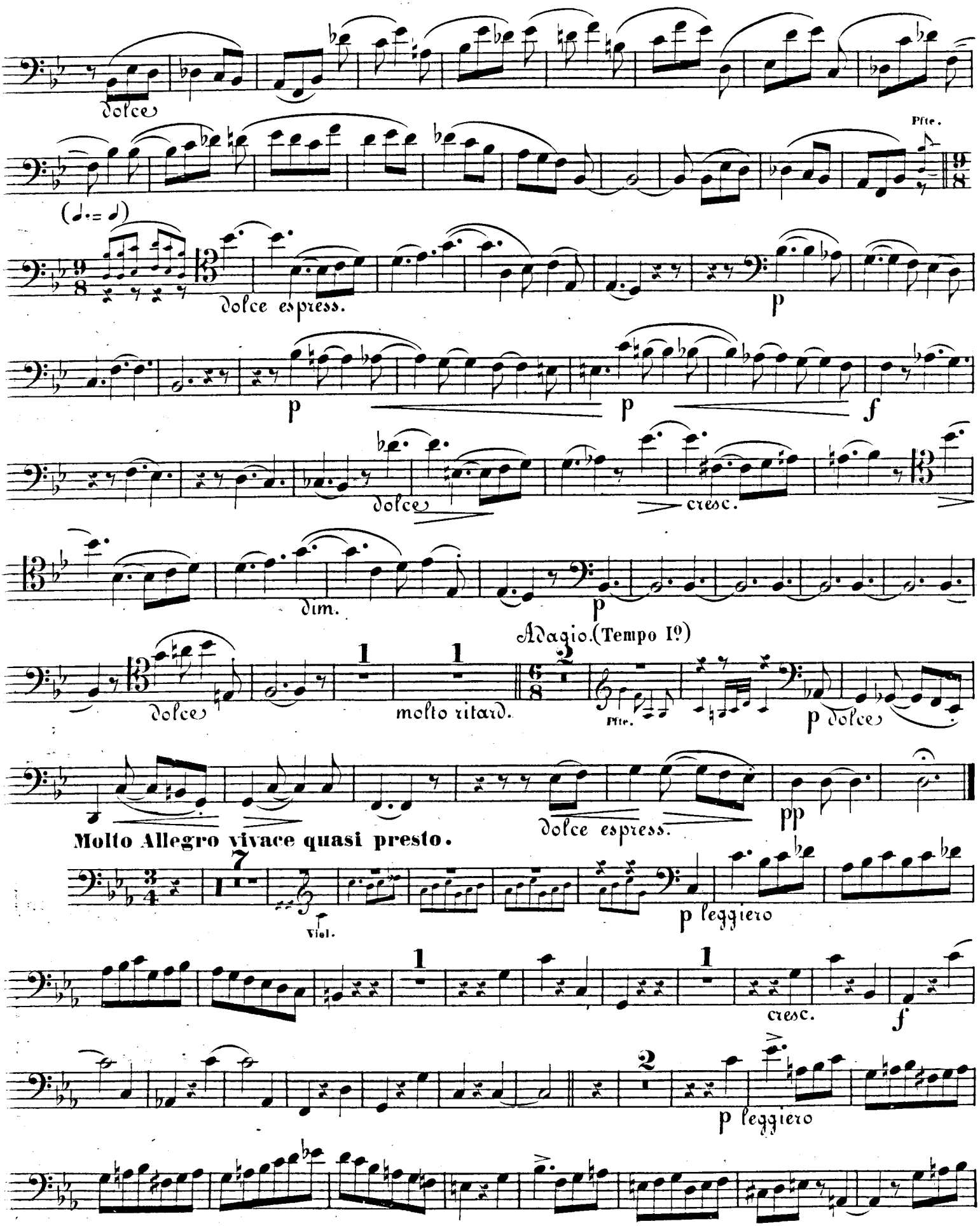
dolce
Pfte.
(♩.= ♩)
dolce espress.
p
p
p
f
dolce
cresc.
dim.
p
Adagio.(Tempo Iº)
dolce
molto ritard.
Pfte.
p dolce
pp
dolce espress.
Molto Allegro vivace quasi presto.
Viol.
p leggiero
cresc.
f
p leggiero

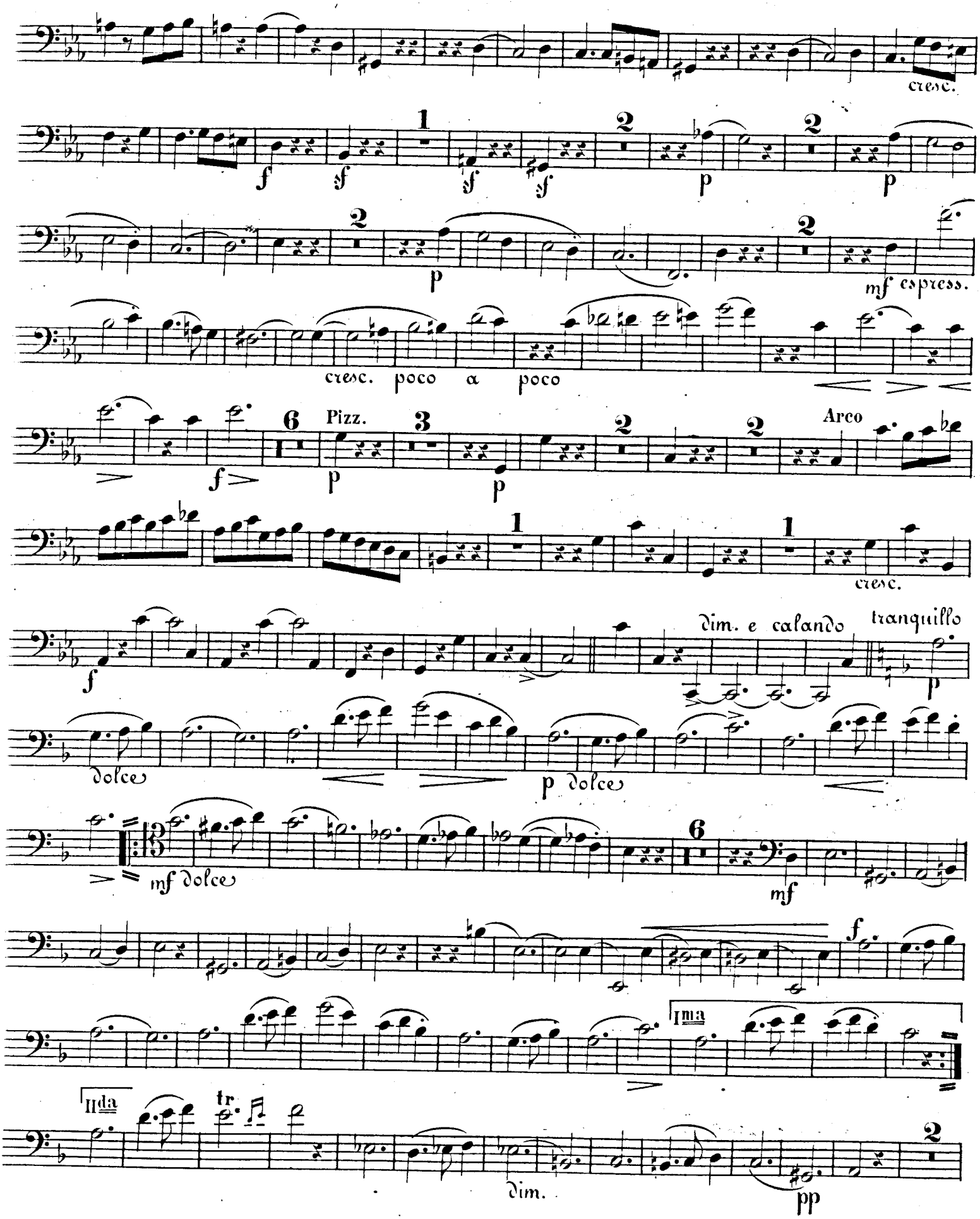
cresc.
1
f
sf
2
p
mf espress.
cresc. poco a poco
6
Pizz.
3
Arco
dim. e calando
tranquillo
dolce
mf dolce
IIda
tr
dim.
pp

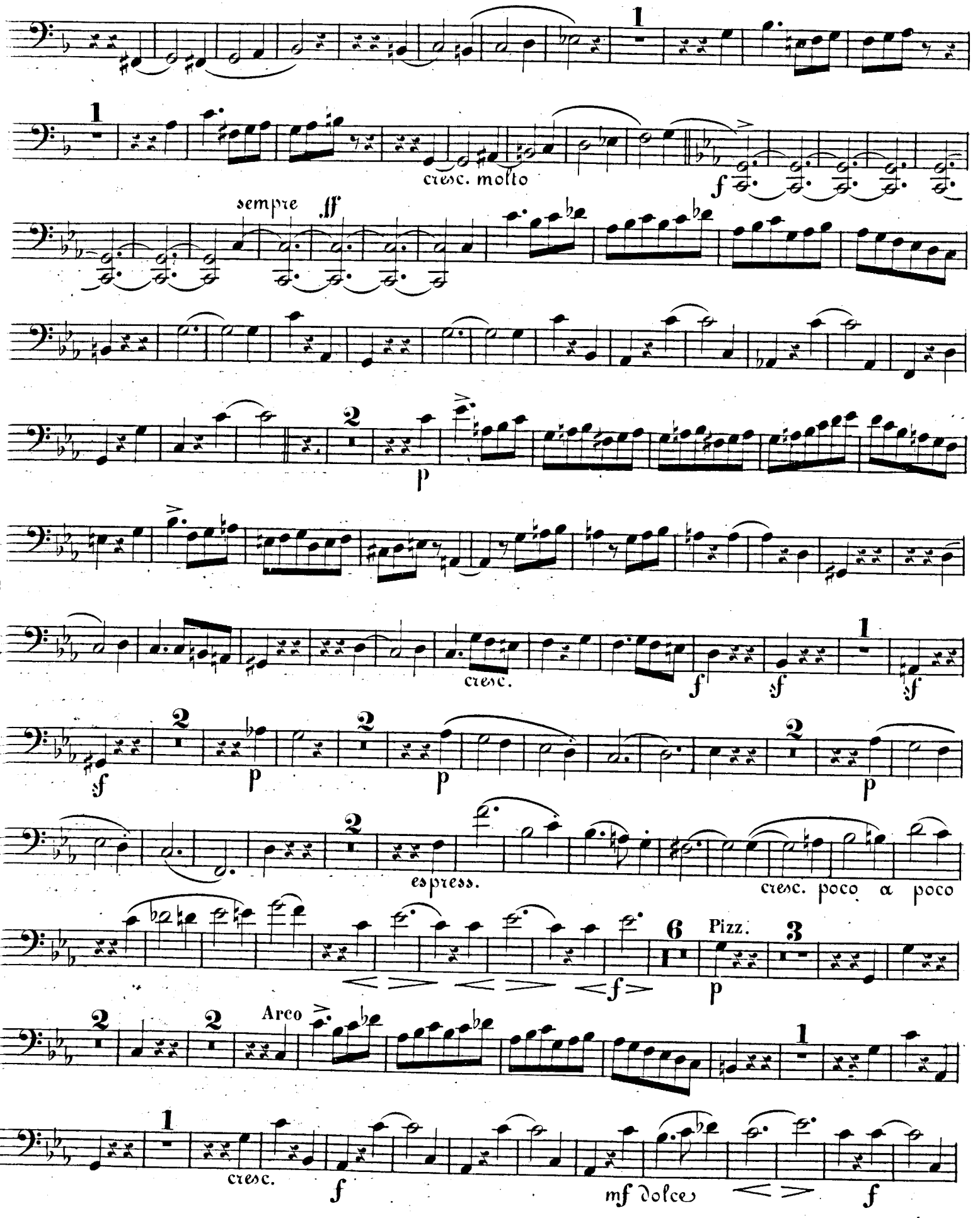
cresc. molto
sempre ff
p
cresc.
espress.
cresc. poco a poco
Pizz.
Arco
cresc.
mf dolce

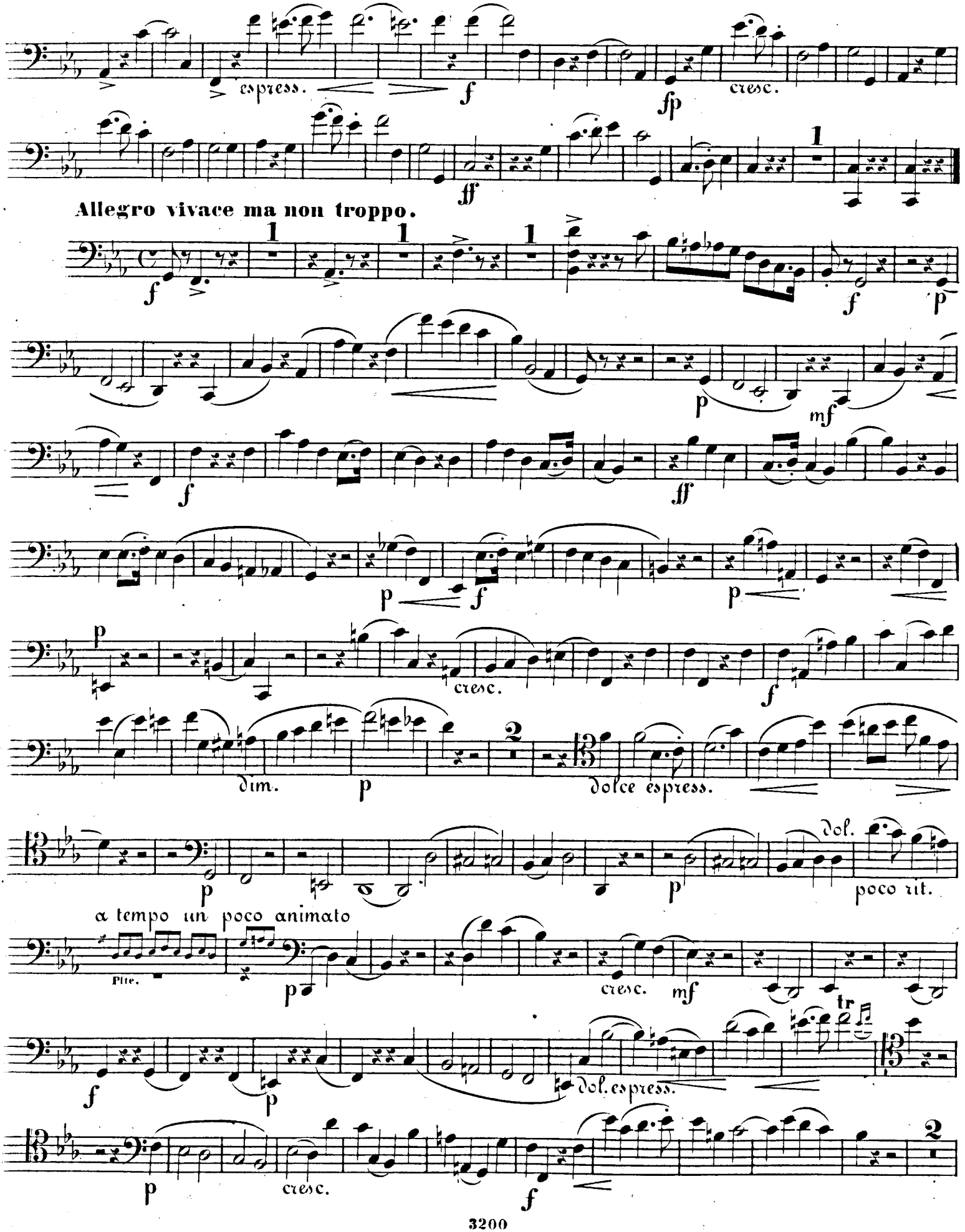
espress.
cresc.
Allegro vivace ma non troppo.
dim.
dolce espress.
Dol.
poco rit.
a tempo un poco animato
Flte.
cresc.
Dol. espress.

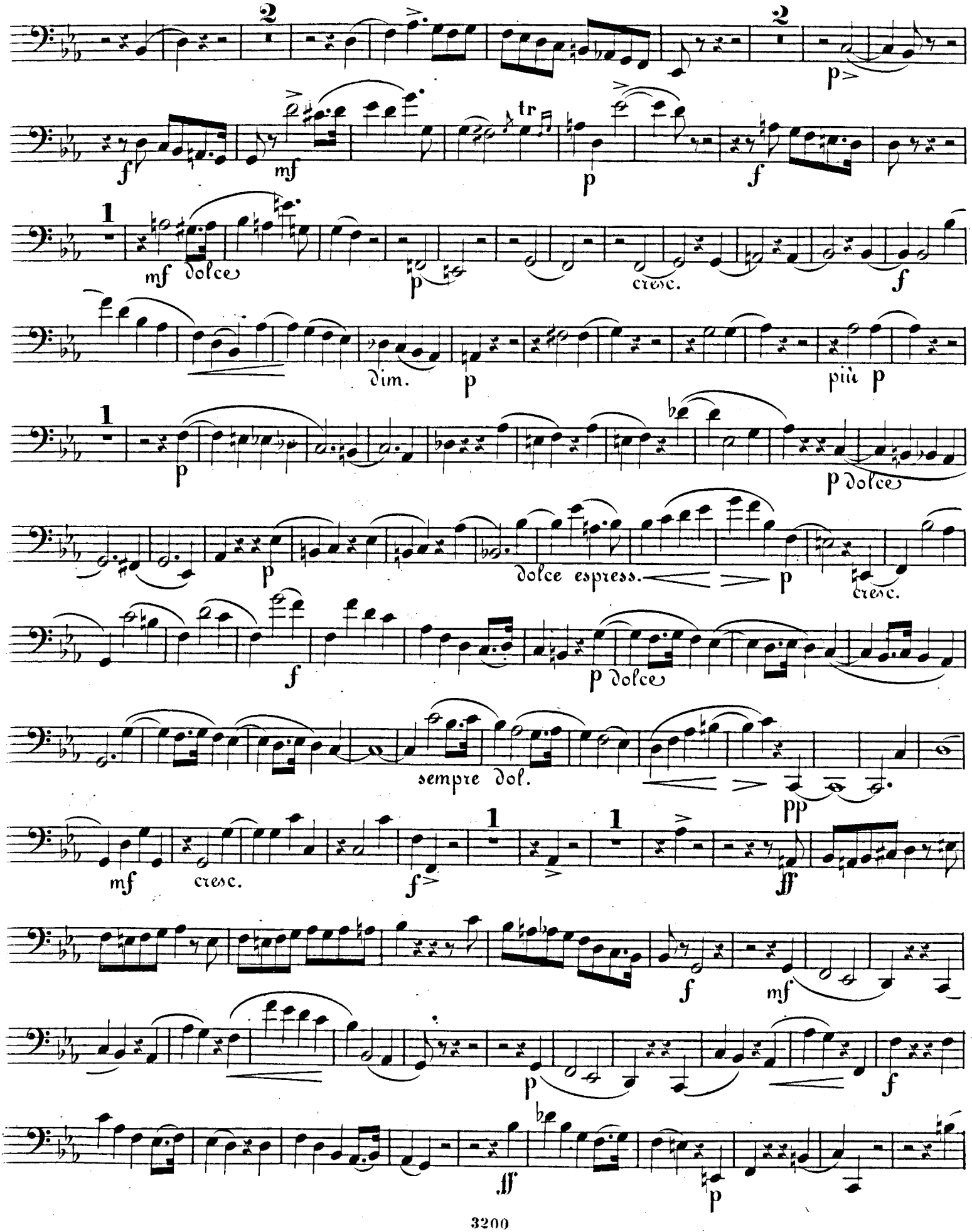
2
p
f
mf
tr
p
f
1
mf dolce
p
cresc.
f
dim.
p
più p
1
p
p dolce
p
dolce espress.
p
cresc.
f
p dolce
sempre dol.
pp
mf
cresc.
f
1
1
ff
f
mf
p
f
ff
p

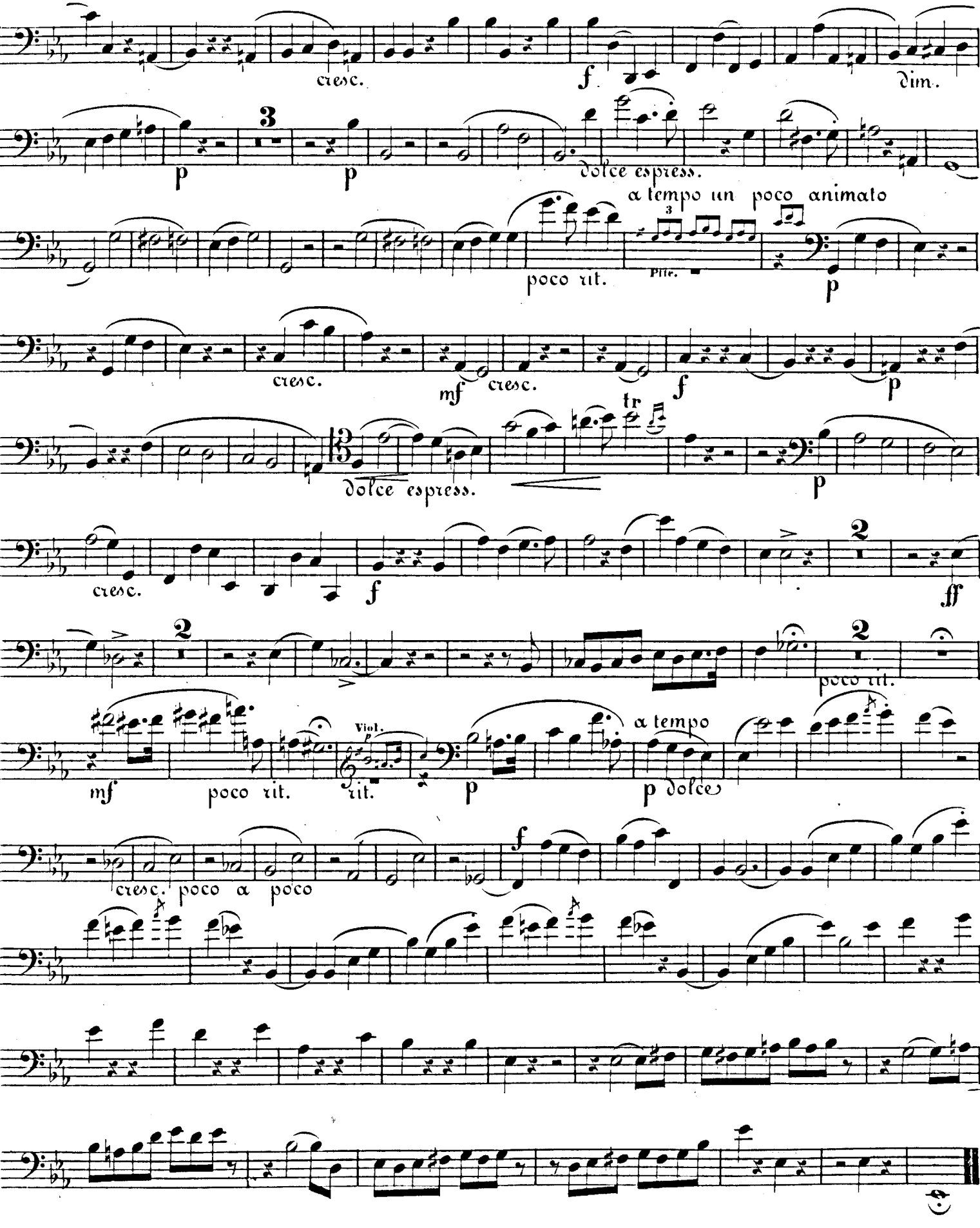
cresc.
f
dim.
p
3
p
dolce espress.
a tempo un poco animato
poco rit.
Pizz.
p
cresc.
mf
cresc.
f
tr
p
dolce espress.
p
cresc.
f
2
ff
2
poco rit.
Viol.
mf
poco rit.
rit.
p
a tempo
p dolce
cresc. poco a poco
f

FINE.