# ATTRACTIVE MUSICAL GEMS

— by —

## C.W. KERN

| | |
|---|---|
| Corinne, Valse de Concert, Op. 364 | .60 |
| Souvenir de Carsonville, Nocturne, Op. 377 | .75 |
| Sweet Cloister Bells, Reverie Religioso, Op. 384 | .75 |
| Hungarian Rhapsodie, Op. 380 | .75 |
| On the River Gasconde, Nocturno, Op. 381 | .75 |

EVANS MUSIC COMPANY
BOSTON — NEWYORK — CHICAGO.

Kas.
009493
Keen

*To my friend Mr. Walter Starck*

# Hungarian Rhapsodie

C.W. KERN, Op. 380

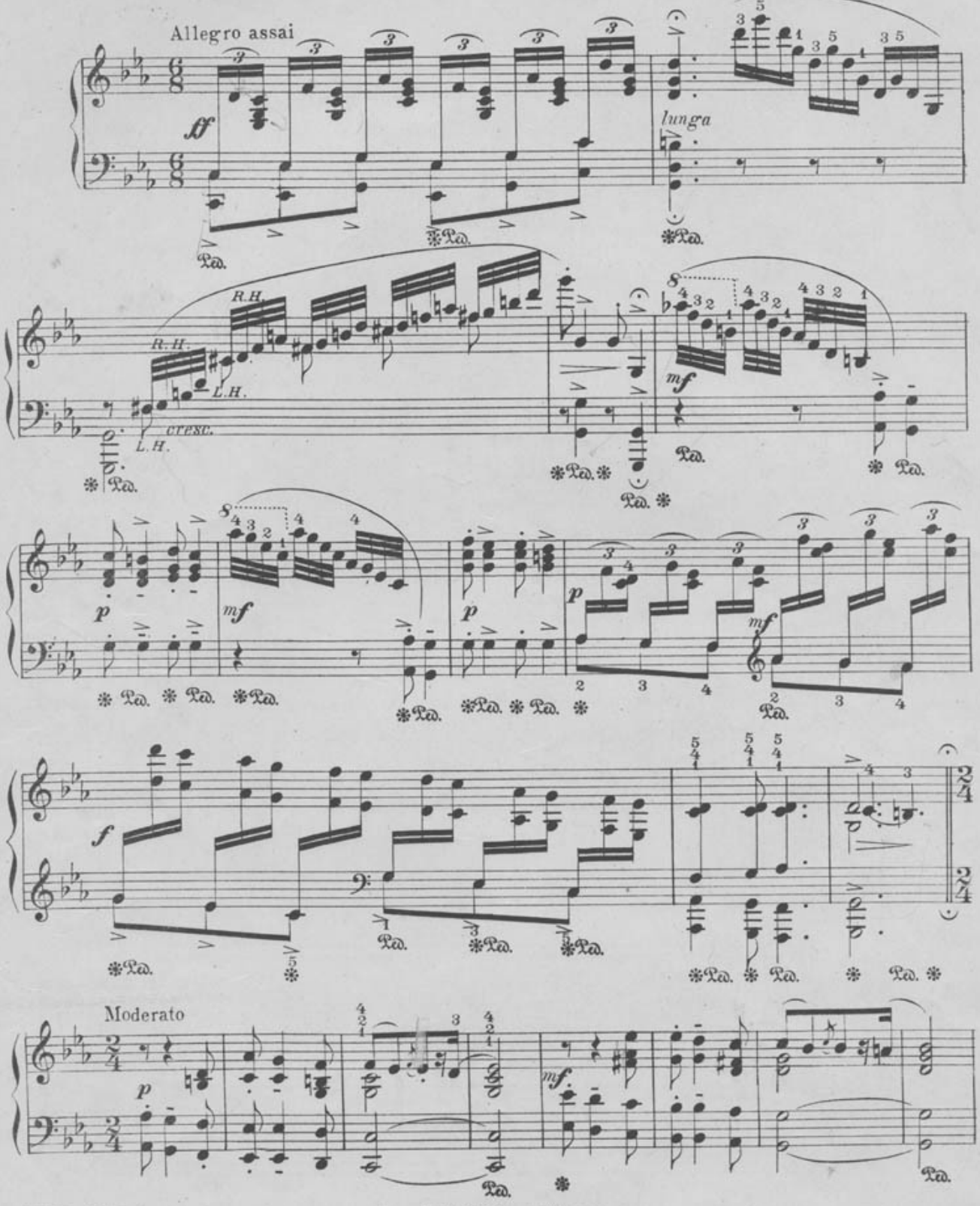


E.M.Co. 1869-8

Copyright 1919 by A H Evans

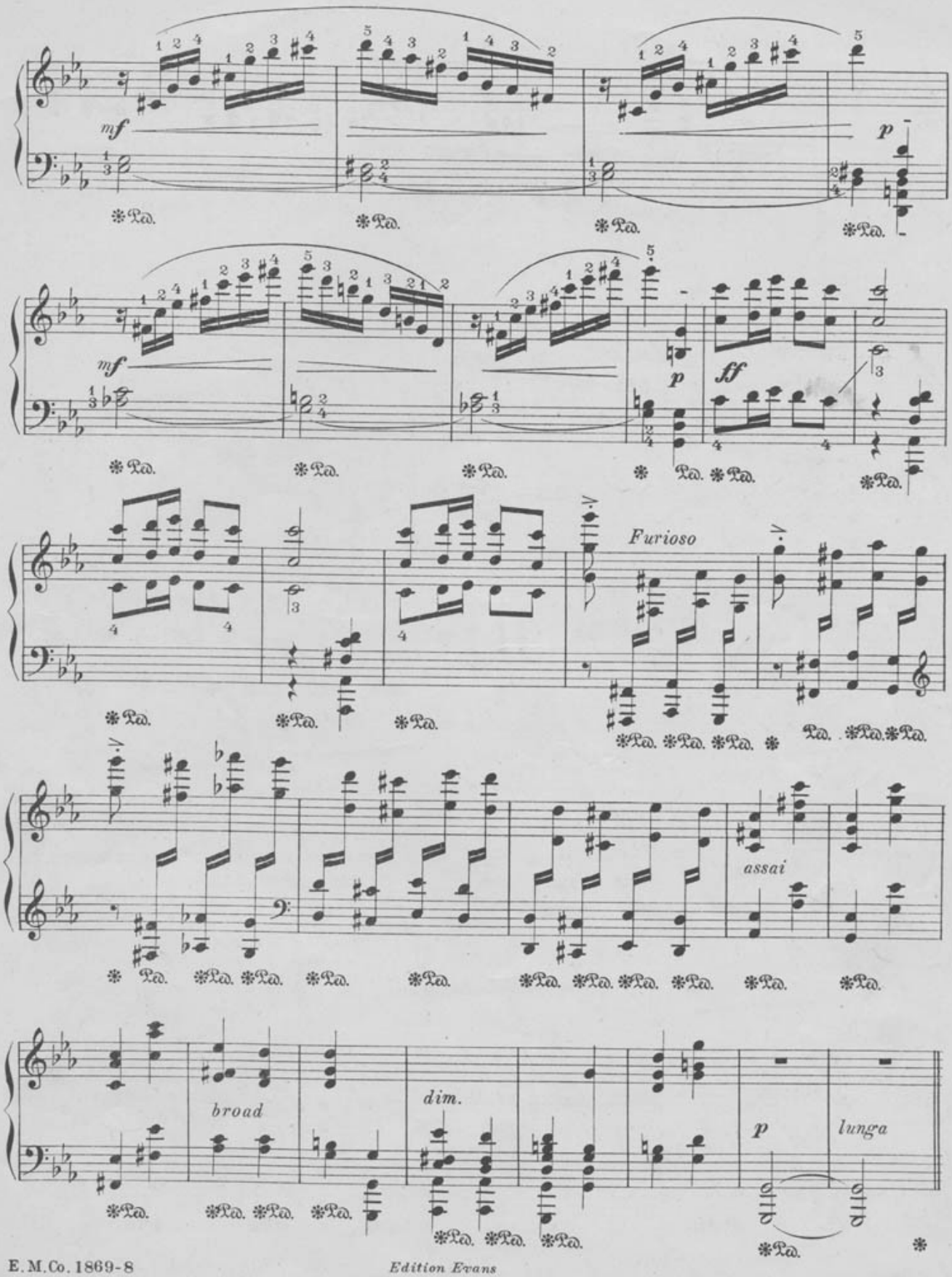
mf
p
mf
p
ff
Furioso
assai
broad
dim.
p
lunga

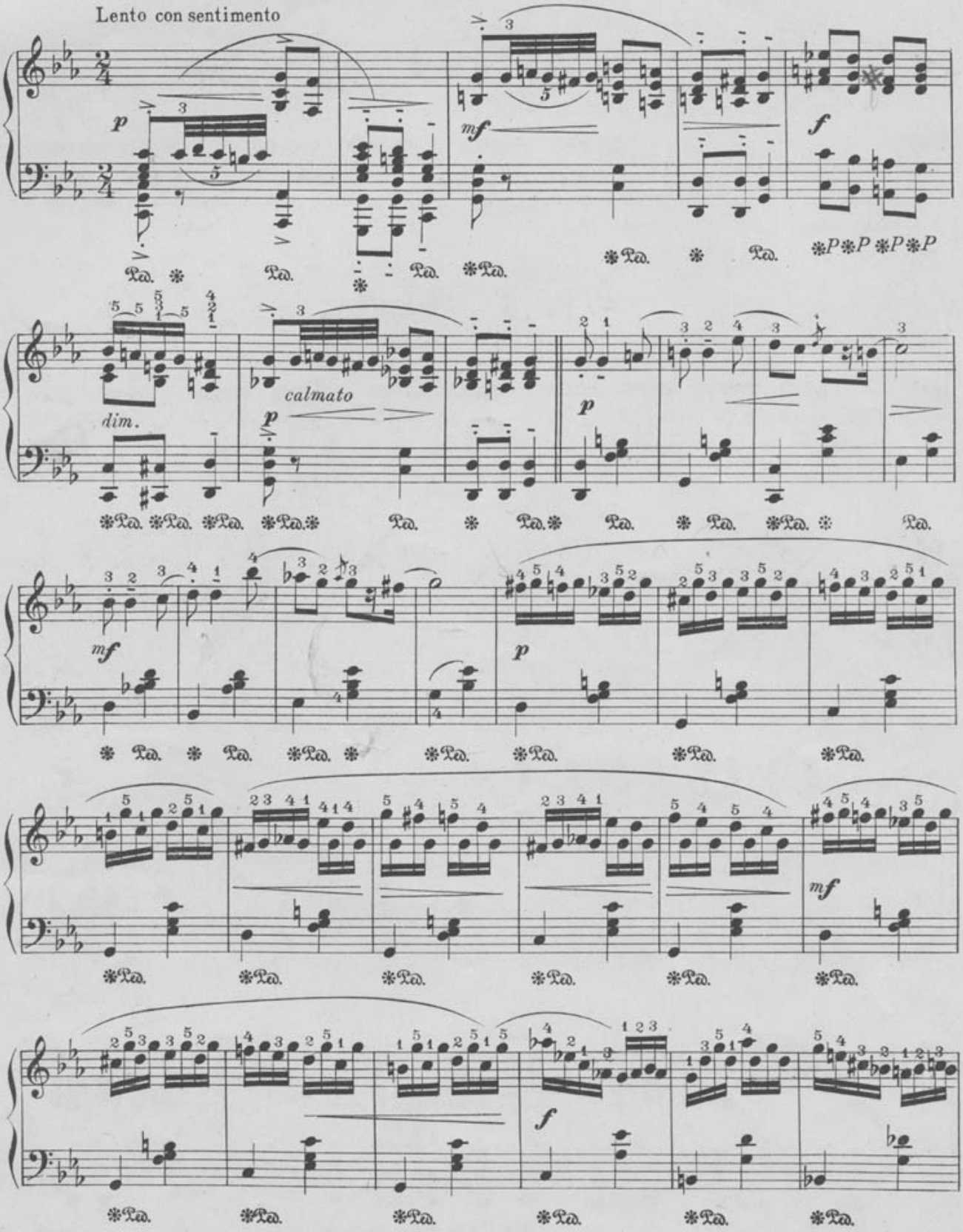
Lento con sentimento
p
mf
f
dim.
calmato
p
mf
p
mf
f

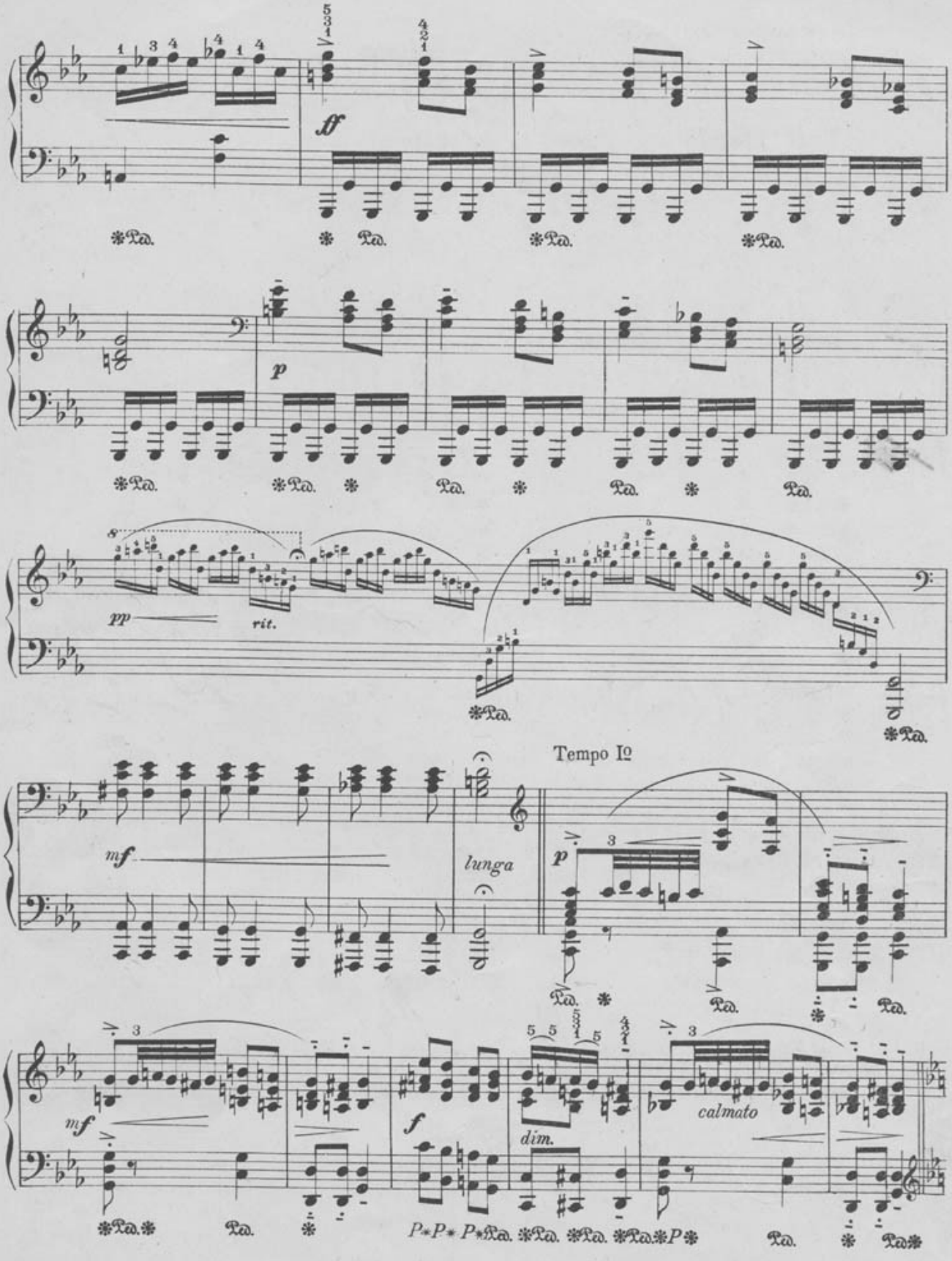
ff
p
pp
rit.
Tempo Iº
mf
lunga
p
mf
f
dim.
calmato

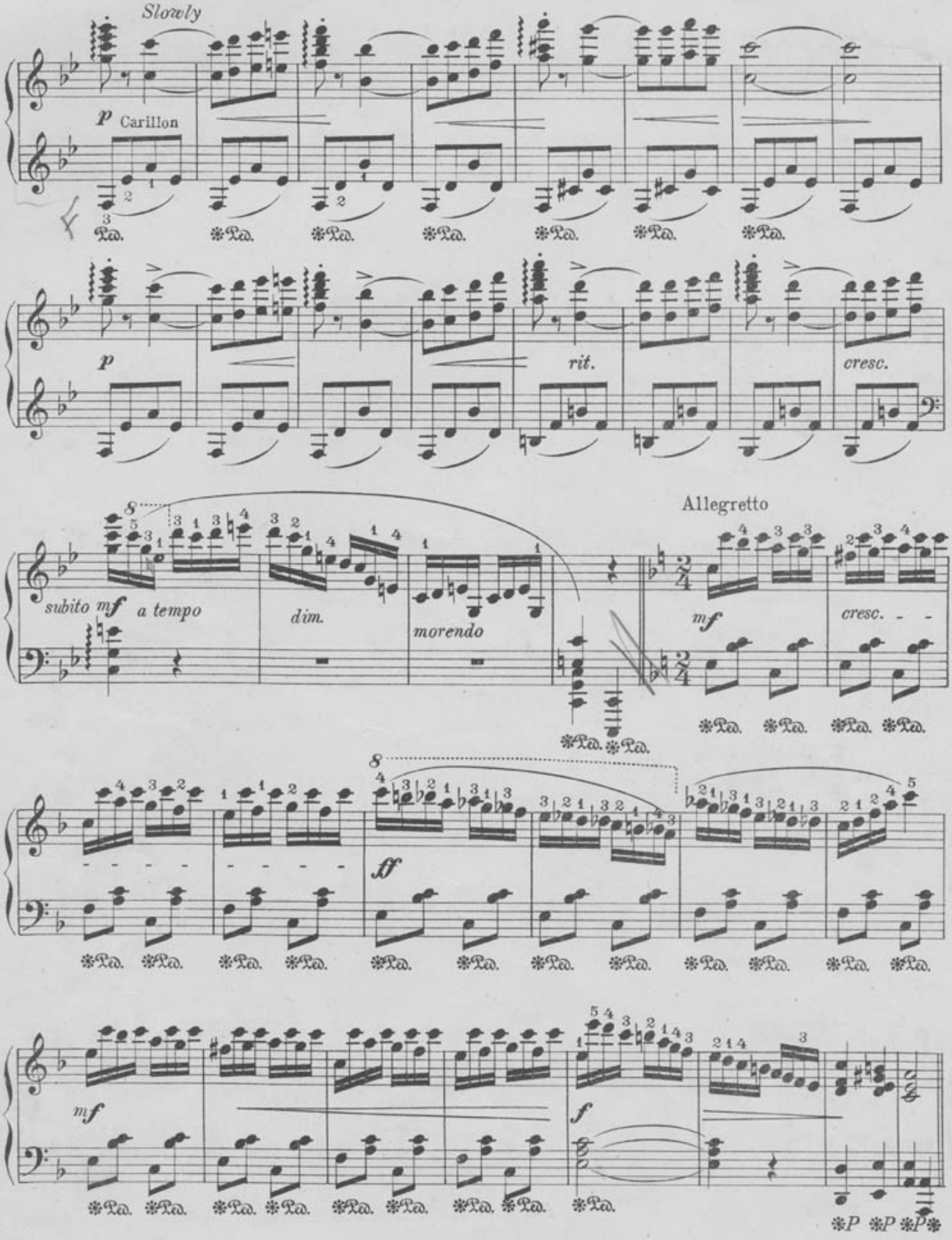
Slowly
p Carillon
p
rit.
cresc.
Allegretto
subito mf a tempo
dim.
morendo
mf
cresc.
ff
mf
f
P P P

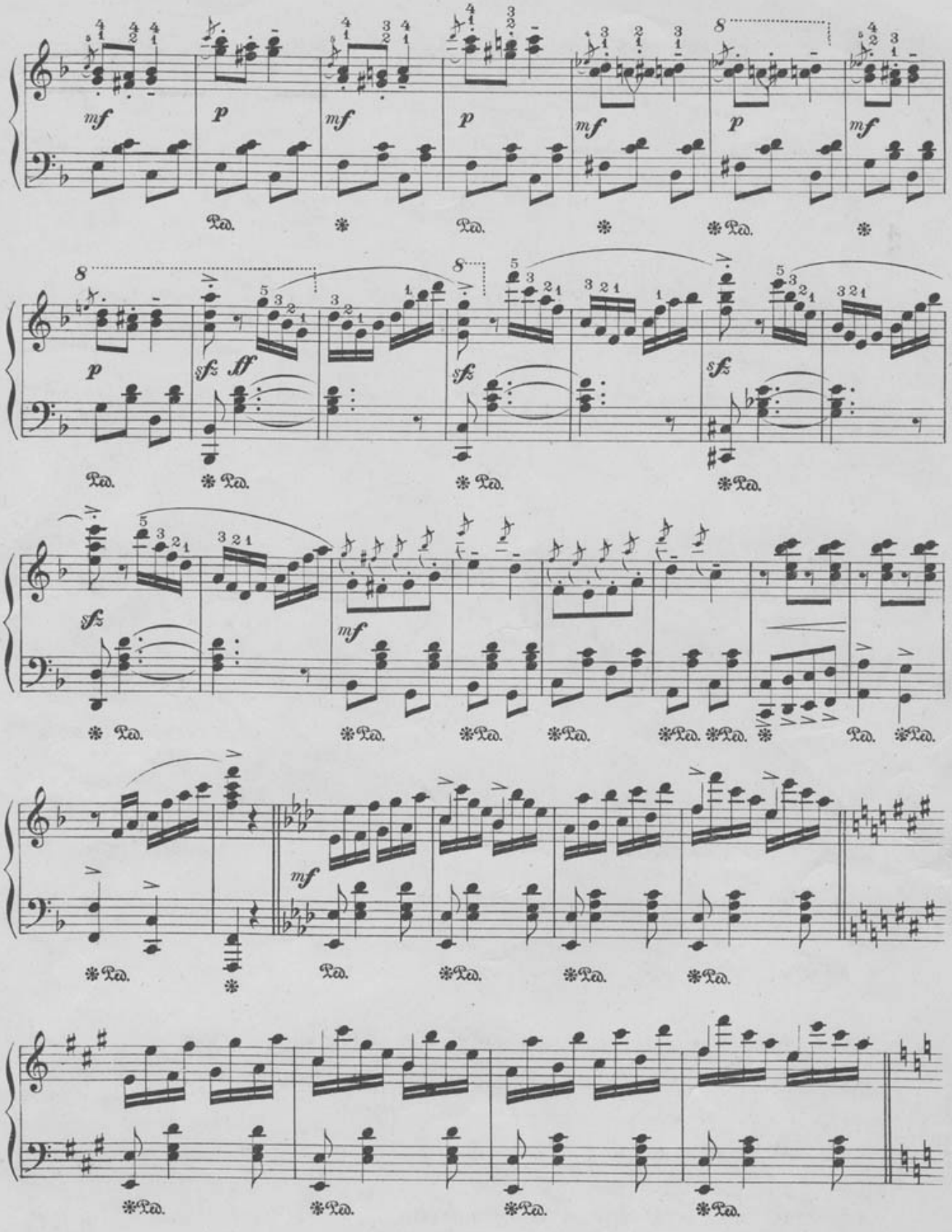
mf
p
mf
p
mf
p
mf
p
sfz
ff
sfz
sfz
sfz
mf
mf
Ped.

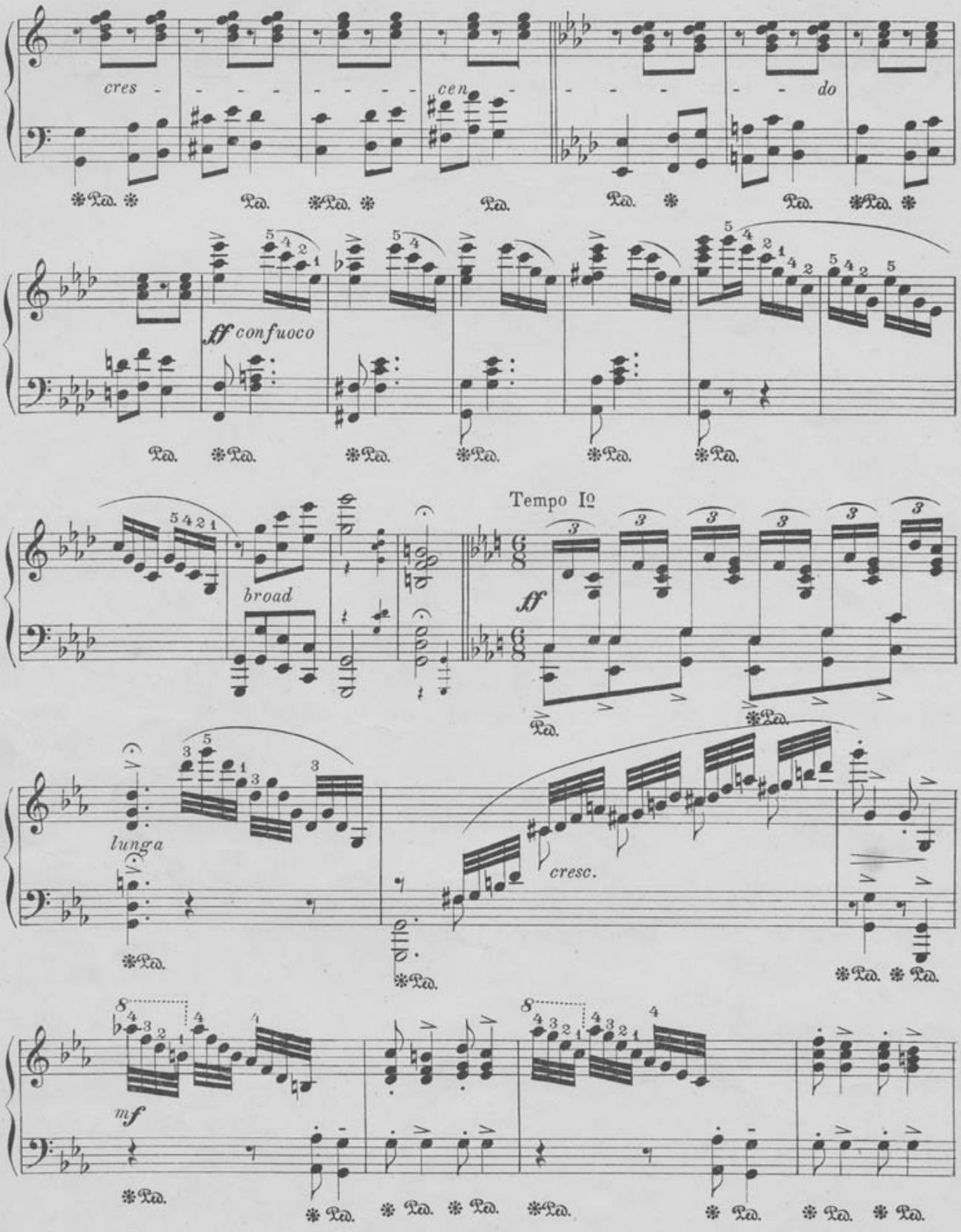




Edition Evans

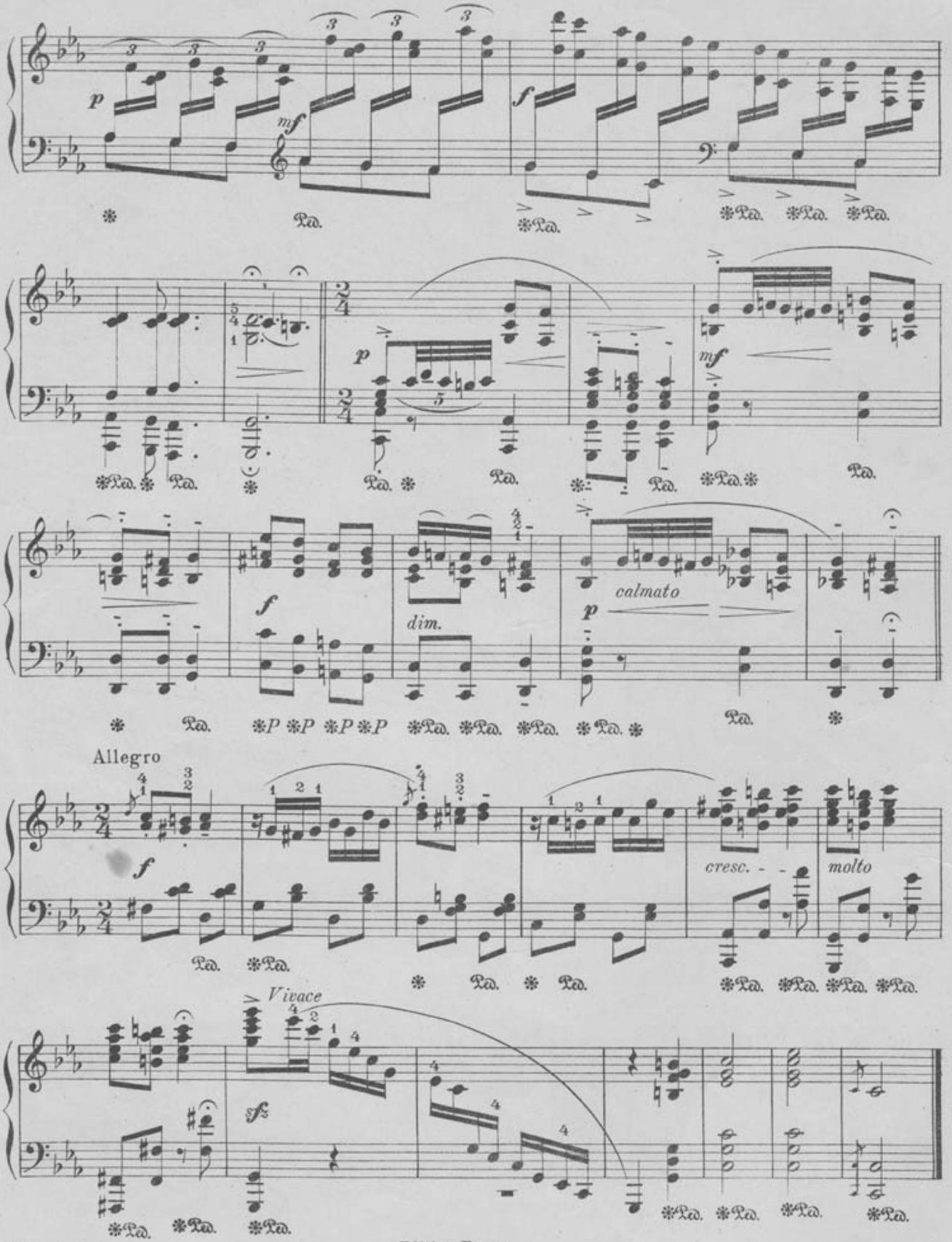
p
mf
f
Ped.
p
mf
f
dim.
calmato
p
Allegro
f
cresc.
molto
Vivace
sfz

To my friend Arnold Fleer

# In Blossomtime

## Reverie

CARL WILHELM KERN
Op. 312

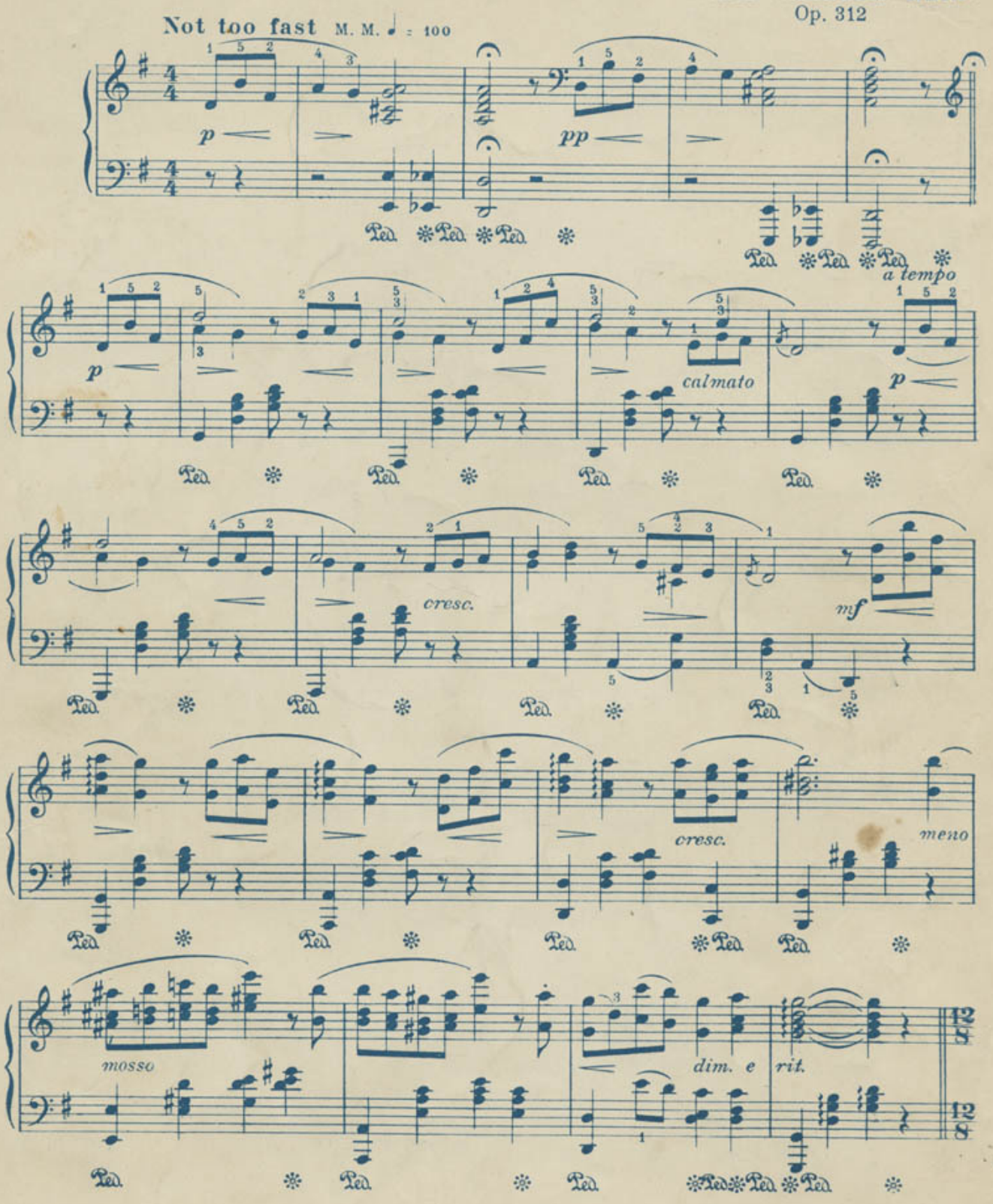


E. M. Co. 1671-3

Copyright 1917 by W. A. Evans.

COMPLETE COPIES AT ALL MUSIC STORES