Peter Pinoy

Stukje

voor viool en piano
(vrij naar I. Xenakis)

opus 4

november - december 2011

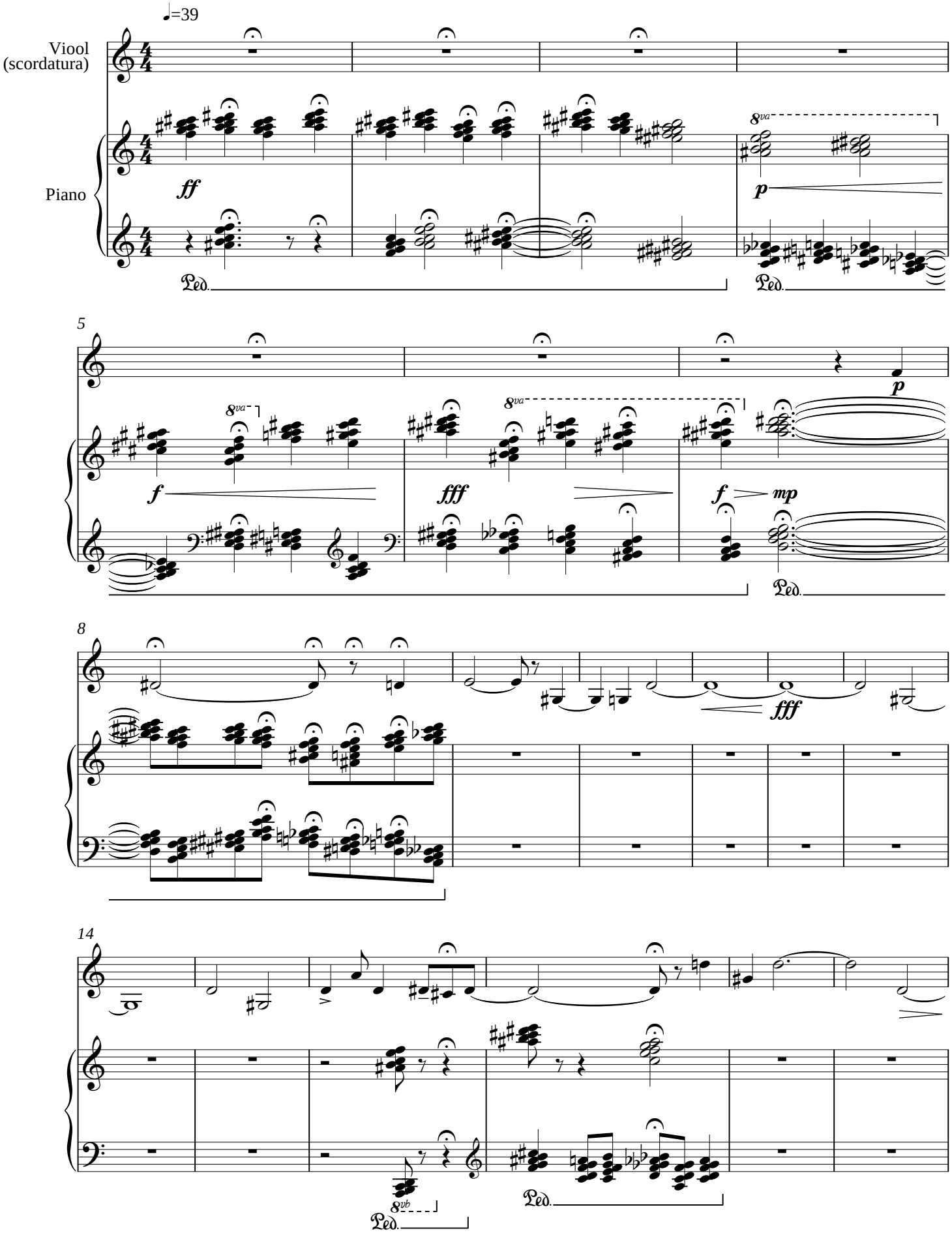
♩=39
Viool
(scordatura)
Piano
ff
p
8va
Ped.
5
f
fff
mp
8va-
8va
8
fff
14
8vb

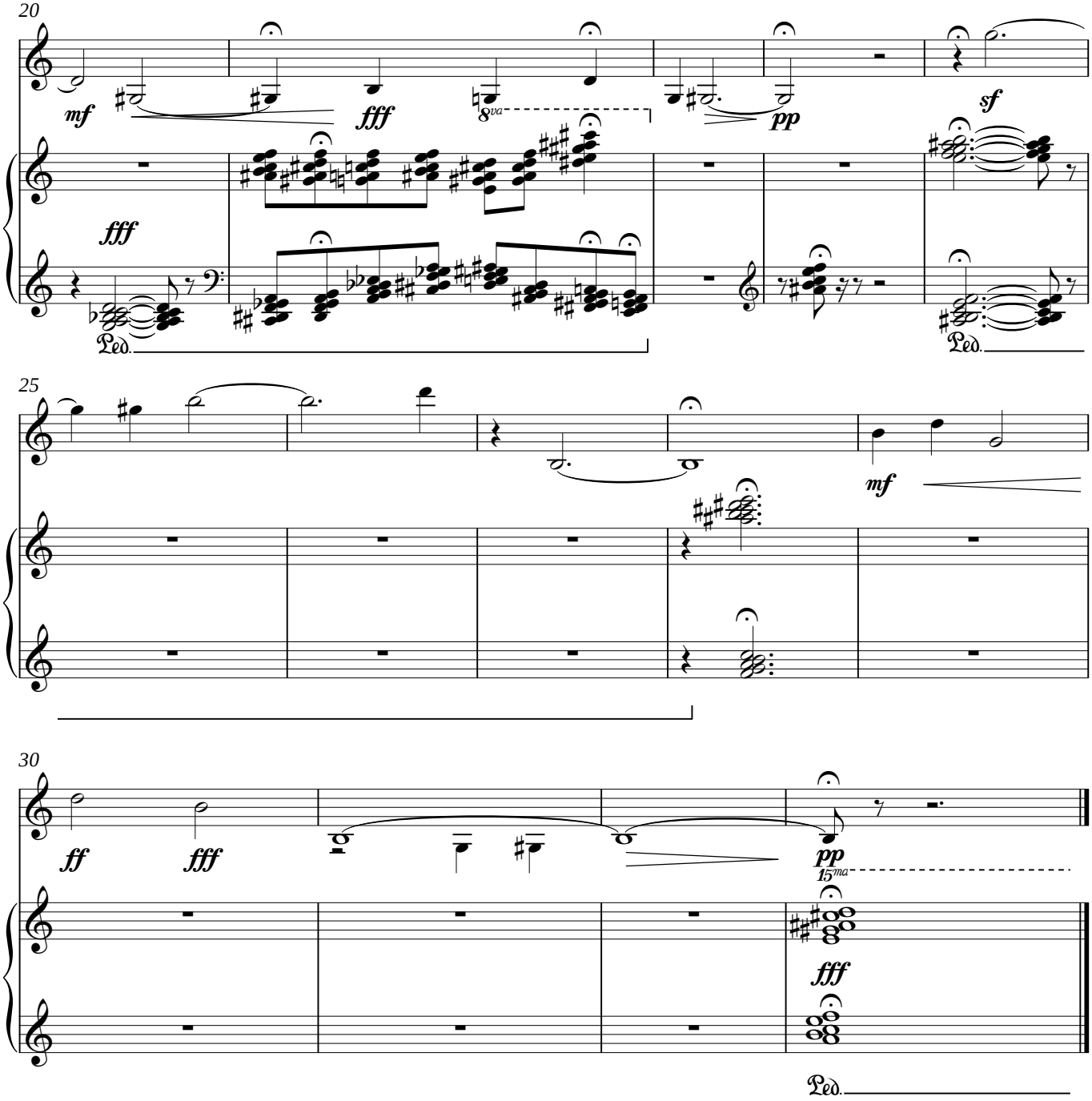
20
mf
fff
8va
pp
sf
fff
Ped.
Ped.
25
mf
30
ff
fff
pp
15ma
fff
Ped.