

Violin 1

# Seven Ländler

WoO 11

Ludvig Van Beethoven

1

*f* *p*

6

1. 2.

12

*f*

15

1. 2. *mf*

2

1. 2. *p*

1. 2. *p*

1. 2. *mf*

1. 2. *mf*

- Staff 1: Melodic line starting with a repeat sign.
- Staff 2: First ending (1.) and second ending (2.) with a *mf* dynamic.
- Staff 3: Melodic line with a *p* dynamic.
- Staff 4: First ending (1.) and second ending (2.) with a *p* dynamic.
- Staff 5: Melodic line with dynamics *f*, *p*, *f*, and *p*, and a 4-measure rest.
- Staff 6: Melodic line with a *f* dynamic and a repeat sign.
- Staff 7: Melodic line with a *p* dynamic, a 5-measure rest, and a *p* dynamic.
- Staff 8: Melodic line with a *f* dynamic.
- Staff 9: First ending (1.) and second ending (2.) with a *f* dynamic.
- Staff 10: Melodic line with a *f* dynamic.
- Staff 11: First ending (1.) and second ending (2.) with a *f* dynamic.

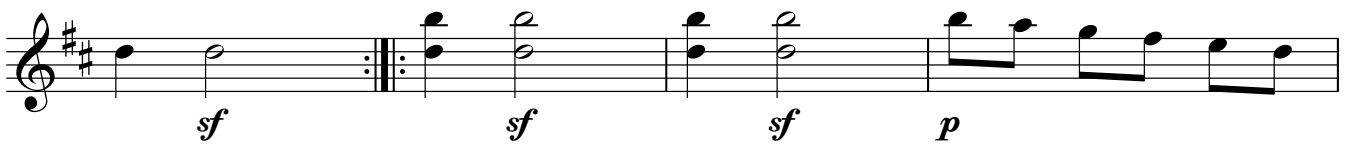
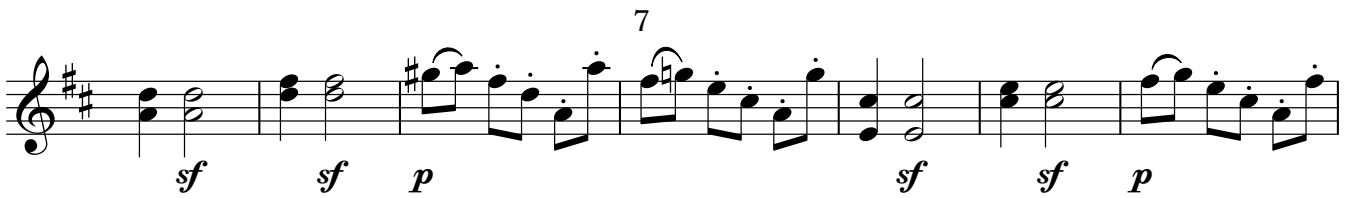
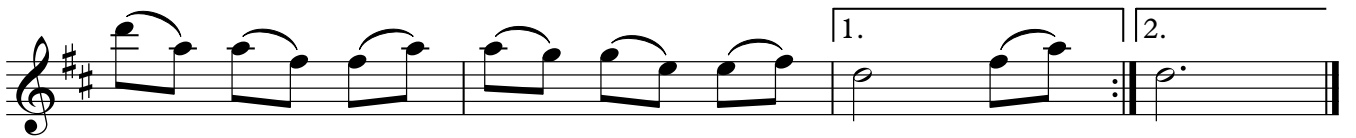
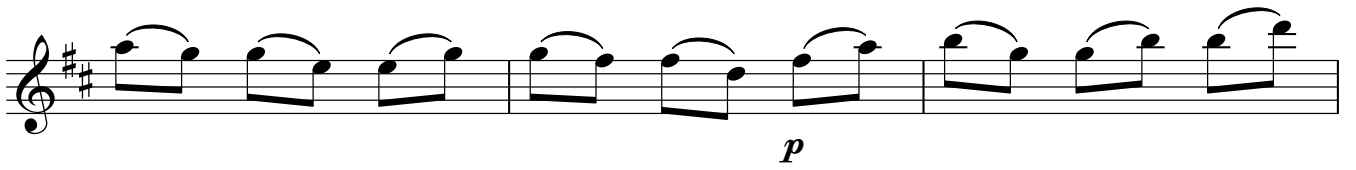

Coda

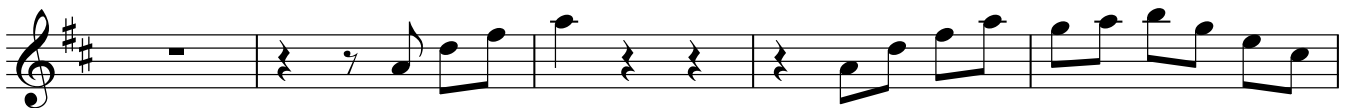
