Oratorio Songs

FROM THE

Standard Oratorios

NEW AND OLD.

Published in FOUR BOOKS

viz:

Book 1. for SOPRANO.
Book 2. for ALTO.....
Book 3. for TENOR...
Book 4. for BASS .....

THE JOHN CHURCH COMPANY,

CINCINNATI, ⁘ NEW YORK, ⁘ CHICAGO,
LEIPSIC, ⁘ LONDON.

Index.

No.			Page.
1.	Abraham. *(MOLIQUE.)*	AIR. "Lead me, O Lord."	3.
2.	Calvary. *(SPOHR.)*	AIR. "Tears of Sorrow, shame and anguish."	8.
3.	Creation. *(HAYDN.)*	RECIT. "And God said, let the waters."	14.
		AIR. "Rolling in foaming billows."	15.
4.	Christmas Oratorio. *(BACH.)*	AIR. "Mighty Lord, and King all glorious."	23.
5.	Eli. *(COSTA.)*	RECIT. "My sons, my sons!"	28.
		AIR. "If Thou shouldst mark iniquities."	29.
6.	" "	AIR. "Although my house be not with God."	32.
7.	Elijah. *(MENDELSSOHN.)*	RECIT. AND AIR. "Draw near, all ye people."	38.
8.	" "	AIR. "It is enough."	41.
9.	Fall of Babylon. *(SPOHR.)*	RECIT. "Almighty God of Israel."	47.
		AIR. "O what is man."	48.
10.	Judas Maccabaeus. *(HANDEL.)*	RECIT. AND AIR. "Arm, arm, ye brave."	52.
11.	" " "	AIR. "With pious hearts."	59.
12.	Light of the World. The *(SULLIVAN.)*	SOLO. "When the son of man."	63.
13.	Mary Magdalen. *(MASSENET.)*	RECIT. AND AIR. "Judas."	70.
14.	Messiah. The *(HANDEL.)*	RECIT. "Thus saith the Lord."	76.
		AIR. "But who may abide the day of his coming."	79.
15.	" "	AIR. "Why do the nations so furiously rage together?"	87.
16.	Naaman. *(COSTA.)*	AIR. "Arise, O Lord."	95.
17.	Occasional Oratorio. *(HANDEL.)*	RECIT. AND AIR. "His sceptre is the rod of righteousness."	100.
18.	Paradise lost. *(RUBINSTEIN.)*	RECIT. AND AIR. "From my souls depths."	111.
19.	Passion. The (St. John.) *(BACH.)*	ARIOSO. "Consider, O my soul."	117.
20.	" (St. Matthew.) *(BACH.)*	RECIT. "Before the Father our Redeemer falling."	119.
		AIR. "Bring me cross and cup."	120.
21.	" " "	AIR. "Give me Jesus, I implore you."	123.
22.	Rebekah. *(BARNBY.)*	RECIT. "O Lord God."	129.
		AIR. "The daughters of the city."	130.
23.	Rose of Sharon. The *(MACKENZIE.)*	AIR. "Unto my charger."	133.
24.	Requiem. *(VERDI.)*	AIR. "From the accursed."	139.
25.	Samson. *(HANDEL.)*	AIR. "Honor and arms."	144.
26.	Saint Ludmila. *(DVOŘÁK.)*	AIR. "I was not deceived."	150.
27.	Seasons. The *(HAYDN.)*	RECIT. "At last the bounteous sun."	155.
		AIR. "With joy the impatient husbandman."	156.
28.	" "	AIR. "Behold, along the dewy grass."	163.
29.	St. Elizabeth. *(LISZT.)*	SOLO. "Through the mist of the valley."	170.
30.	St. Paul. *(MENDELSSOHN.)*	AIR. "O God, have mercy."	178.
31.	St. Peter. *(BENEDICT.)*	AIR. "How great, O Lord."	184.
32.	Stabat Mater. *(ROSSINI.)*	AIR. "Lord preserve me uncomplaining."	189.
33.	Woman of Samaria. *(BENNETT.)*	RECIT. "Jesus answered."	196.
		AIR. "Whosoever drinketh."	196.

Copyright MCM by The John Church Company.

2006
O63
v.4

"Abraham." AIR. Molique.

Lead me, O Lord.

1317970
copy 2

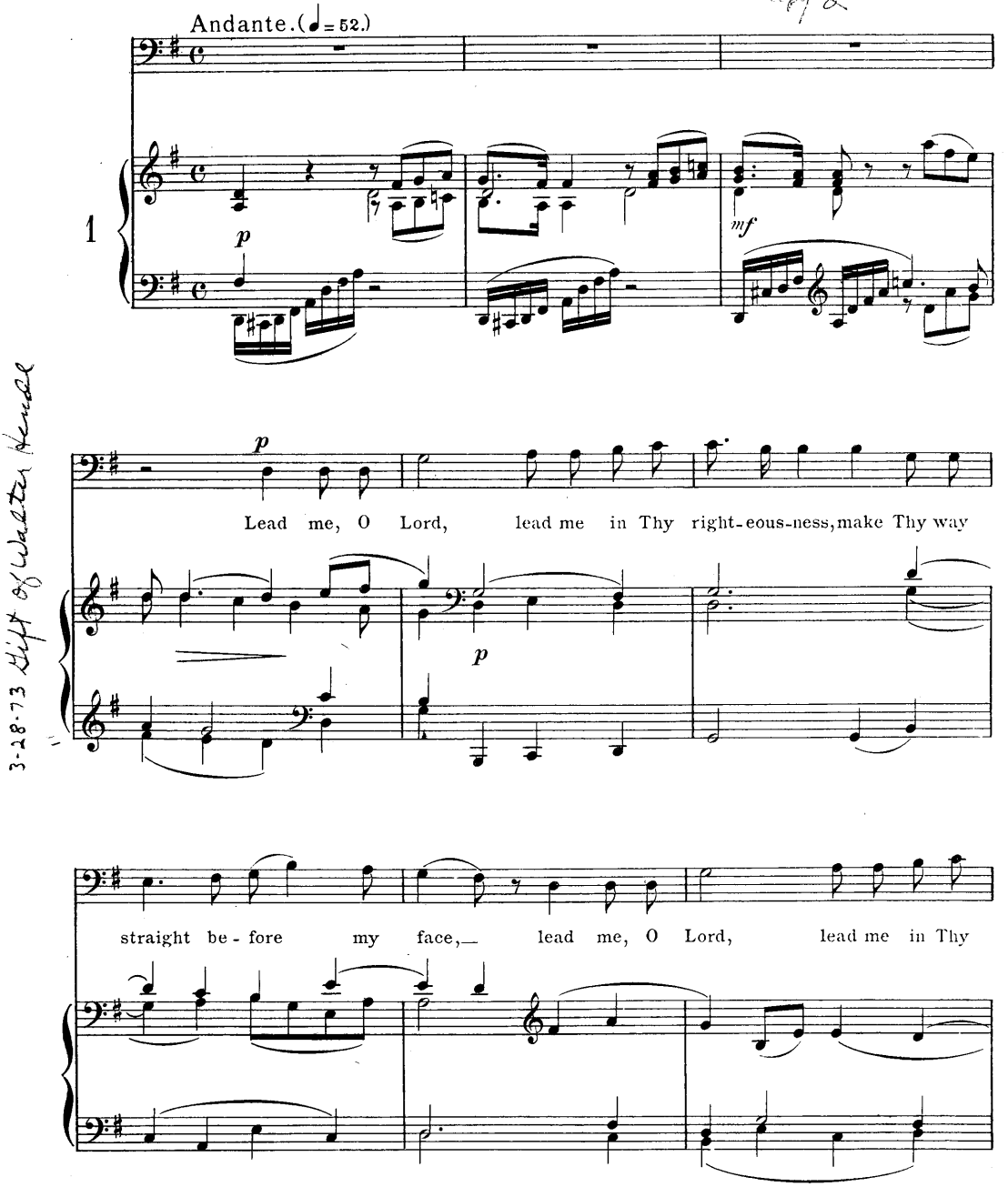

3-28-73 Gift of Walter Hendl

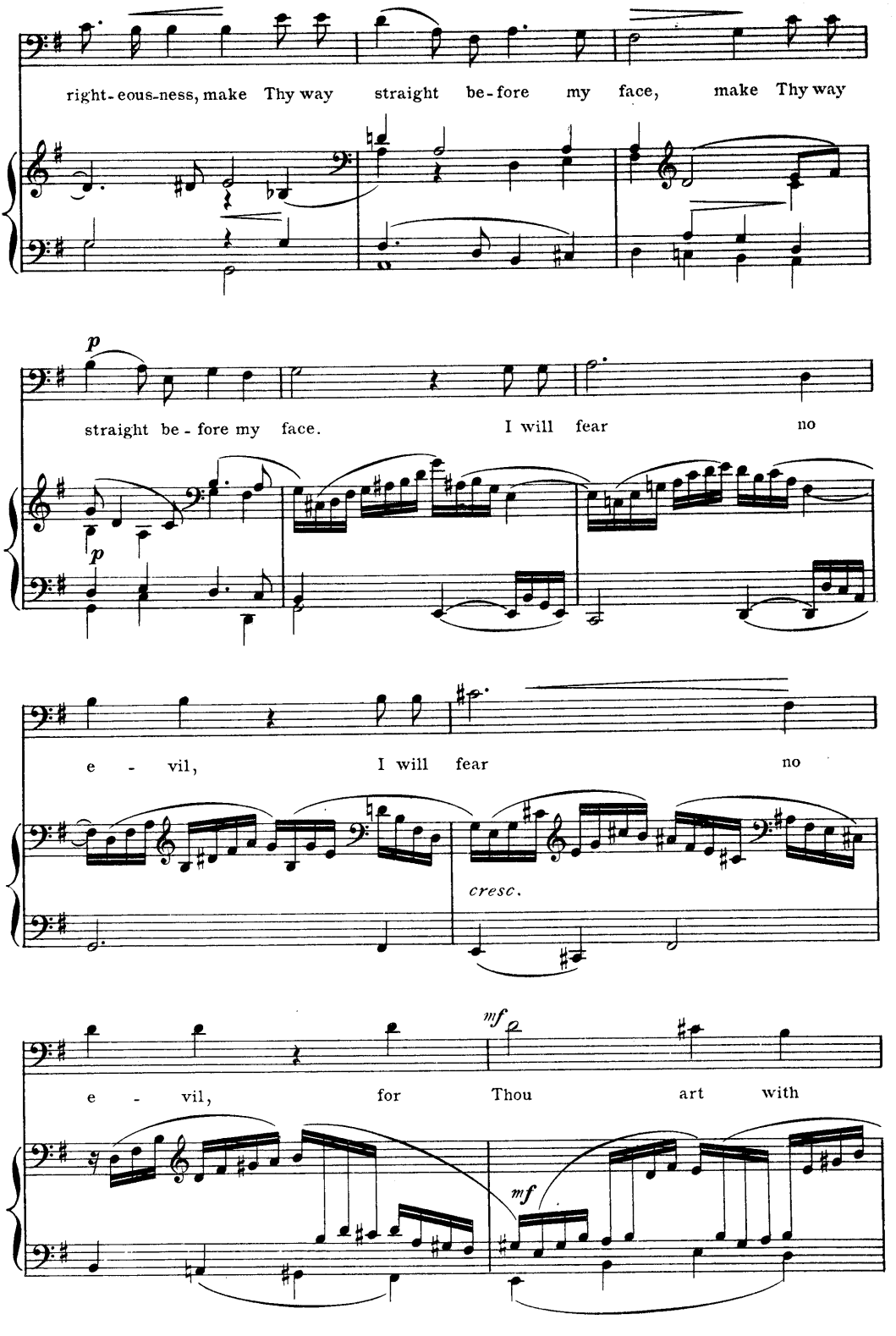
right-eous-ness, make Thy way straight be-fore my face, make Thy way
p
straight be-fore my face. I will fear no
p
e - vil, I will fear no
cresc.
mf
e - vil, for Thou art with
mf

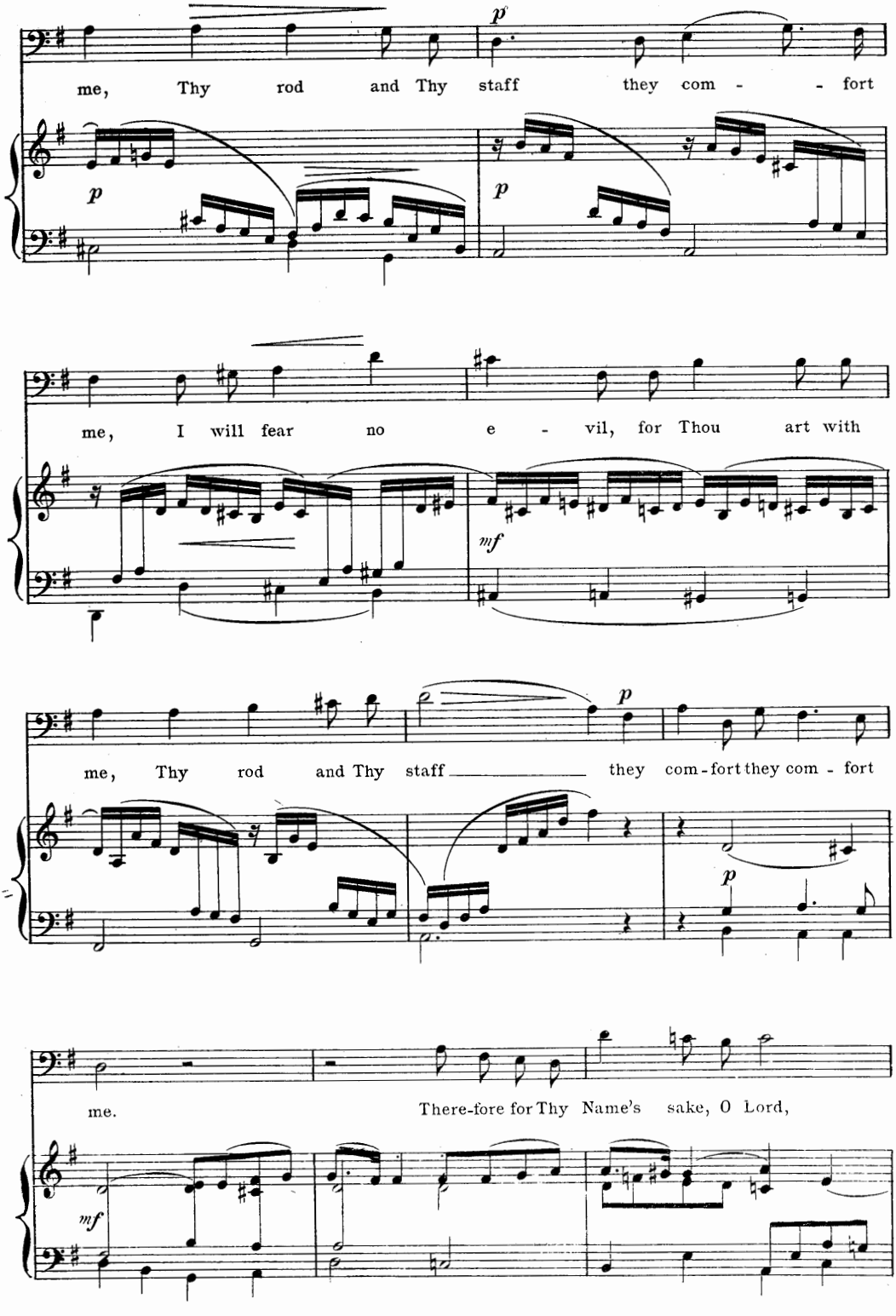
p
me, Thy rod and Thy staff they com - - fort
p
p
me, I will fear no e - vil, for Thou art with
mf
p
me, Thy rod and Thy staff they com-fort they com - fort
p
me.
There-fore for Thy Name's sake, O Lord,
mf

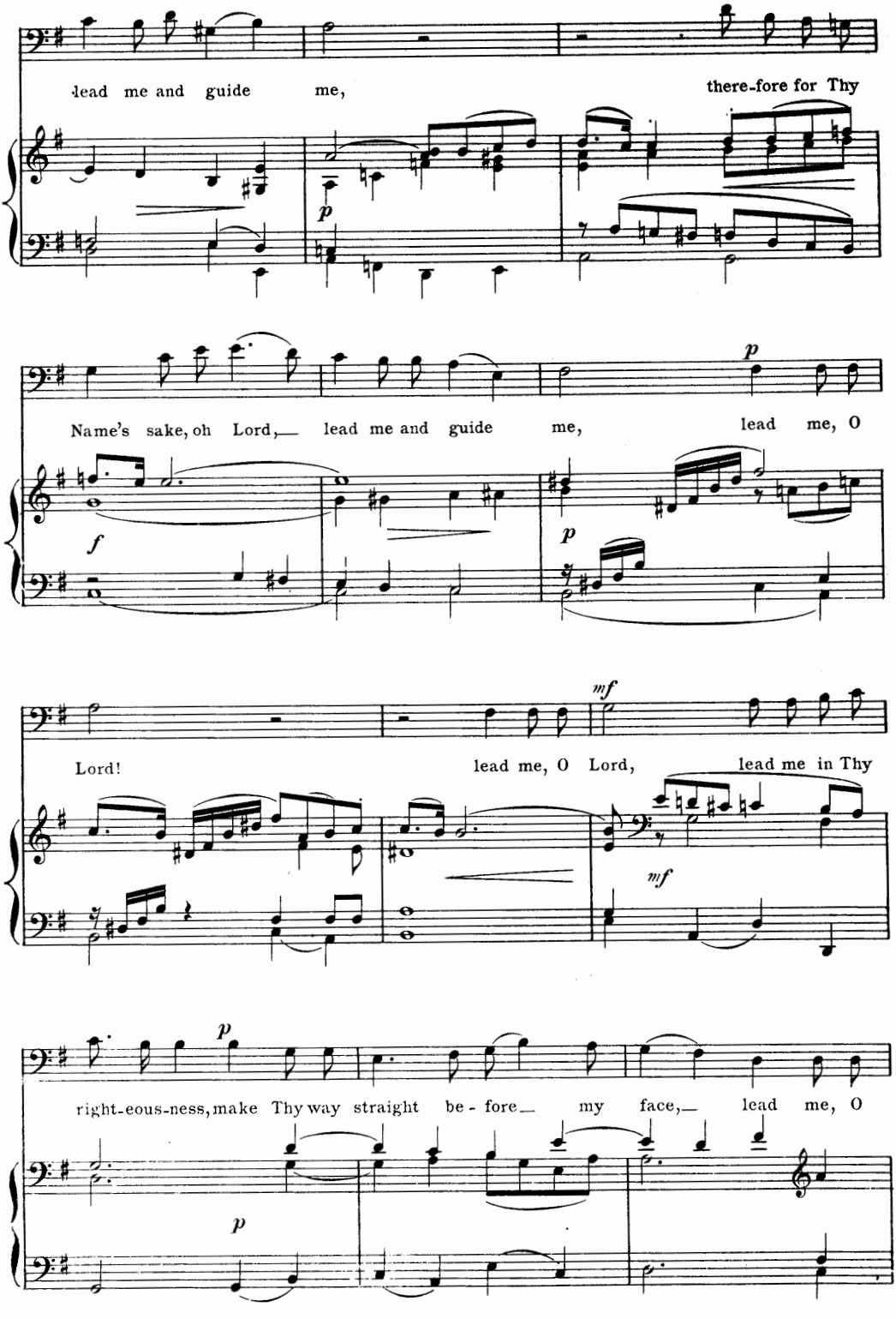
lead me and guide me,
there-fore for Thy
p
Name's sake, oh Lord, lead me and guide me, lead me, O
f
p
p
Lord! lead me, O Lord, lead me in Thy
mf
mf
p
right-eous-ness, make Thy way straight be - fore my face, lead me, O
p

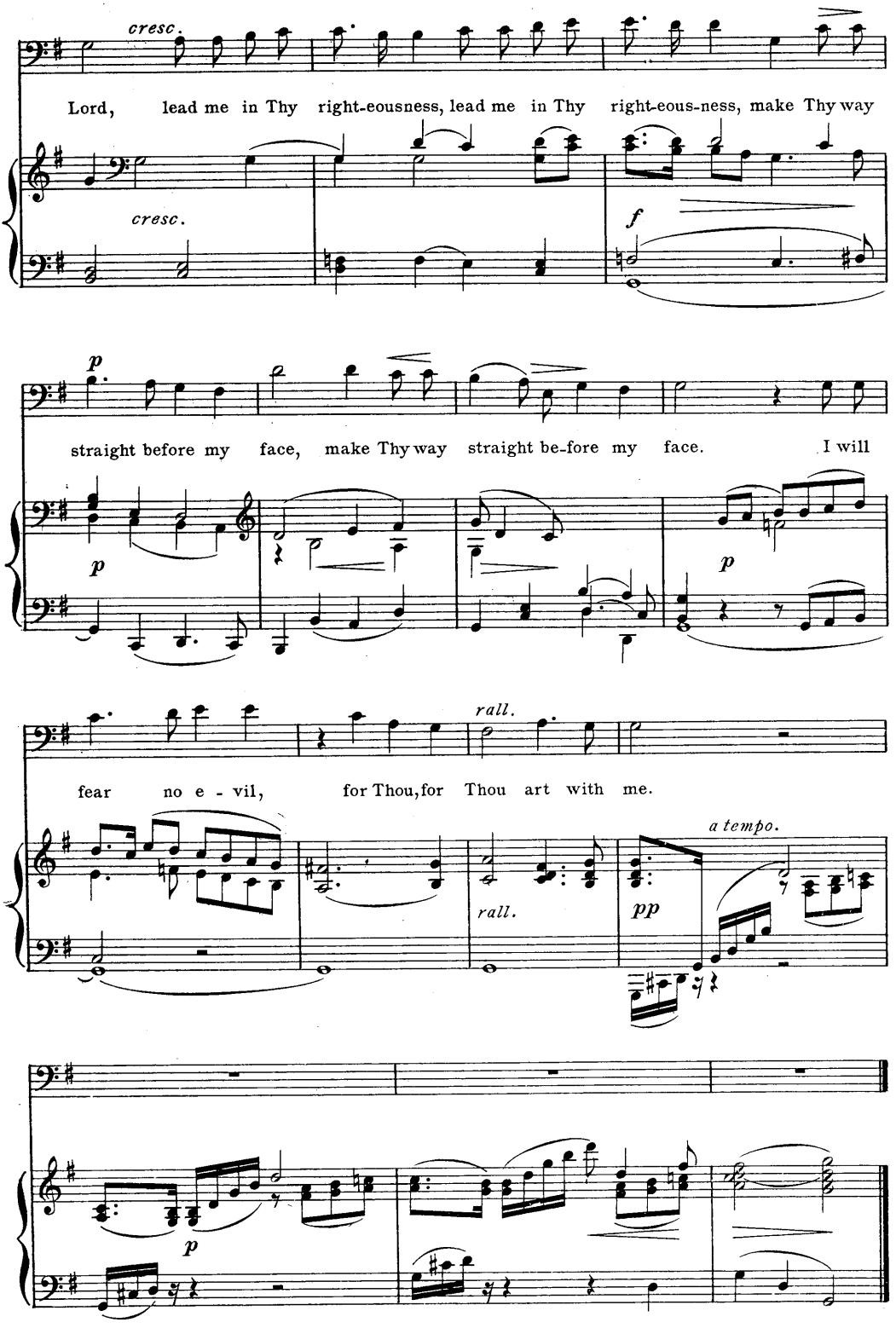
cresc.
Lord, lead me in Thy right-eousness, lead me in Thy right-eous-ness, make Thy way
cresc.
f
p
straight before my face, make Thy way straight be-fore my face. I will
p
p
rall.
fear no e - vil, for Thou, for Thou art with me.
a tempo.
rall.
pp
p

"Calvary." **Spohr.**

AIR.

Tears of sorrow, shame and anguish.

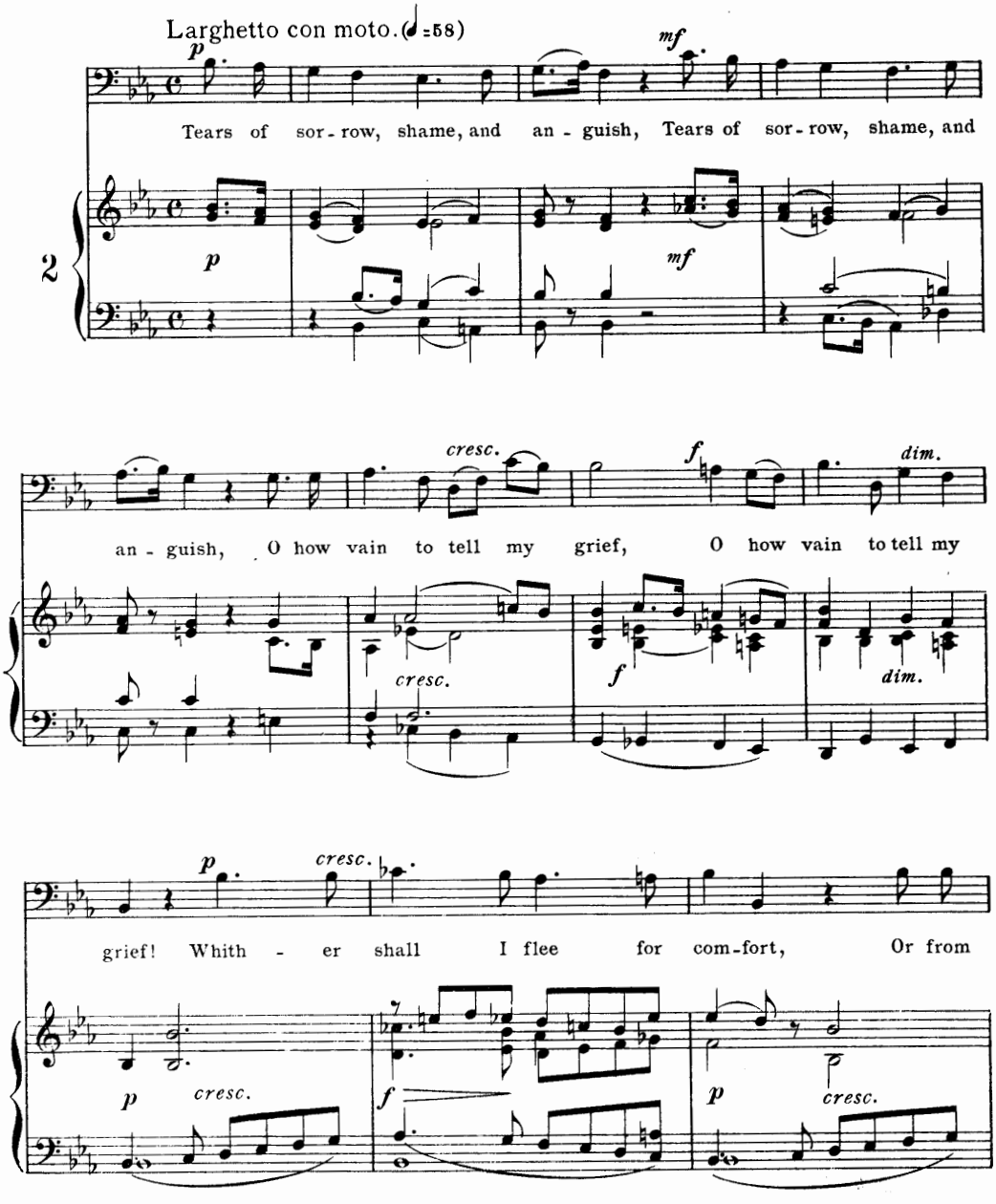

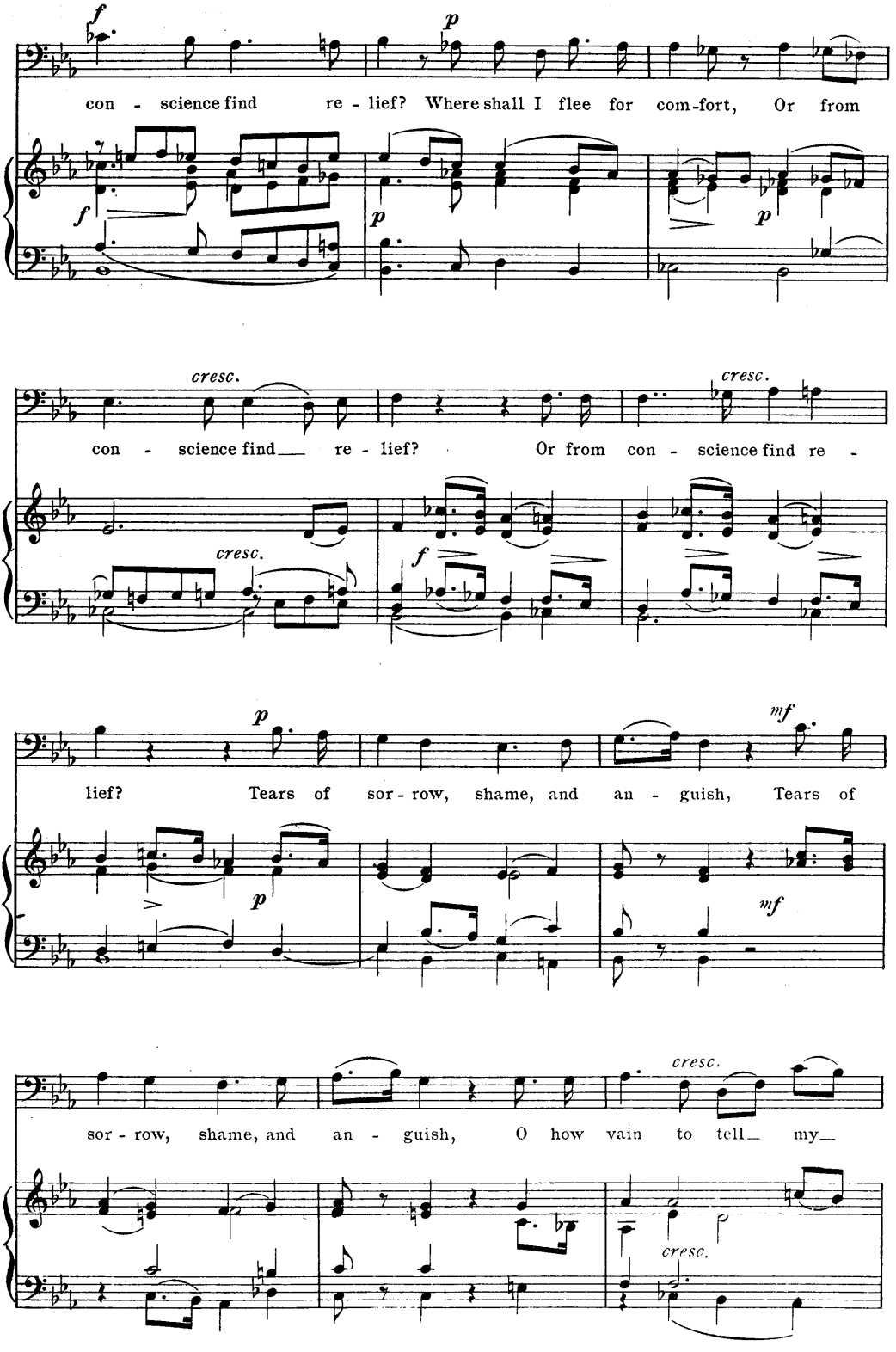
con - science find re - lief? Where shall I flee for com-fort, Or from
cresc.
con - science find re - lief? Or from con - science find re -
cresc.
lief? Tears of sor - row, shame, and an - guish, Tears of
mf
sor - row, shame, and an - guish, O how vain to tell my
cresc.

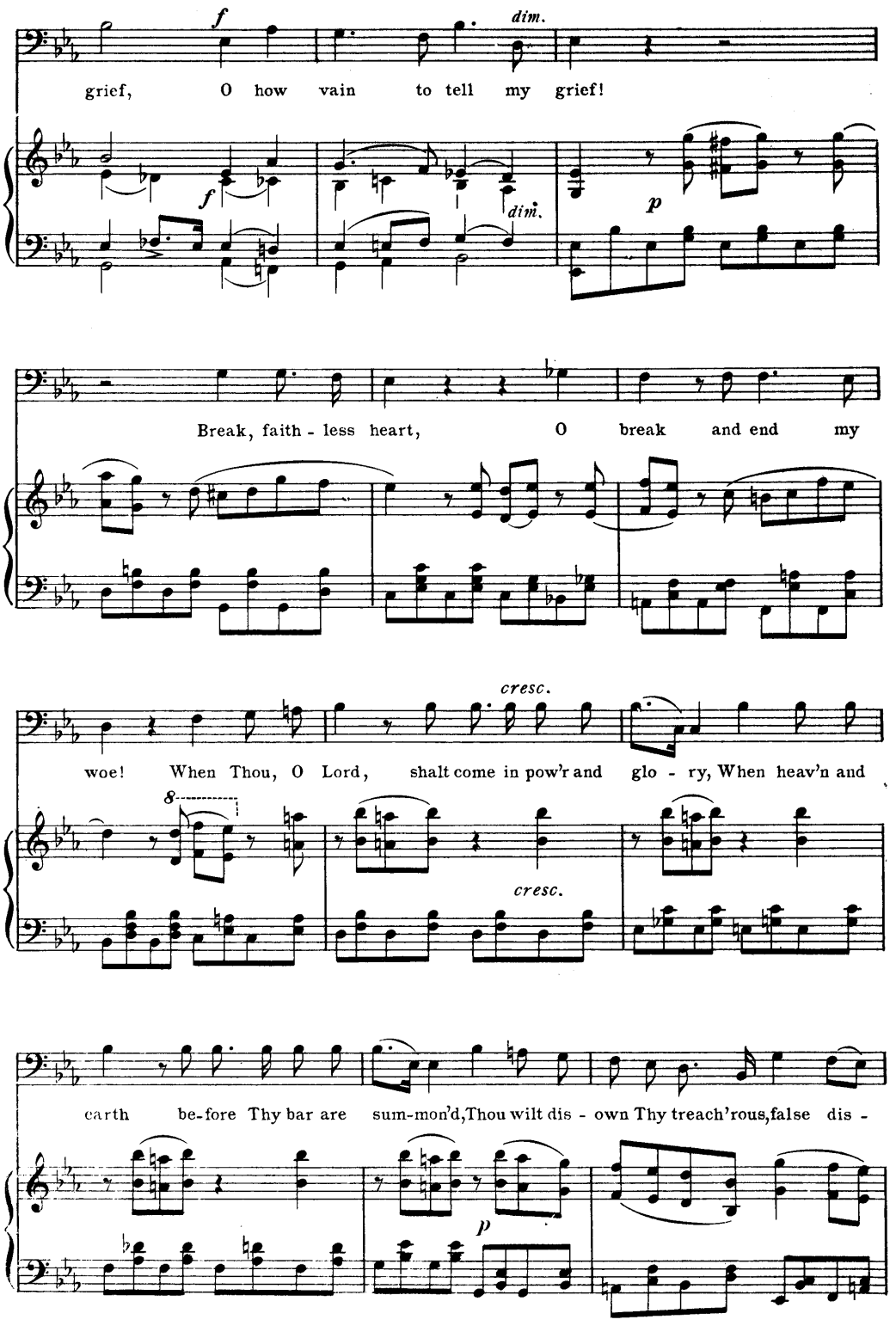
f
dim.
grief, O how vain to tell my grief!
f
dim.
p
Break, faith - less heart, O break and end my
cresc.
woe! When Thou, O Lord, shalt come in pow'r and glo - ry, When heav'n and
8
cresc.
earth be-fore Thy bar are sum-mon'd, Thou wilt dis - own Thy treach'rous, false dis -
p

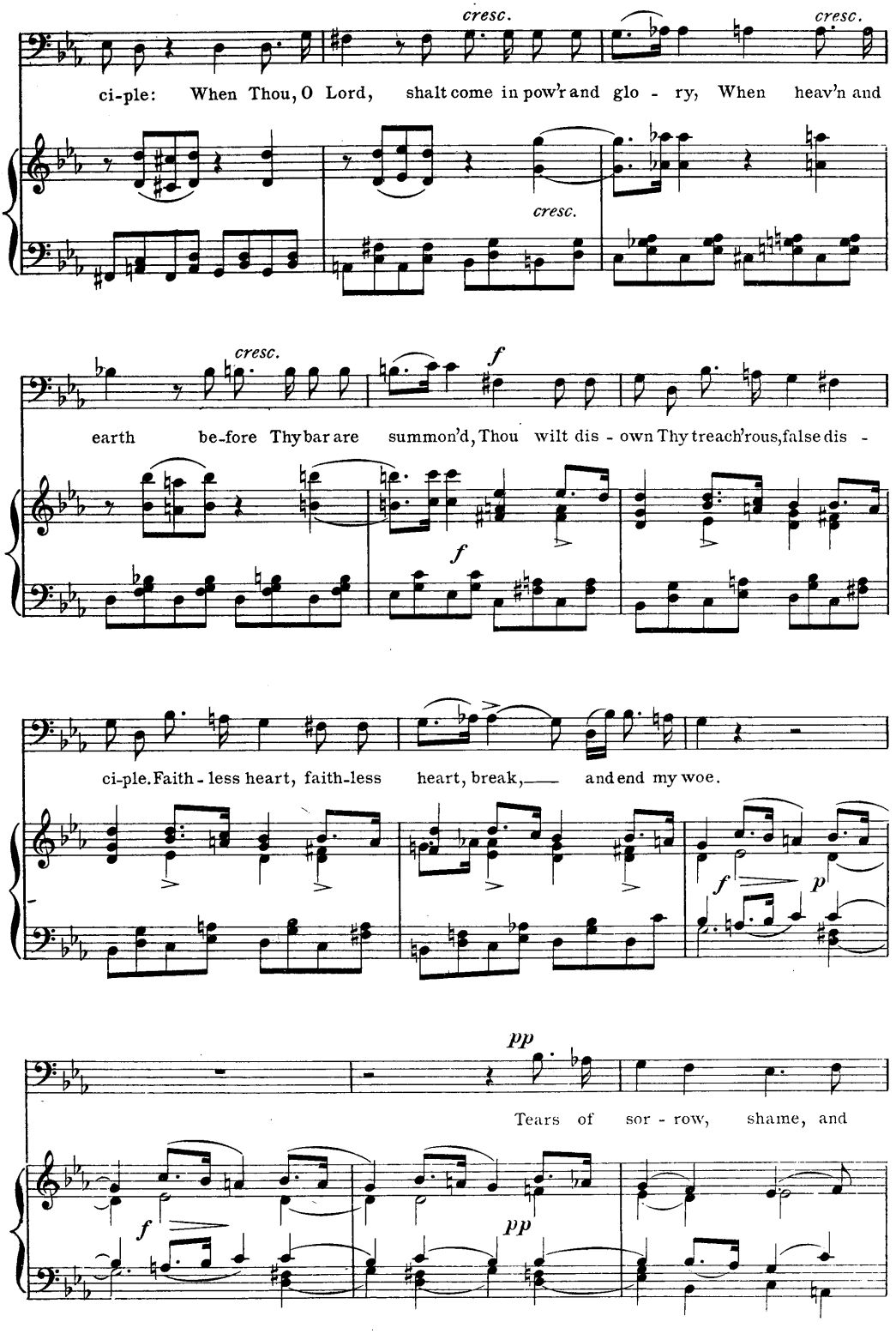
cresc.
cresc.
ci-ple: When Thou, O Lord, shalt come in pow'r and glo - ry, When heav'n and
cresc.
cresc.
f
earth be-fore Thy bar are summon'd, Thou wilt dis - own Thy treach'rous, false dis -
f
ci-ple. Faith - less heart, faith-less heart, break, — and end my woe.
f
p
pp
Tears of sor - row, shame, and
f
pp

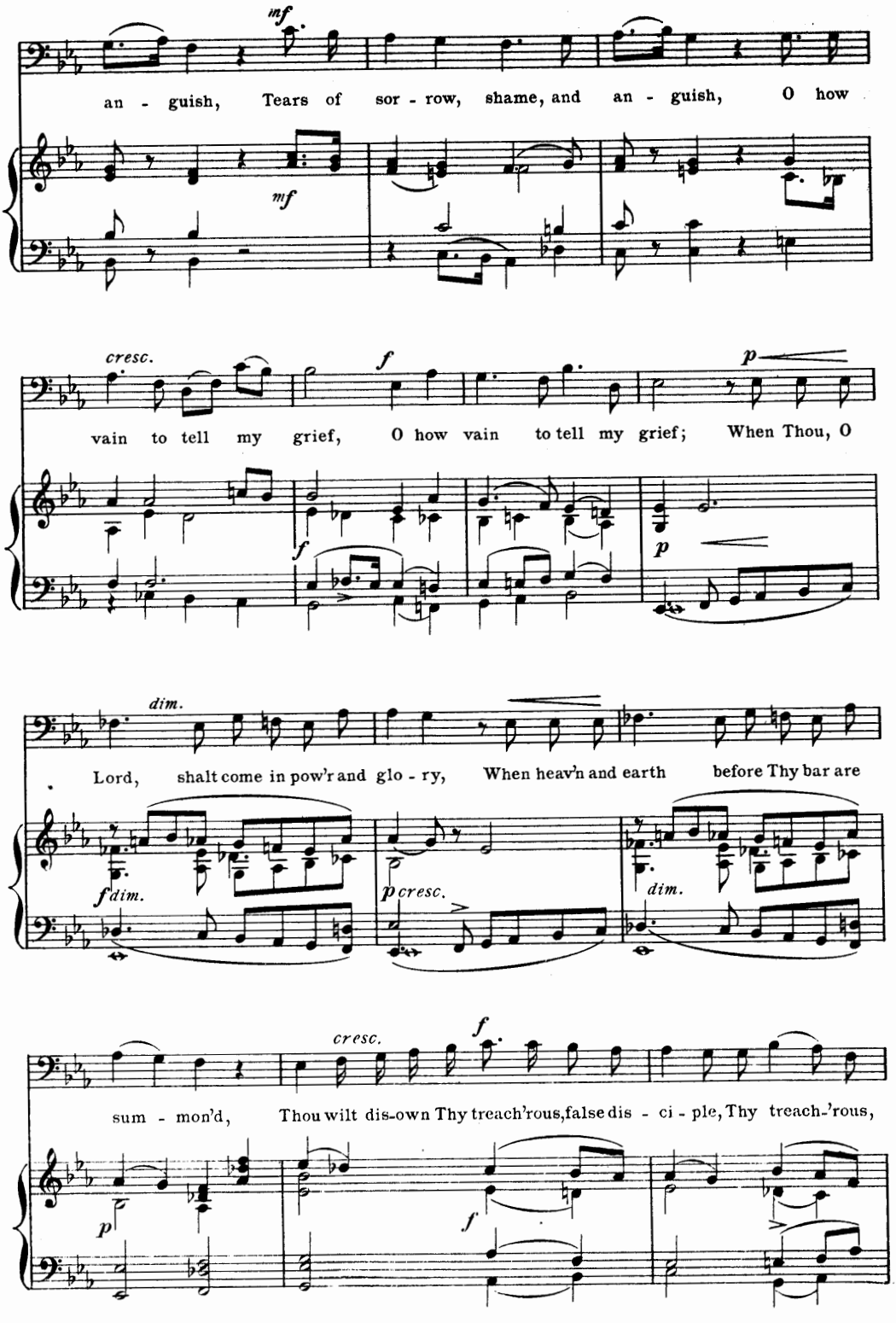
mf
an - guish, Tears of sor - row, shame, and an - guish, O how
mf
cresc.
f
p
vain to tell my grief, O how vain to tell my grief; When Thou, O
f
p
dim.
Lord, shalt come in pow'r and glo - ry, When heav'n and earth before Thy bar are
f dim.
p cresc.
dim.
cresc.
f
sum - mon'd, Thou wilt dis-own Thy treach'rous, false dis - ci - ple, Thy treach-'rous,
p
f

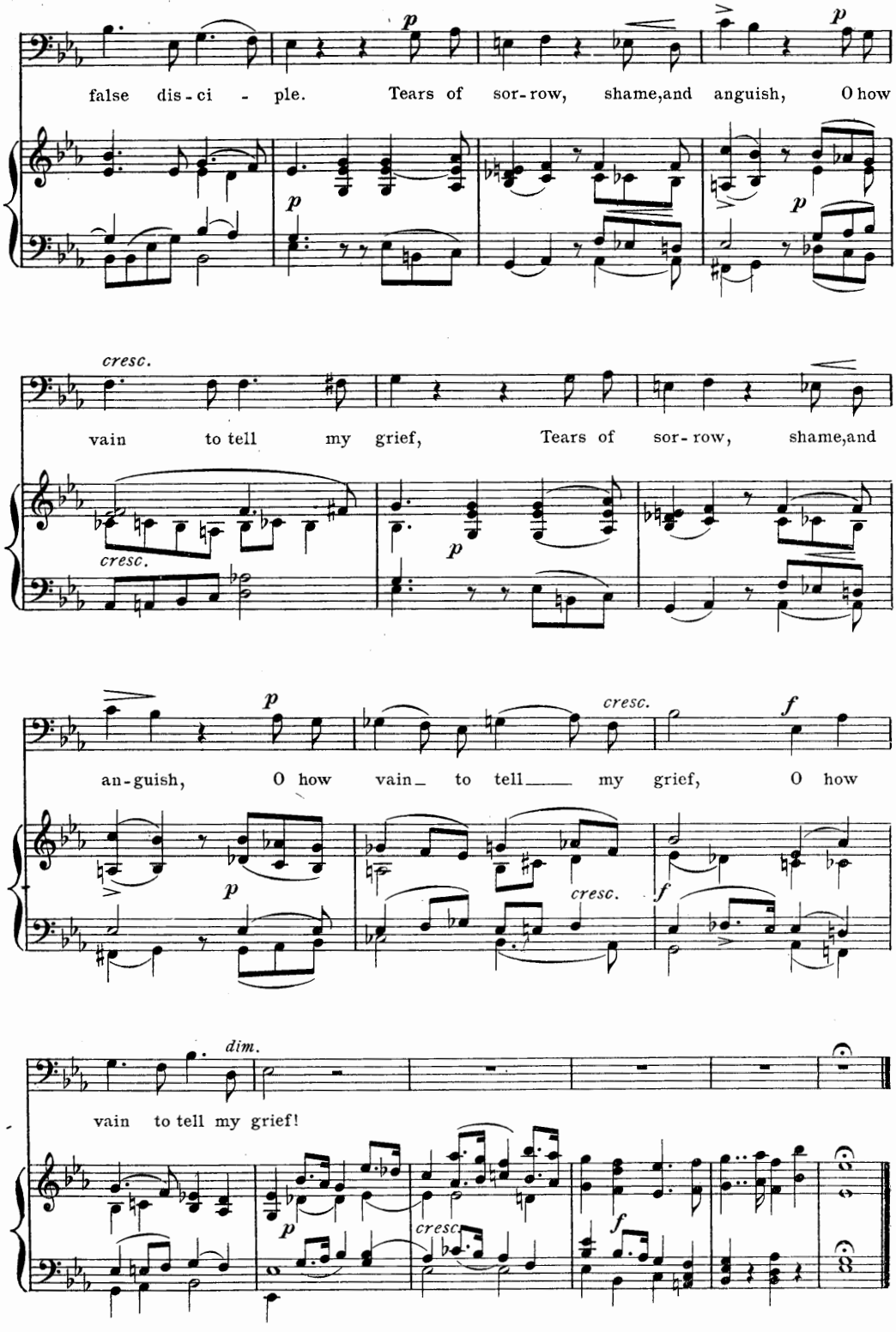
false dis-ci - ple. Tears of sor-row, shame,and anguish, O how
vain to tell my grief, Tears of sor-row, shame,and
an-guish, O how vain to tell my grief, O how
vain to tell my grief!
cresc.
dim.

And God said, Let the waters under the Heaven.

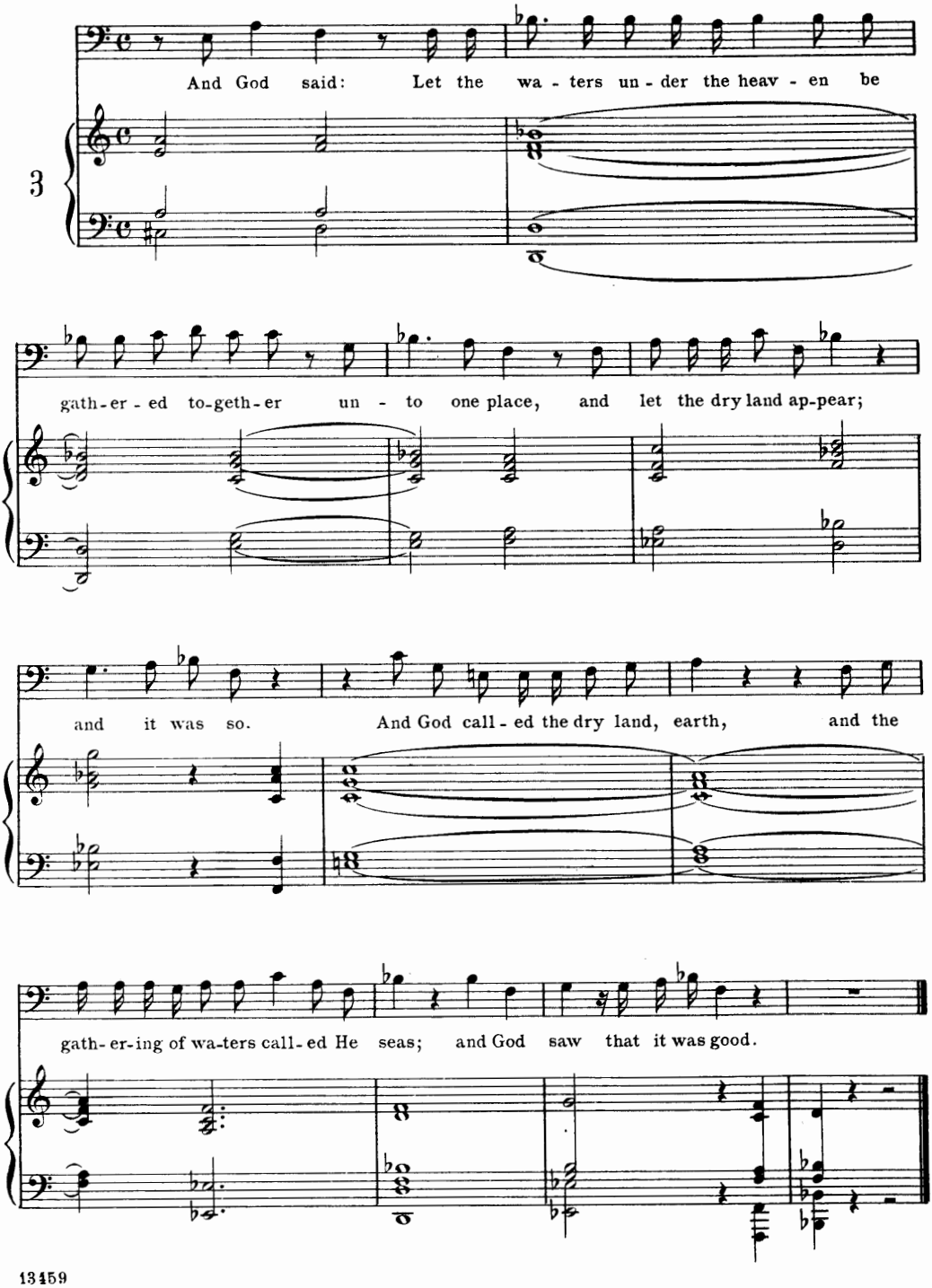

AIR.

Rolling in foaming billows.

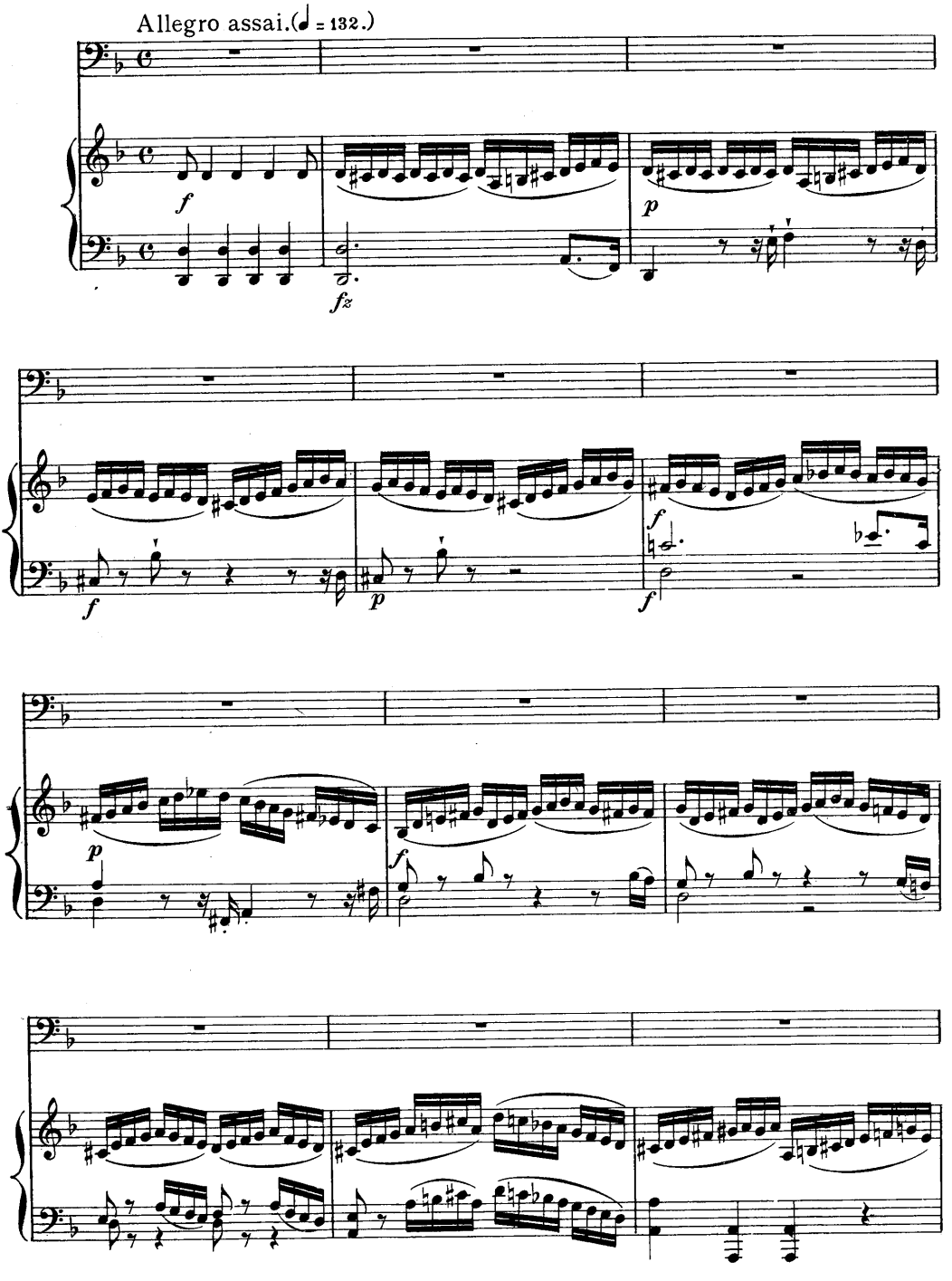

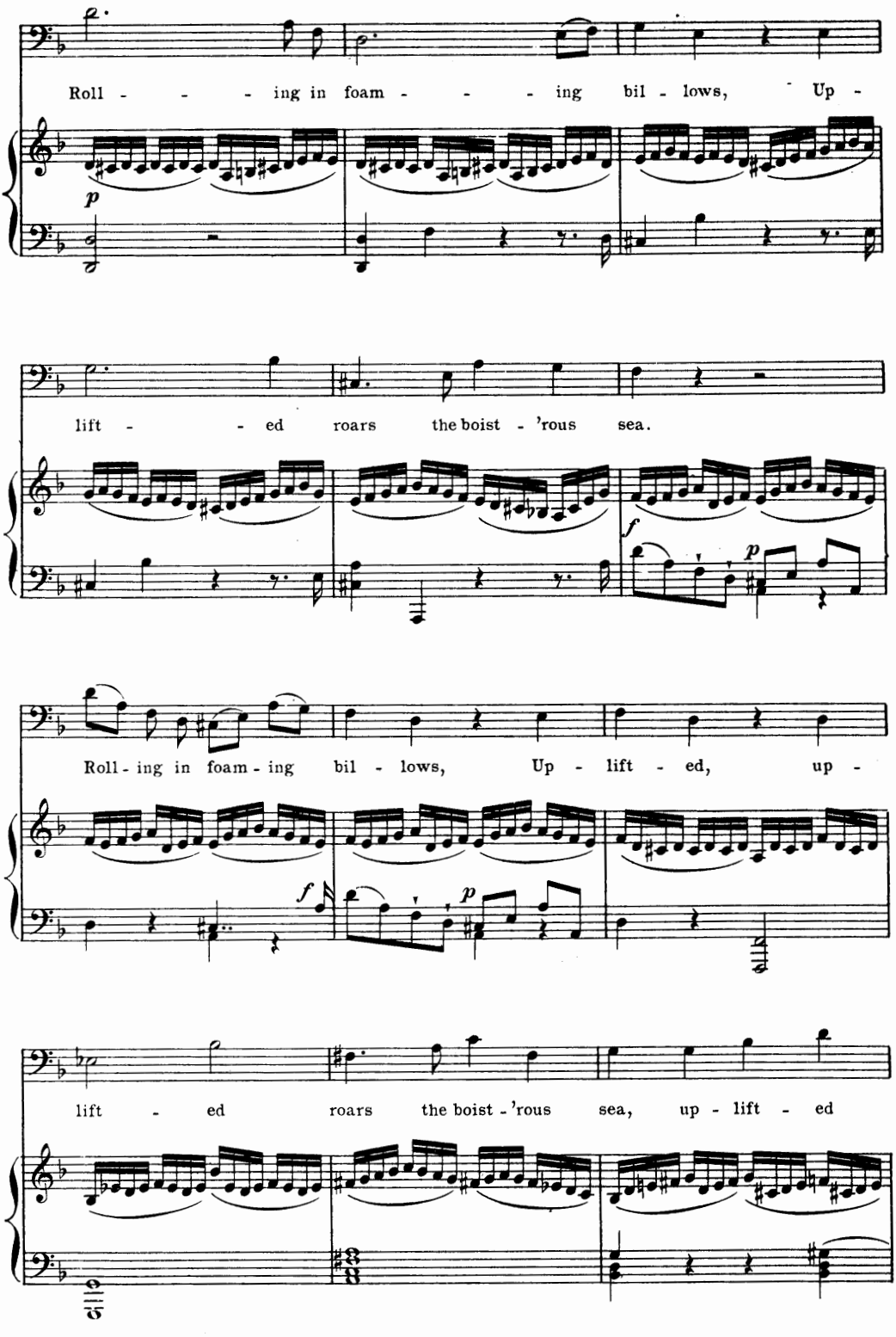
Roll - - - ing in foam - - - ing bil - lows, Up -
lift - - ed roars the boist - 'rous sea.
Roll - ing in foam - ing bil - lows, Up - lift - ed, up -
lift - ed roars the boist - 'rous sea, up - lift - ed

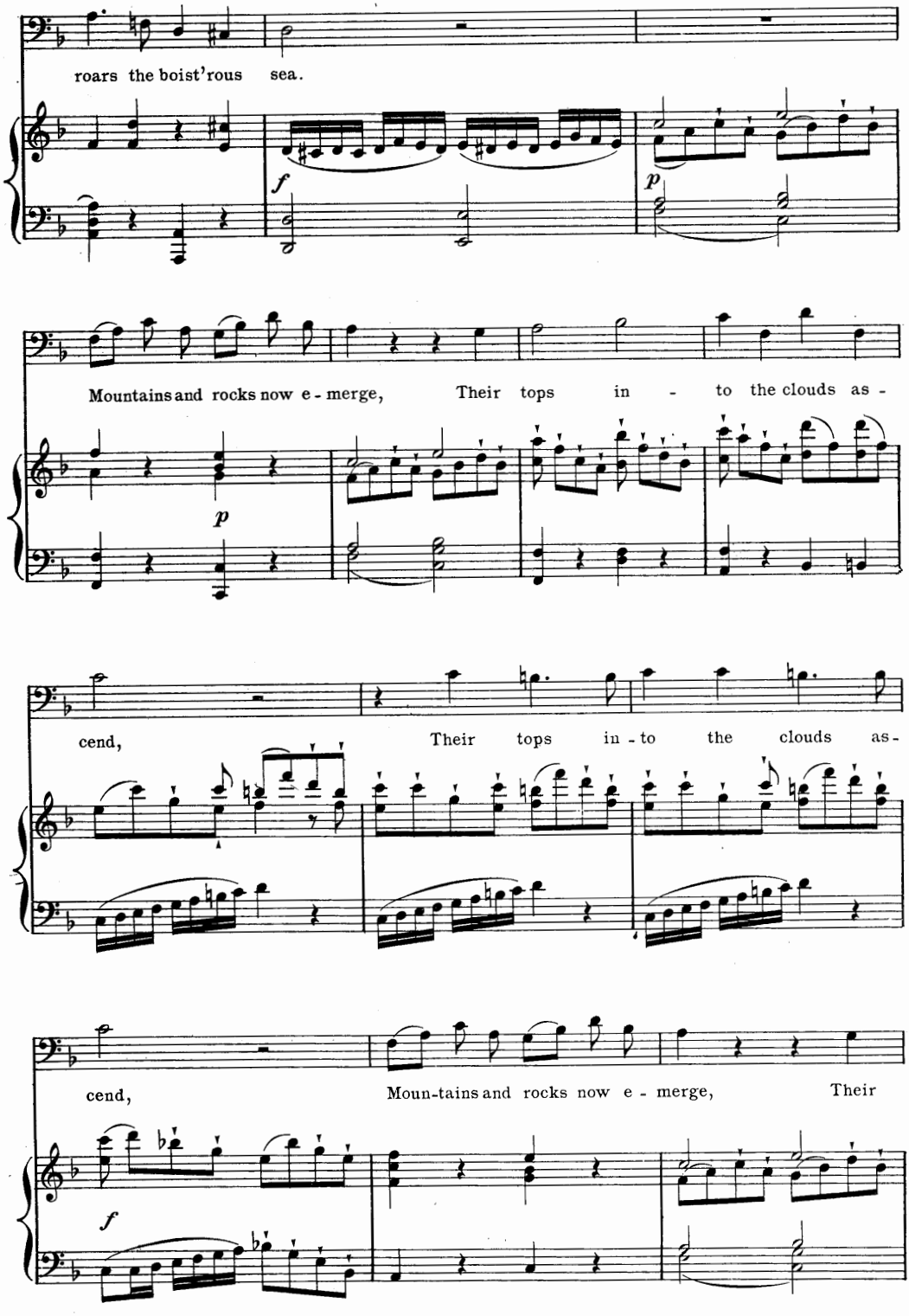
roars the boist'rous sea.
Mountains and rocks now e - merge, Their tops in - to the clouds as -
cend, Their tops in - to the clouds as -
cend, Moun-tains and rocks now e - merge, Their

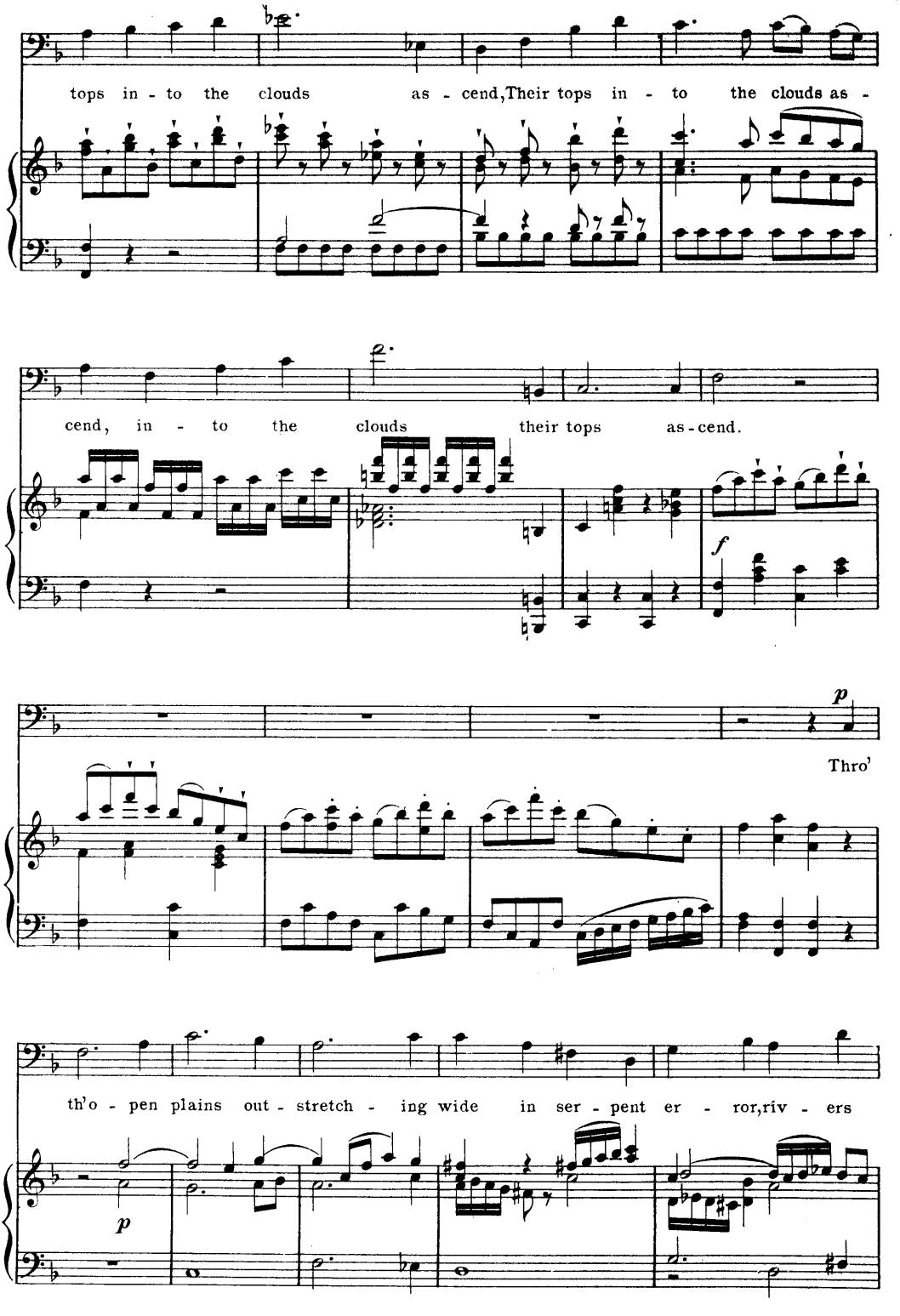
tops in - to the clouds as - cend, Their tops in - to the clouds as -
cend, in - to the clouds their tops as - cend.
f
p
Thro'
th'o - pen plains out - stretch - ing wide in ser - pent er - ror, riv - ers
p

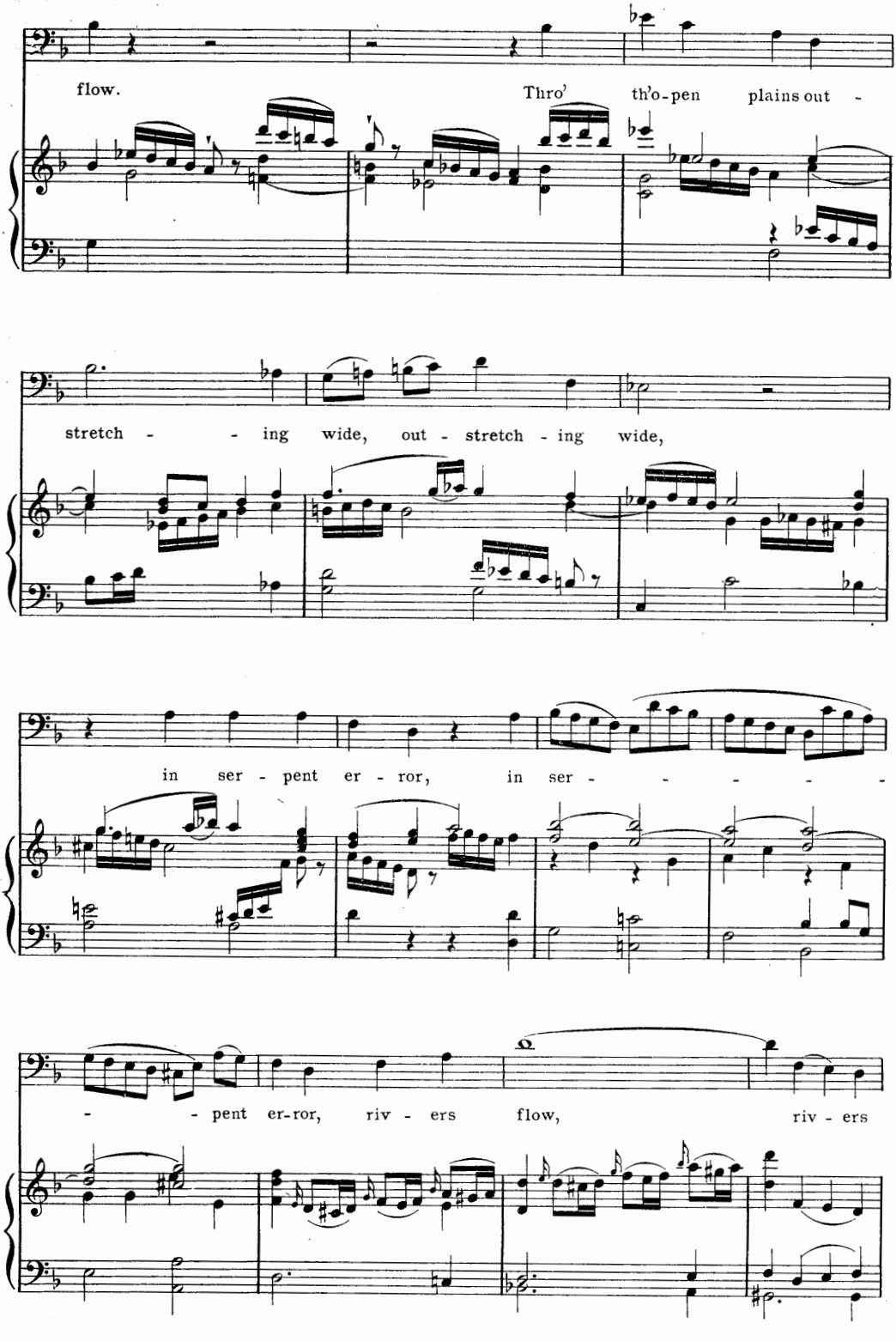
flow.
Thro' th'o-pen plains out -
stretch - - ing wide, out - stretch - ing wide,
in ser - pent er - ror, in ser - - - - -
- - pent er-ror, riv - ers flow, riv - ers

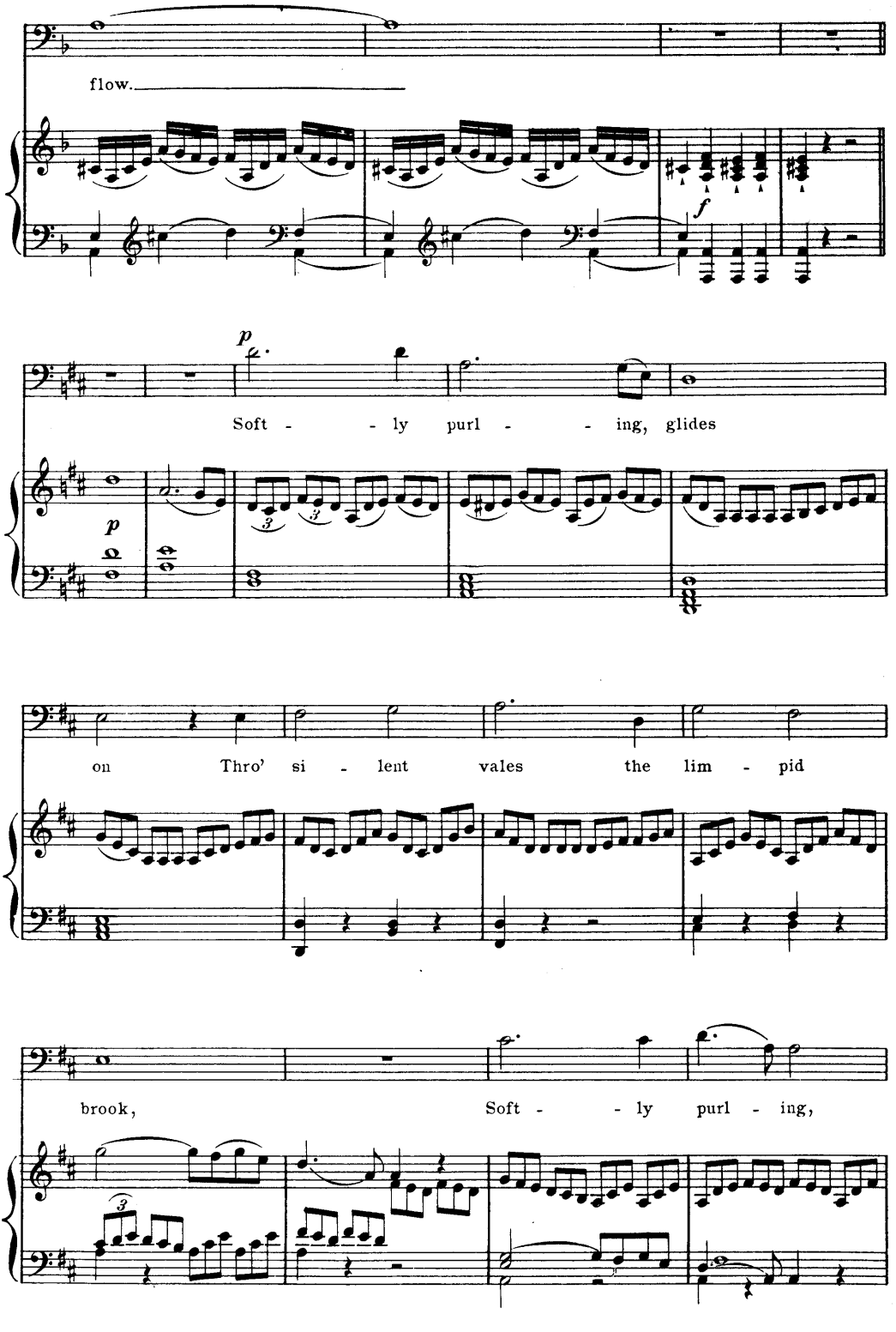
flow.
f
p
Soft - - ly purl - - ing, glides
p
on Thro' si - lent vales the lim - pid
brook, Soft - - ly purl - ing,

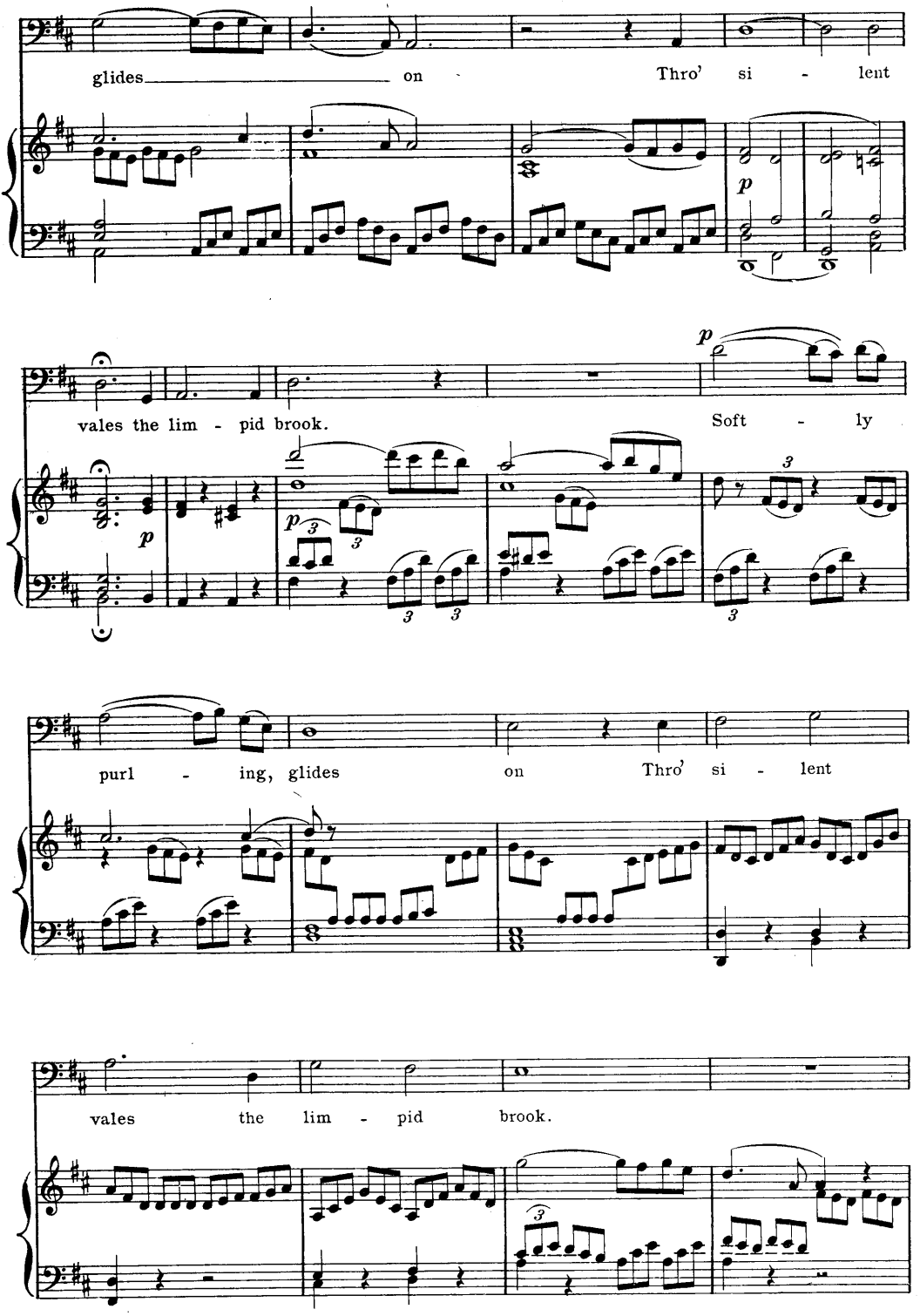
glides on Thro' si - lent
p
vales the lim - pid brook.
p
Soft - ly
p
purl - ing, glides on Thro' si - lent
vales the lim - pid brook.

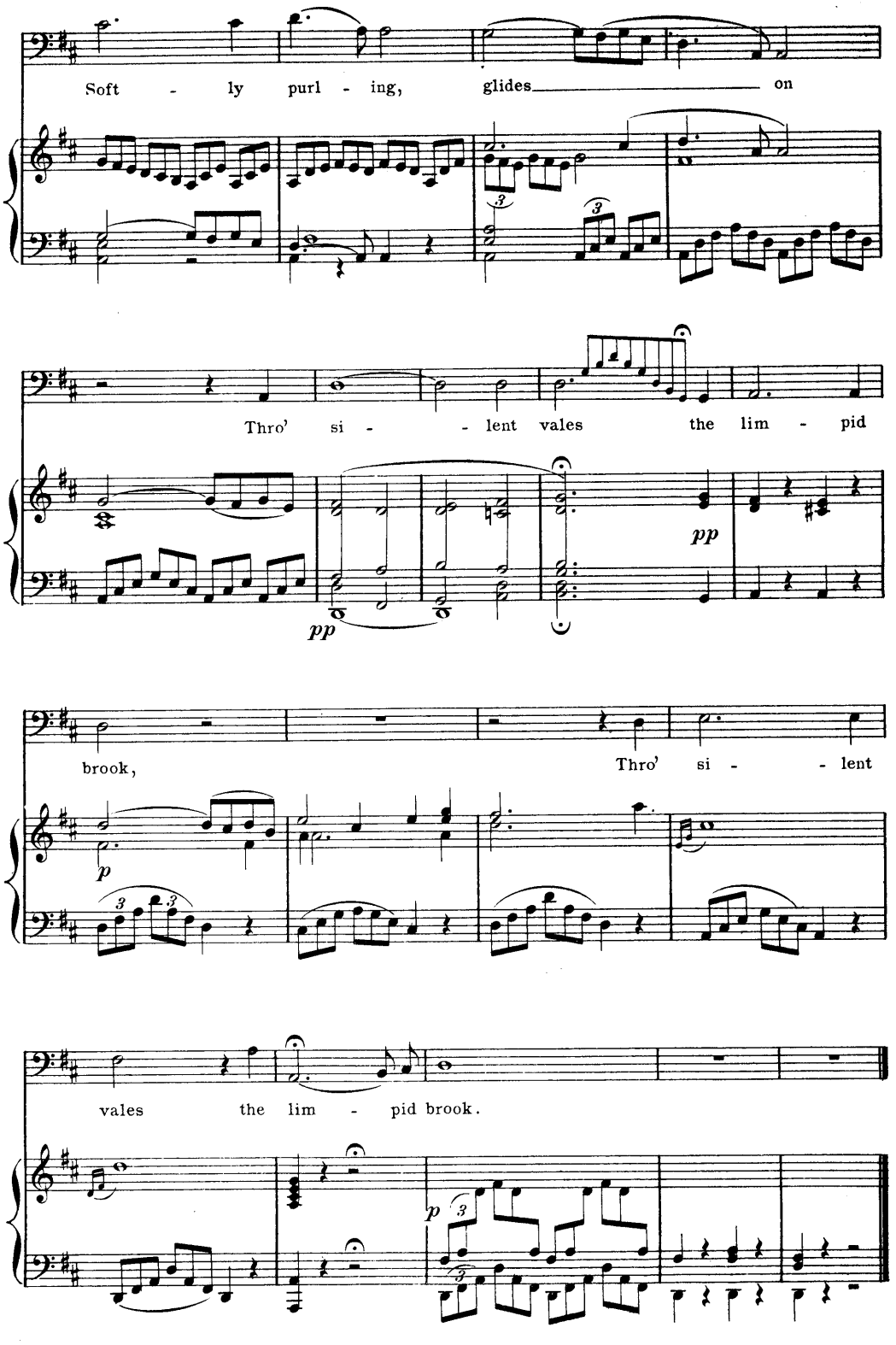
Soft - ly purl - ing, glides on
Thro' si - - lent vales the lim - pid
pp
pp
brook, Thro' si - - lent
p
vales the lim - pid brook.
p

Mighty Lord, and King all glorious.

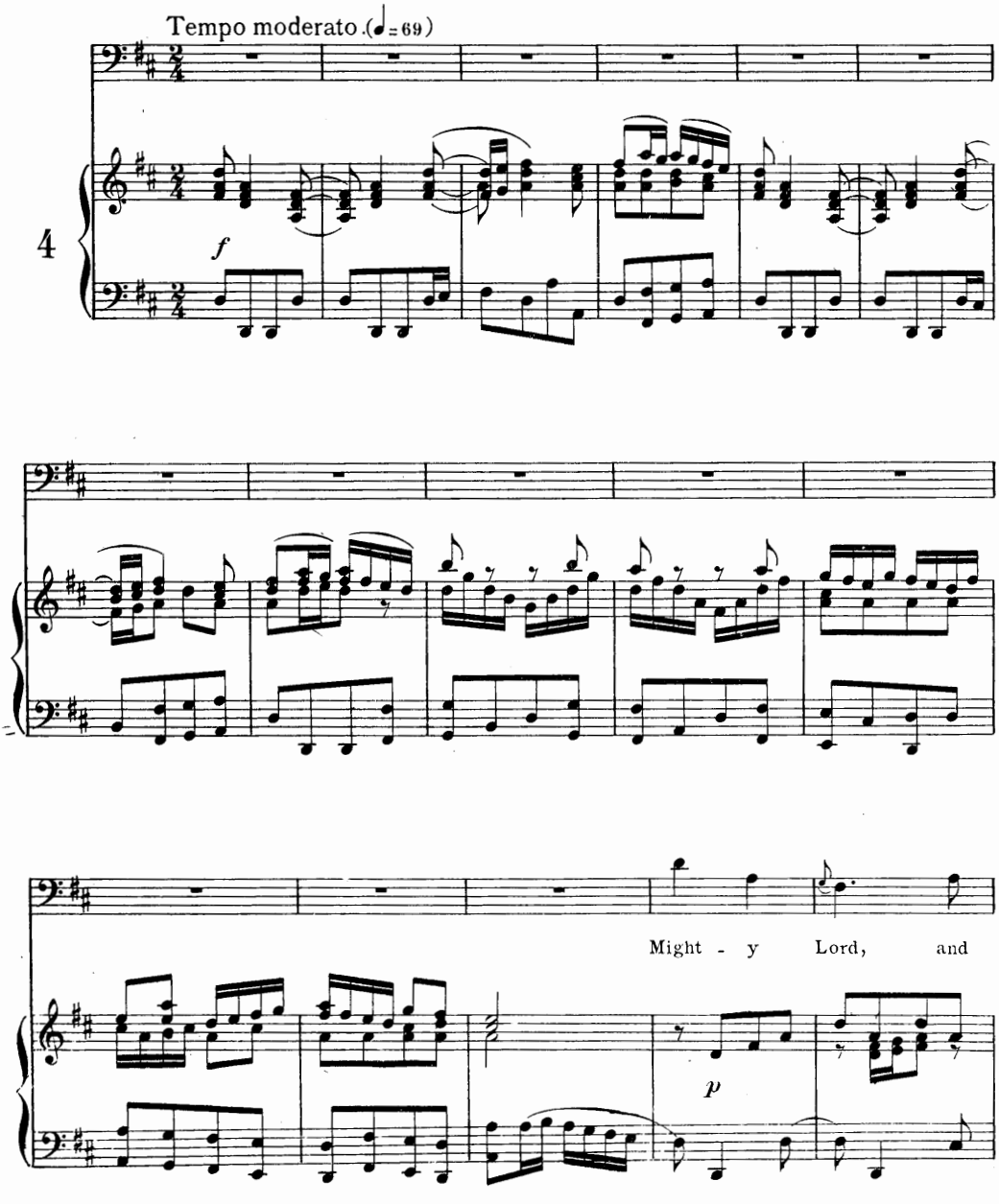

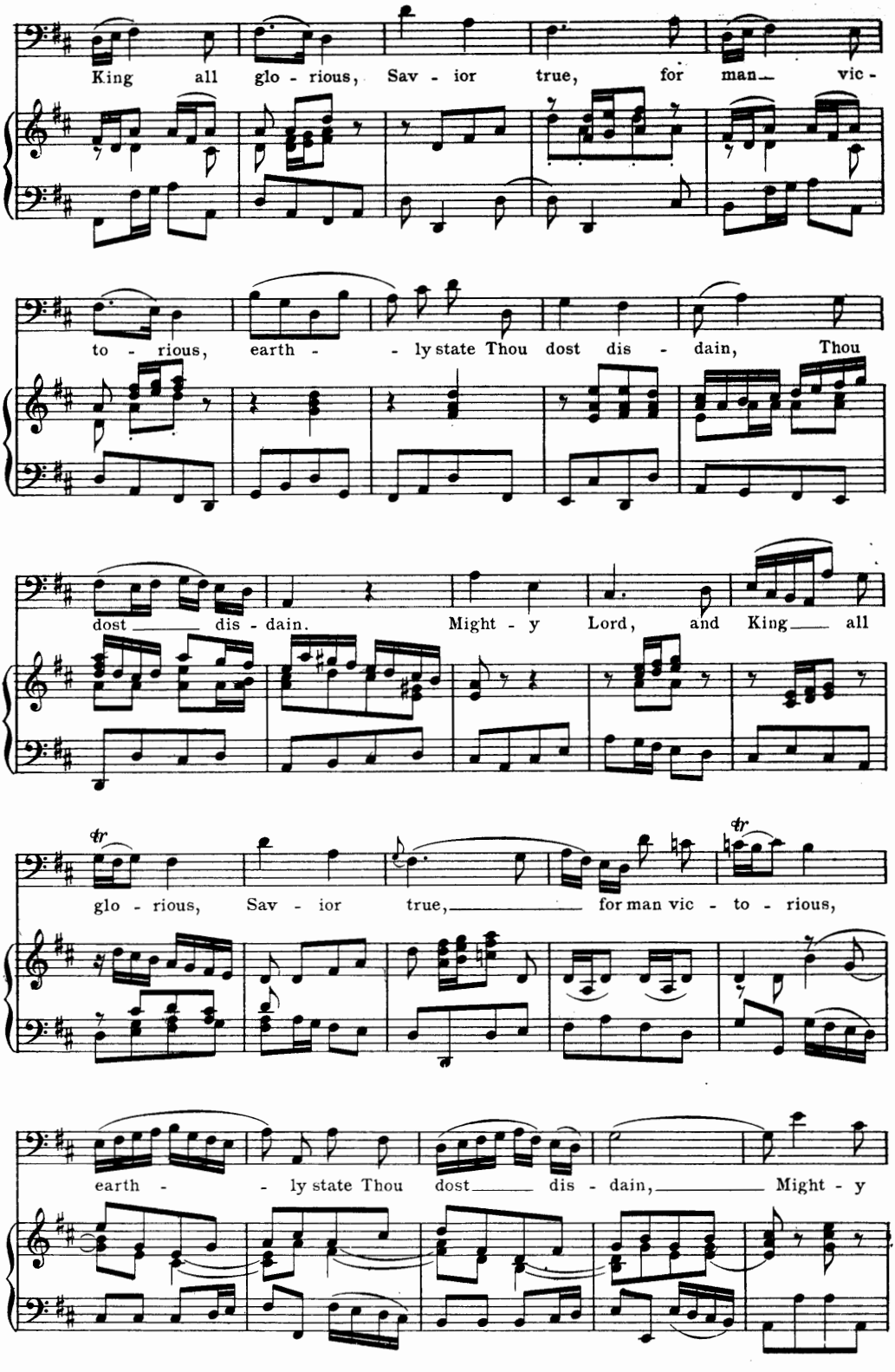
King all glo - rious, Sav - ior true, for man vic -
to - rious, earth - - ly state Thou dost dis - dain, Thou
dost dis - dain. Might - y Lord, and King all
glo - rious, Sav - ior true, for man vic - to - rious,
earth - - ly state Thou dost dis - dain, Might - y

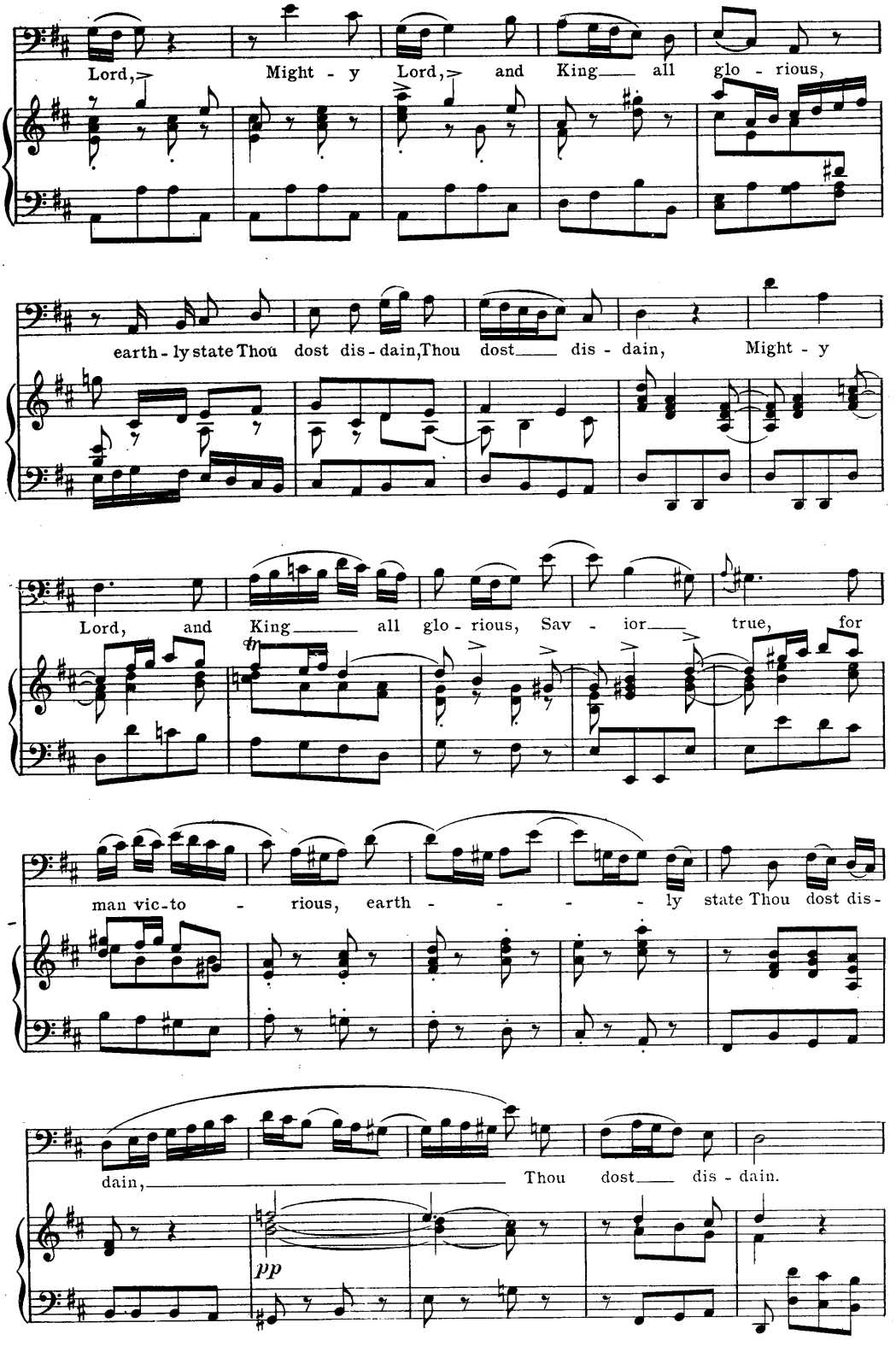
Lord, Might - y Lord, and King all glo - rious,
earth - ly state Thou dost dis - dain, Thou dost dis - dain, Might - y
Lord, and King all glo - rious, Sav - ior true, for
man vic - to - rious, earth - - - - ly state Thou dost dis -
dain, Thou dost dis - dain.
pp

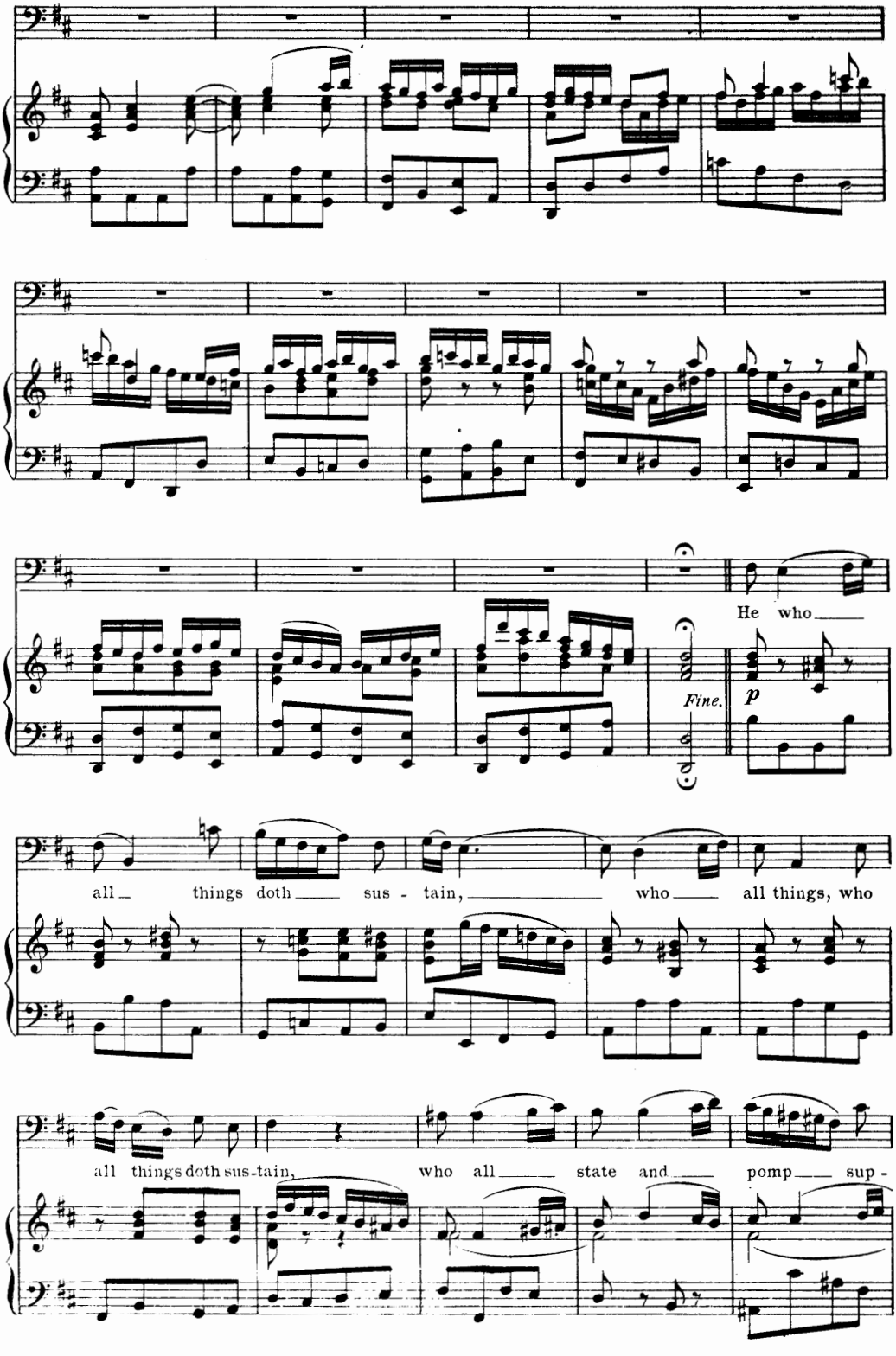
He who
Fine.
p
all things doth sus - tain, who all things, who
all things doth sus-tain, who all state and pomp sup -

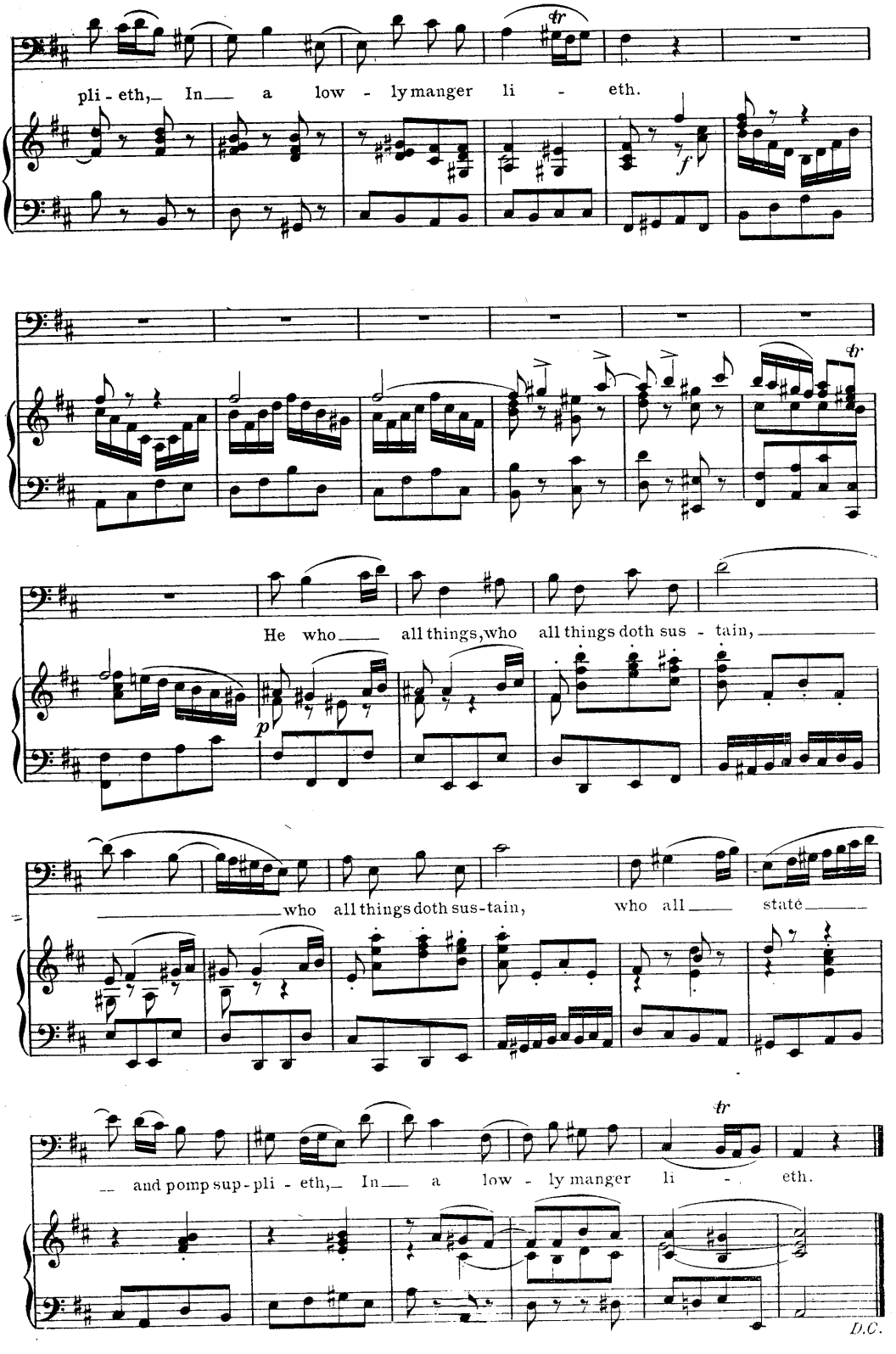
pli - eth, In a low - ly manger li - eth.
He who all things, who all things doth sus - tain,
who all things doth sus-tain, who all state
and pomp sup - pli - eth, In a low - ly manger li - eth.
D.C.

"Eli." Costa.

RECITATIVE.

My sons, my sons!

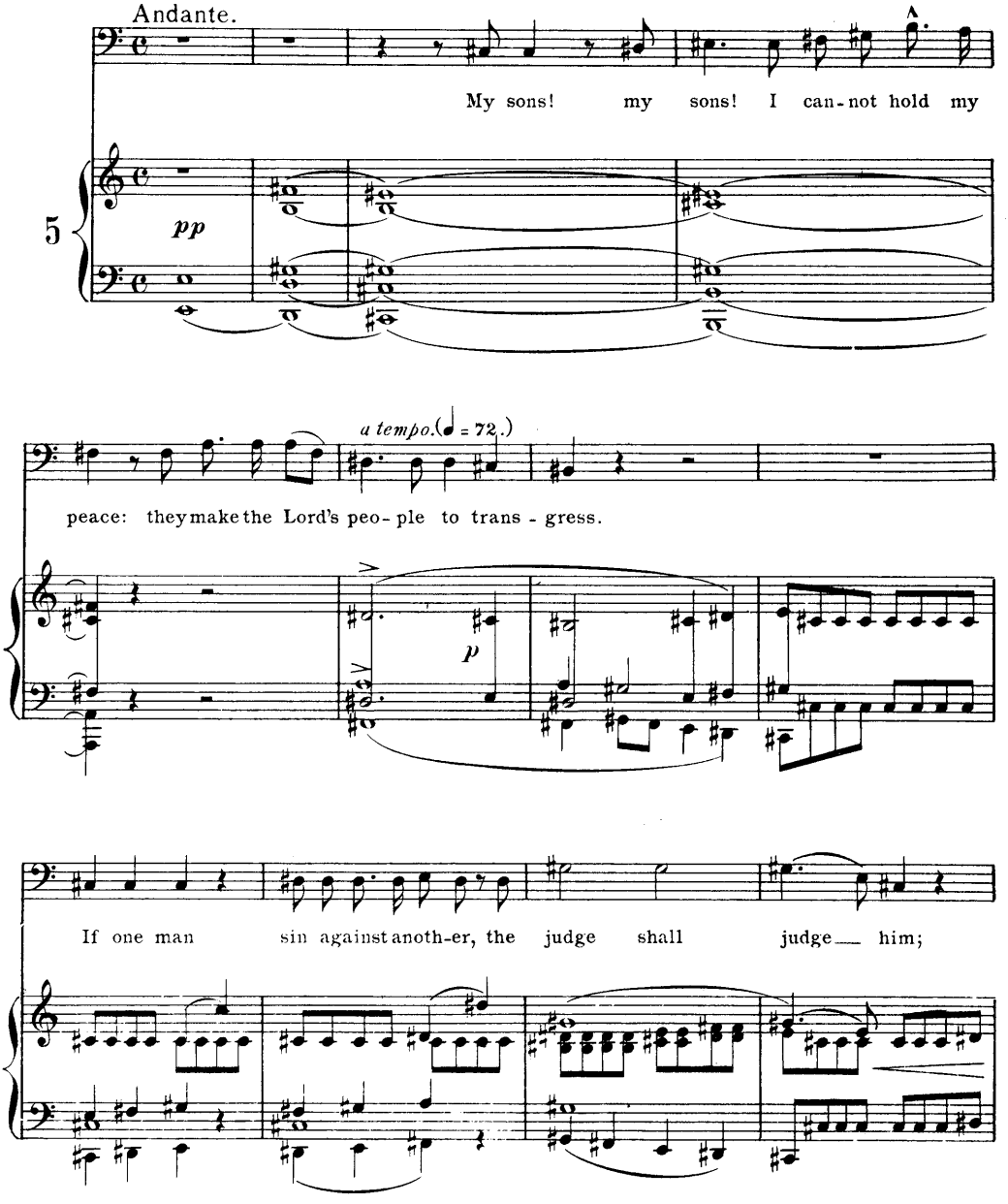

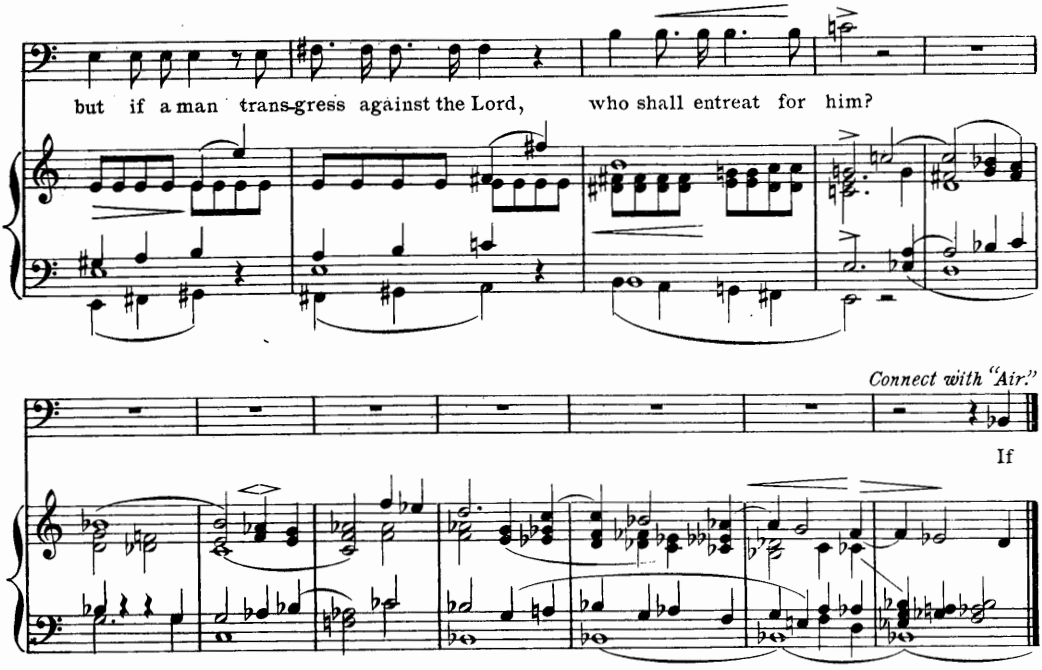

AIR.

If Thou should'st mark iniquities.

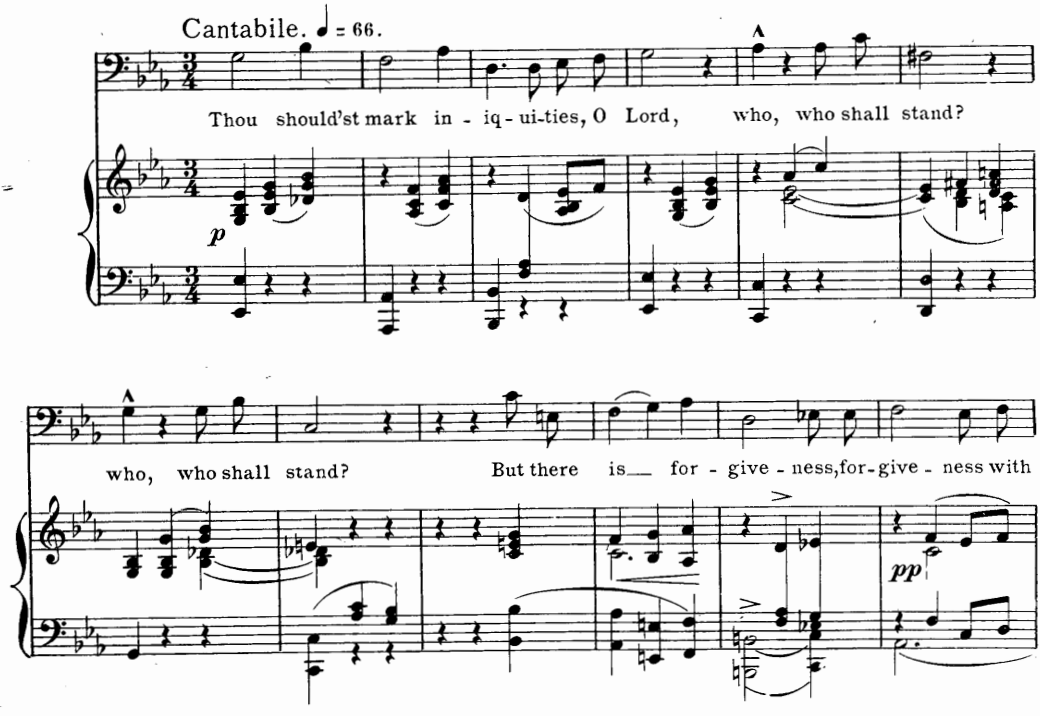

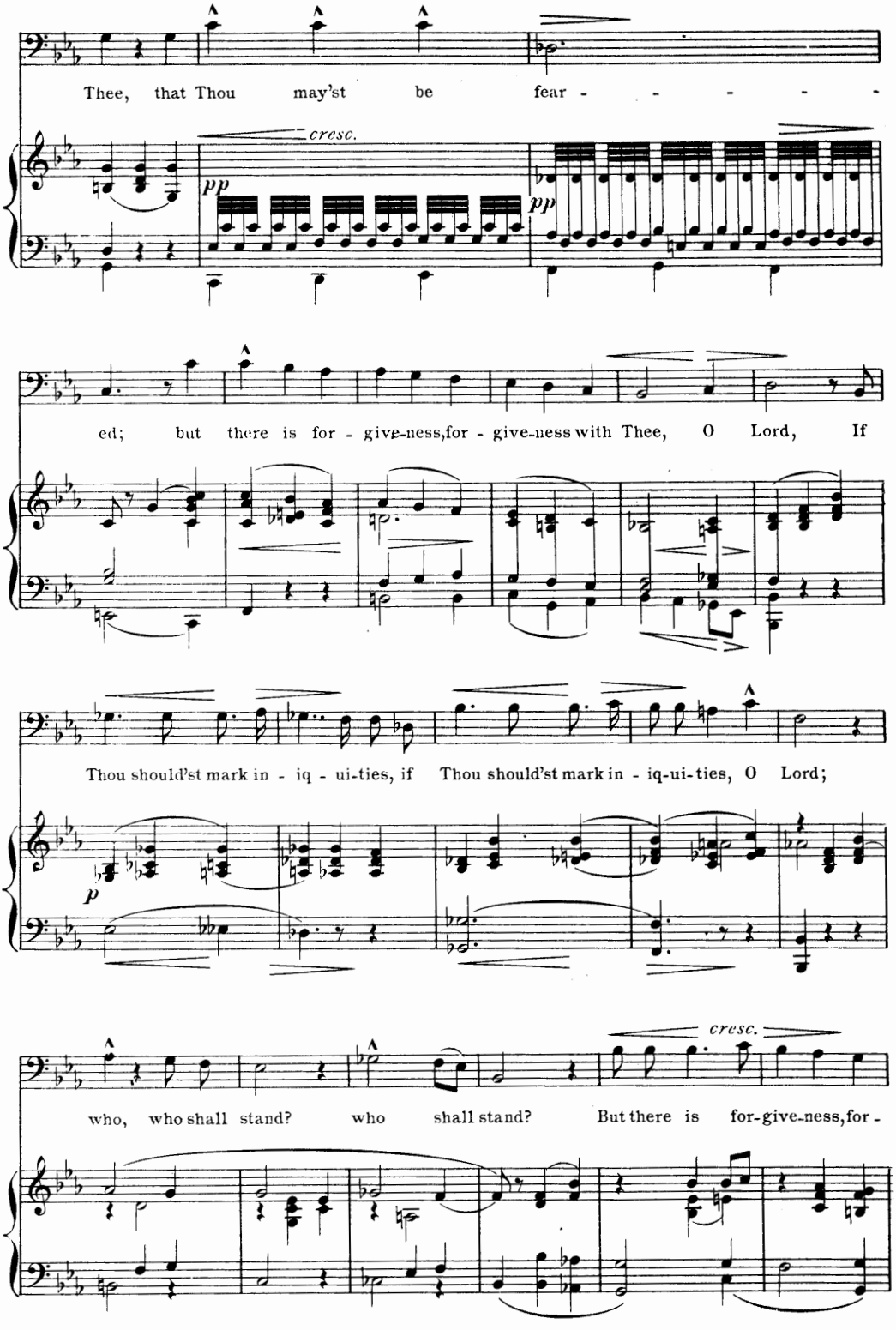
Thee, that Thou may'st be fear - - - - - -
cresc.
pp
pp
ed; but there is for - give-ness, for - give-ness with Thee, O Lord, If
Thou should'st mark in - iq - ui-ties, if Thou should'st mark in - iq-ui-ties, O Lord;
p
cresc.
who, who shall stand? who shall stand? But there is for-give-ness, for -

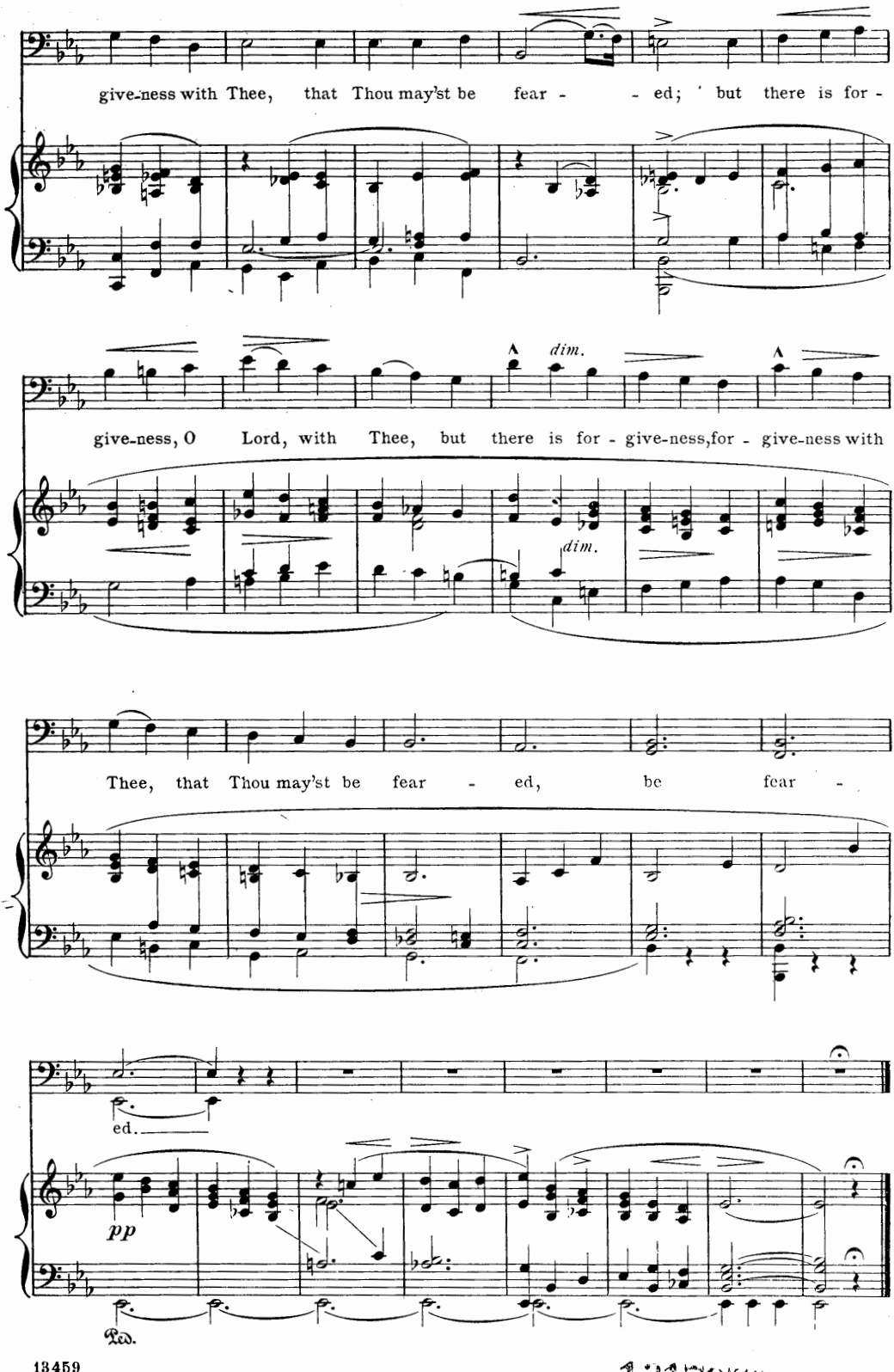
give-ness with Thee, that Thou may'st be fear - - ed; but there is for -
dim.
give-ness, O Lord, with Thee, but there is for - give-ness, for - give-ness with
dim.
Thee, that Thou may'st be fear - ed, be fear -
ed.
pp
Ped.

"Eli." AIR. Costa.

Although my house be not with God.

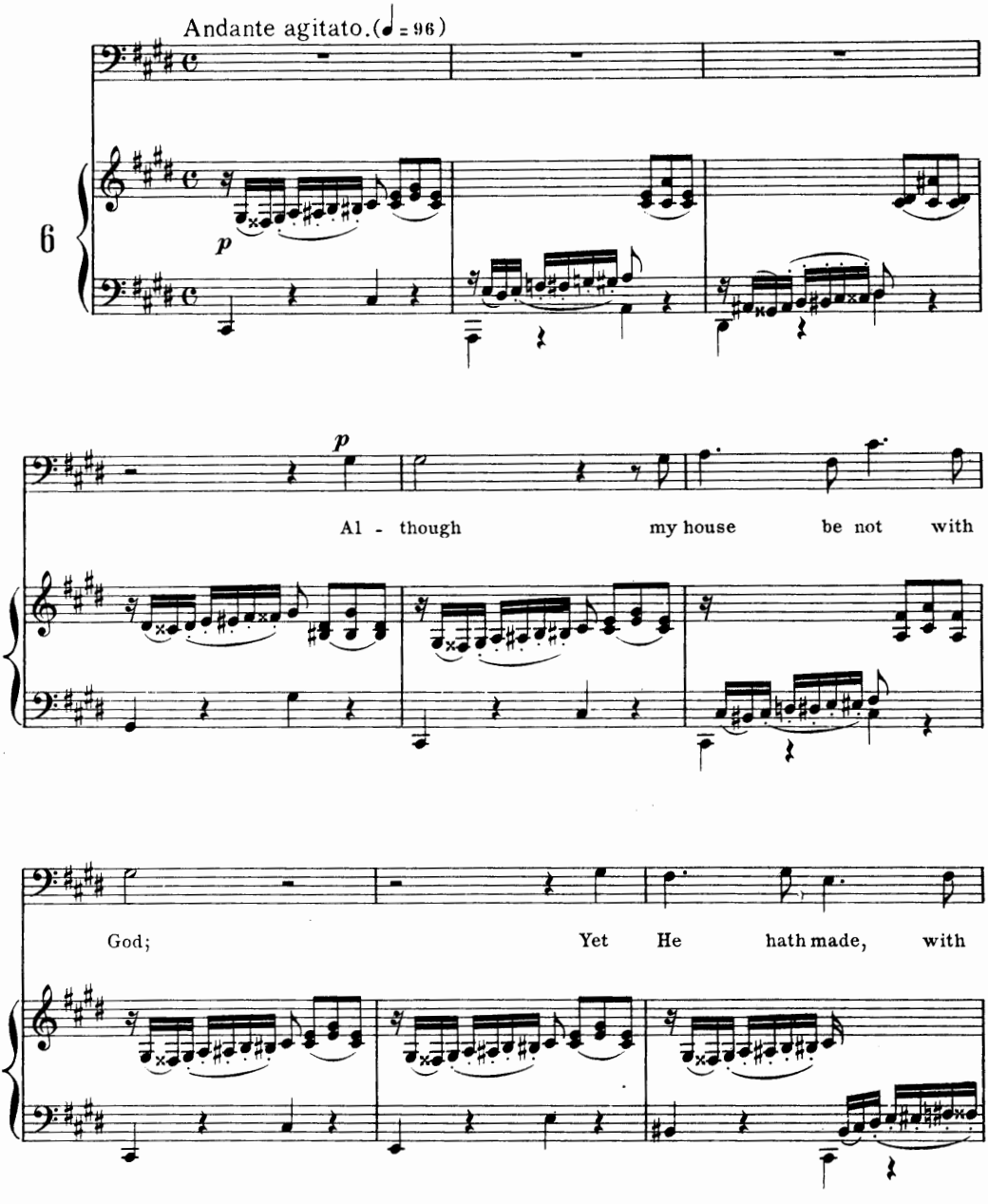

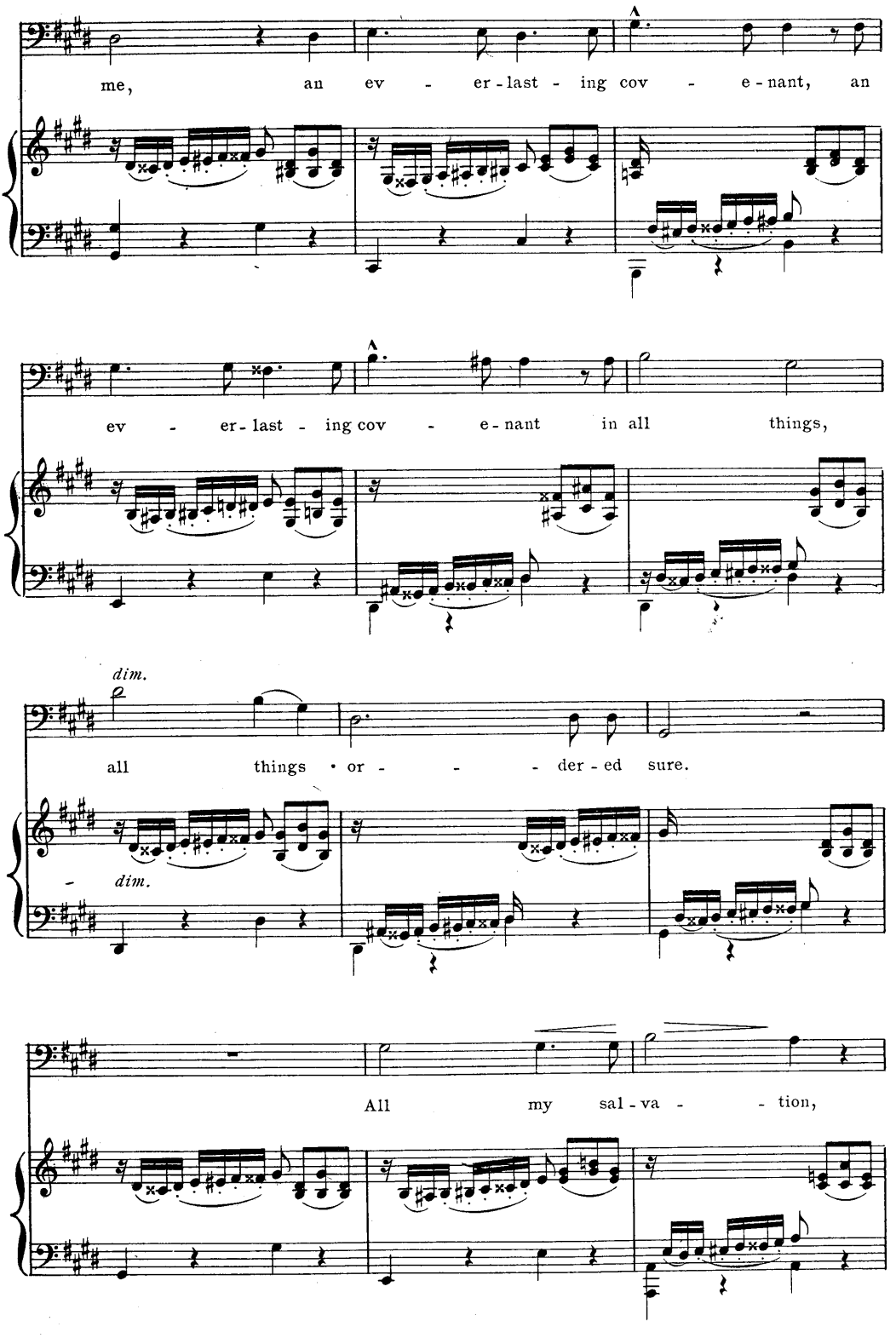
me, an ev - er-last - ing cov - e-nant, an
ev - er-last - ing cov - e-nant in all things,
dim.
all things • or - - - der-ed sure.
dim.
All my sal-va - - tion,

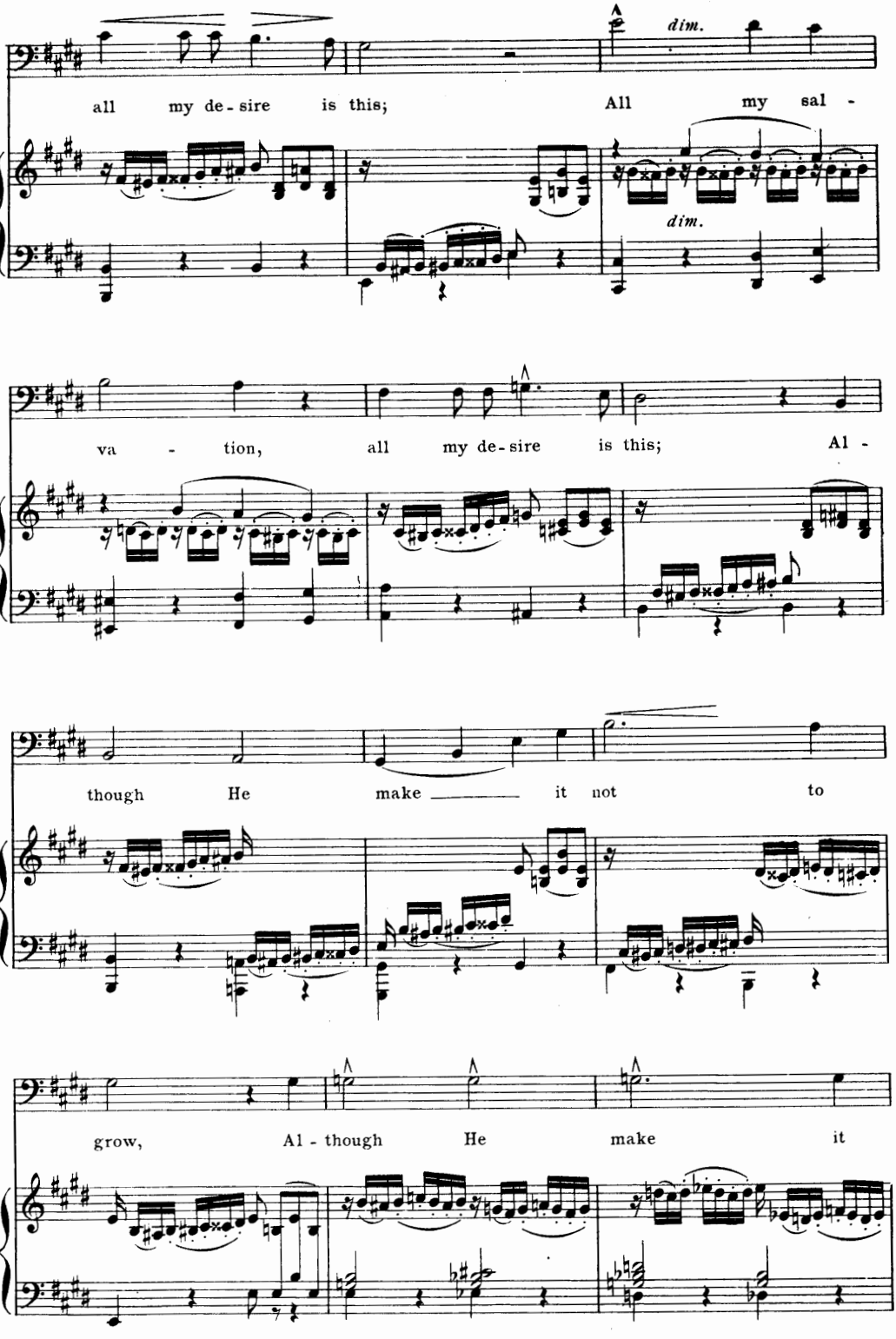
dim.
all my de - sire is this; All my sal -
dim.
va - tion, all my de - sire is this; Al -
though He make it not to
grow, Al - though He make it

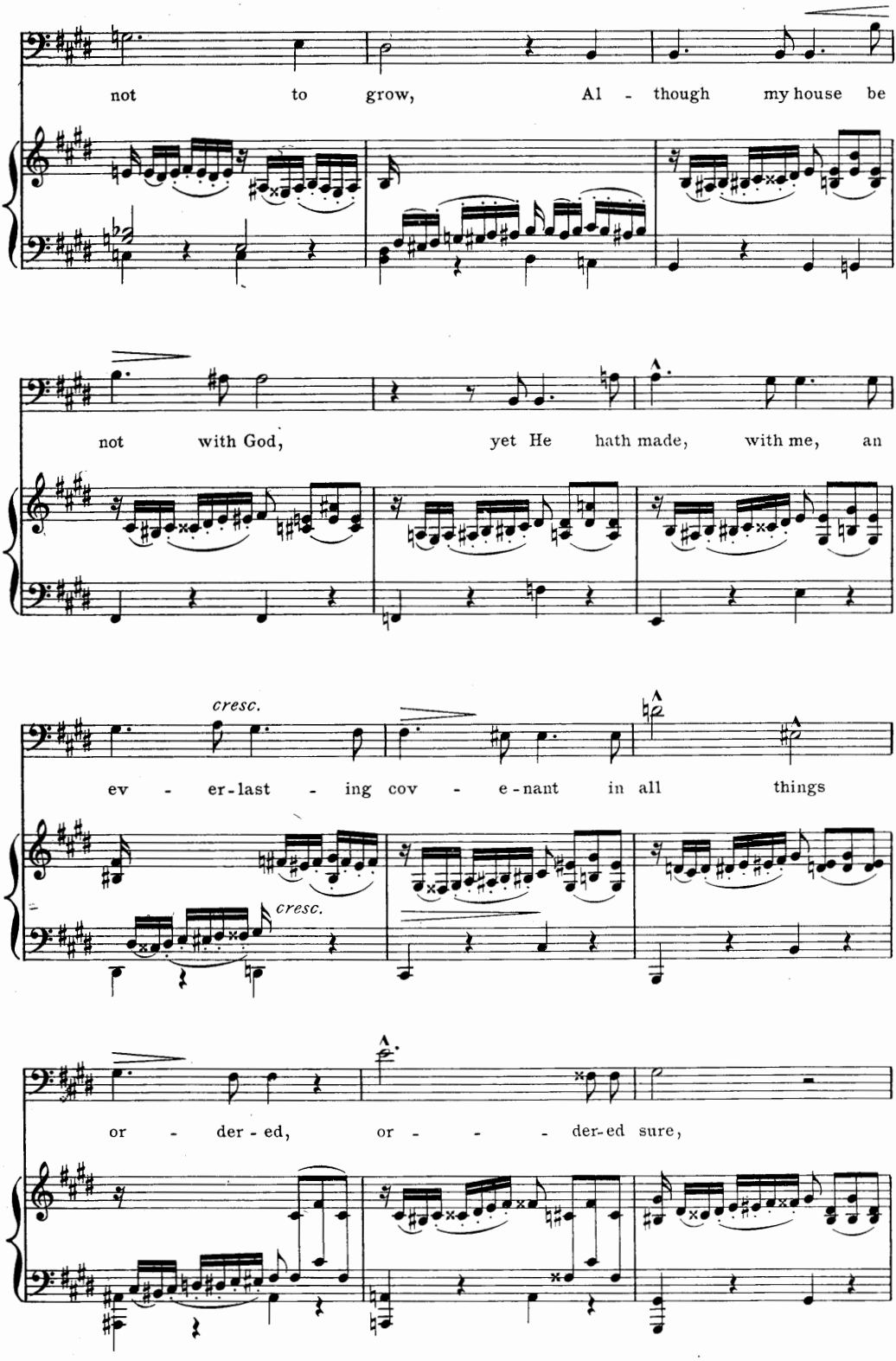
not to grow, Al - though my house be
not with God, yet He hath made, with me, an
cresc.
ev - er-last - ing cov - e-nant in all things
cresc.
or - der - ed, or - - - der-ed sure,

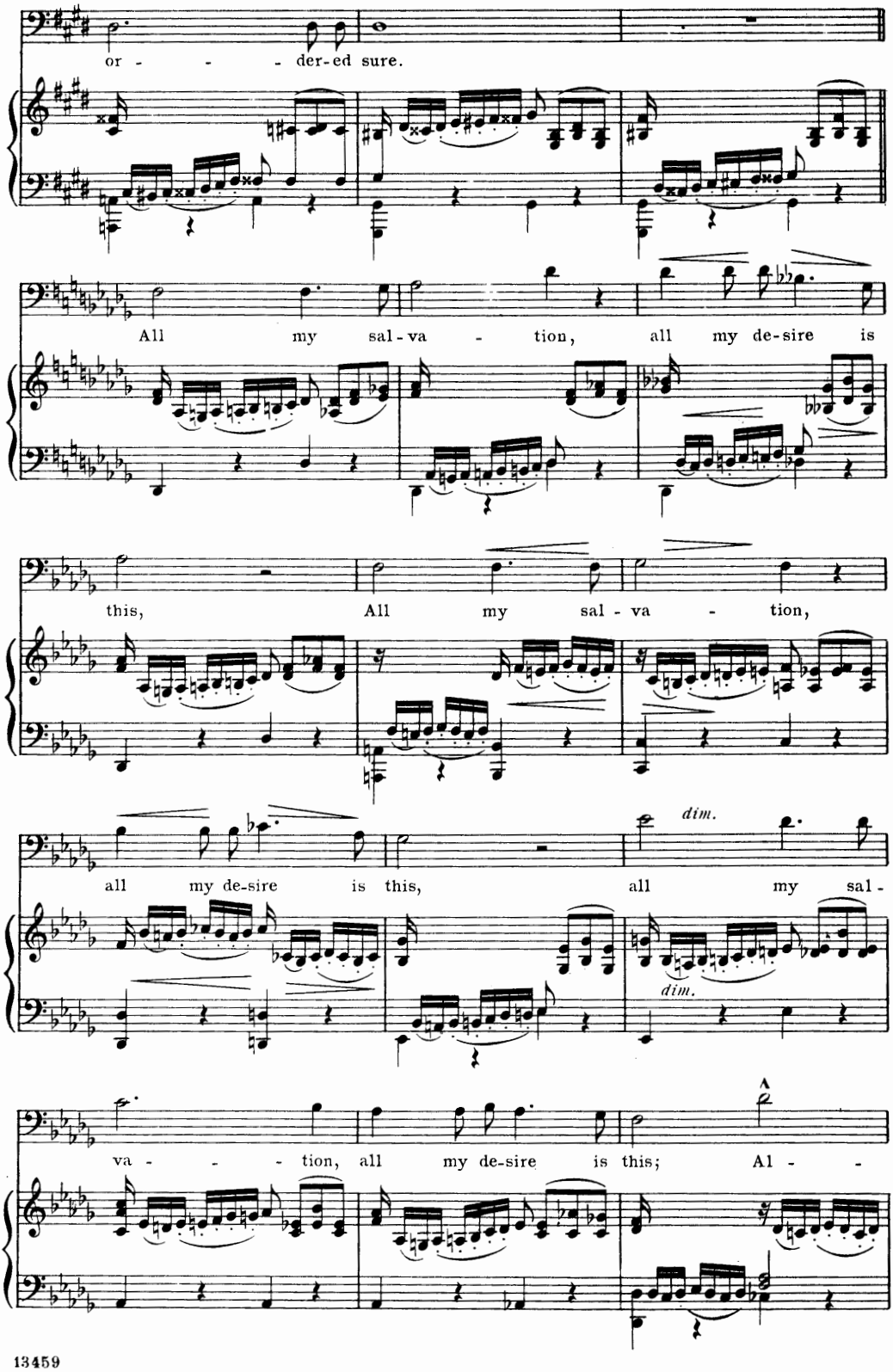
or - - - - der-ed sure.
All my sal-va - tion, all my de-sire is
this, All my sal - va - tion,
all my de-sire is this, all my sal -
dim.
dim.
va - - - - tion, all my de-sire is this; Al - -

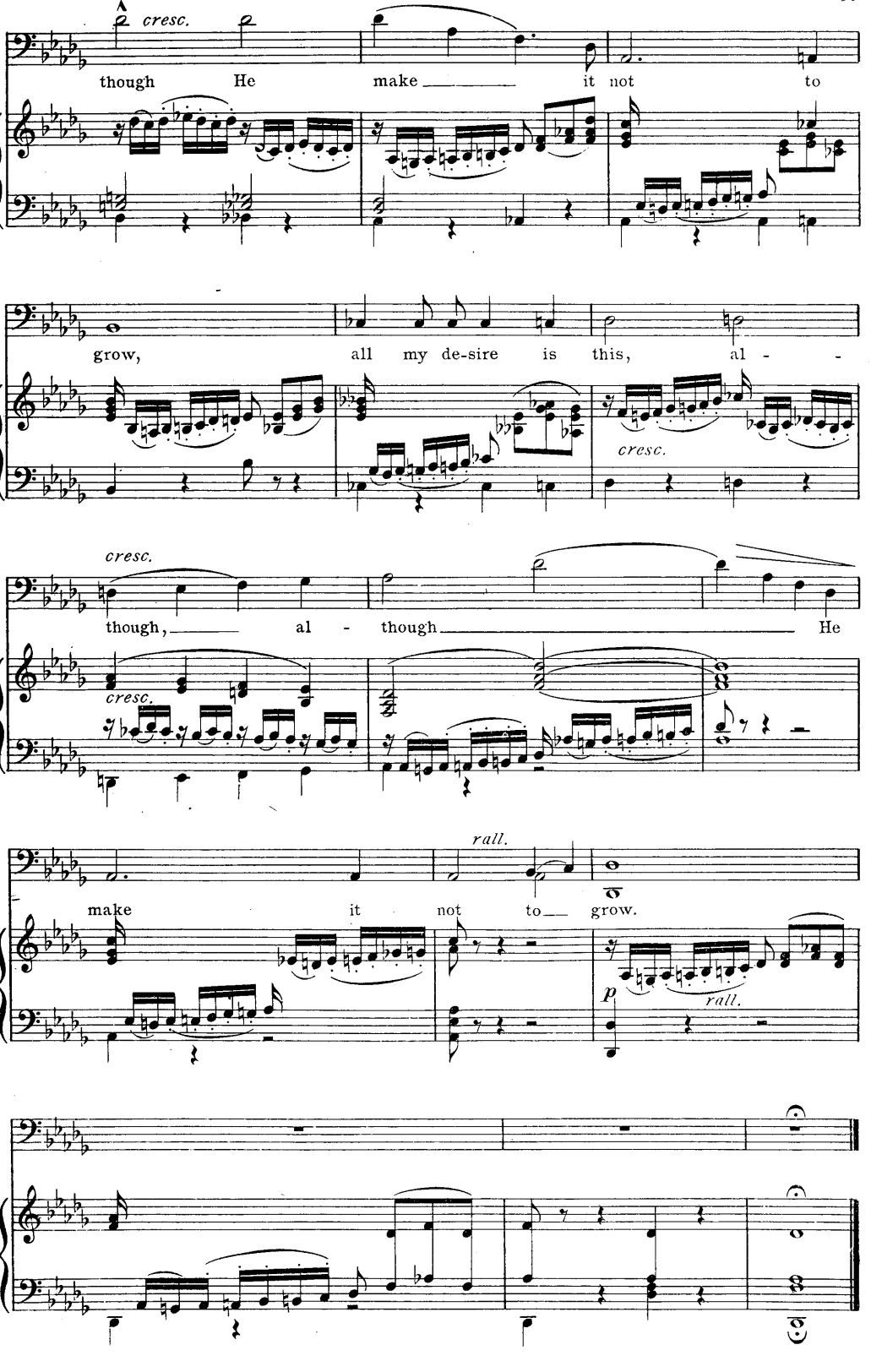
cresc.
though He make it not to
grow, all my de-sire is this, al - -
cresc.
cresc.
though, al - though He
cresc.
rall.
make it not to grow.
p
rall.

RECIT. AND AIR.

Draw near, all ye people.

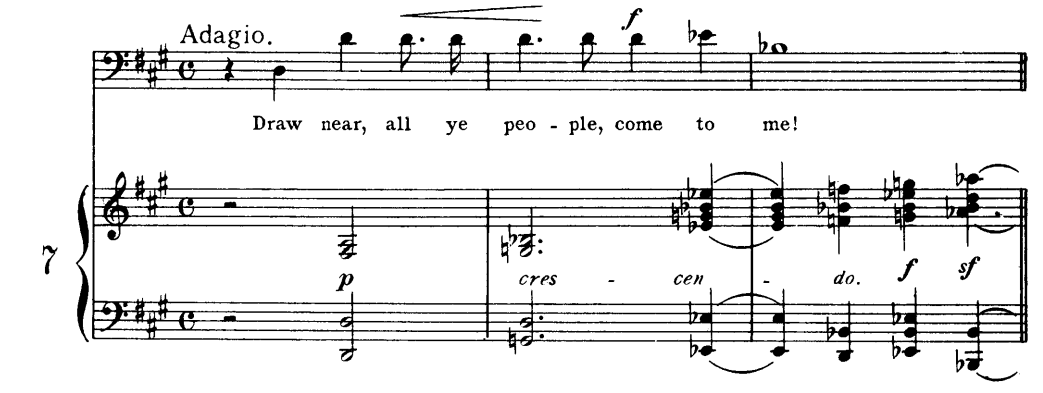

AIR.

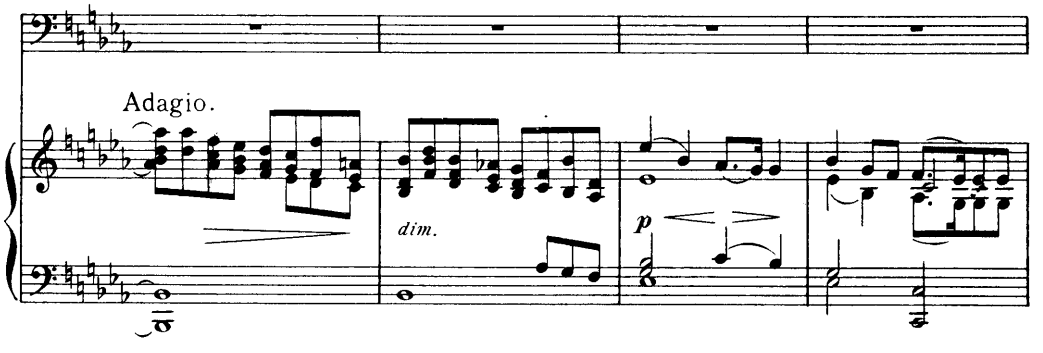

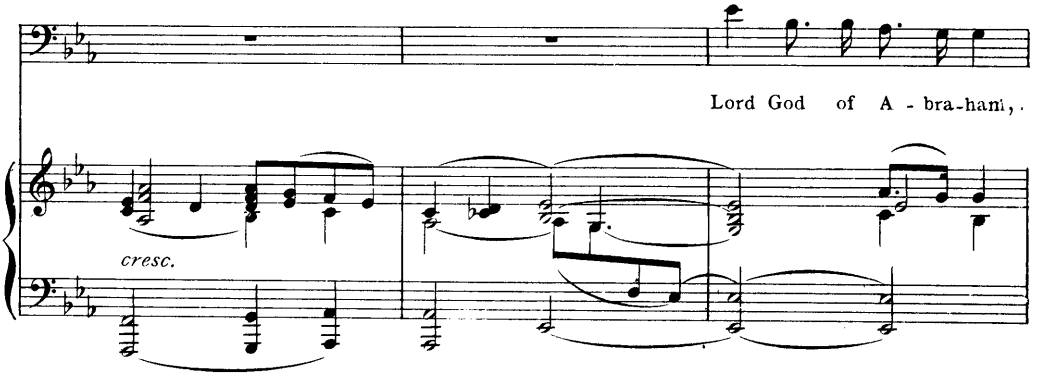

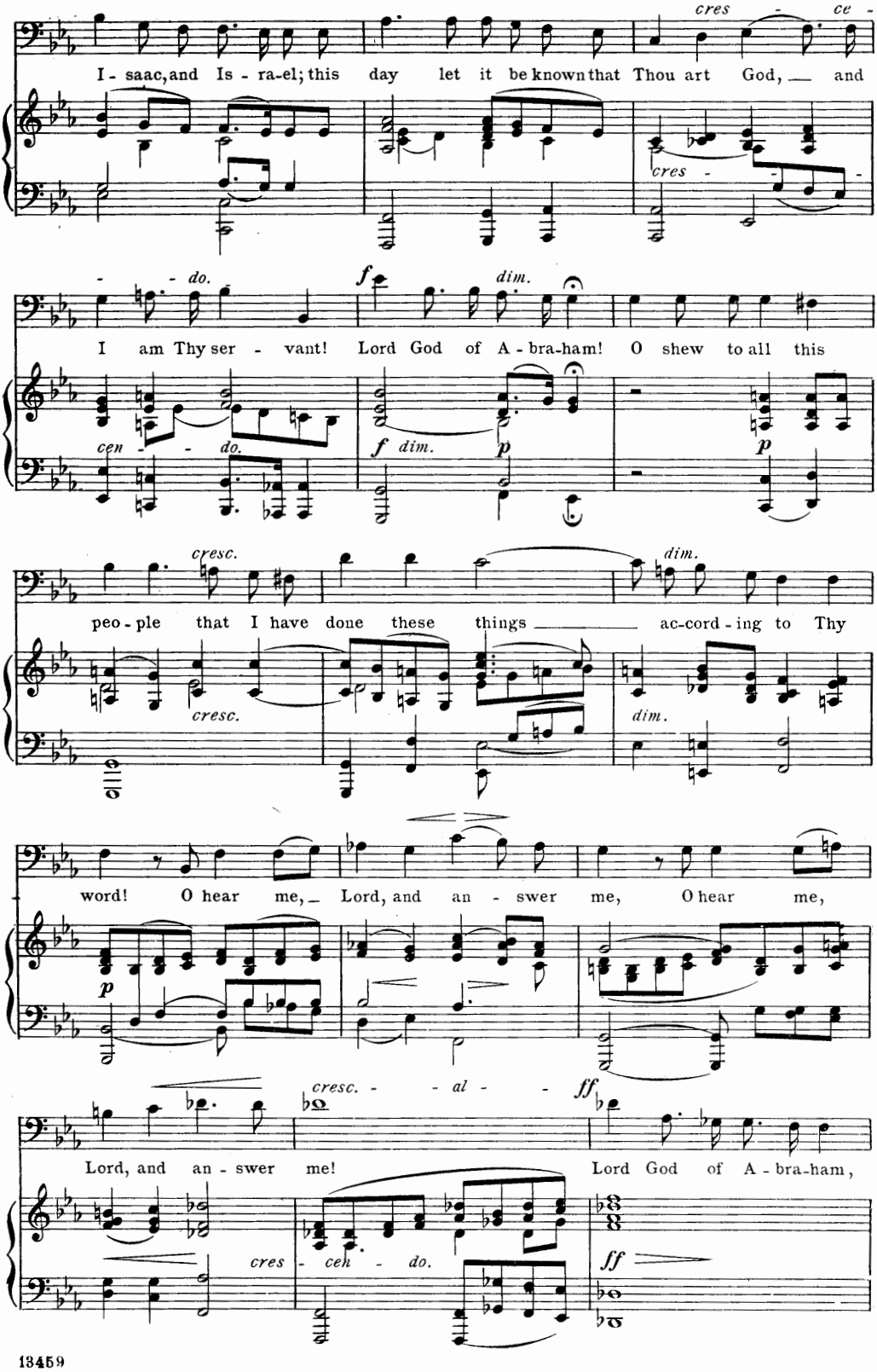
cres - ce -
I - saac, and Is - ra-el; this day let it be known that Thou art God, — and
cres -
- - do.
f
dim.
I am Thy ser - vant! Lord God of A - bra-ham! O shew to all this
cen - - do.
f dim.
p
p
cresc.
dim.
peo - ple that I have done these things — ac-cord - ing to Thy
cresc.
dim.
word! O hear me, — Lord, and an - swer me, O hear me,
p
cresc. - - al - -
ff
Lord, and an - swer me!
Lord God of A - bra-ham,
cres - ceh - do.
ff

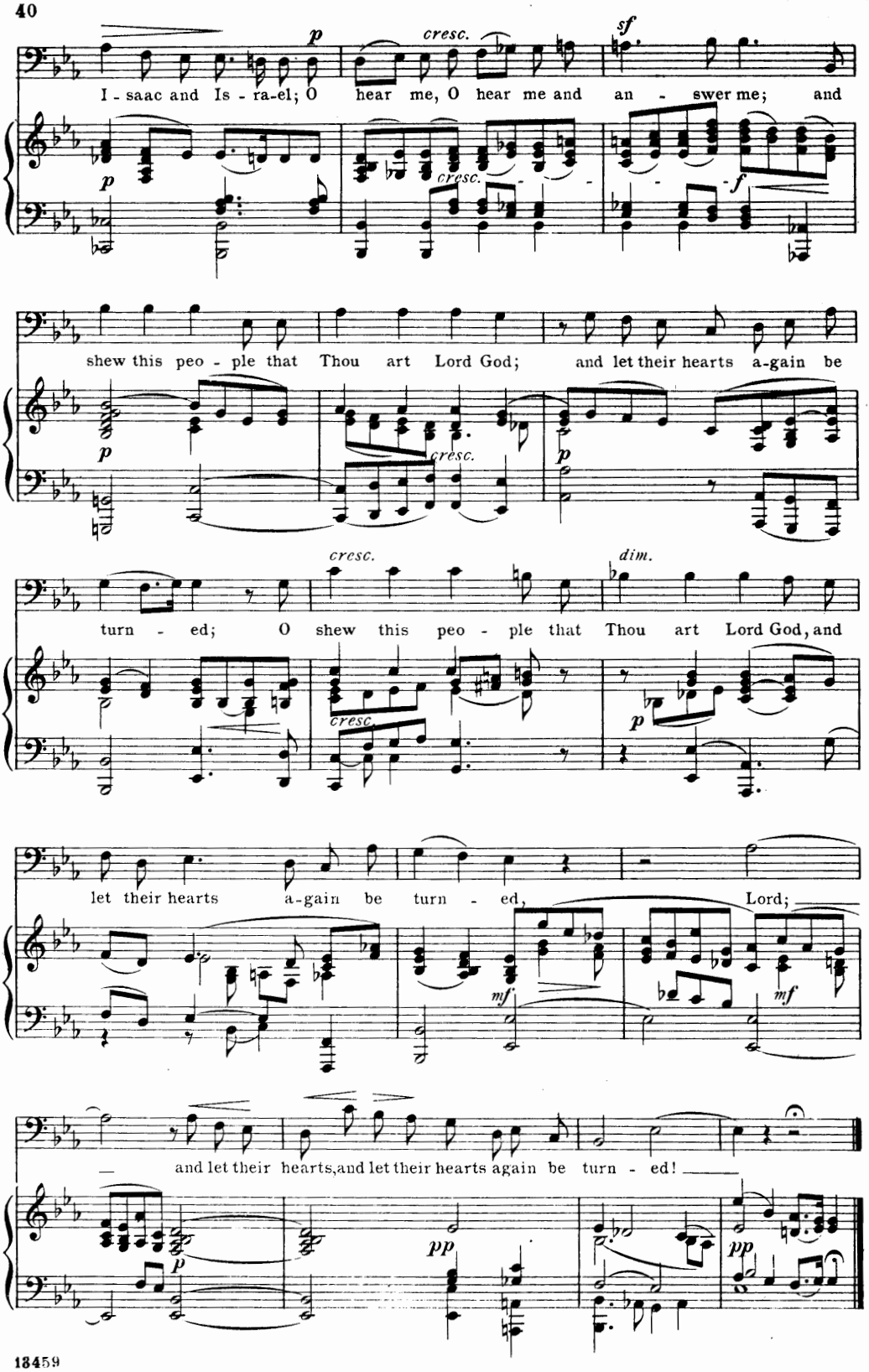
I - saac and Is - ra-el; O hear me, O hear me and an - swer me; and
shew this peo - ple that Thou art Lord God; and let their hearts a-gain be
turn - ed; O shew this peo - ple that Thou art Lord God, and
let their hearts a-gain be turn - ed, Lord;
and let their hearts, and let their hearts again be turn - ed!
cresc.
dim.
p
mf
sf
pp

"Elijah." Mendelssohn.

AIR.

It is enough.

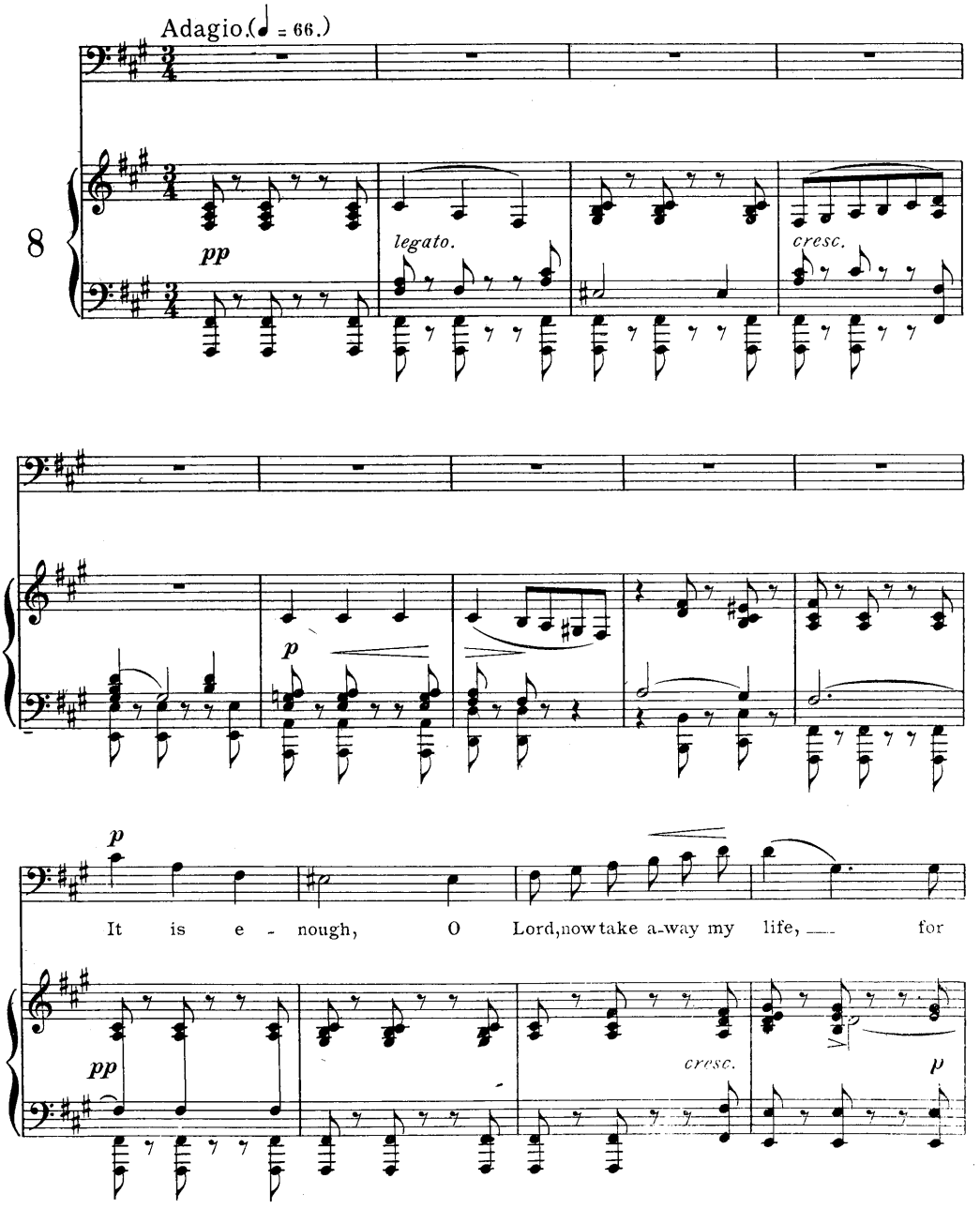

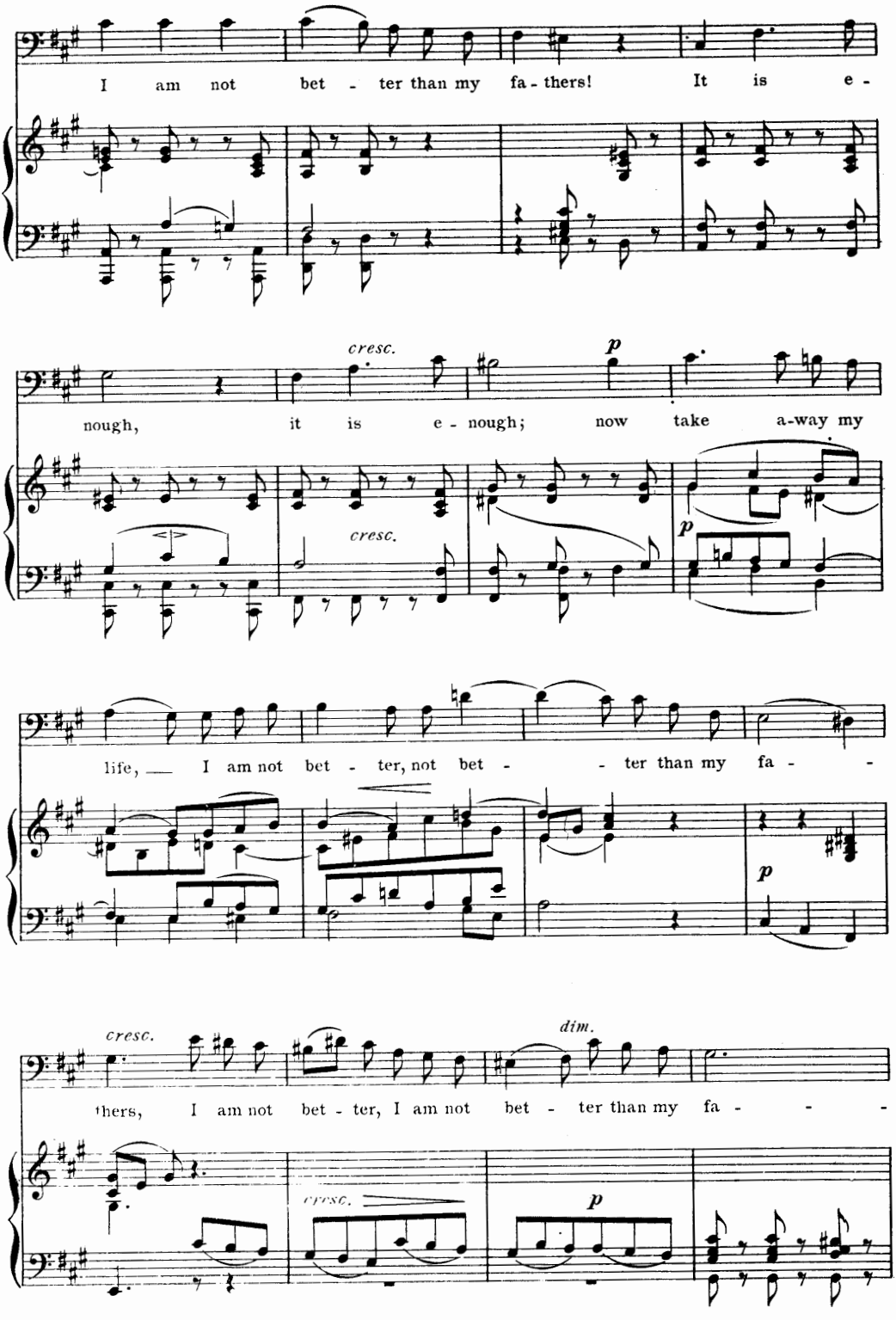
I am not bet - ter than my fa - thers! It is e -
cresc.
p
nough, it is e - nough; now take a-way my
cresc.
p
life, I am not bet - ter, not bet - - ter than my fa - -
p
cresc.
dim.
thers, I am not bet - ter, I am not bet - ter than my fa - - -
cresc.
p

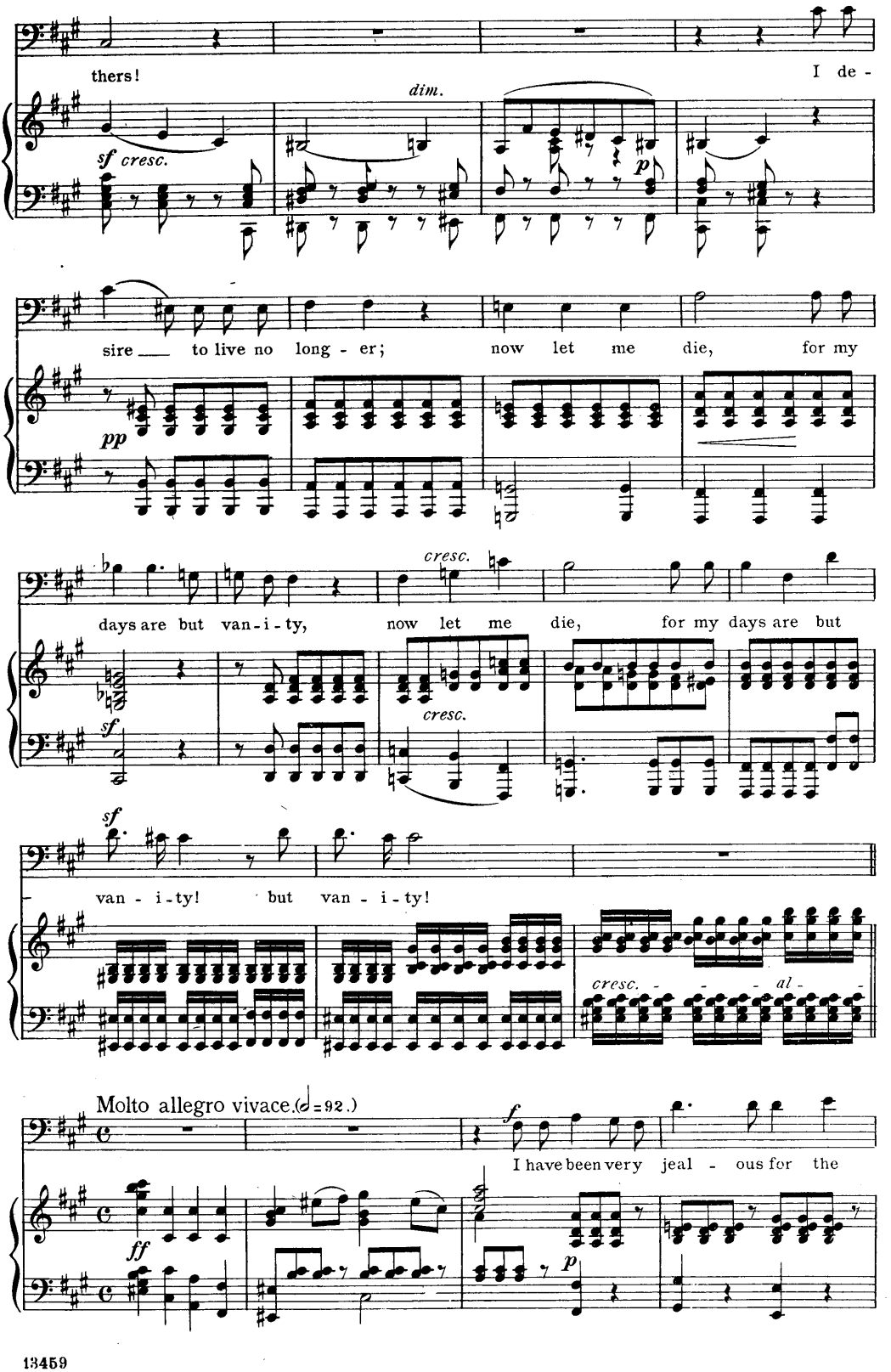
thers!
I de -
dim.
sf cresc.
p
sire to live no long - er;
now let me die, for my
pp
days are but van-i-ty,
cresc.
now let me die, for my days are but
sf
cresc.
van - i-ty!
but van - i-ty!
cresc. - - - al - -
Molto allegro vivace. (♩=92.)
f
I have been very jeal - ous for the
ff
p

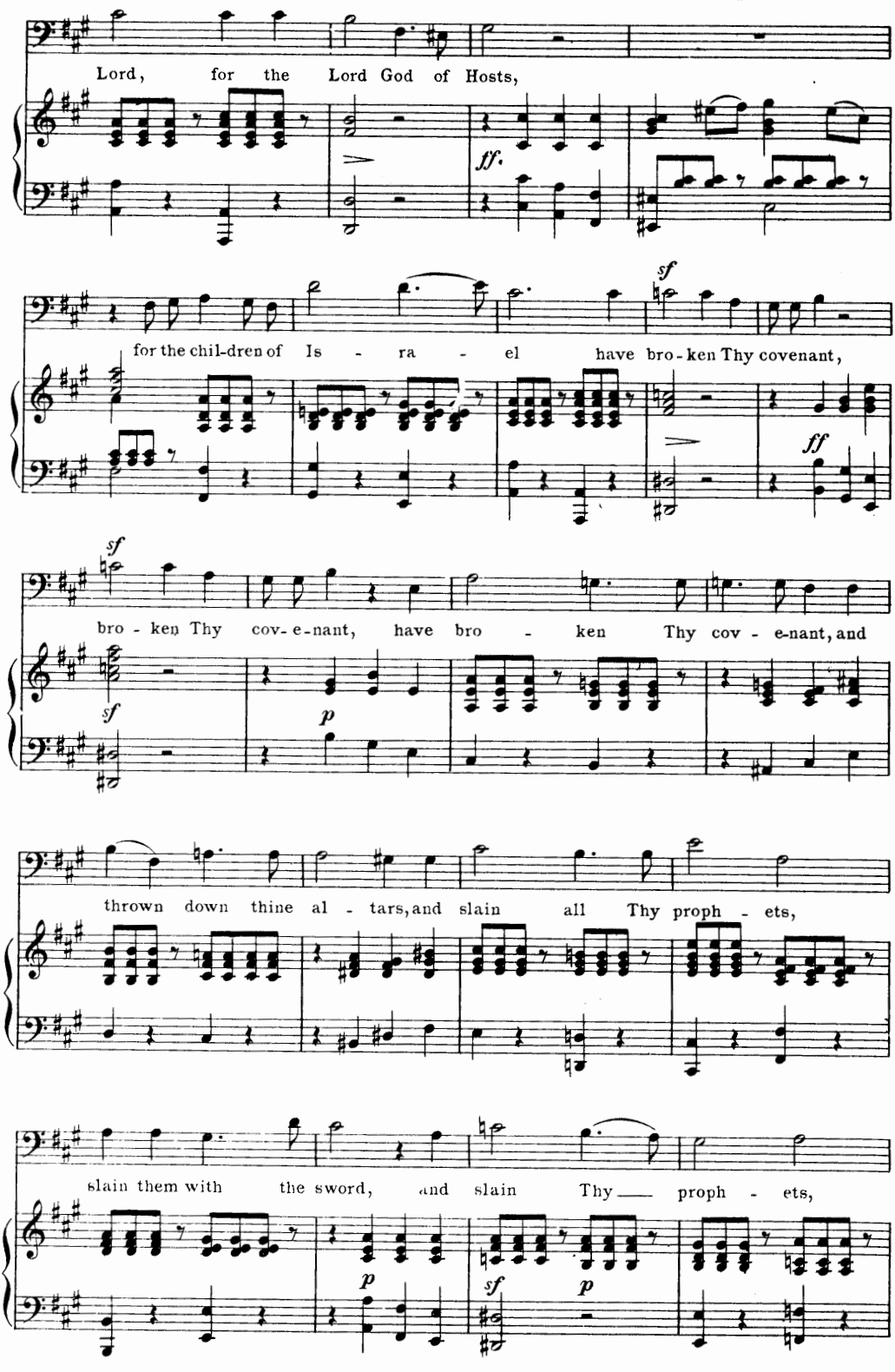
Lord, for the Lord God of Hosts,
ff.
for the chil-dren of Is - ra - el have bro-ken Thy covenant,
sf
ff
bro - ken Thy cov- e-nant, have bro - ken Thy cov - e-nant, and
sf
p
thrown down thine al - tars, and slain all Thy proph - ets,
slain them with the sword, and slain Thy proph - ets,
p
sf
p

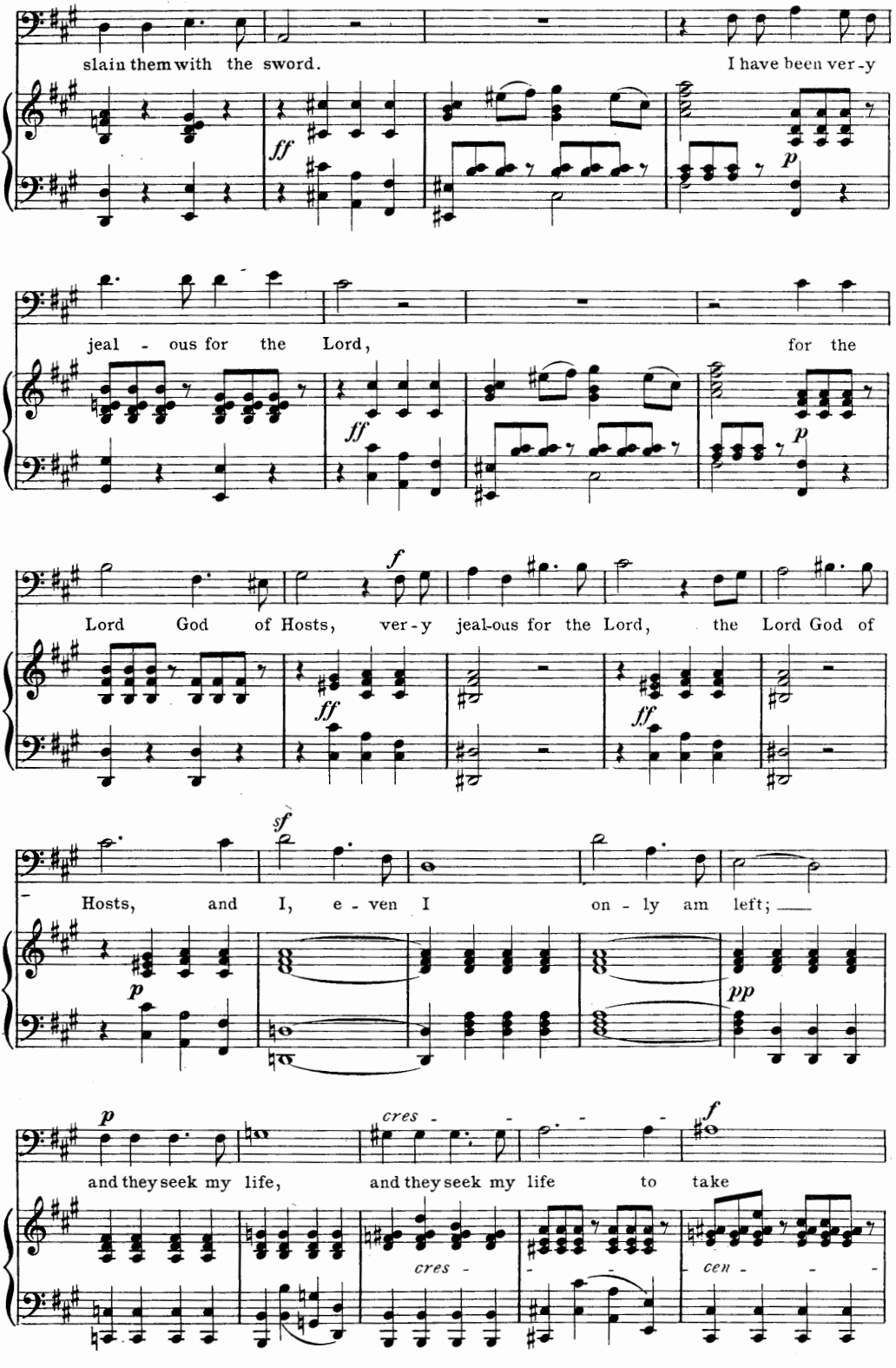
slain them with the sword.
I have been ver-y
jeal - ous for the Lord,
for the
Lord God of Hosts, ver-y jeal-ous for the Lord, the Lord God of
Hosts, and I, e - ven I on - ly am left;
and they seek my life,
and they seek my life to take
cres -
cen -

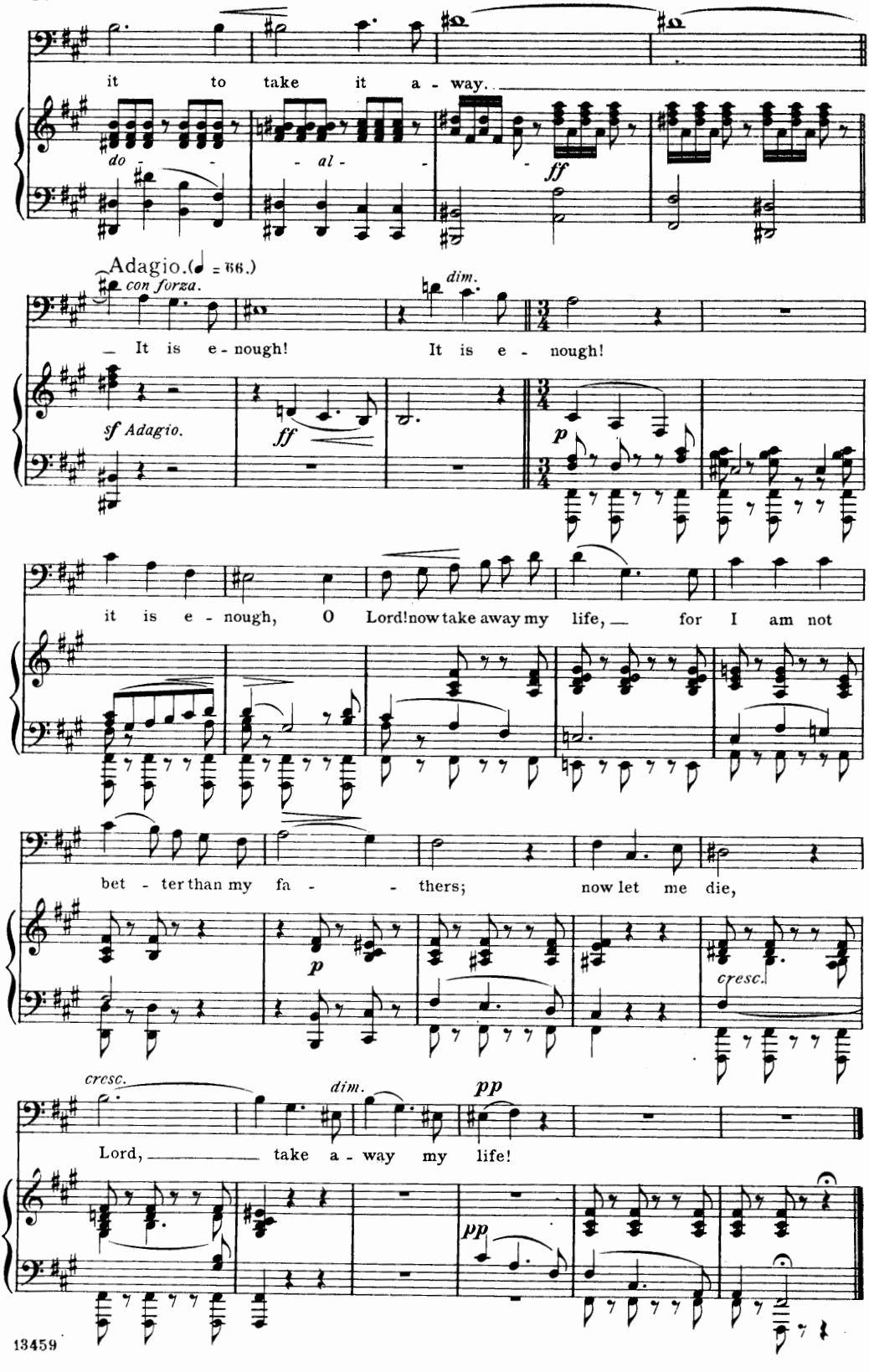
it to take it a - way.
do - - al - - -
ff
Adagio.(♩ = 66.)
con forza.
dim.
It is e - nough! It is e - nough!
sf Adagio.
ff
p
it is e - nough, O Lord! now take away my life, for I am not
bet - ter than my fa - - thers; now let me die,
p
cresc.
cresc.
dim.
pp
Lord, take a - way my life!
pp

"Fall of Babylon." Spohr.

RECITATIVE.

Almighty God of Israel.

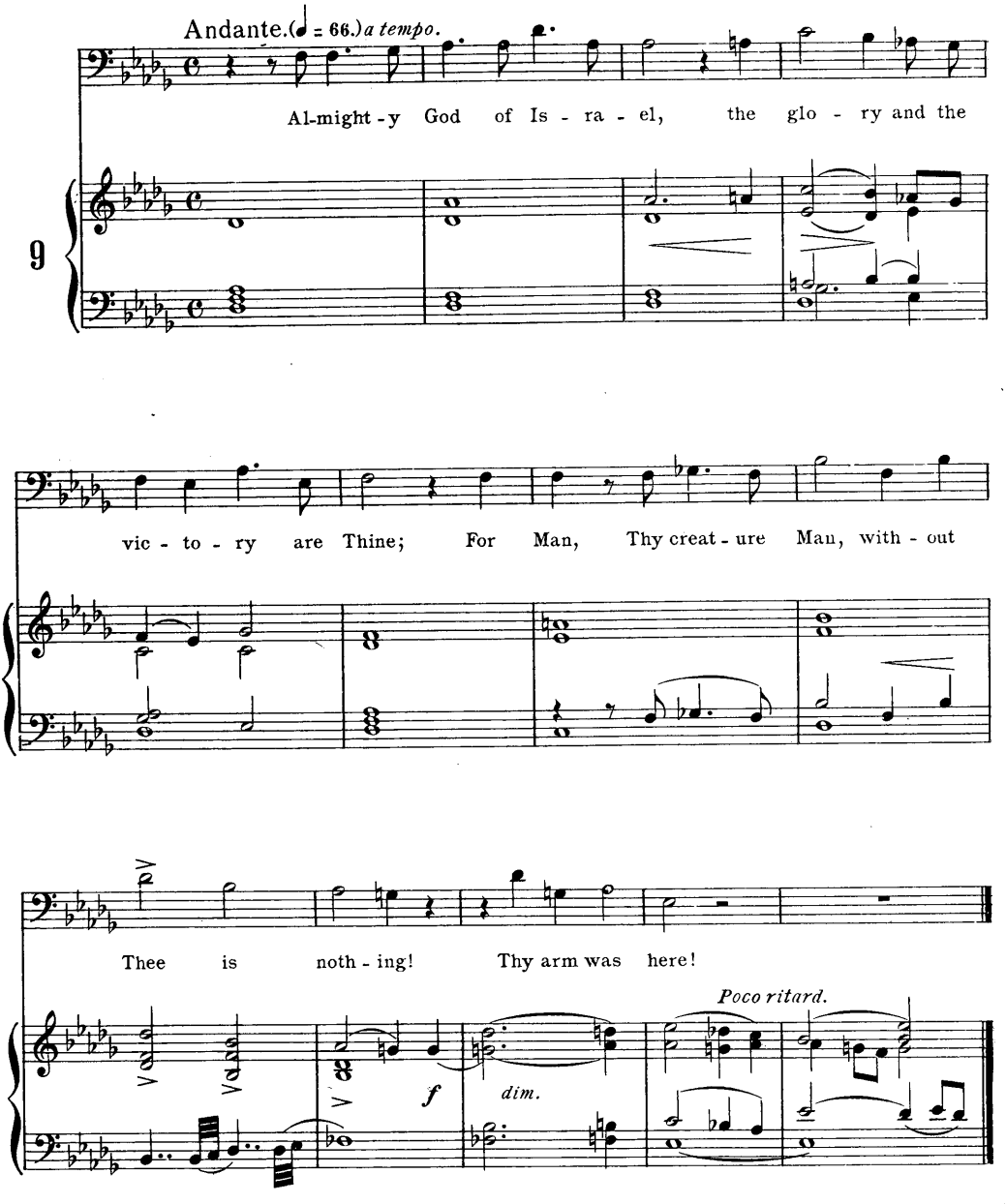

AIR.

O what is Man.

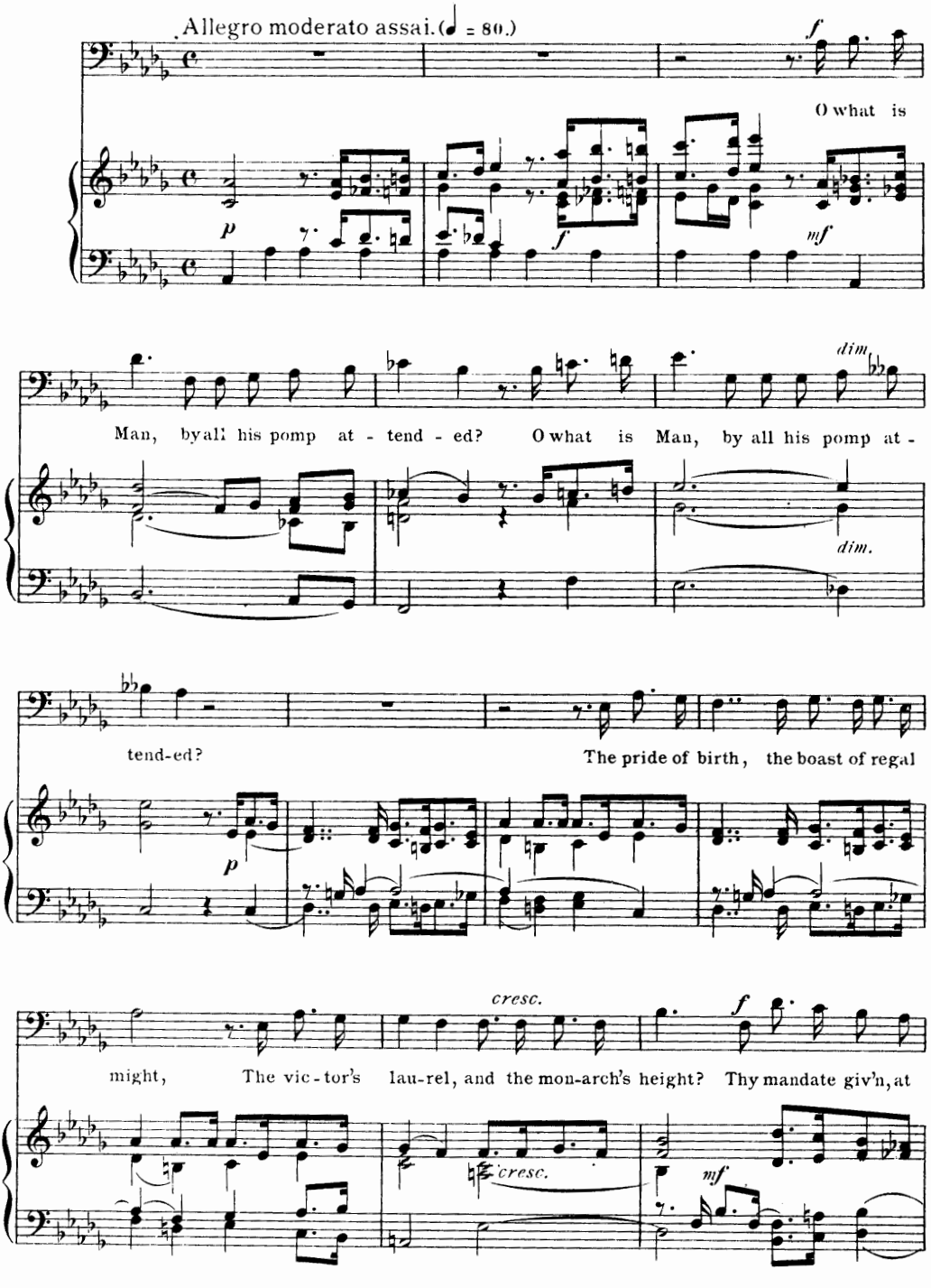

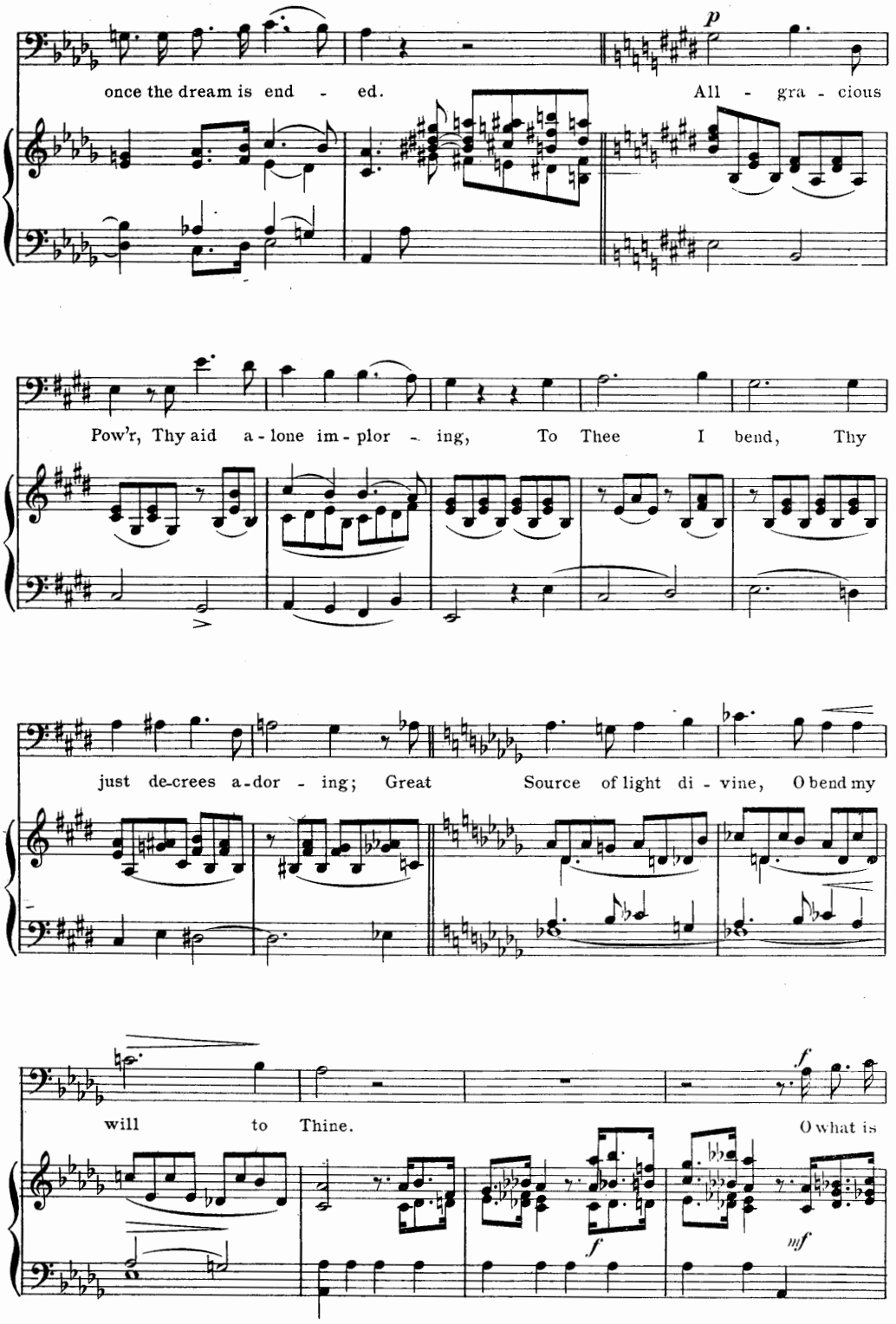
once the dream is end - ed.
All - gra - cious
Pow'r, Thy aid a - lone im - plor - ing, To Thee I bend, Thy
just de-crees a-dor - ing; Great Source of light di - vine, O bend my
will to Thine.
O what is

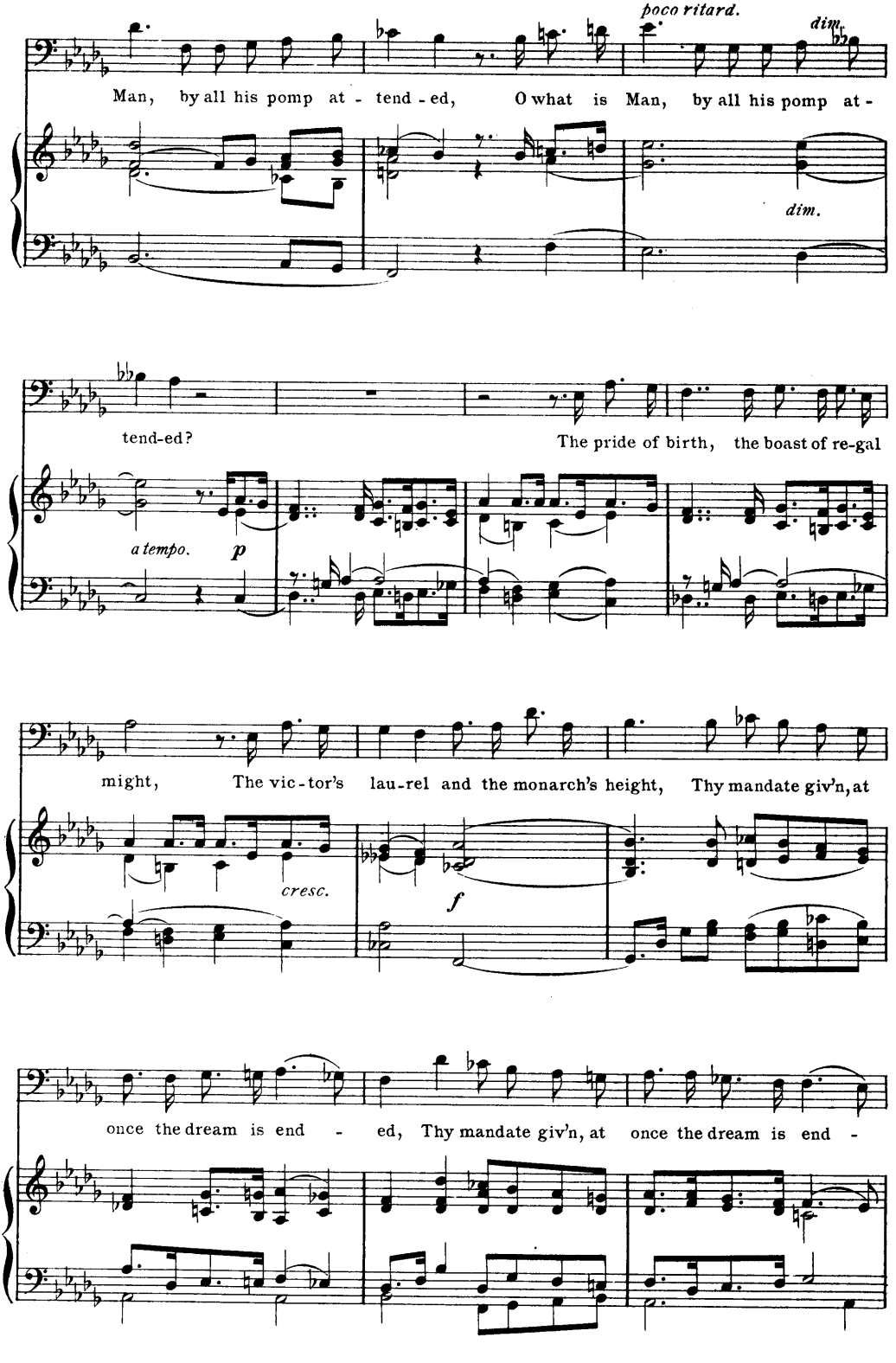
poco ritard.
dim.
Man, by all his pomp at - tend - ed, O what is Man, by all his pomp at -
dim.
tend-ed?
The pride of birth, the boast of re-gal
a tempo.
p
might, The vic - tor's lau - rel and the monarch's height, Thy mandate giv'n, at
cresc.
f
once the dream is end - ed, Thy mandate giv'n, at once the dream is end -

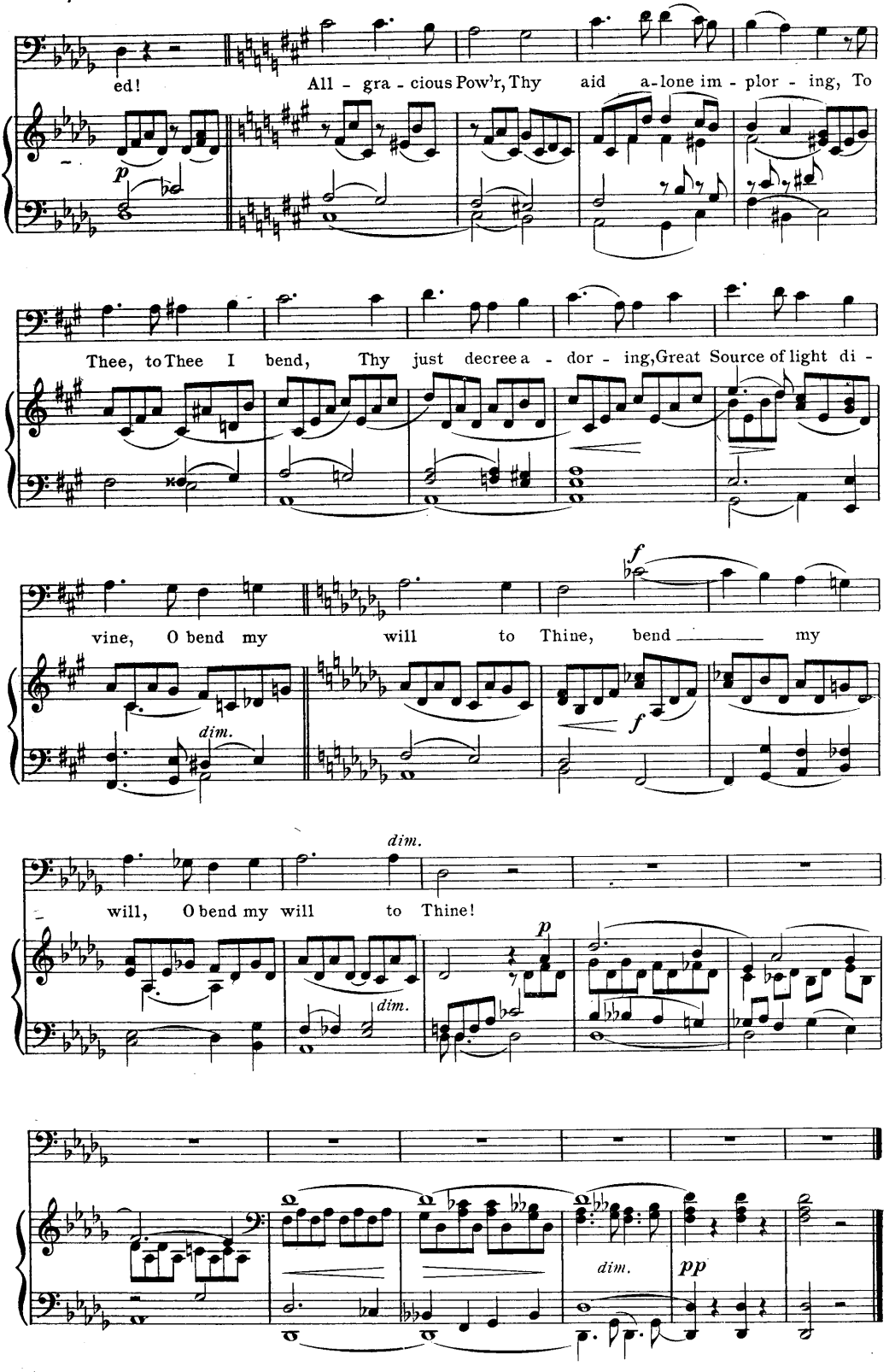
ed! All - gra - cious Pow'r, Thy aid a-lone im - plor - ing, To
Thee, to Thee I bend, Thy just decree a - dor - ing, Great Source of light di -
vine, O bend my will to Thine, bend my
will, O bend my will to Thine!
dim.
pp

"Judas Maccabaeus." **RECITATIVE AND AIR.** **Handel.**

Arm, arm, ye brave.

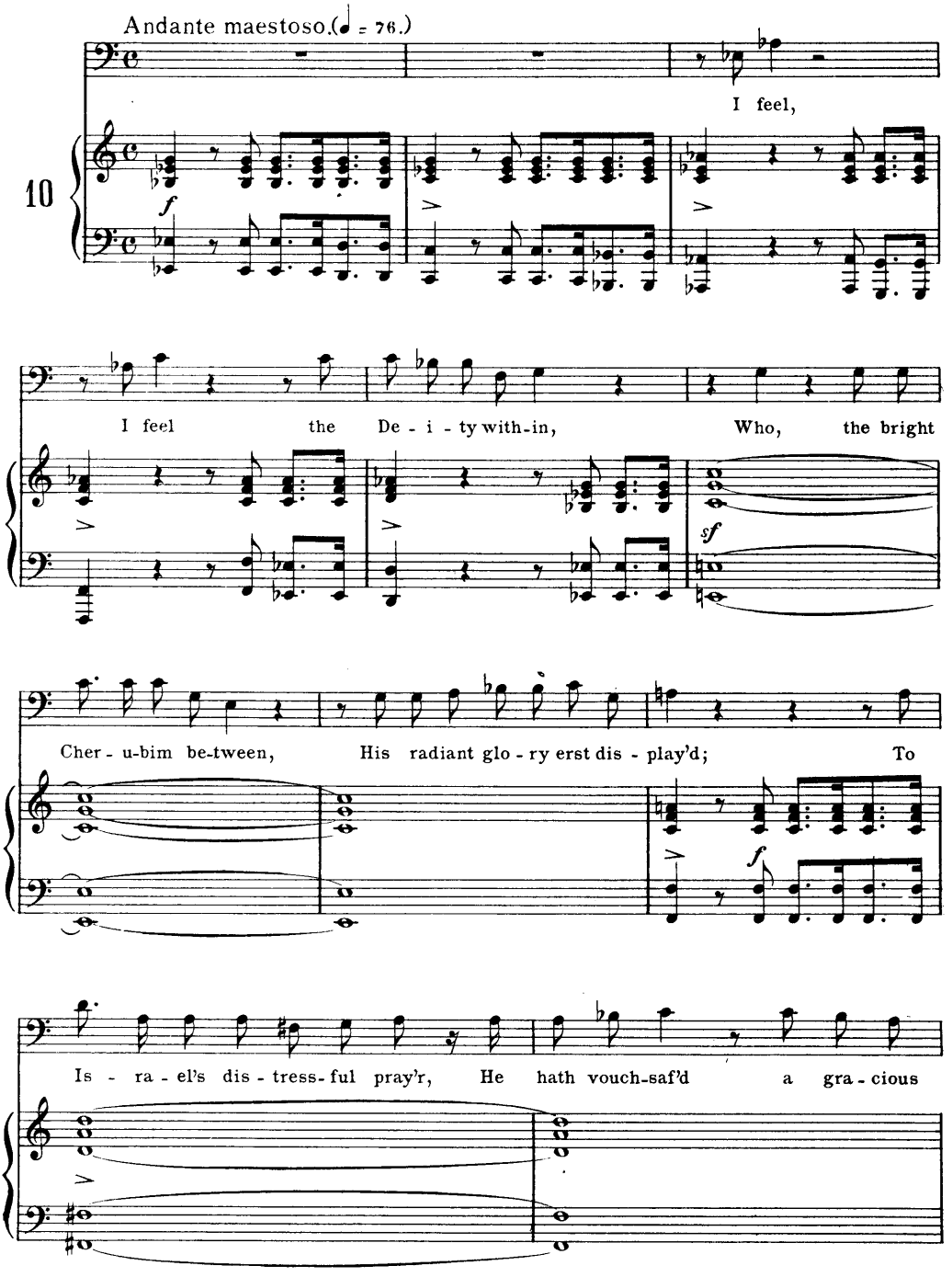

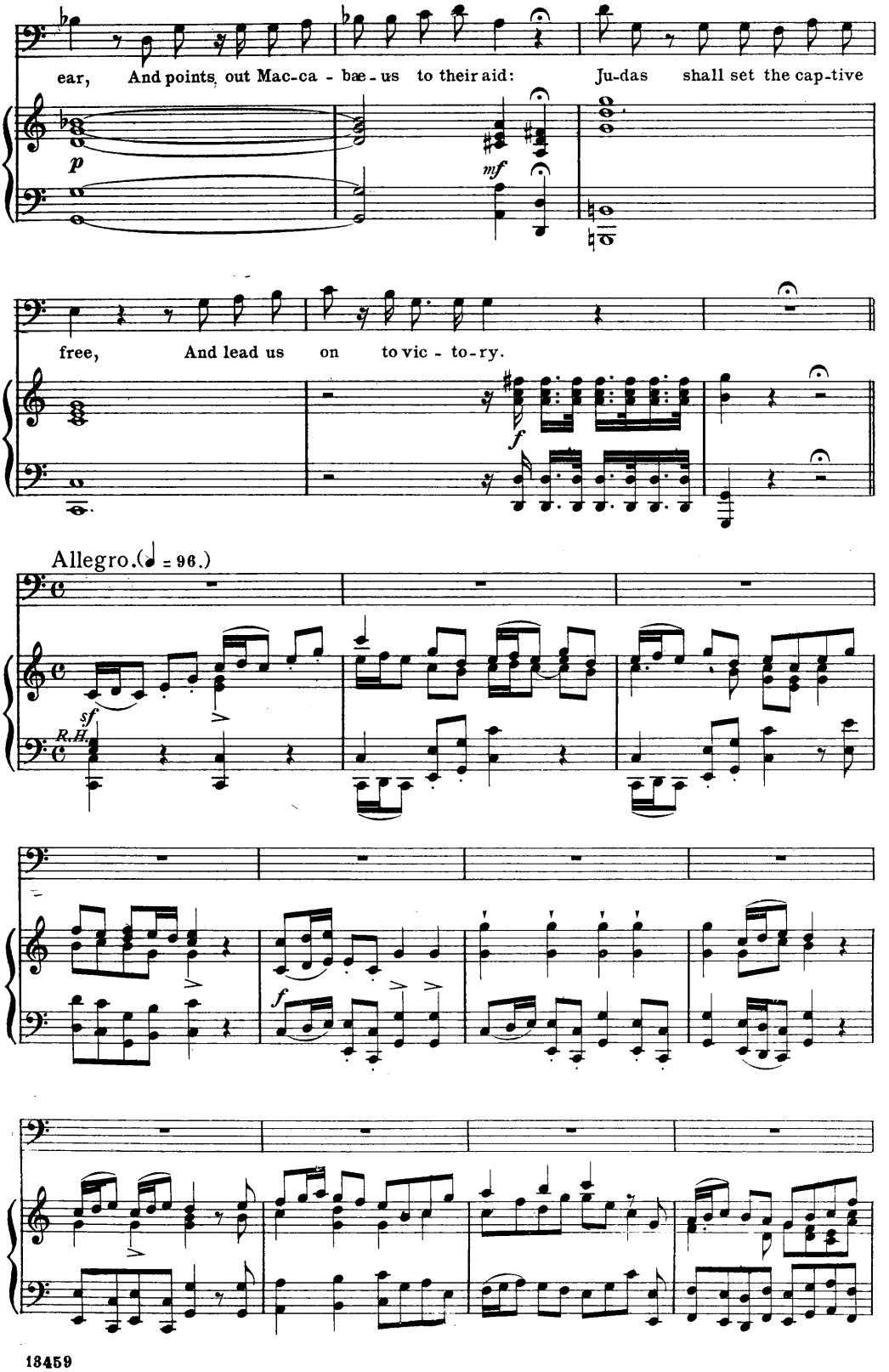
ear, And points out Mac-ca - bæ - us to their aid: Ju-das shall set the cap-tive
p
mf
free, And lead us on to vic - to-ry.
f
Allegro.(♩ = 96.)
sf
R.H.
f

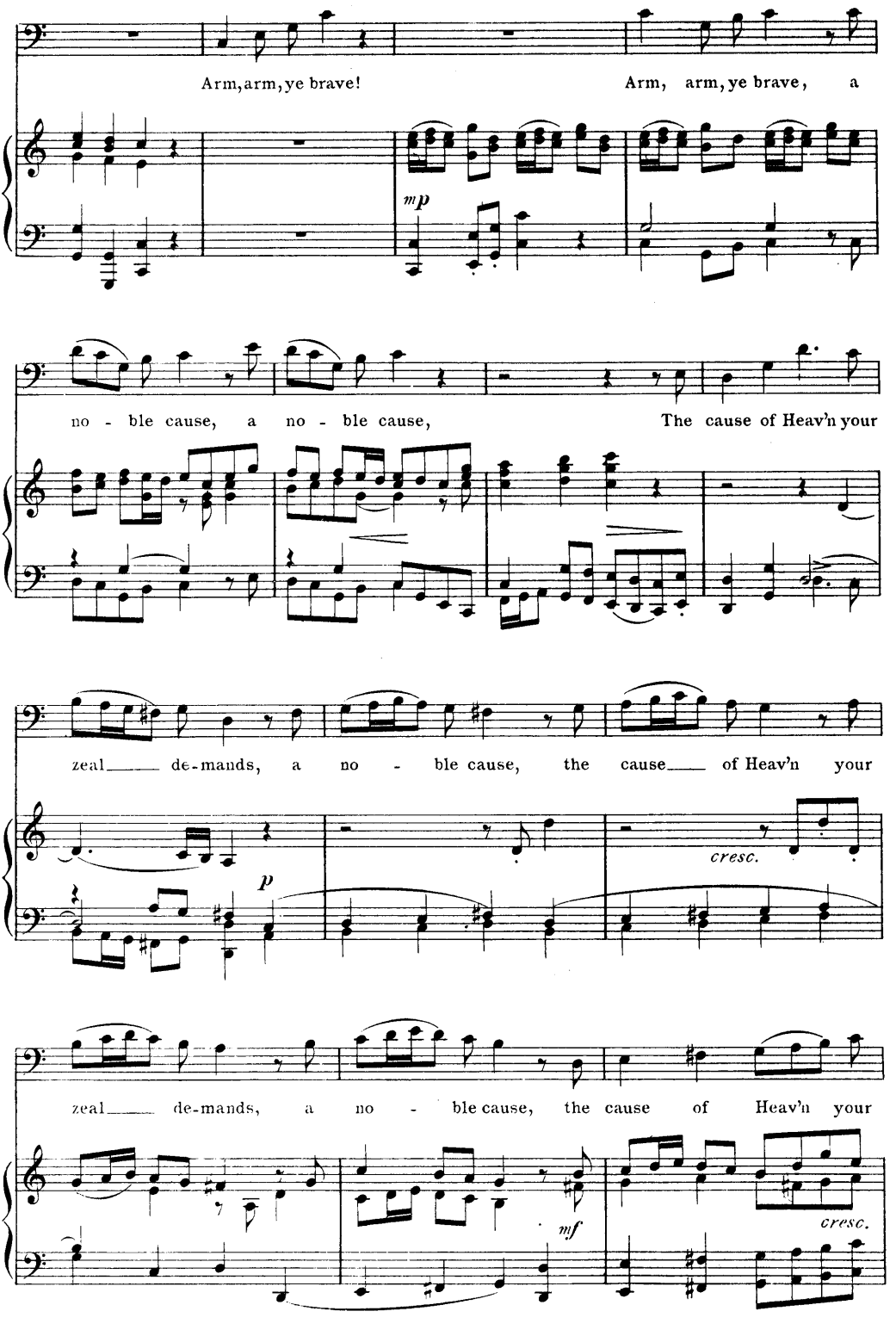
Arm, arm, ye brave!
Arm, arm, ye brave, a
mp
no - ble cause, a no - ble cause,
The cause of Heav'n your
zeal de-mands, a no - ble cause, the cause of Heav'n your
p
cresc.
zeal de-mands, a no - ble cause, the cause of Heav'n your
mf
cresc.

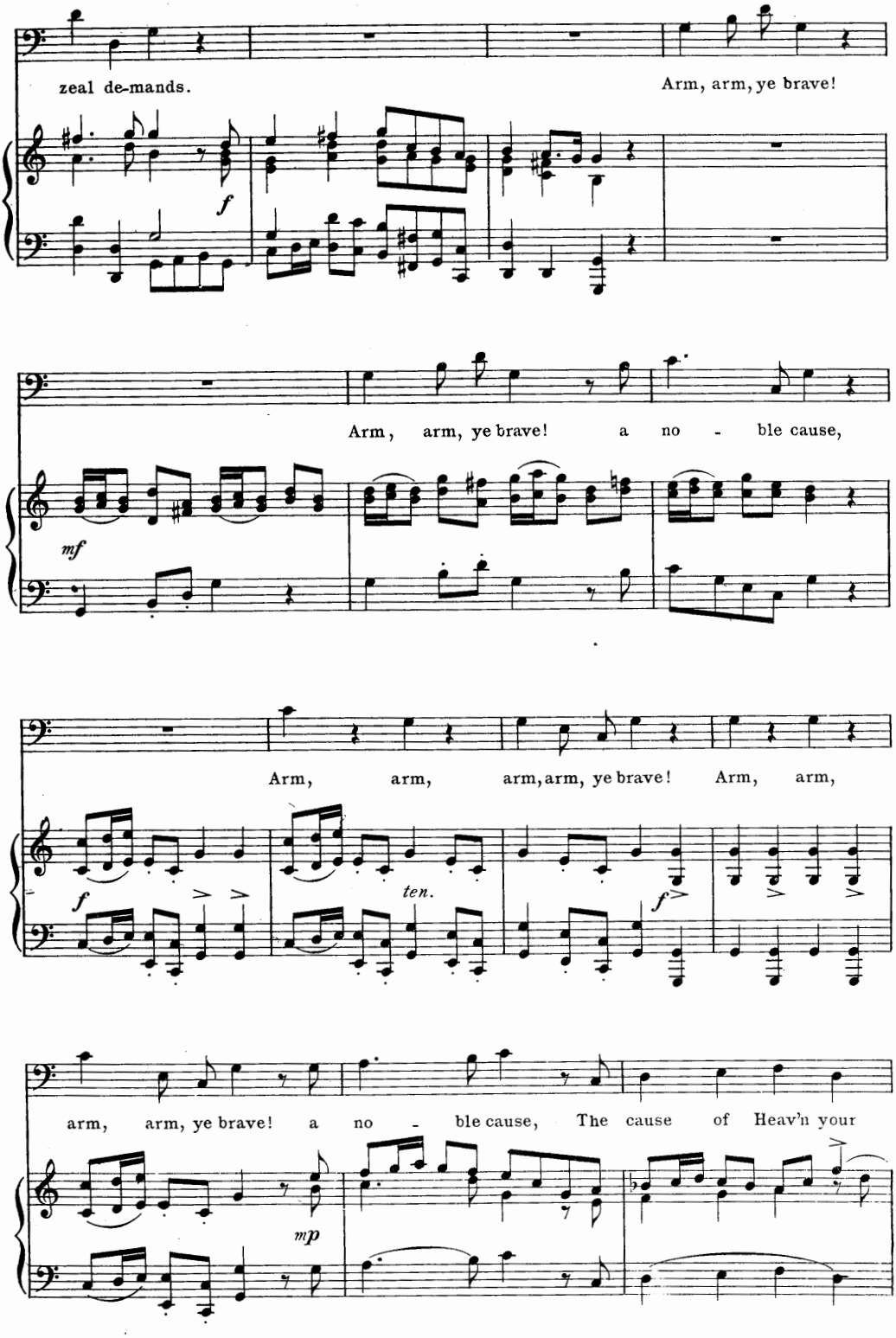
zeal de-mands.
Arm, arm, ye brave!
f
Arm, arm, ye brave! a no - ble cause,
mf
Arm, arm, arm, arm, ye brave! Arm, arm,
f
ten.
f
arm, arm, ye brave! a no - ble cause, The cause of Heav'n your
mp

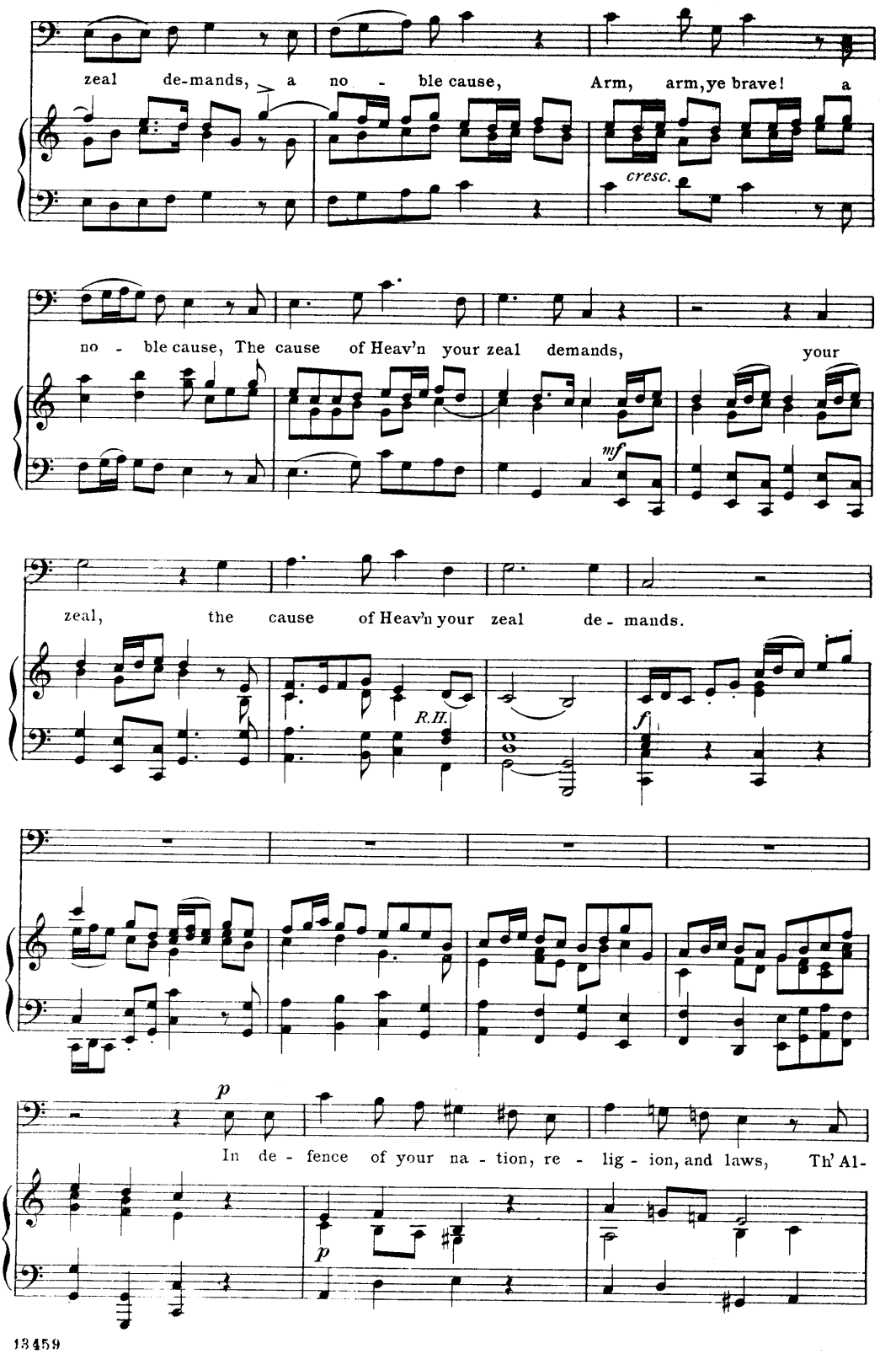
zeal de-mands, a no - ble cause, Arm, arm, ye brave! a
cresc.
no - ble cause, The cause of Heav'n your zeal demands, your
mf
zeal, the cause of Heav'n your zeal de - mands.
R.H.
f
p
In de - fence of your na - tion, re - lig - ion, and laws, Th' Al-
p

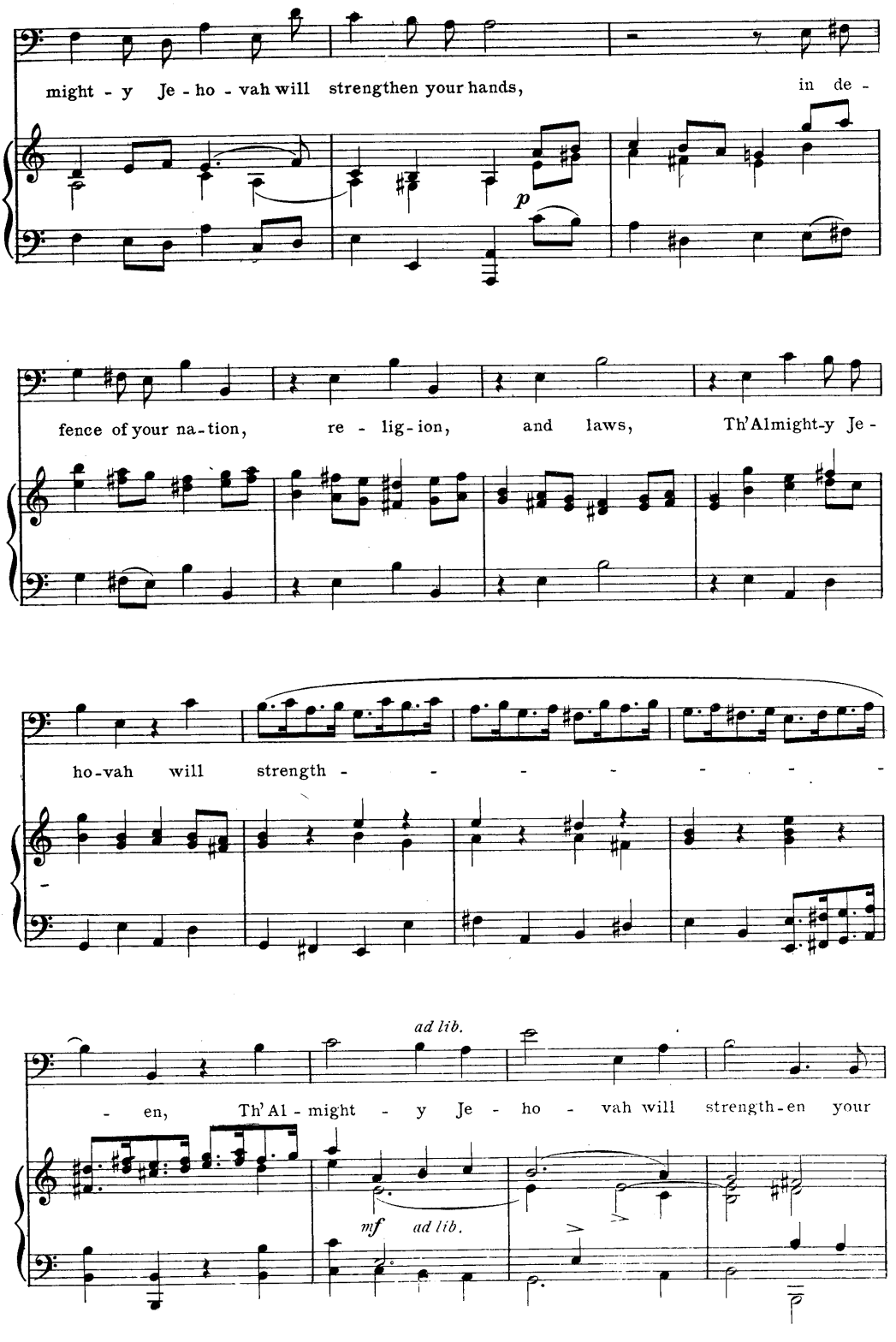
might - y Je - ho - vah will strengthen your hands, in de -
p
fence of your na-tion, re - lig-ion, and laws, Th'Almight-y Je -
ho-vah will strength - - - - - - - -
ad lib.
- en, Th'Al - might - y Je - ho - vah will strength-en your
mf ad lib.

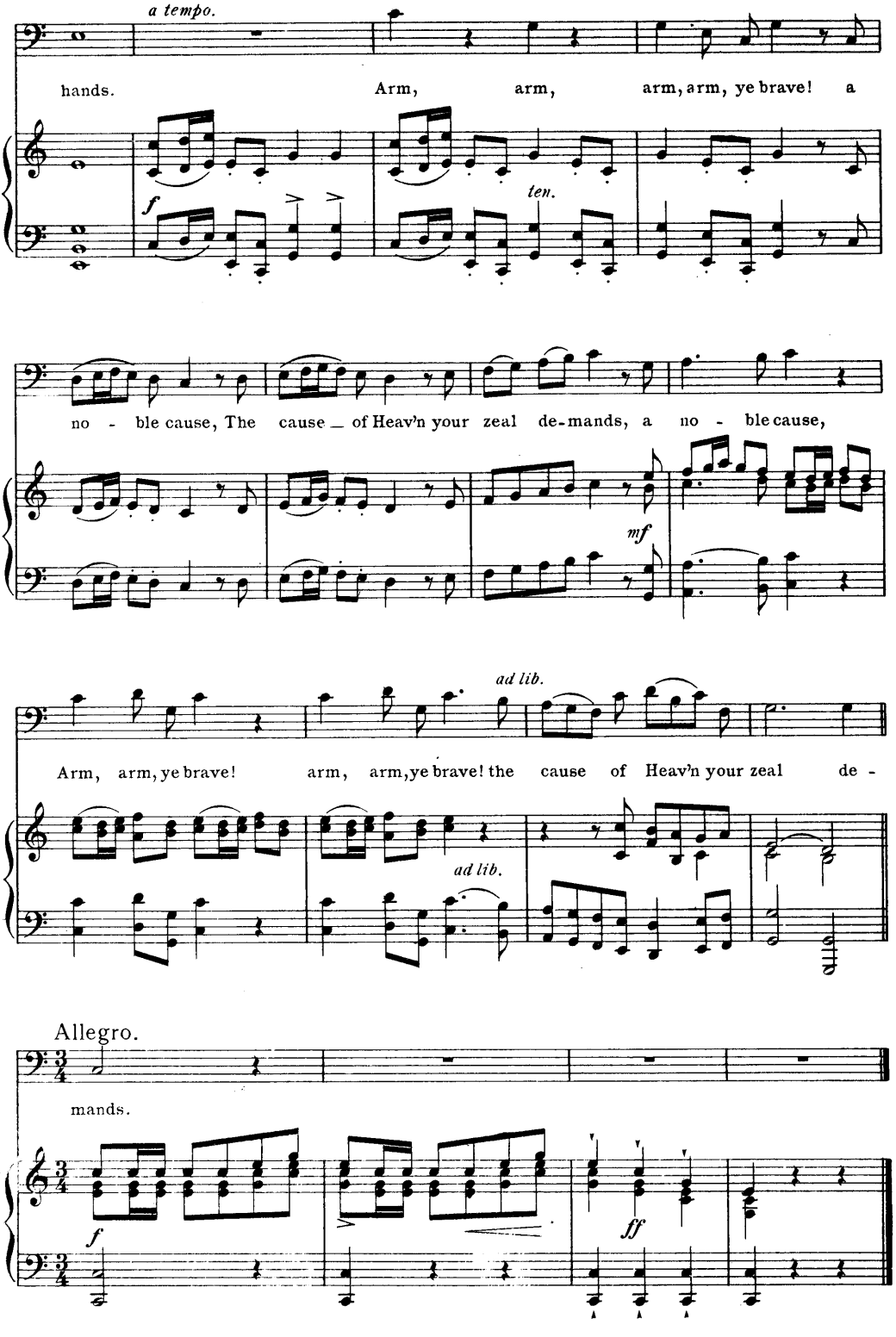
a tempo.
hands.
Arm, arm, arm, arm, ye brave! a
f
ten.
no - ble cause, The cause _ of Heav'n your zeal de-mands, a no - ble cause,
mf
ad lib.
Arm, arm, ye brave! arm, arm, ye brave! the cause of Heav'n your zeal de -
ad lib.
Allegro.
mands.
f
ff

"Judas Maccabaeus." AIR. Handel.

With pious hearts.

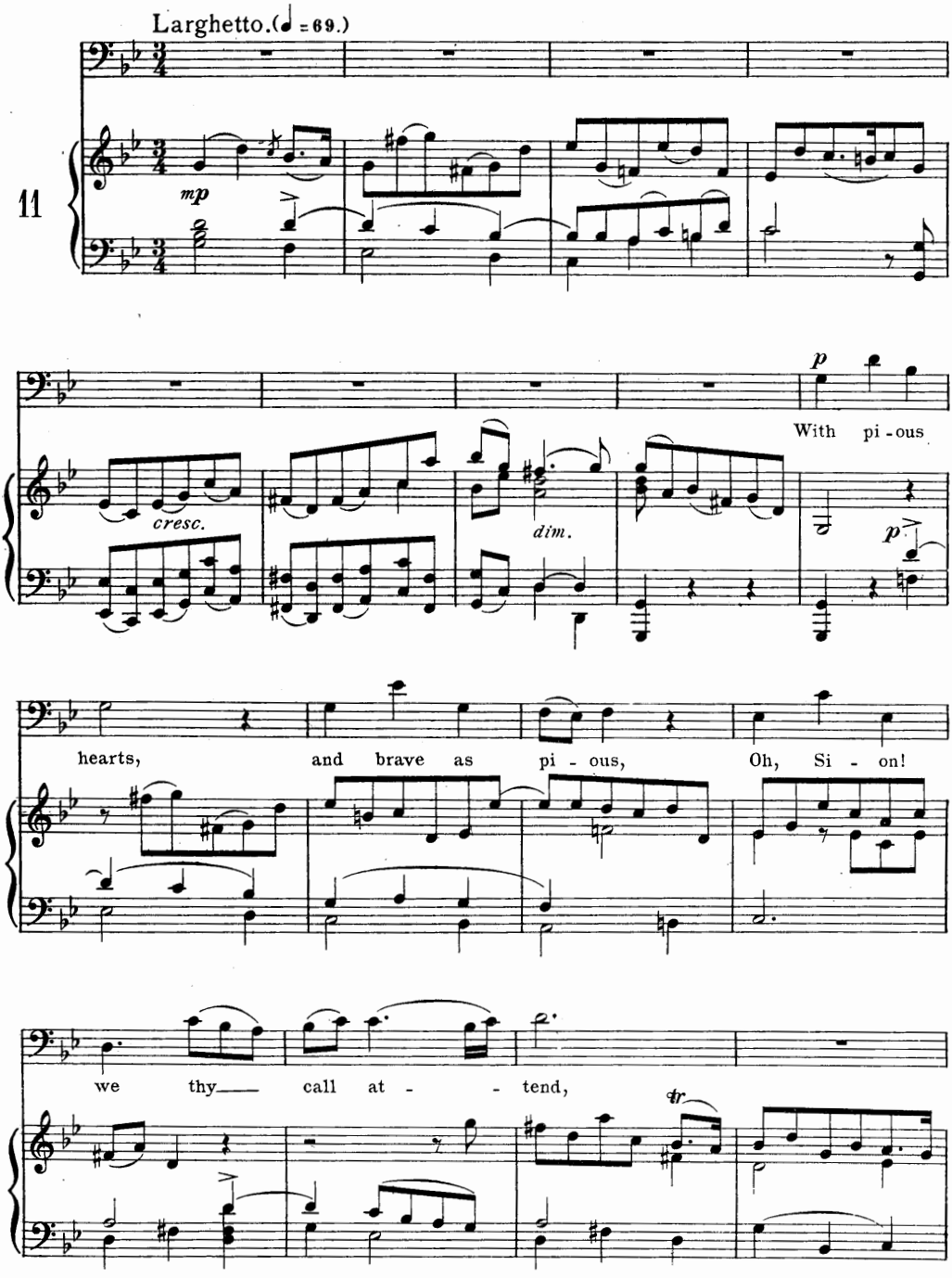

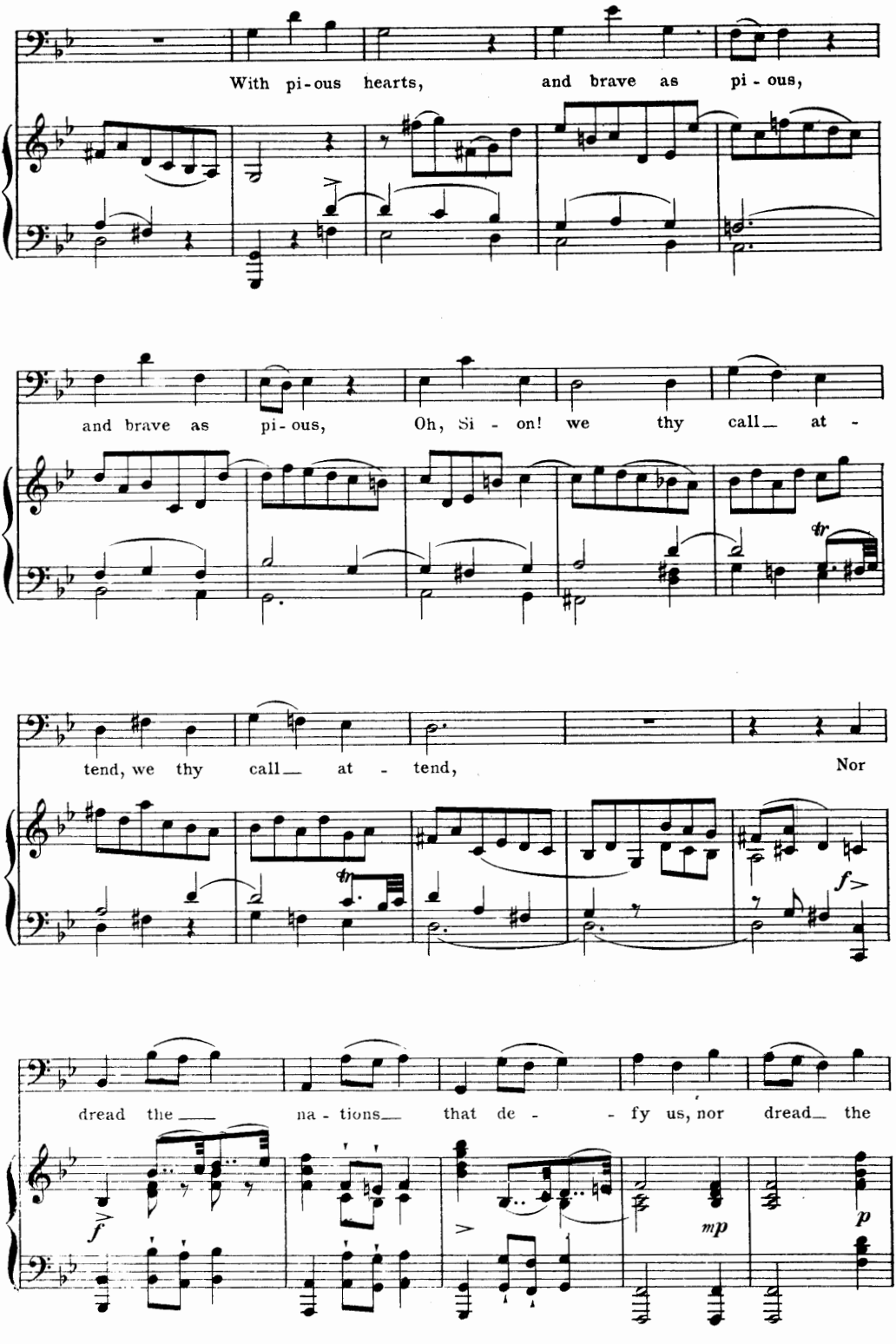
With pi-ous hearts, and brave as pi-ous,
and brave as pi-ous, Oh, Si-on! we thy call— at-
tend, we thy call— at-tend, Nor
dread the— na-tions— that de- fy us, nor dread— the

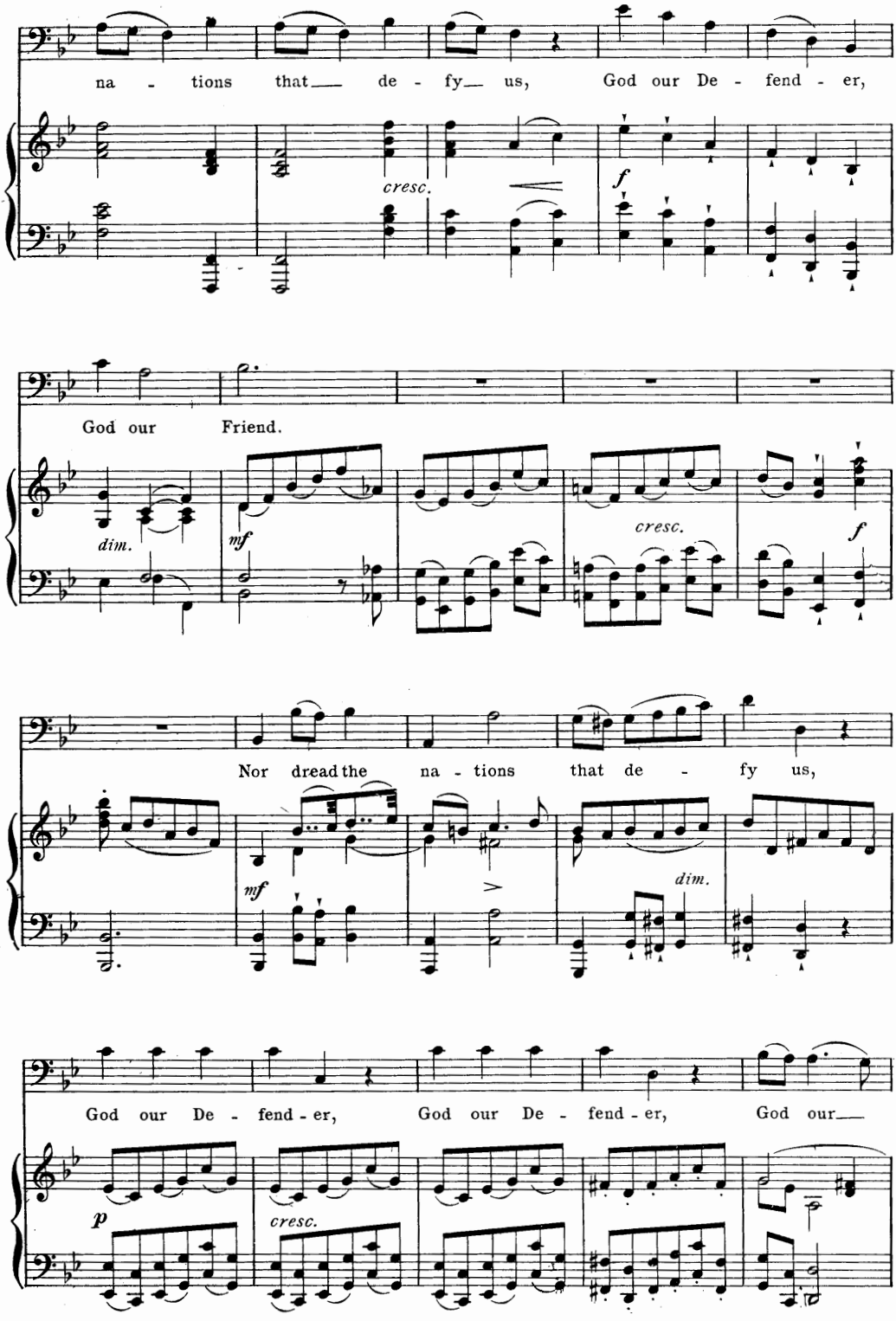
na - tions that de - fy us, God our De - fend - er,
cresc.
f
God our Friend.
dim.
mf
cresc.
f
Nor dread the na - tions that de - fy us,
mf
dim.
God our De - fend - er, God our De - fend - er, God our
p
cresc.

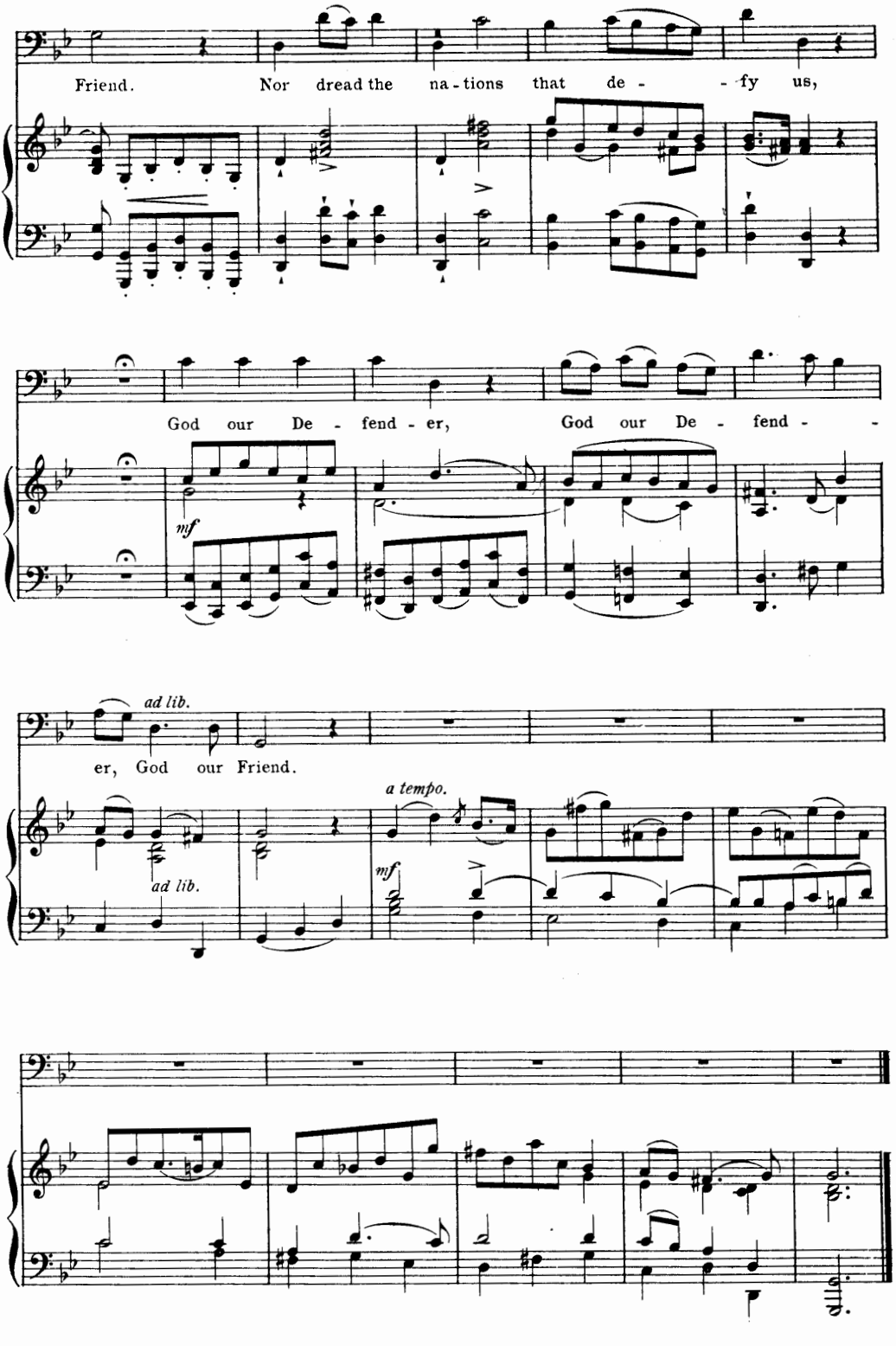
Friend. Nor dread the na - tions that de - - fy us,
God our De - fend - er, God our De - fend - -
mf
ad lib.
er, God our Friend.
ad lib.
a tempo.
mf

"The light of the World." AIR. Sullivan.

When the Son of Man.

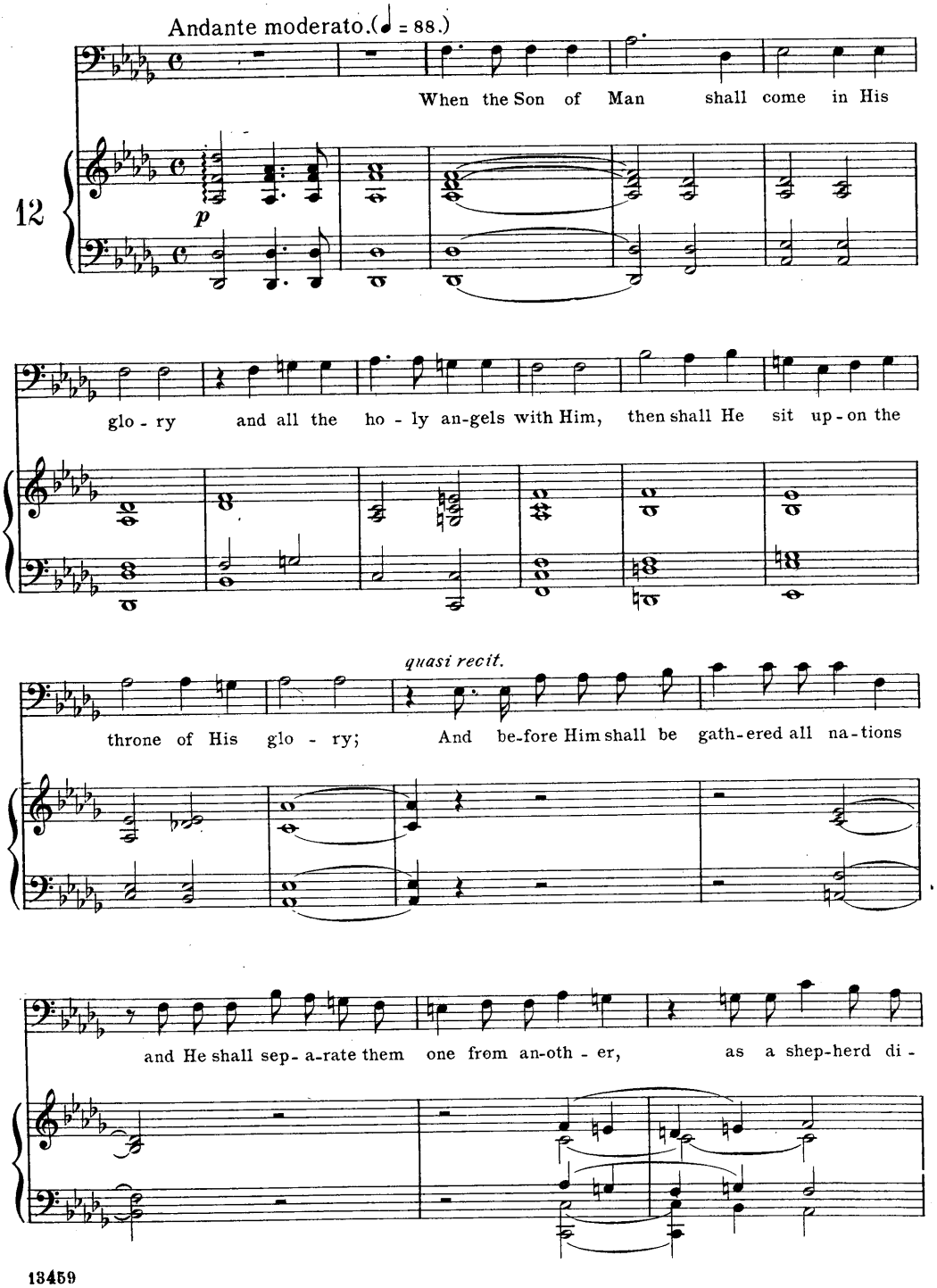

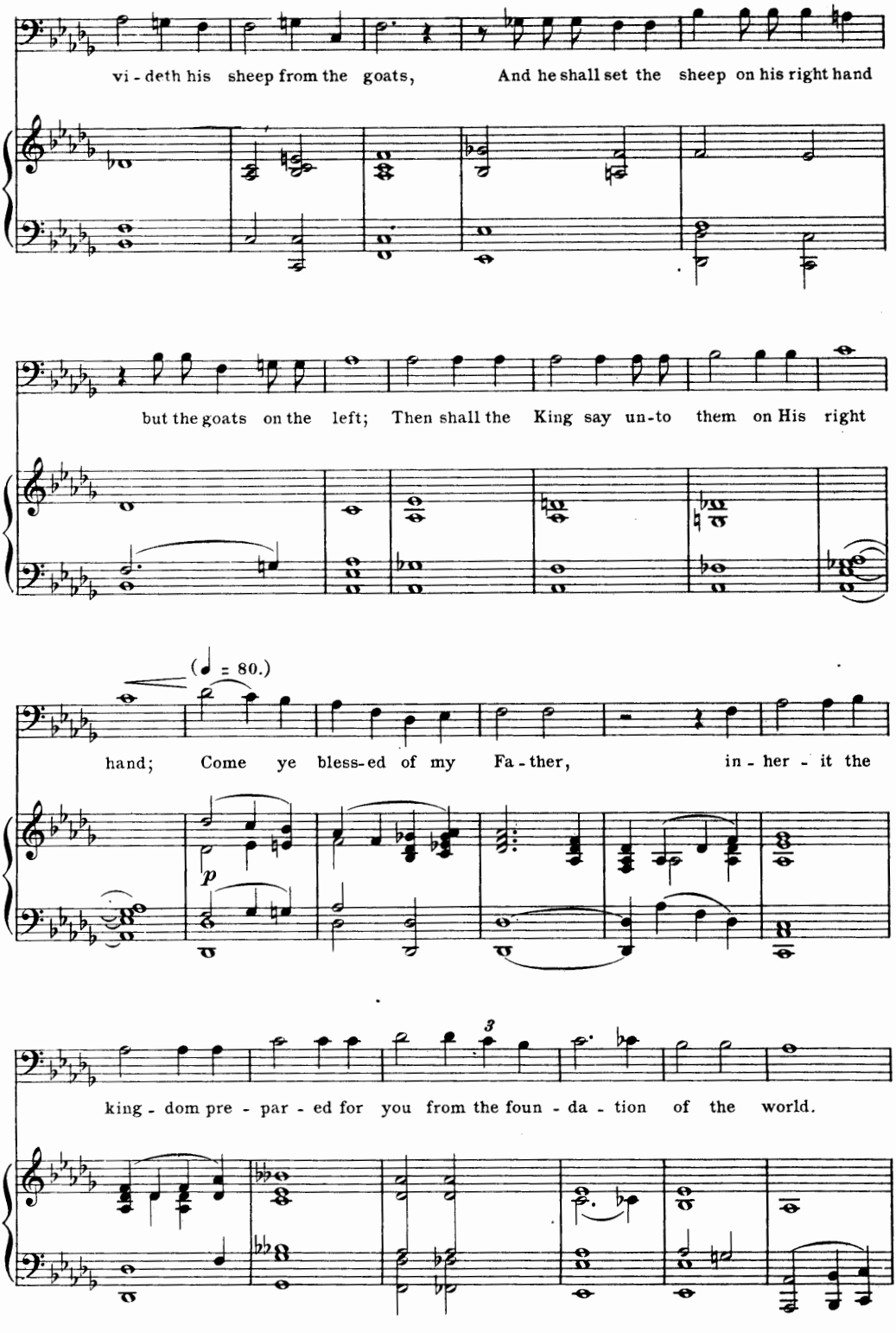
vi - deth his sheep from the goats, And he shall set the sheep on his right hand
but the goats on the left; Then shall the King say un-to them on His right
(♩ = 80.)
hand; Come ye bless-ed of my Fa - ther, in - her - it the
p
3
king - dom pre - par - ed for you from the foun - da - tion of the world.

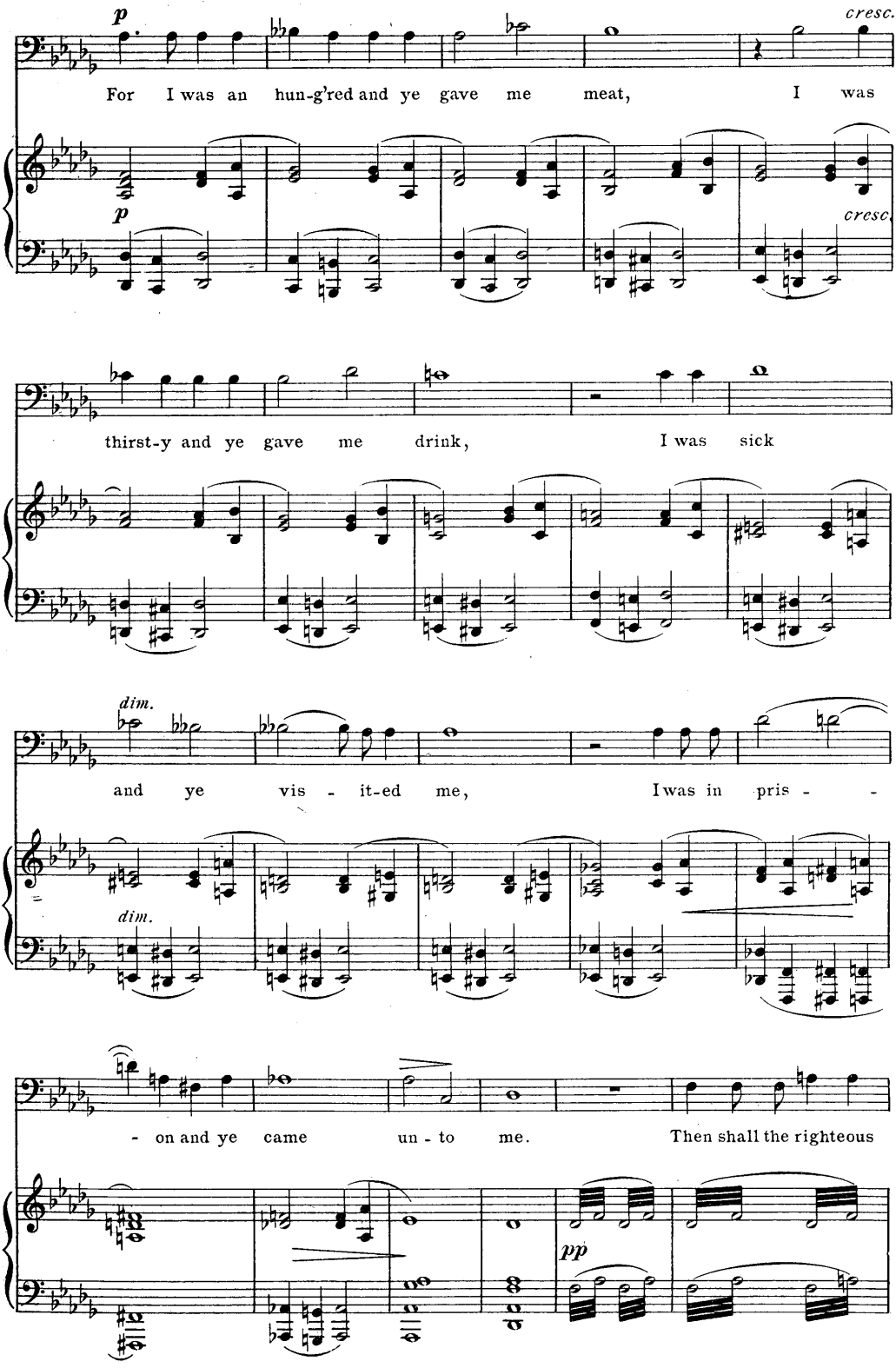
p
cresc.
For I was an hun-g'red and ye gave me meat, I was
p
cresc.
thirst-y and ye gave me drink, I was sick
dim.
and ye vis - it-ed me, I was in pris -
dim.
- on and ye came un - to me. Then shall the righteous
pp

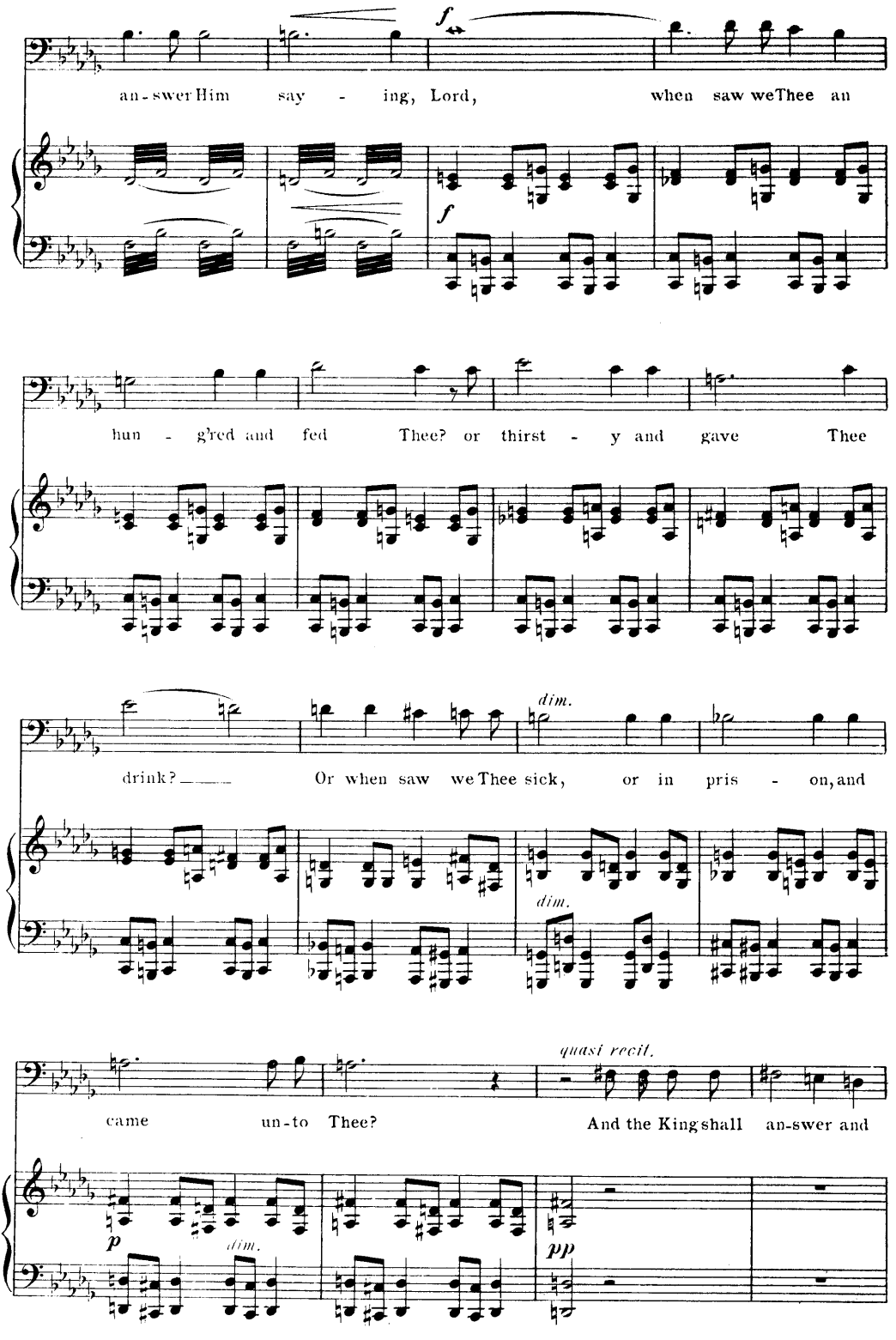
f
an-swer Him say - ing, Lord, when saw we Thee an
f
hun - g'red and fed Thee? or thirst - y and gave Thee
dim.
drink? Or when saw we Thee sick, or in pris - on, and
dim.
quasi recit.
came un-to Thee? And the King shall an-swer and
p
dim.
pp

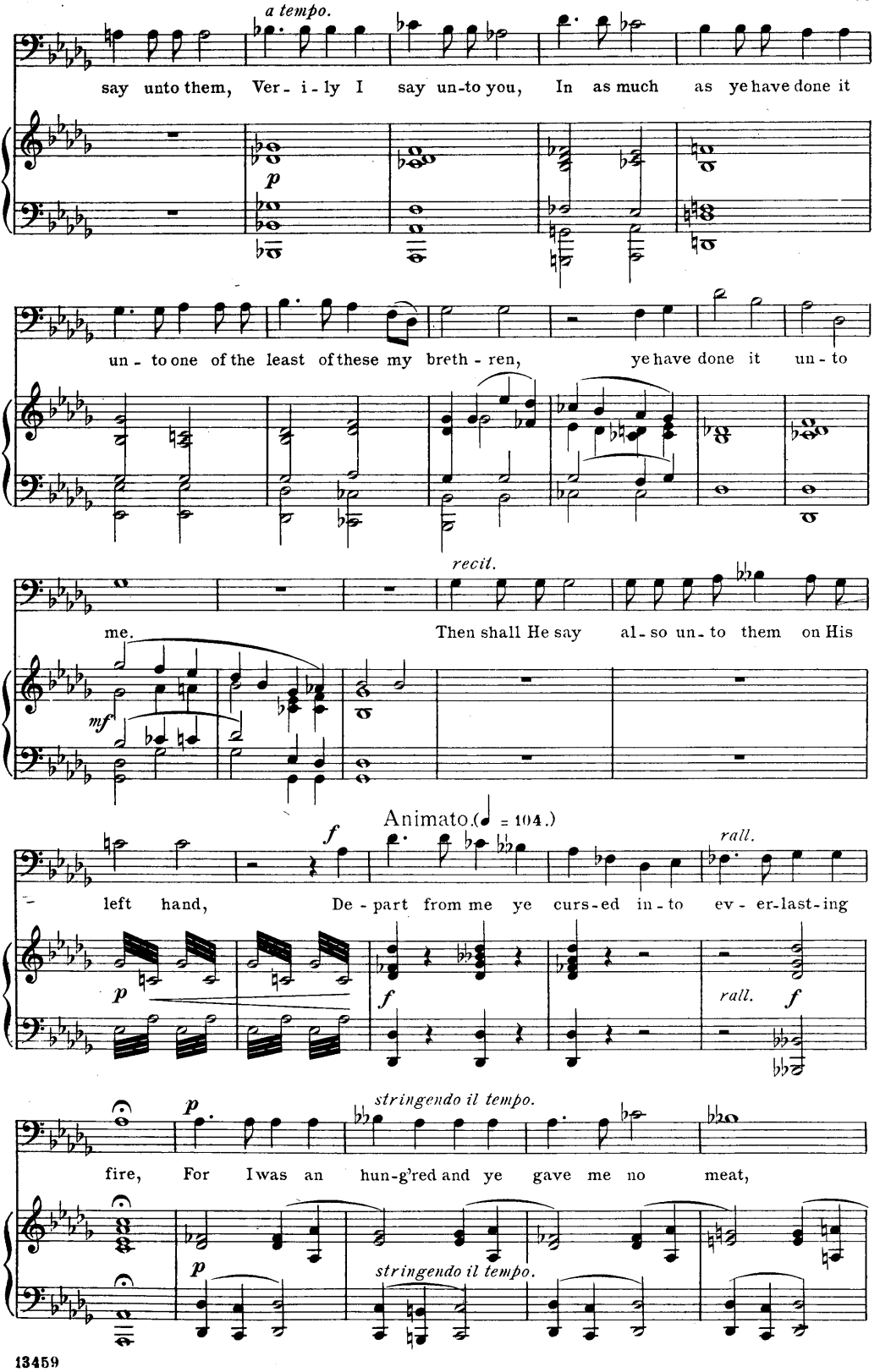
a tempo.
say unto them, Ver - i - ly I say un-to you, In as much as ye have done it
p
un - to one of the least of these my breth - ren, ye have done it un - to
recit.
me. Then shall He say al - so un - to them on His
mf
Animato. (♩ = 104.)
f
rall.
left hand, De - part from me ye curs-ed in - to ev - er-last-ing
p
f
rall.
f
stringendo il tempo.
fire, For I was an hun-g'red and ye gave me no meat,
p
stringendo il tempo.

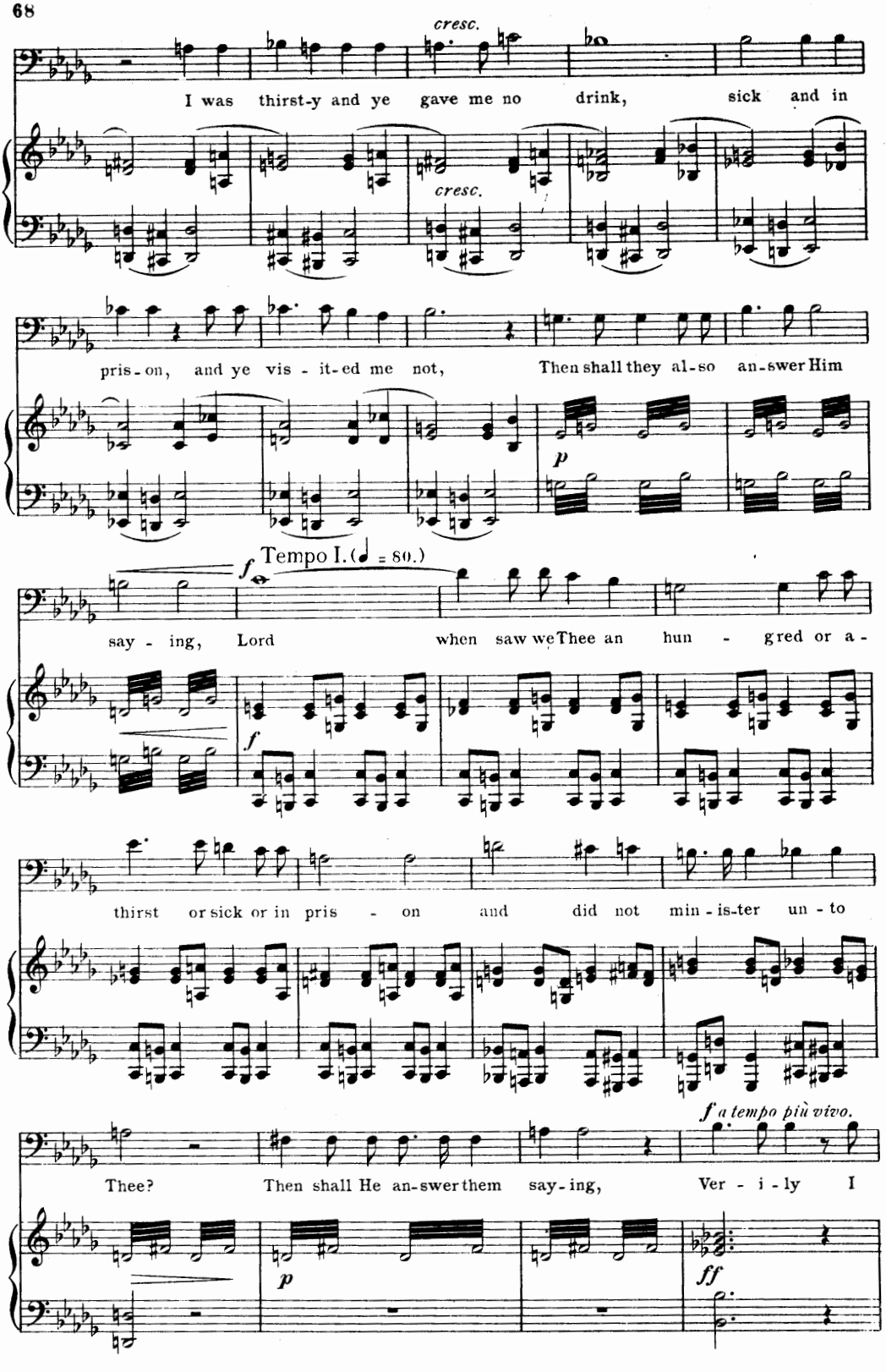
cresc.
I was thirst-y and ye gave me no drink, sick and in
cresc.
pris-on, and ye vis-it-ed me not, Then shall they al-so an-swer Him
p
Tempo I. (♩ = 80.)
f
say-ing, Lord when saw we Thee an hun-gred or a-
f
thirst or sick or in pris-on and did not min-is-ter un-to
f a tempo più vivo.
Thee? Then shall He an-swer them say-ing, Ver-i-ly I
p
ff

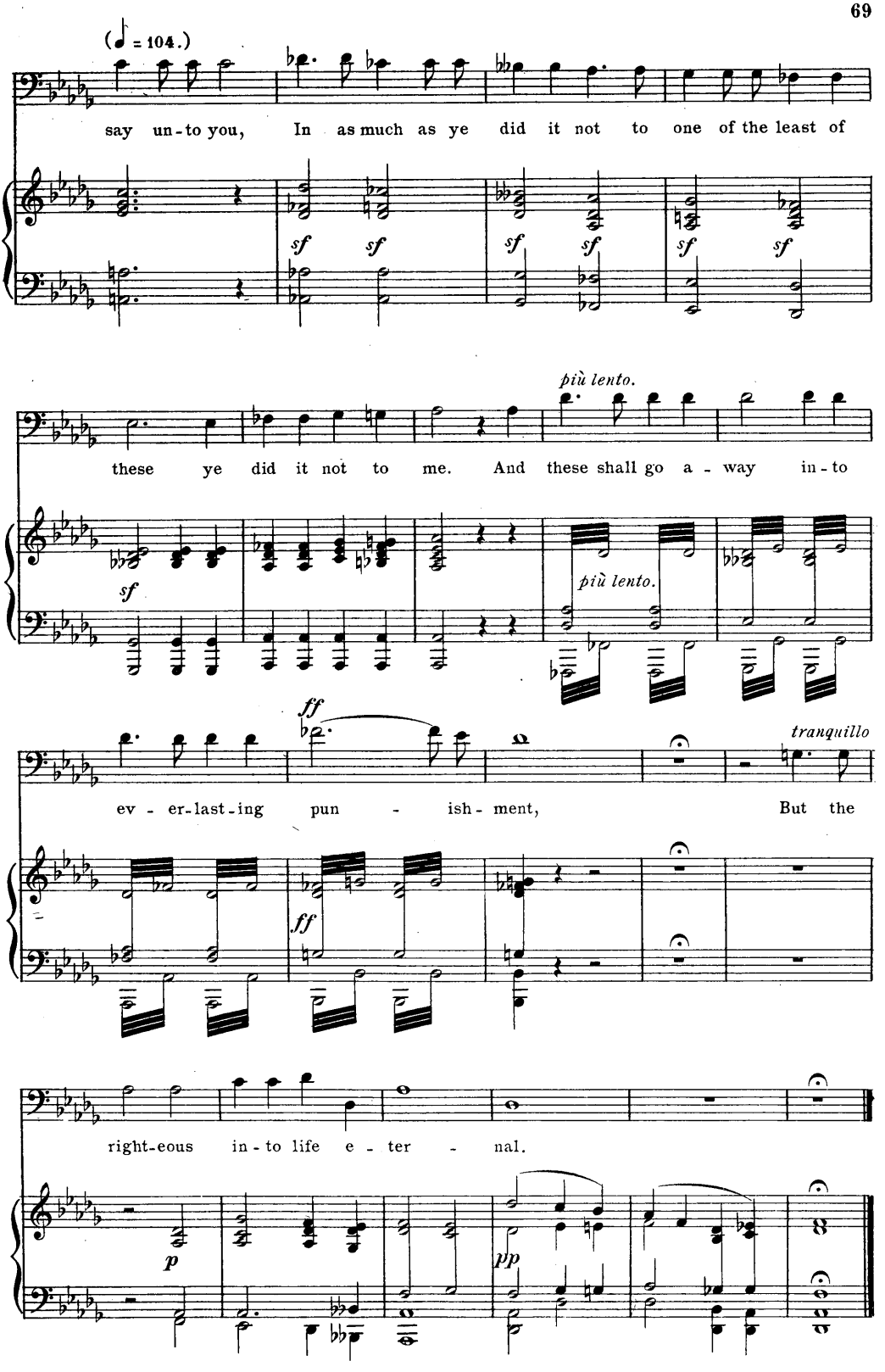
(♪ = 104.)
say un-to you, In as much as ye did it not to one of the least of
sf sf sf sf sf sf
più lento.
these ye did it not to me. And these shall go a-way in-to
sf
più lento.
ff
tranquillo
ev-er-last-ing pun-ish-ment, But the
ff
right-eous in-to life e-ter-nal.
p
pp

Judas.

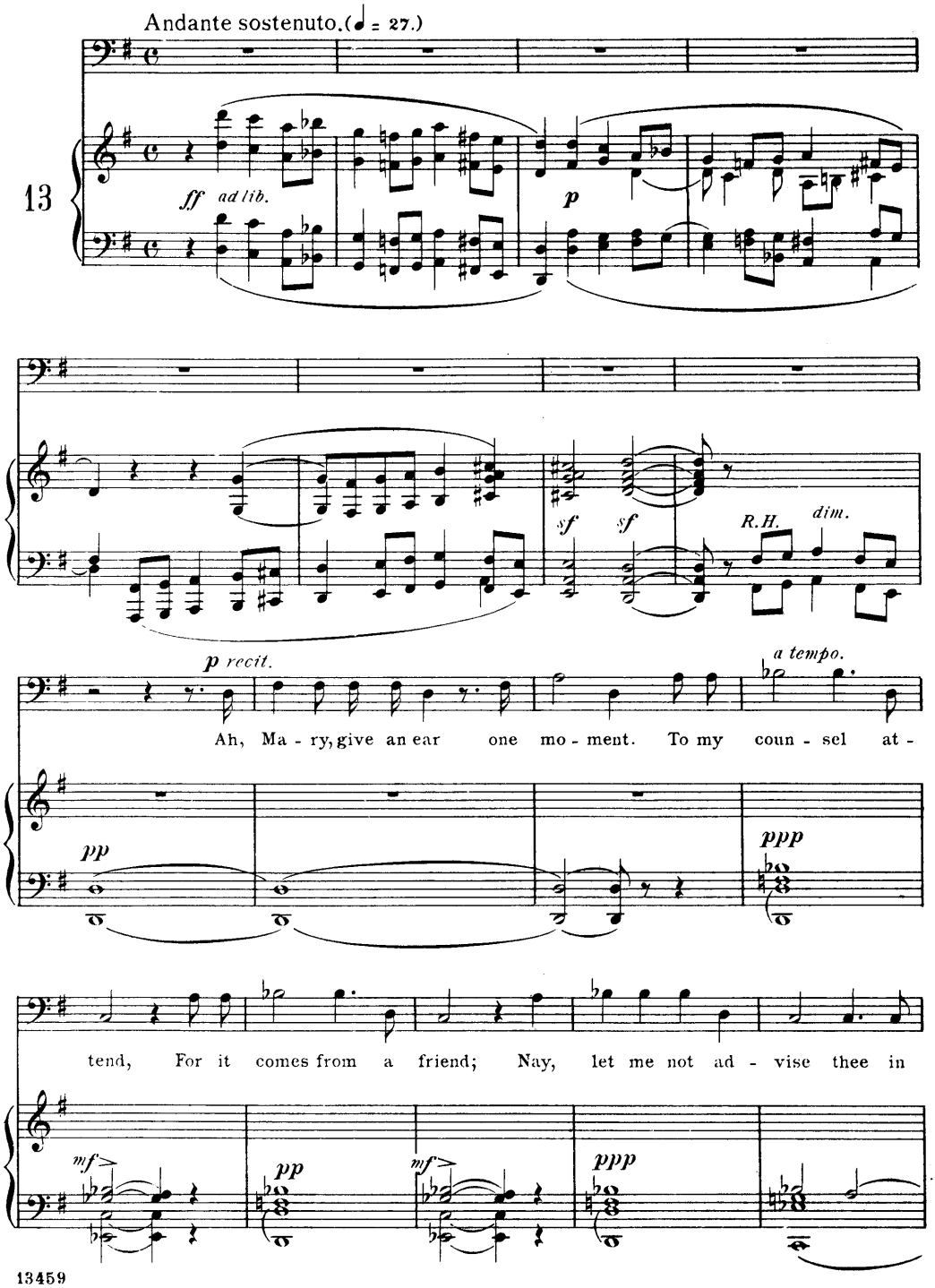
Andante sostenuto. (♩ = 27.)
13
ff ad lib.
p
sf
sf
R.H.
dim.
p recit.
a tempo.
Ah, Ma - ry, give an ear one mo - ment. To my coun - sel at -
pp
ppp
tend, For it comes from a friend; Nay, let me not ad - vise thee in
mf
pp
mf
ppp

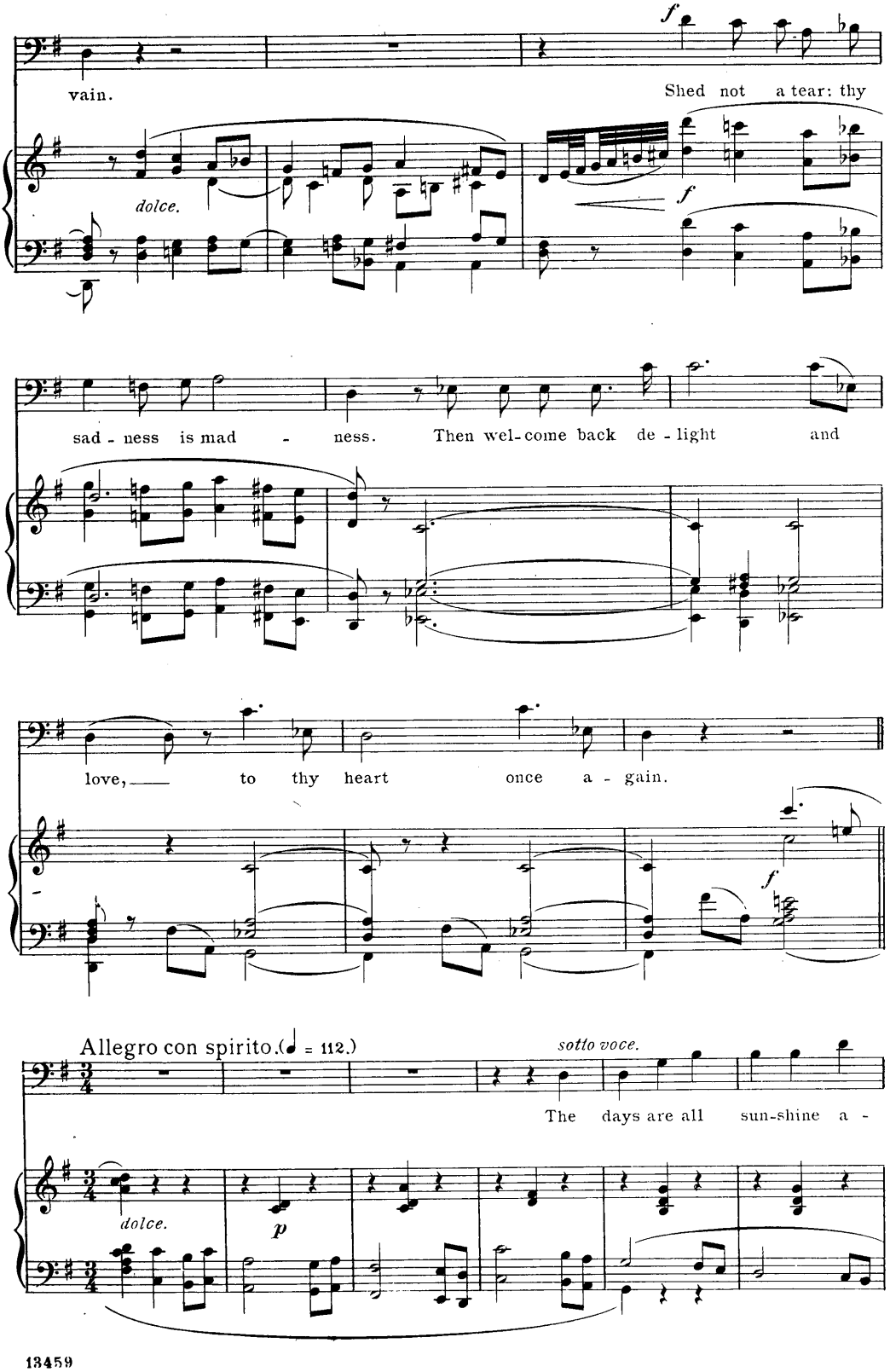
vain.
Shed not a tear: thy
dolce.
f
f
sad - ness is mad - ness. Then wel-come back de - light and
love, to thy heart once a - gain.
f
Allegro con spirito. (♩ = 112.)
sotto voce.
The days are all sun-shine a -
dolce.
p

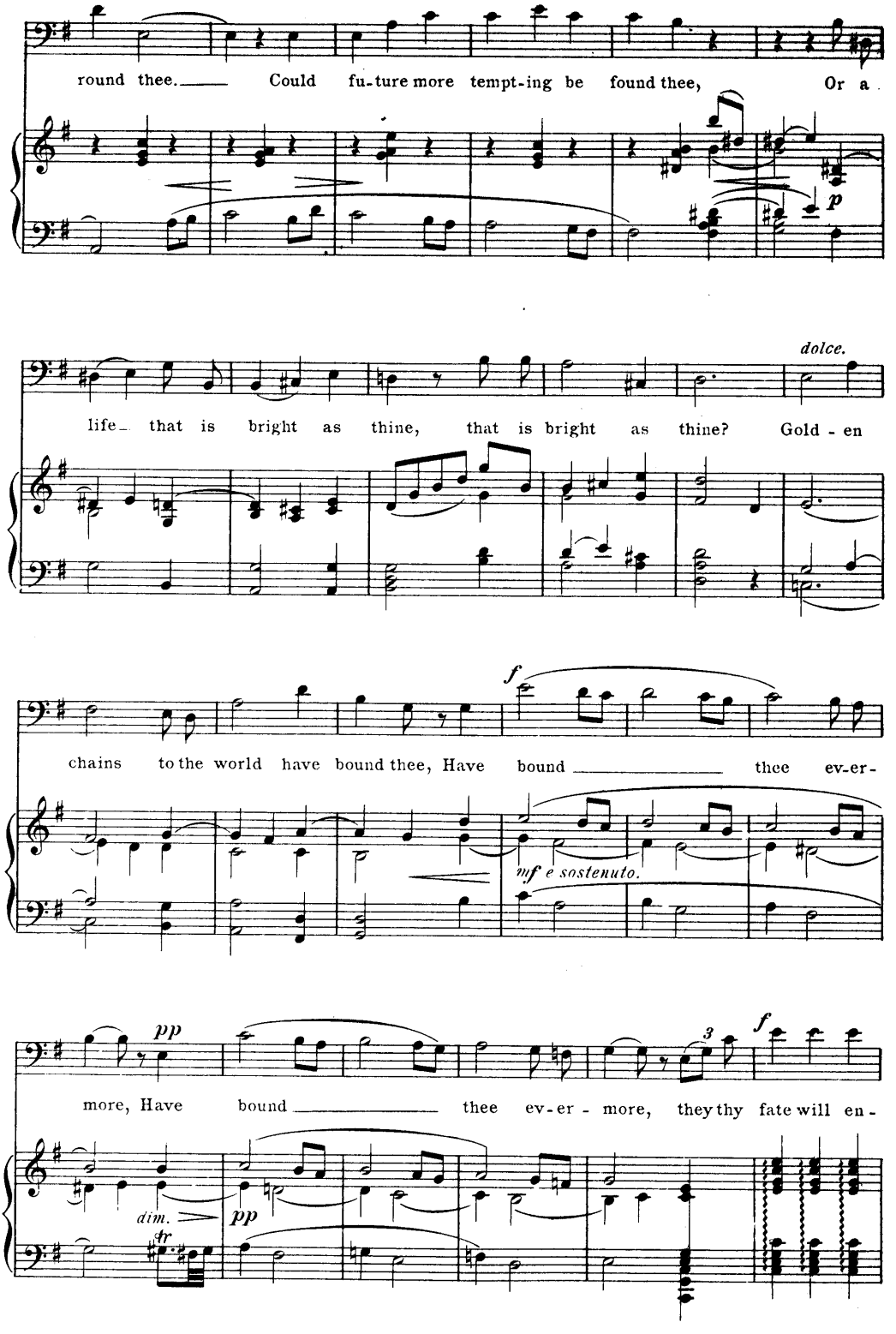
round thee. Could fu-ture more tempt-ing be found thee, Or a
p
dolce.
life that is bright as thine, that is bright as thine? Gold - en
f
chains to the world have bound thee, Have bound thee ev-er-
mf e sostenuto.
pp
more, Have bound thee ev-er - more, they thy fate will en-
3
f
dim.
pp
fr

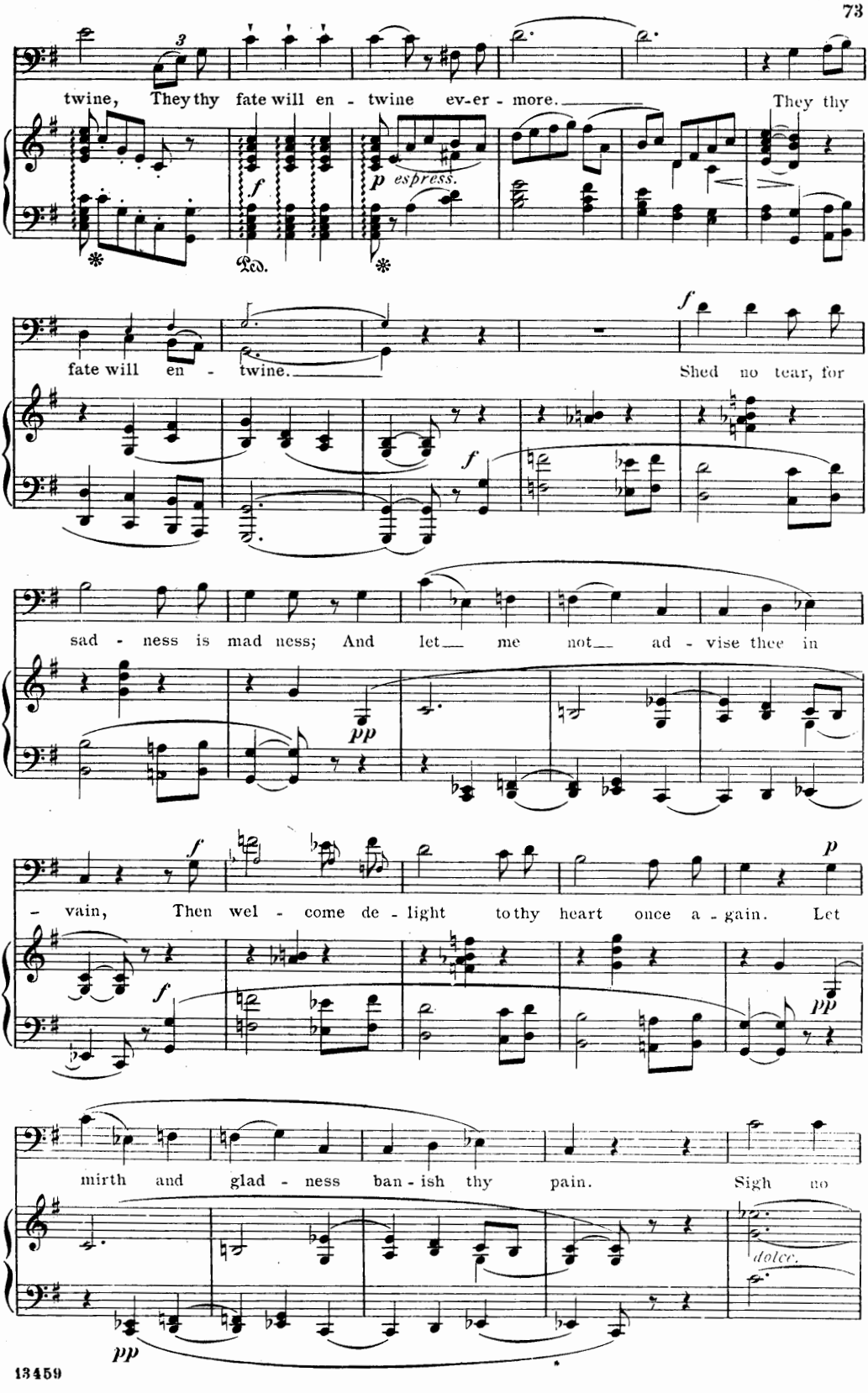
twine, They thy fate will en - twine ev-er - more. They thy
f
p espress.
Ped.
fate will en - twine. Shed no tear, for
f
f
sad - ness is mad ness; And let me not ad - vise thee in
pp
f
- vain, Then wel - come de - light to thy heart once a - gain. Let
p
f
pp
mirth and glad - ness ban - ish thy pain. Sigh no
dolce.
pp

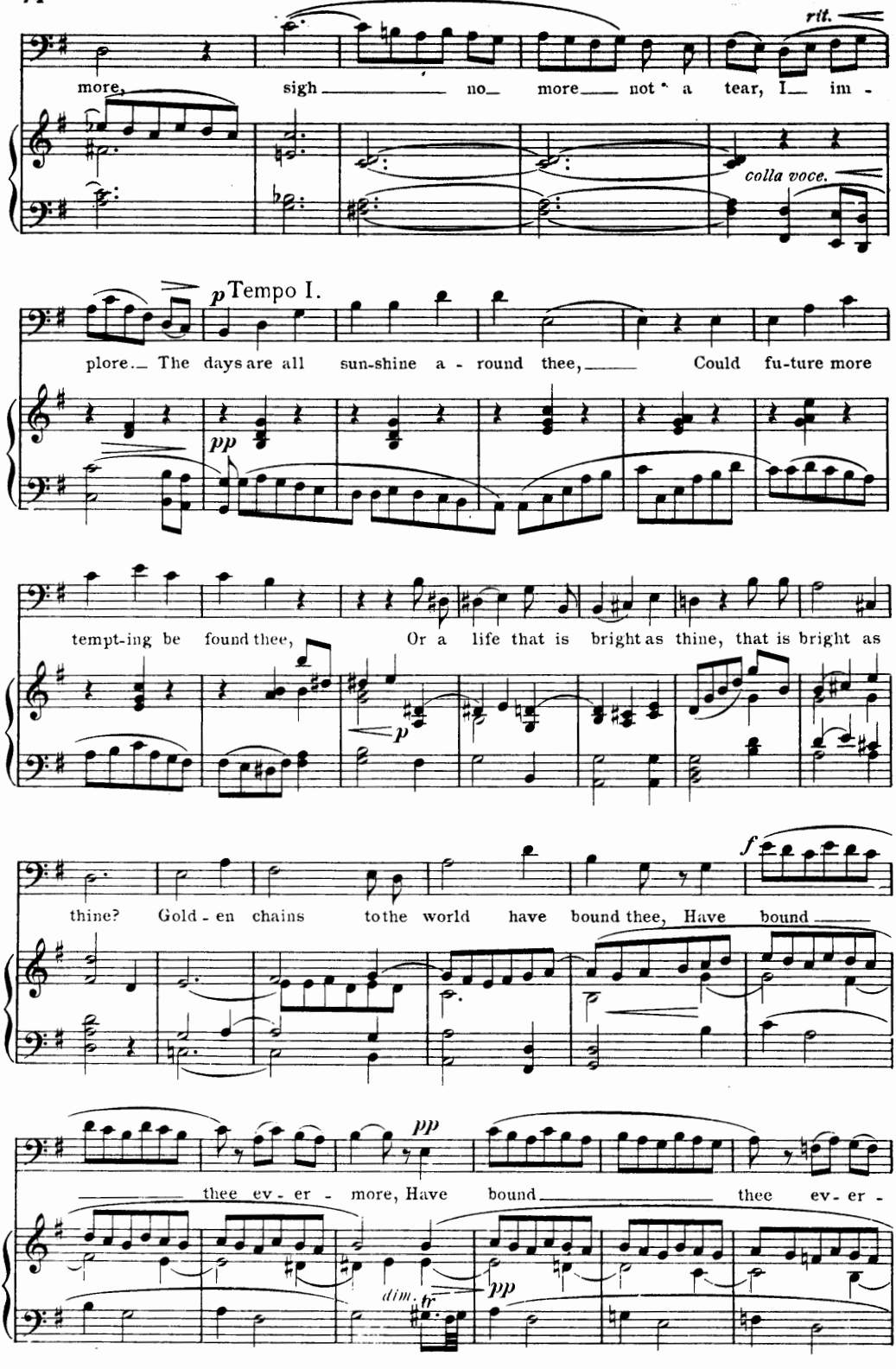
rit.
more, sigh no more not a tear, I im -
colla voce.
p Tempo I.
plore. The days are all sun-shine a - round thee, Could fu-ture more
pp
tempt-ing be found thee, Or a life that is bright as thine, that is bright as
p
thine? Gold - en chains to the world have bound thee, Have bound
f
pp
thee ev - er - more, Have bound thee ev - er -
dim.
tr
pp

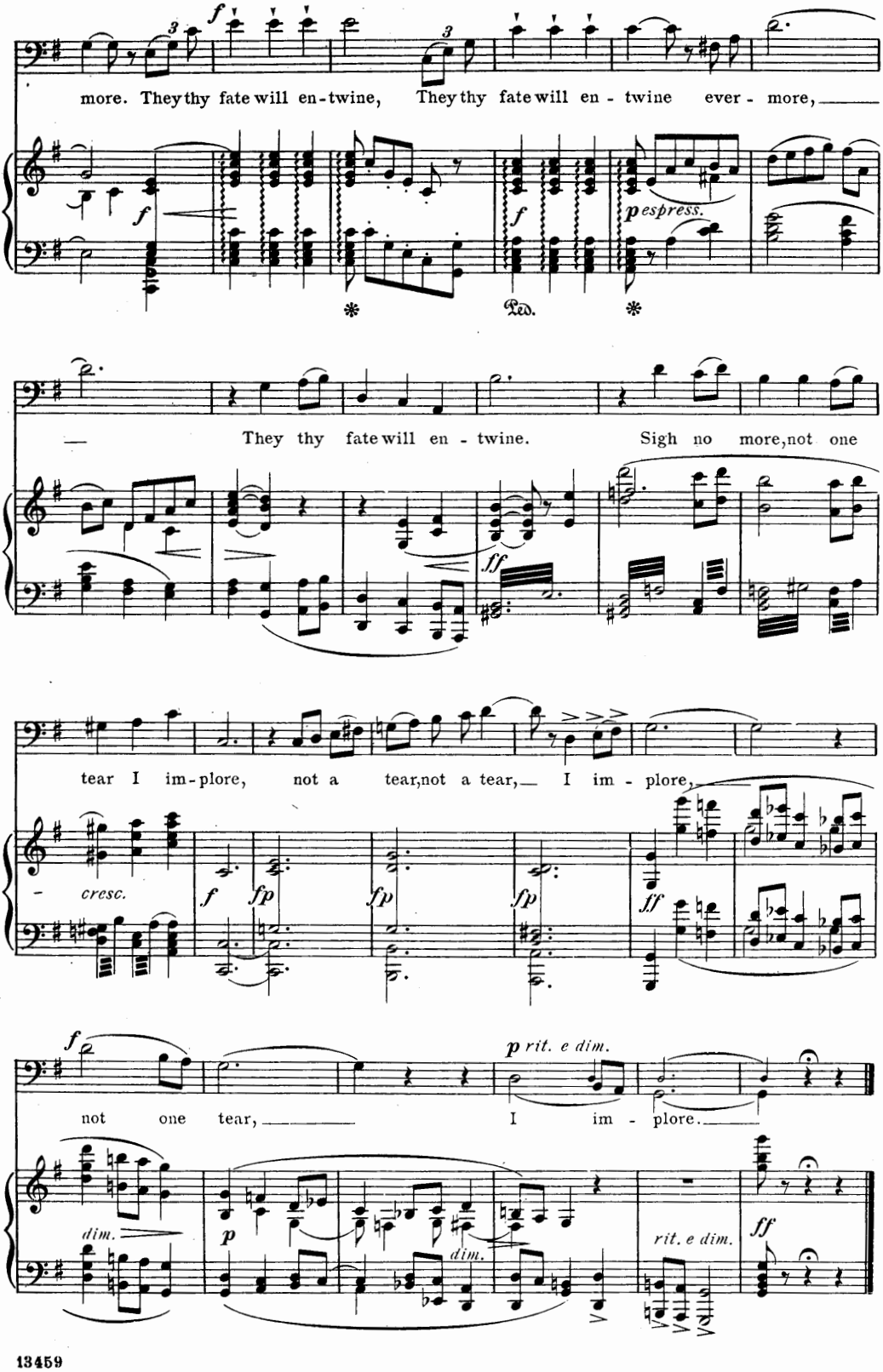
more. They thy fate will en-twine, They thy fate will en - twine ever - more,
espress.
Ped.
They thy fate will en - twine. Sigh no more, not one
tear I im-plore, not a tear, not a tear, I im - plore,
cresc.
not one tear, I im - plore.
rit. e dim.
dim.
rit. e dim.

RECITATIVE.

Thus saith the Lord.

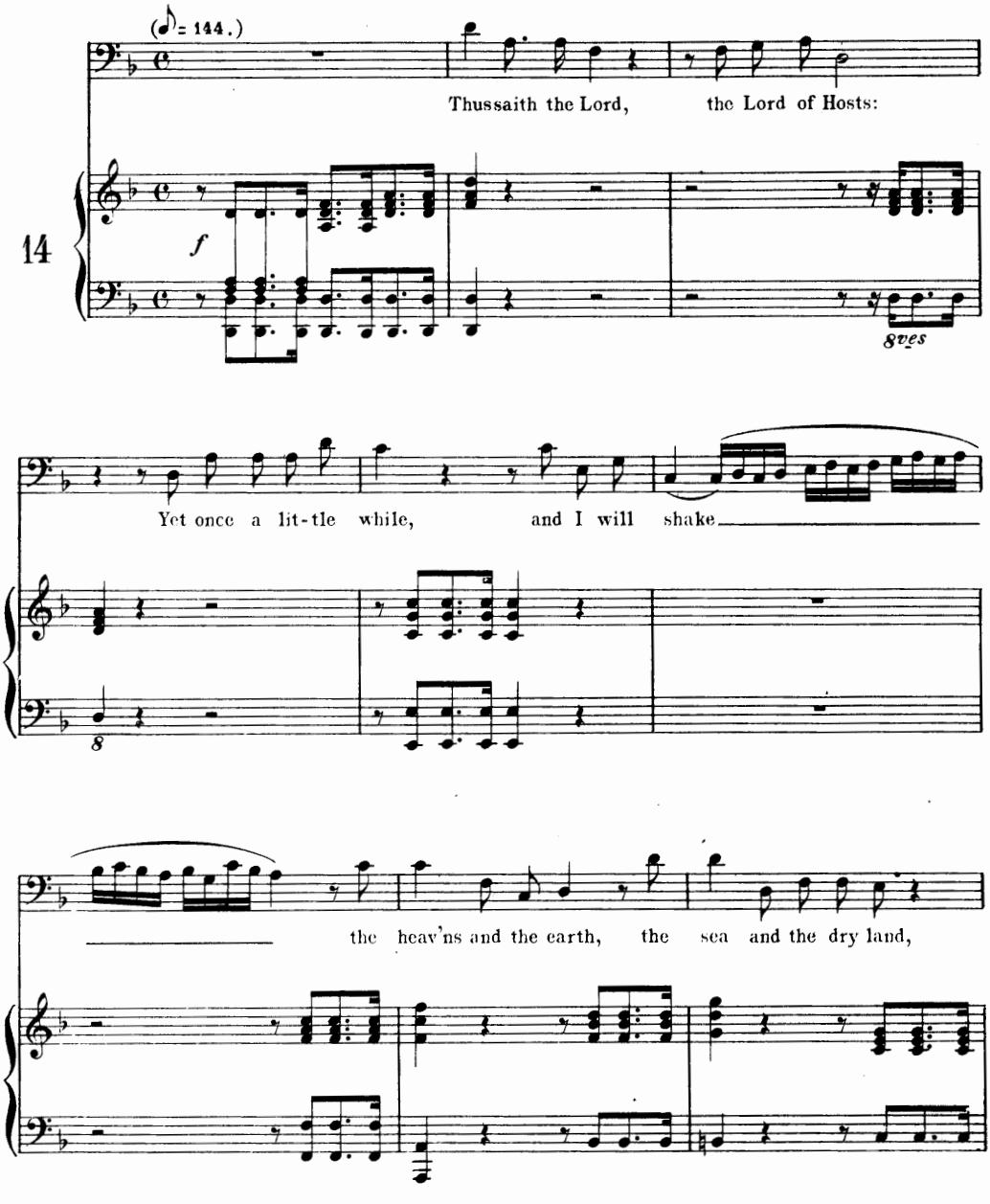

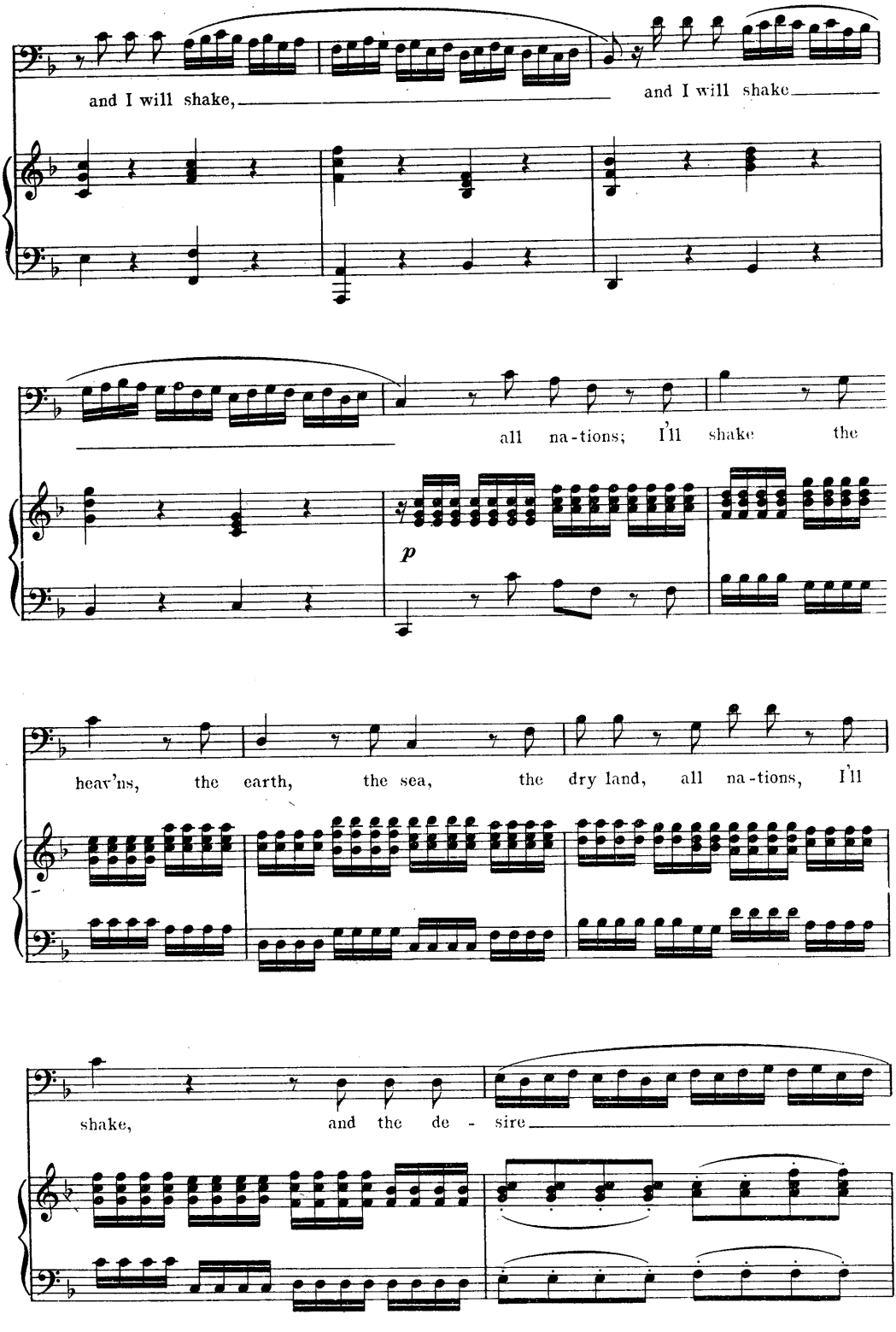
and I will shake,
and I will shake
all na-tions; I'll shake the
p
heav'ns, the earth, the sea, the dry land, all na-tions, I'll
shake, and the de - sire

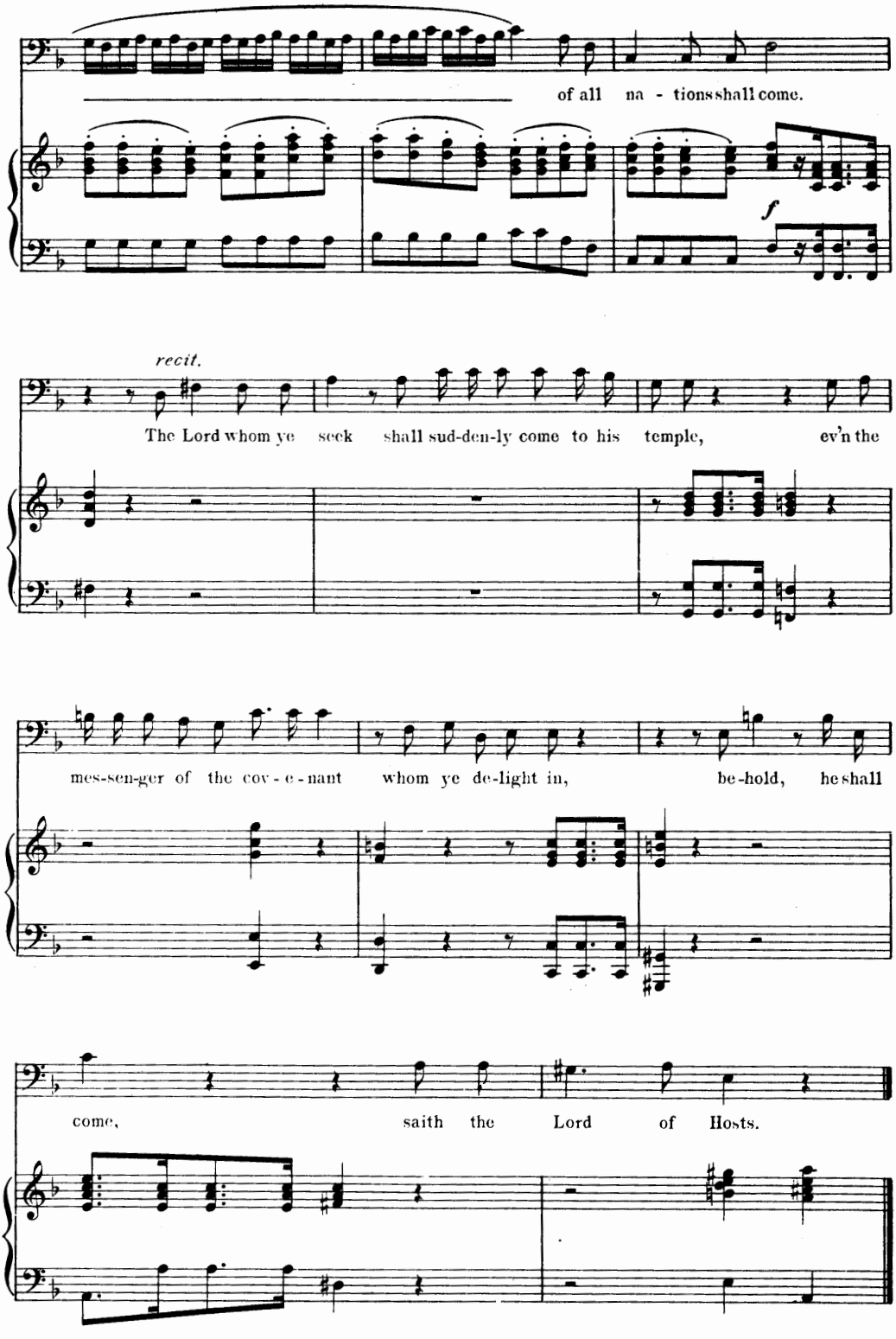
of all na - tions shall come.
f
recit.
The Lord whom ye seek shall sud-den-ly come to his temple, ev'n the
mes-sen-ger of the cov - e - nant whom ye de-light in, be-hold, he shall
come, saith the Lord of Hosts.

AIR.

But who may abide the day of His coming.

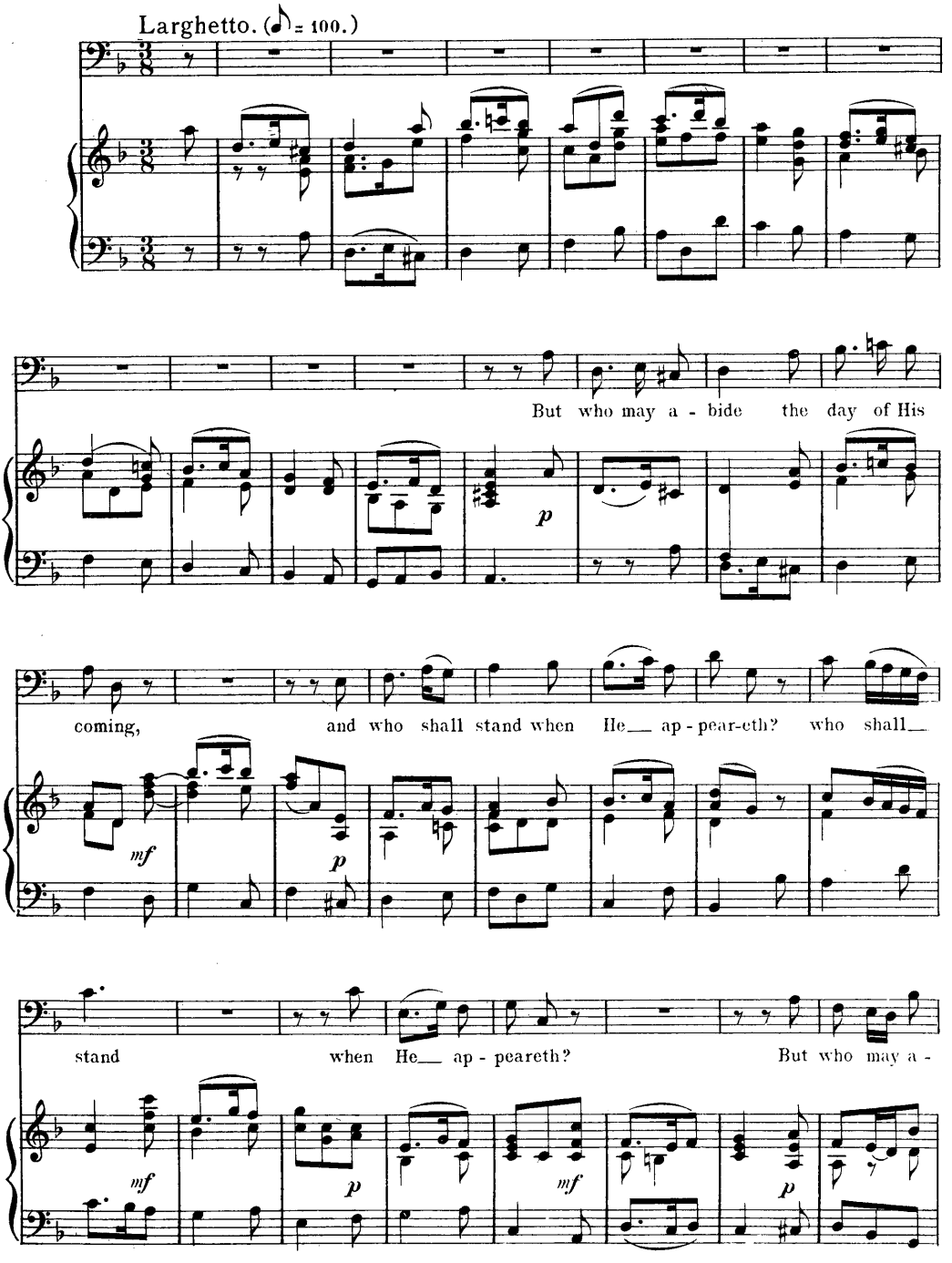

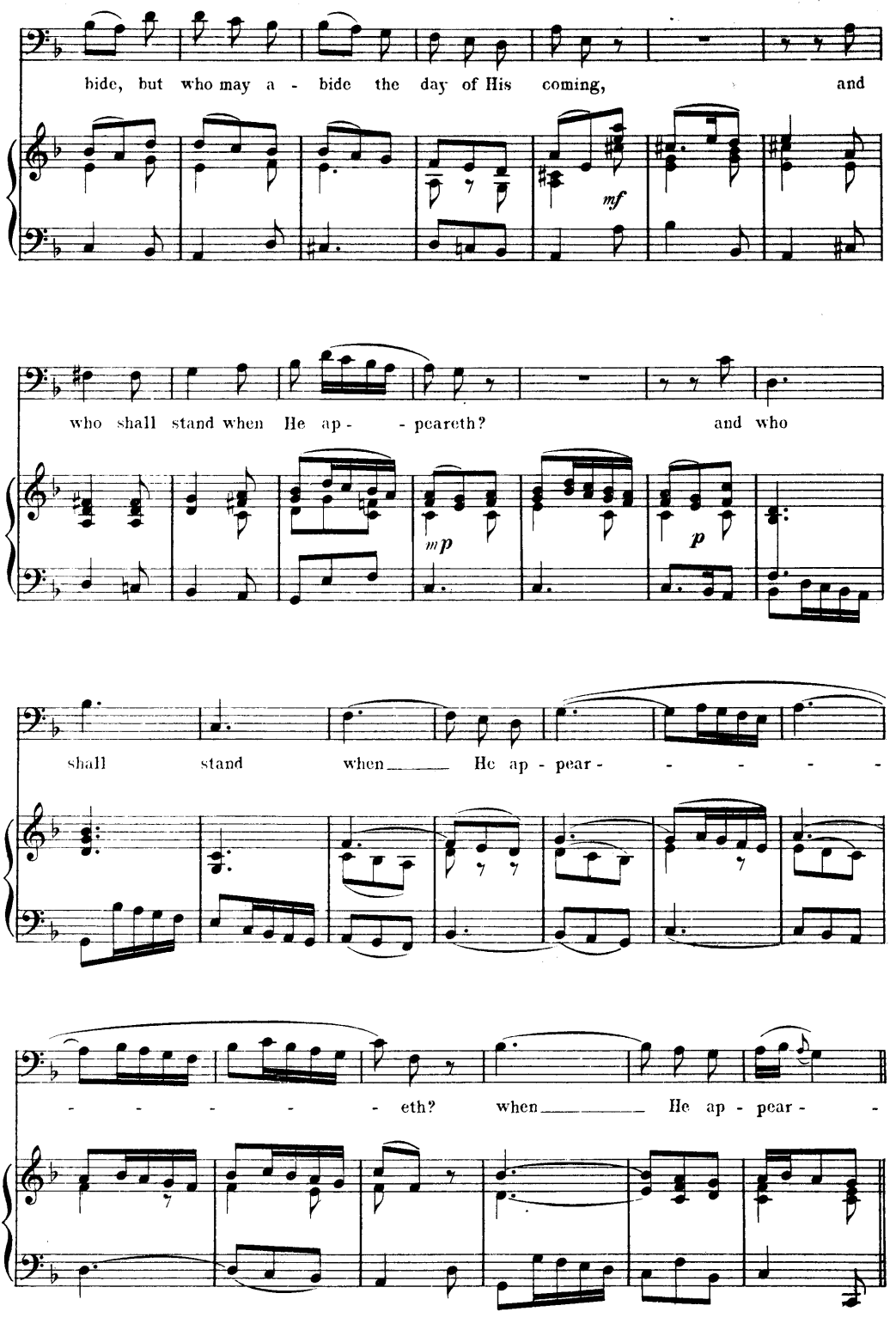
bide, but who may a - bide the day of His coming, and
mf
who shall stand when He ap - - peareth? and who
mp
p
shall stand when He ap - pear - - - - -
- - - - - - eth? when He ap - pear -

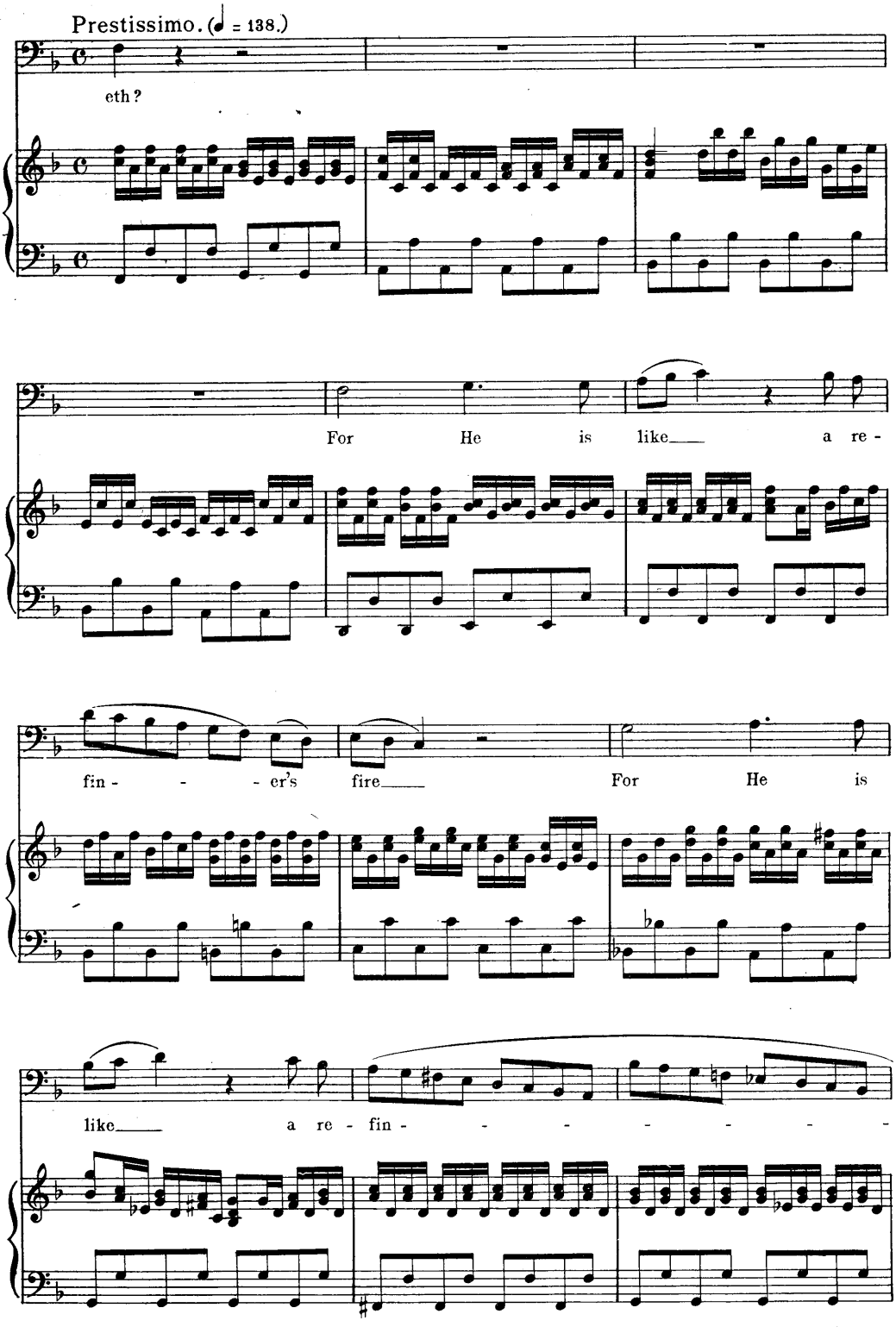
Prestissimo. (♩ = 138.)
eth?
For He is like a re-
fin- er's fire For He is
like a re- fin-

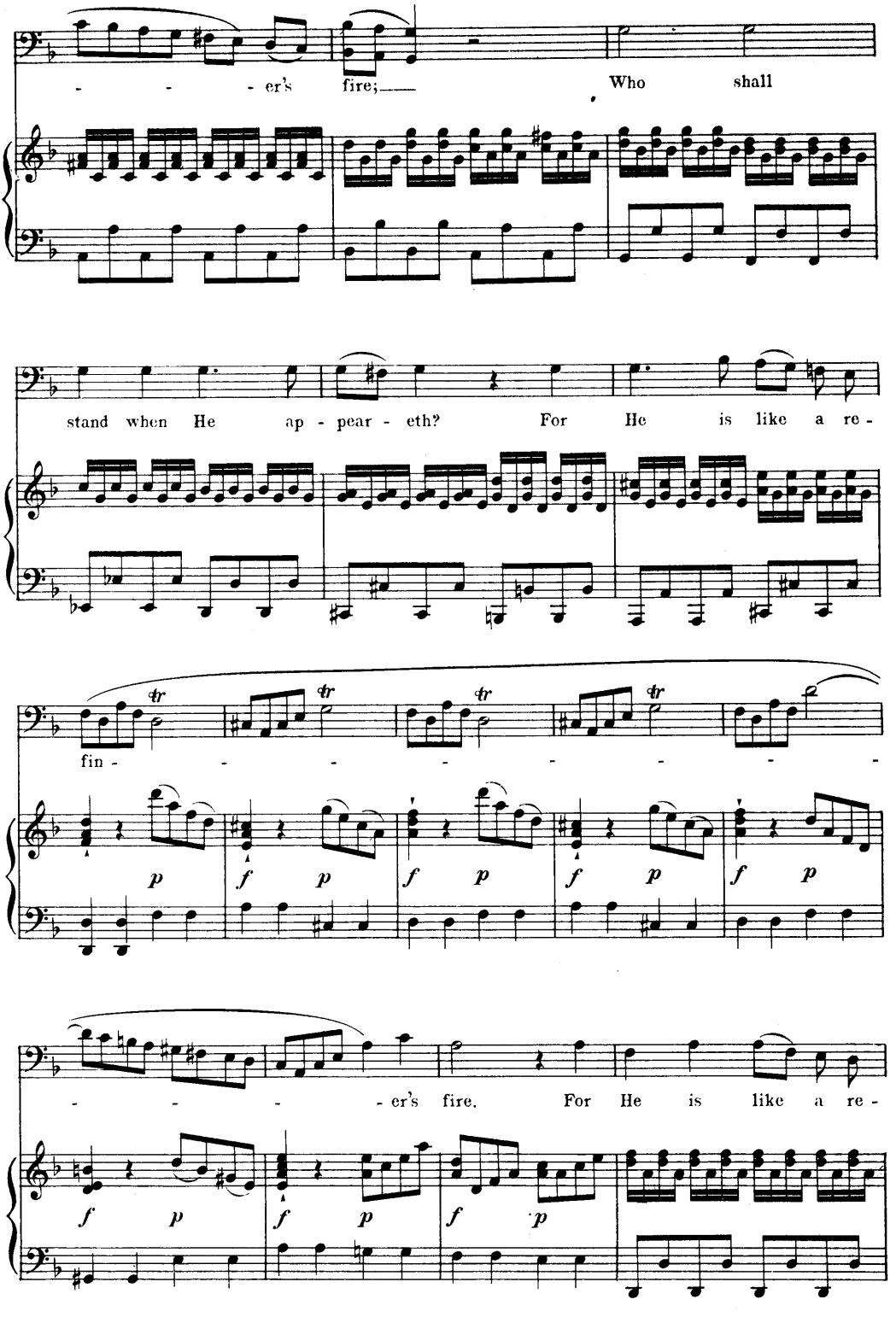
- - - er's fire;
Who shall
stand when He ap - pear - eth?
For He is like a re -
fin - - - - - - - -
- - - er's fire.
For He is like a re -

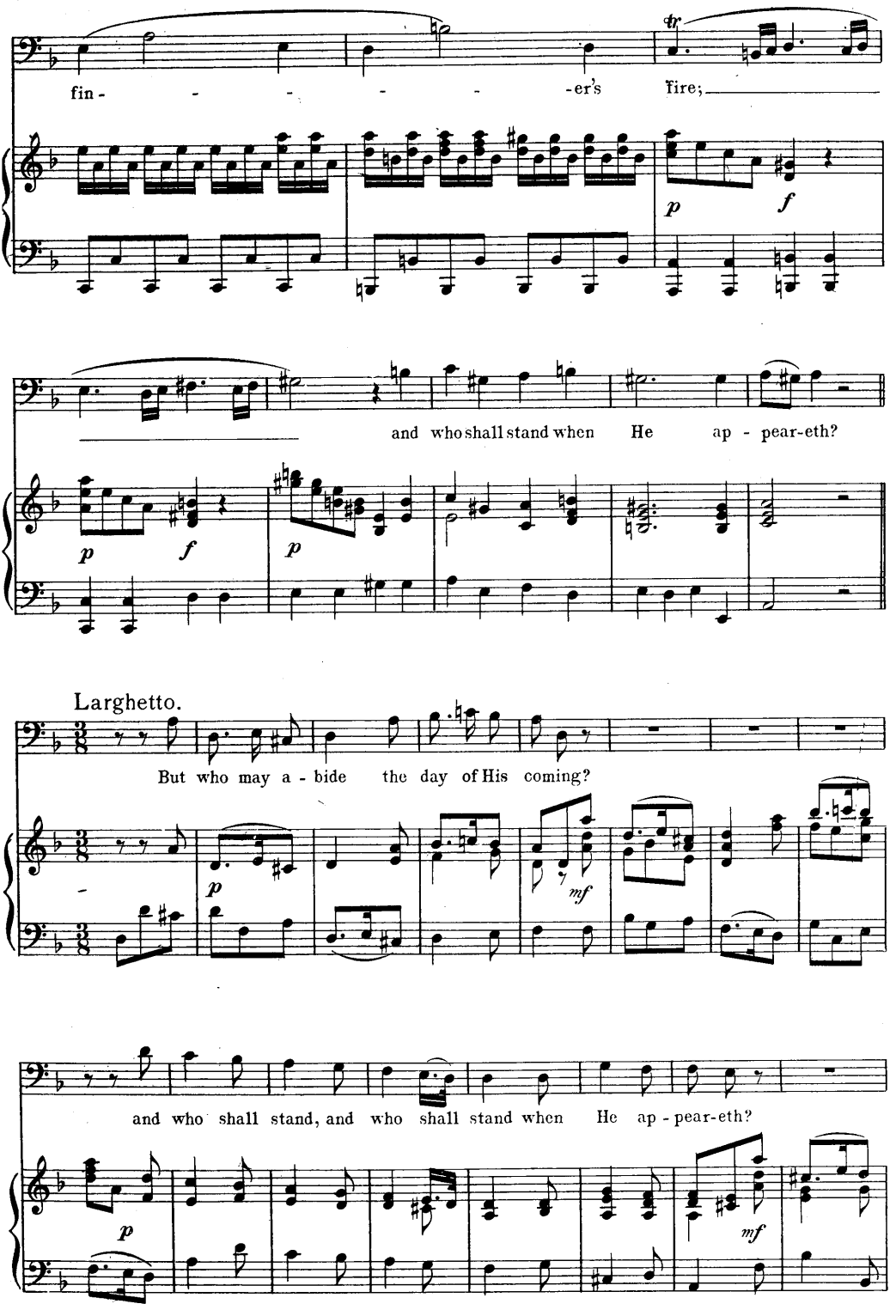
fin - - - - - - er's fire;
and who shall stand when He ap - pear-eth?
Larghetto.
But who may a - bide the day of His coming?
and who shall stand, and who shall stand when He ap - pear-eth?

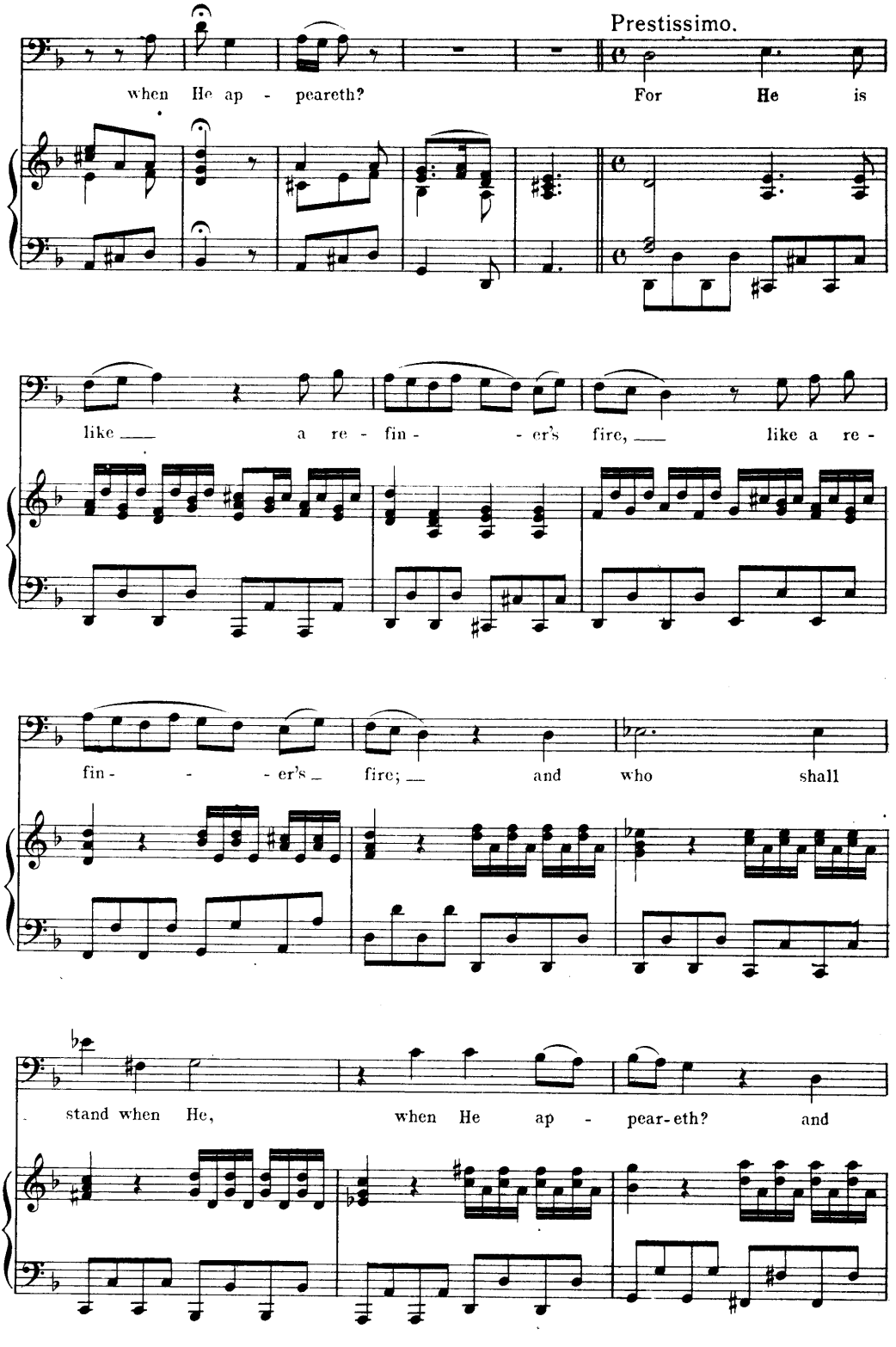
Prestissimo.
when He ap - peareth? For He is
like a re - fin - - er's fire, like a re -
fin - - - er's fire; and who shall
stand when He, when He ap - pear-eth? and

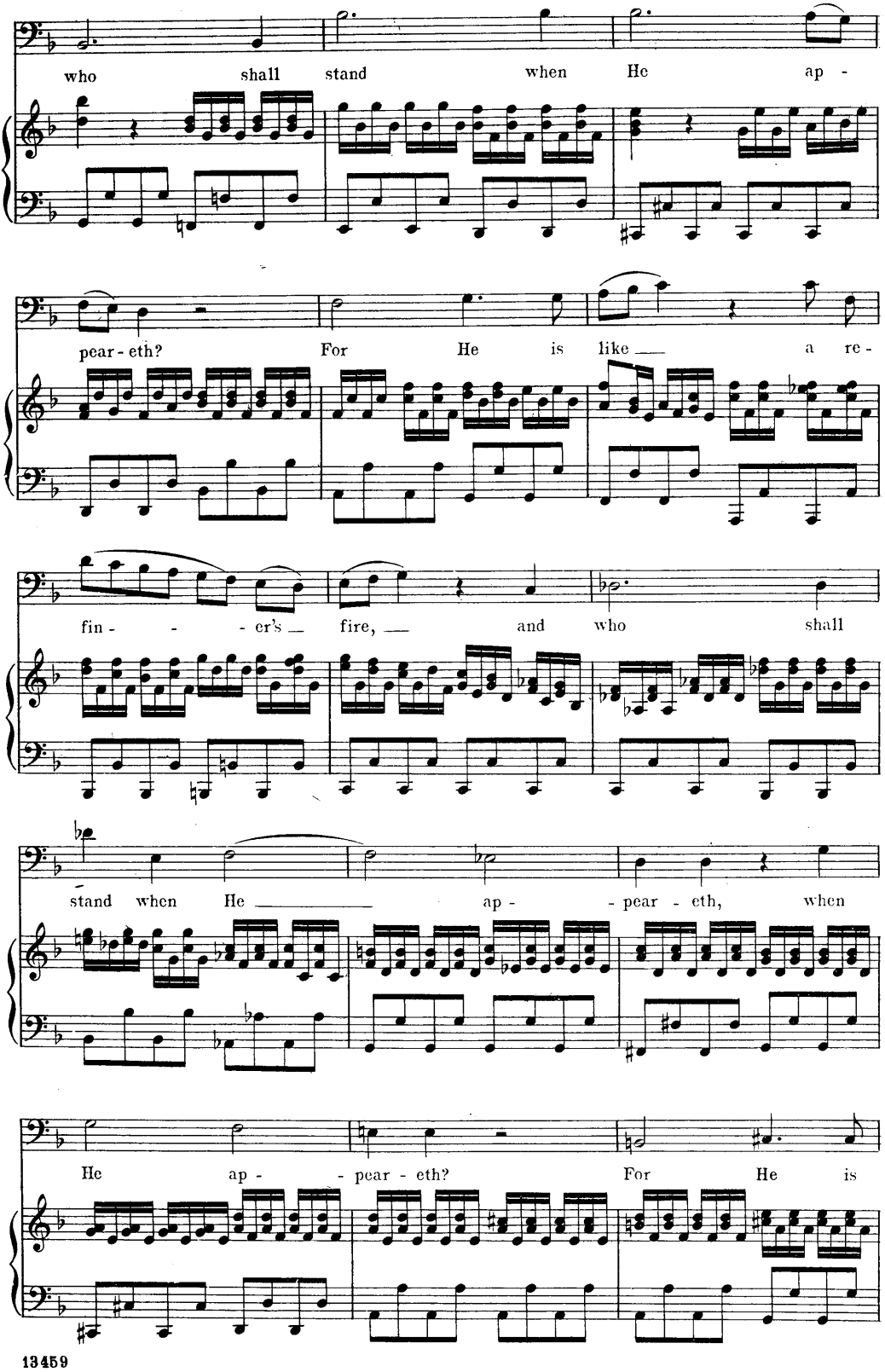
who shall stand when He ap -
pear - eth? For He is like a re -
fin - - - er's fire, and who shall
stand when He ap - - pear - eth, when
He ap - - pear - eth? For He is

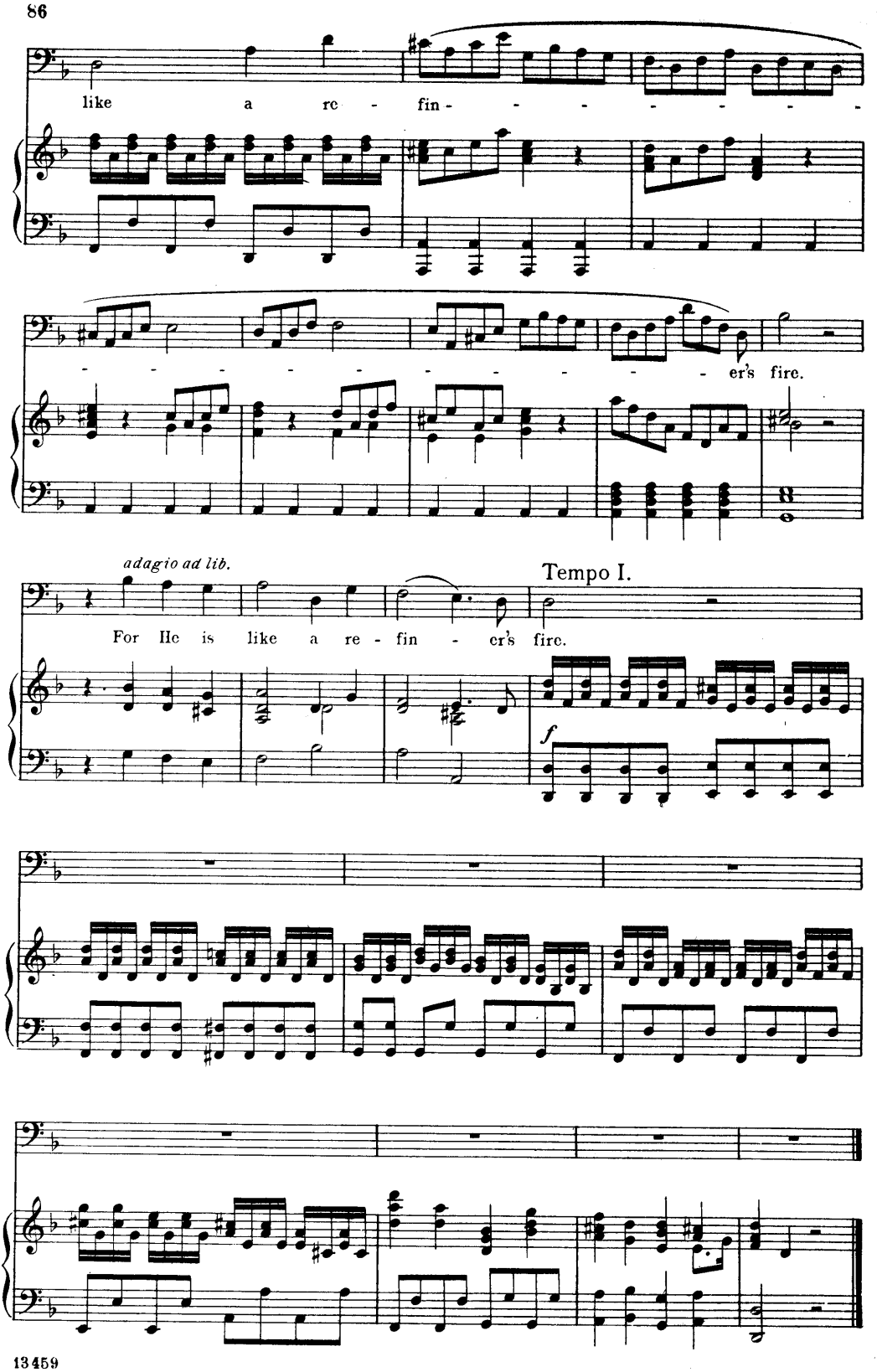
like a re - fin - - - - - - - -
- - - - - - - - - - - - er's fire.
adagio ad lib.
For He is like a re - fin - er's fire.
Tempo I.
f

AIR.

Why do the Nations so furiously rage together.

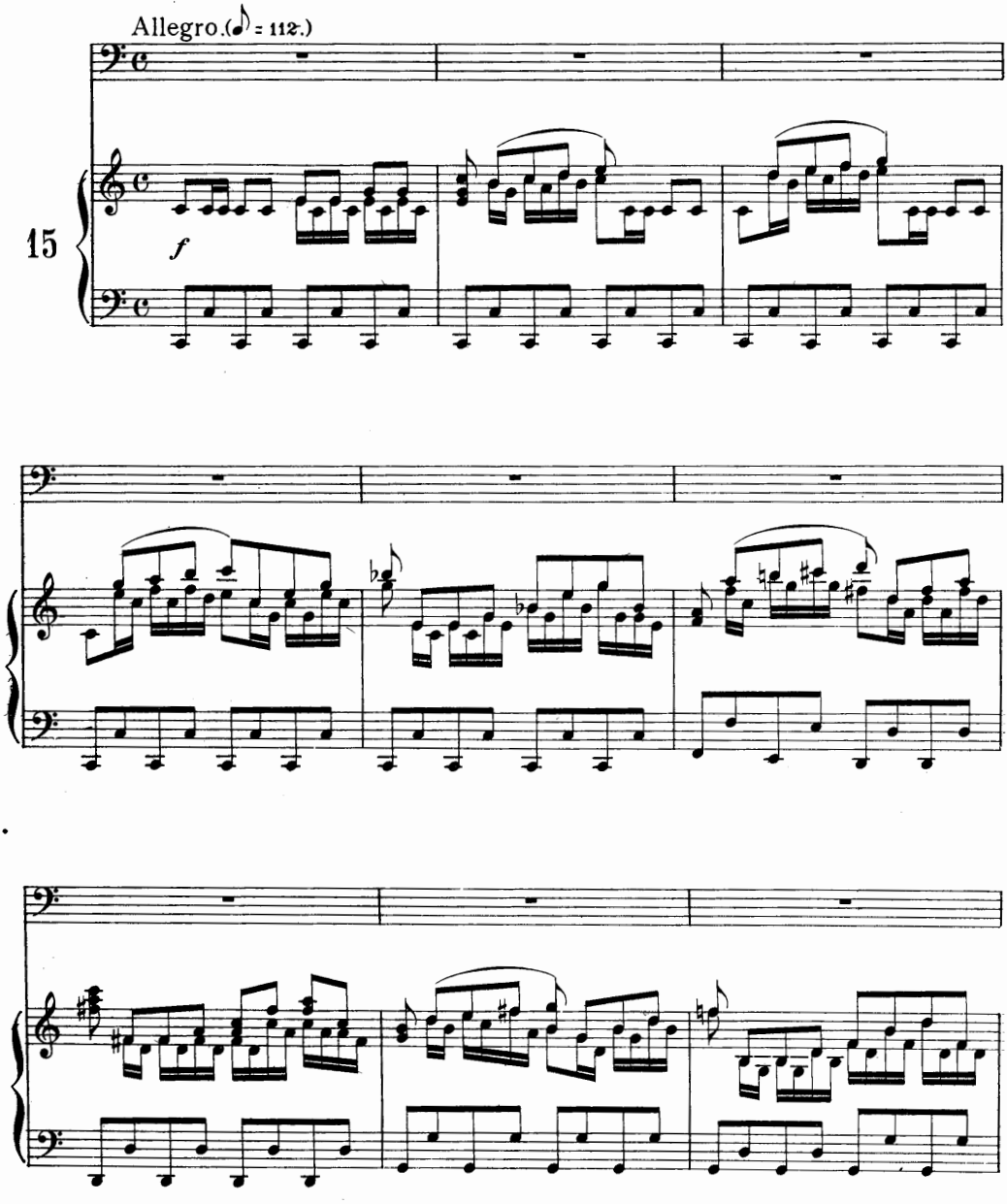

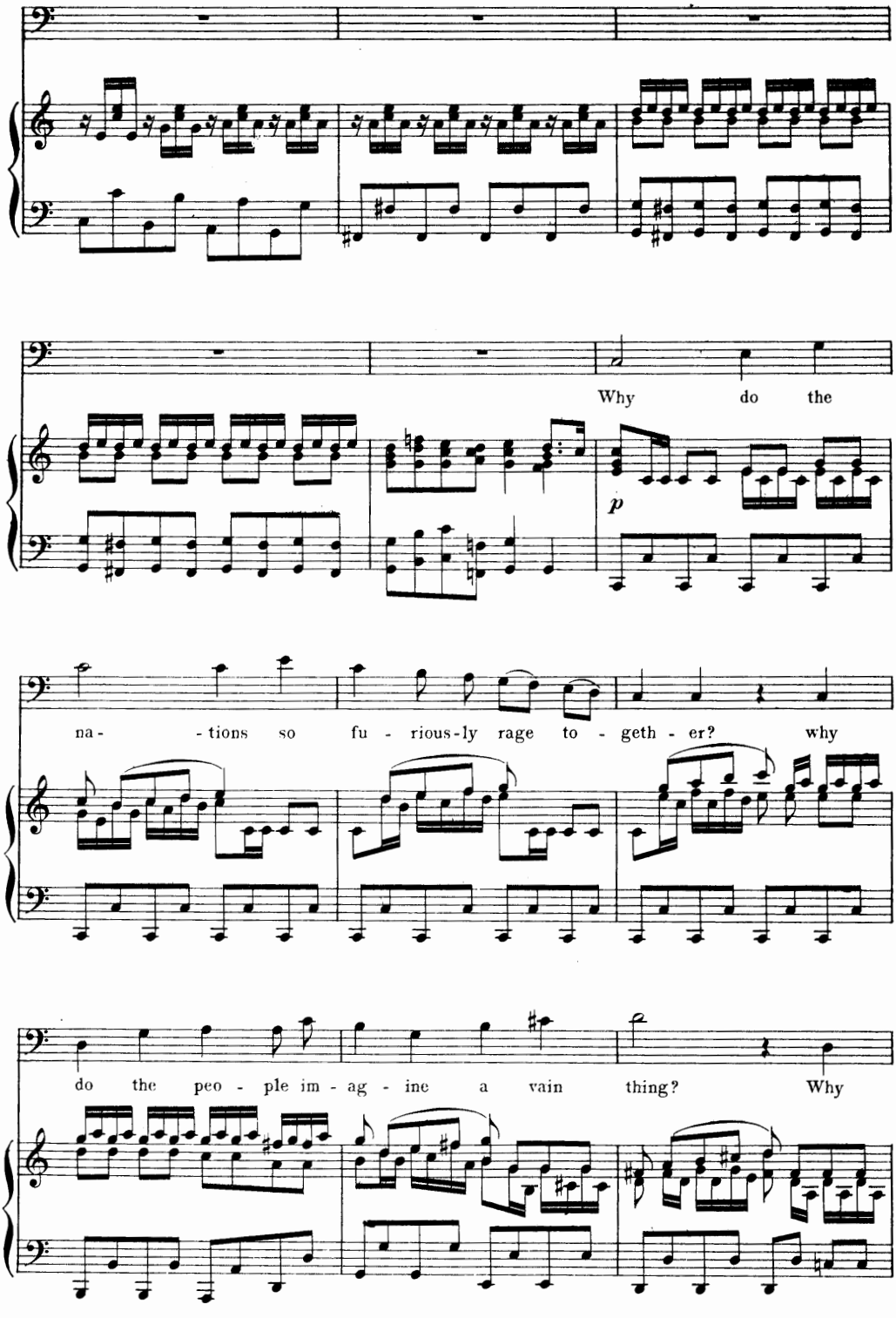
Why do the
p
na- -tions so fu - rious-ly rage to - geth - er? why
do the peo - ple im - ag - ine a vain thing? Why

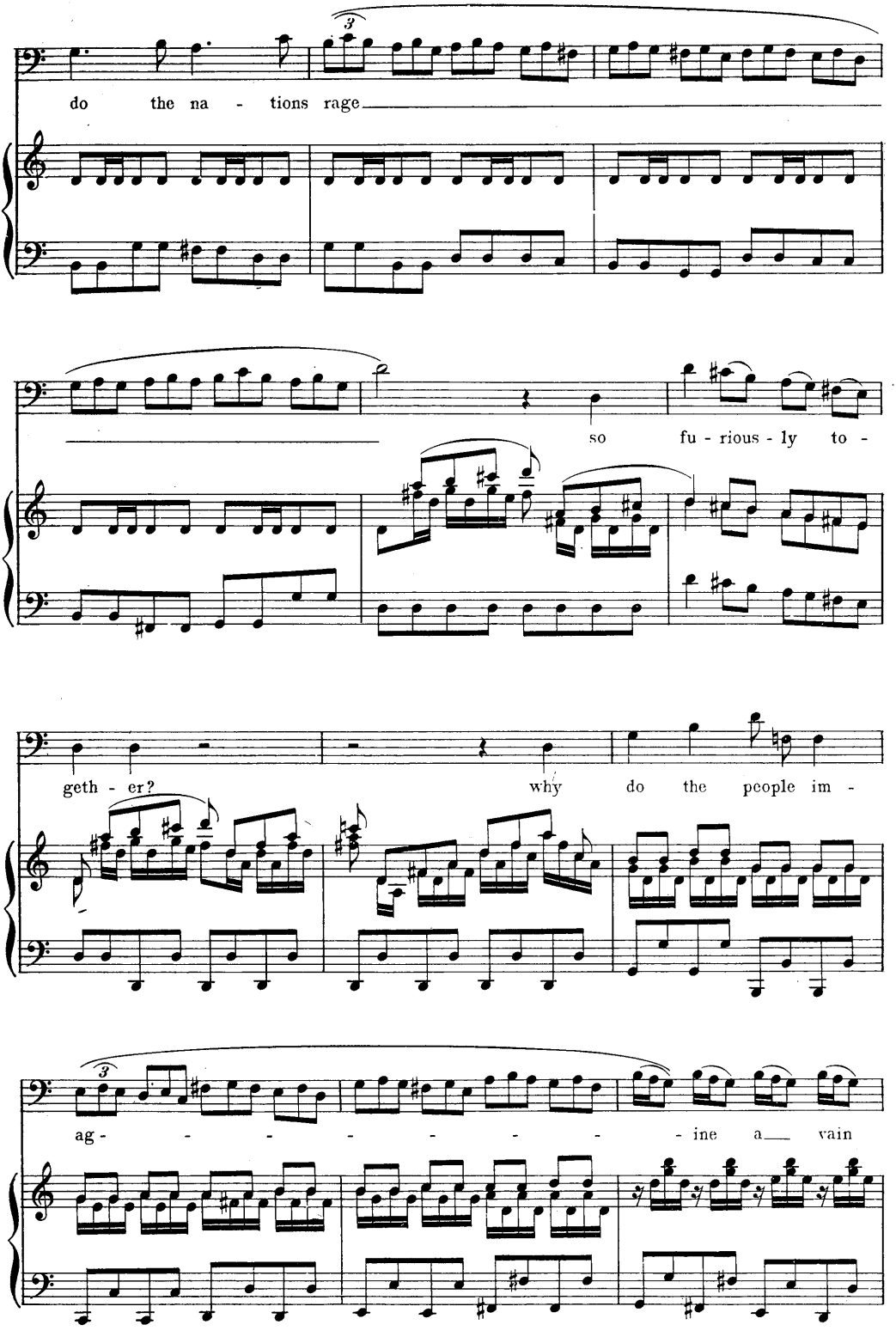
do the na - tions rage
so fu - rious - ly to -
geth - er?
why do the people im -
ag - - - - - - - - ine a vain

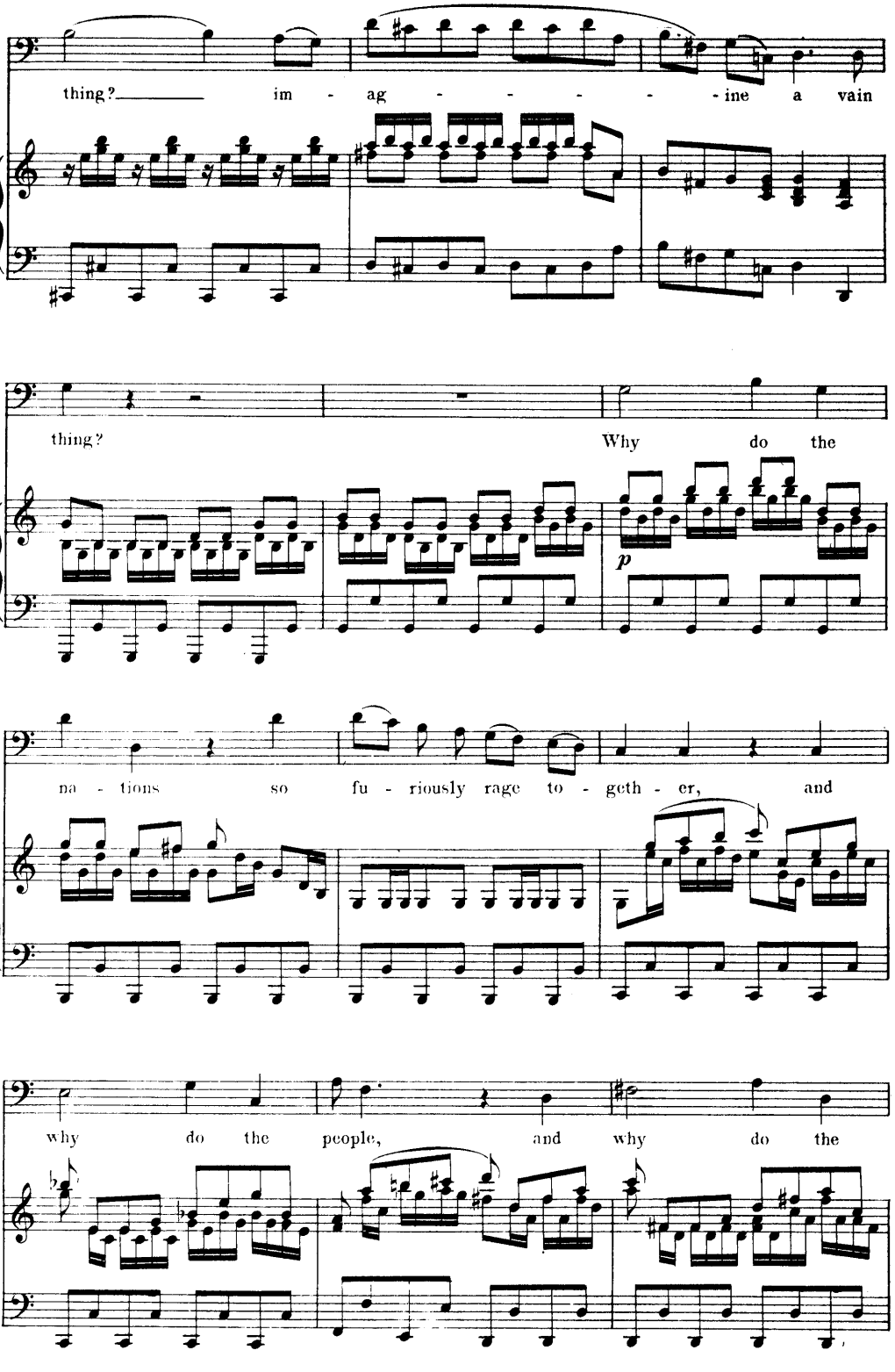
thing? im - ag - - - - - ine a vain
thing? Why do the
p
na - tions so fu - riously rage to - geth - er, and
why do the people, and why do the

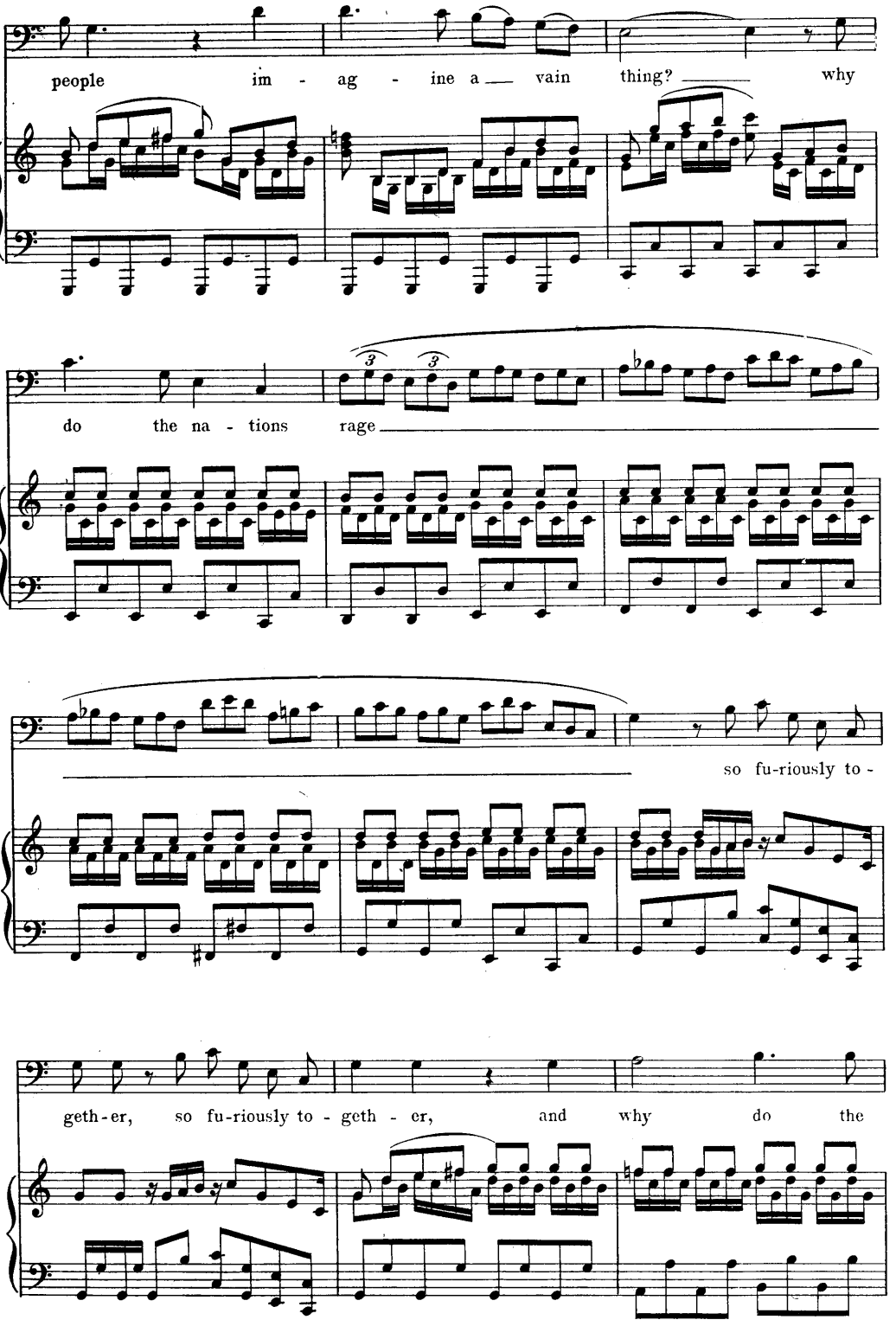
people im - ag - ine a vain thing? why
do the na - tions rage
so fu-riously to -
geth-er, so fu-riously to - geth - er, and why do the

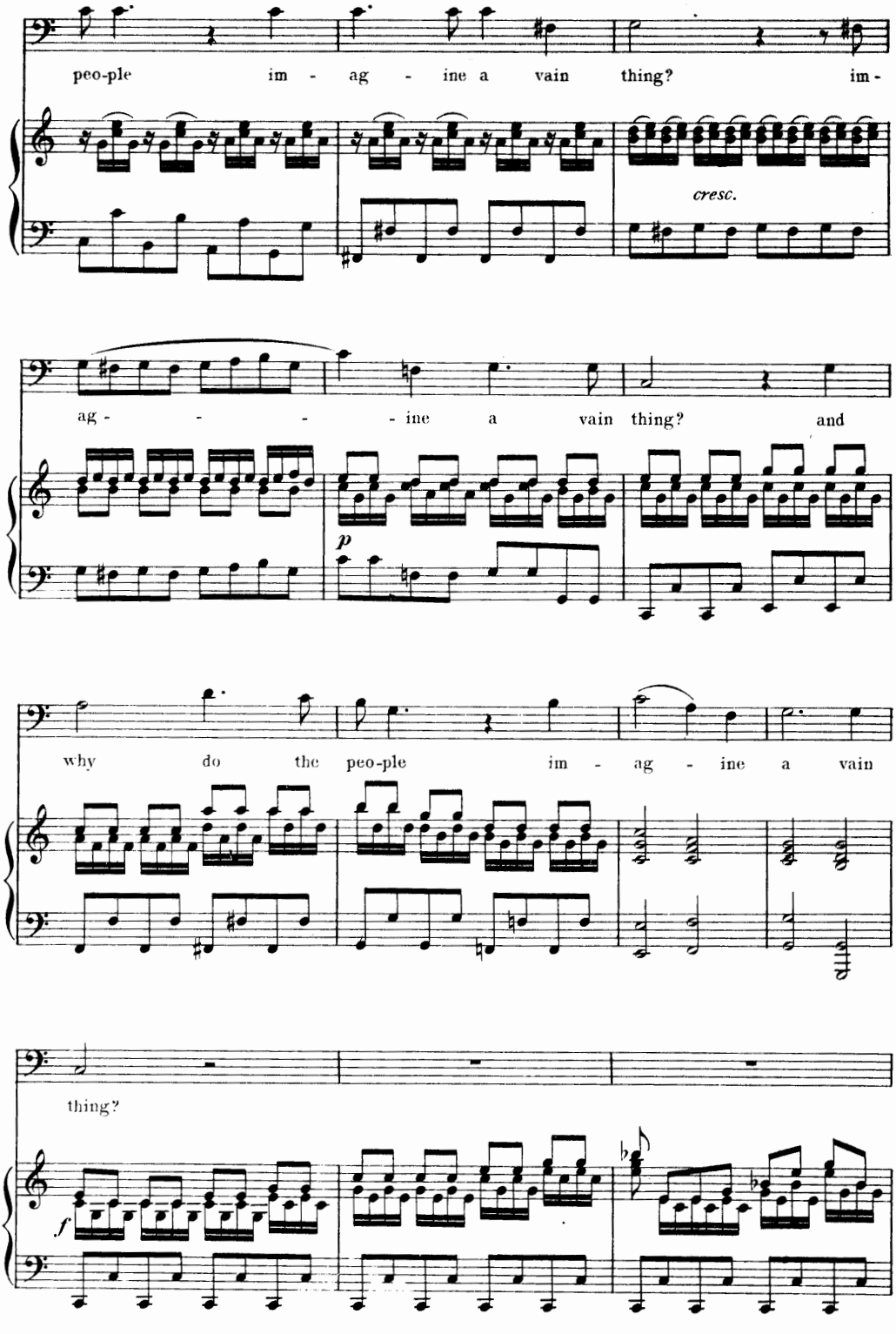
peo-ple im - ag - ine a vain thing? im -
cresc.
ag - - - - ine a vain thing? and
p
why do the peo-ple im - ag - ine a vain
thing?
f

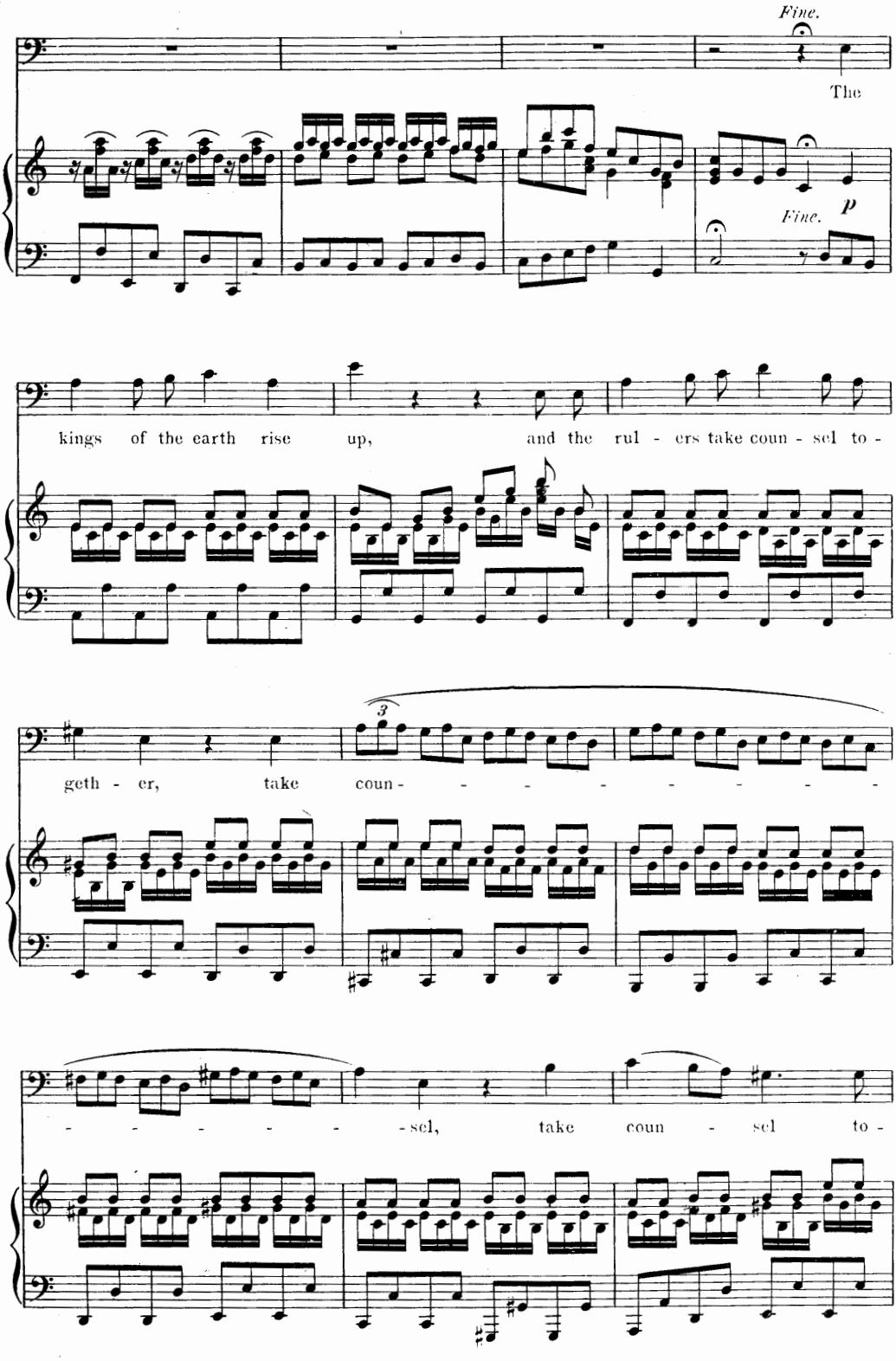
Fine.
The
Fine.
p
kings of the earth rise up, and the rul - ers take coun - sel to -
3
geth - er, take coun - - - - - - - - -
- - - - - - - sel, take coun - sel to -

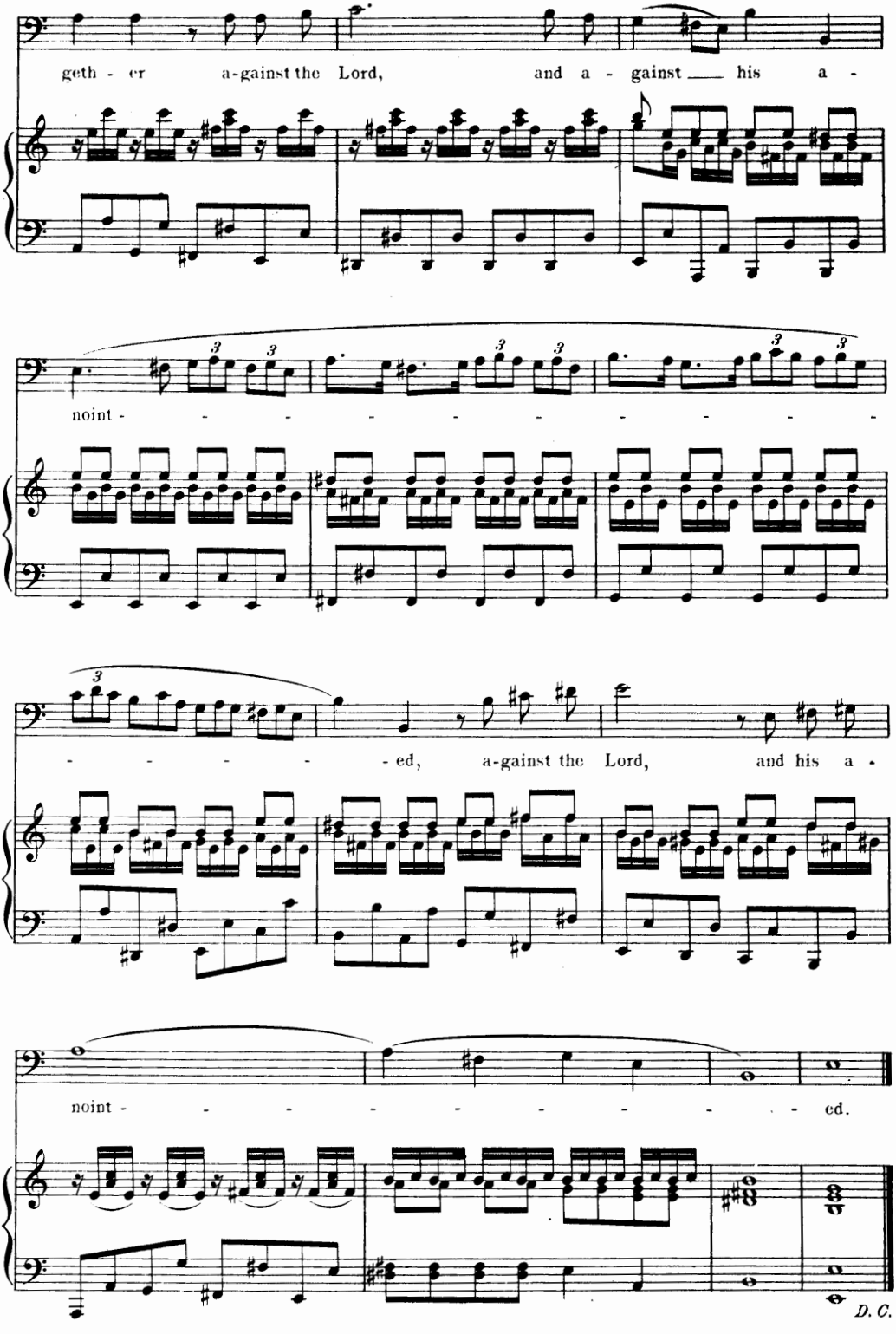
geth - er a-gainst the Lord, and a - gainst his a -
noint - - - - - - - - - - -
- - - - - - ed, a-gainst the Lord, and his a -
noint - - - - - - - - - - ed.
D. C.

"Naaman." AIR. Costa.

Arise, O Lord.

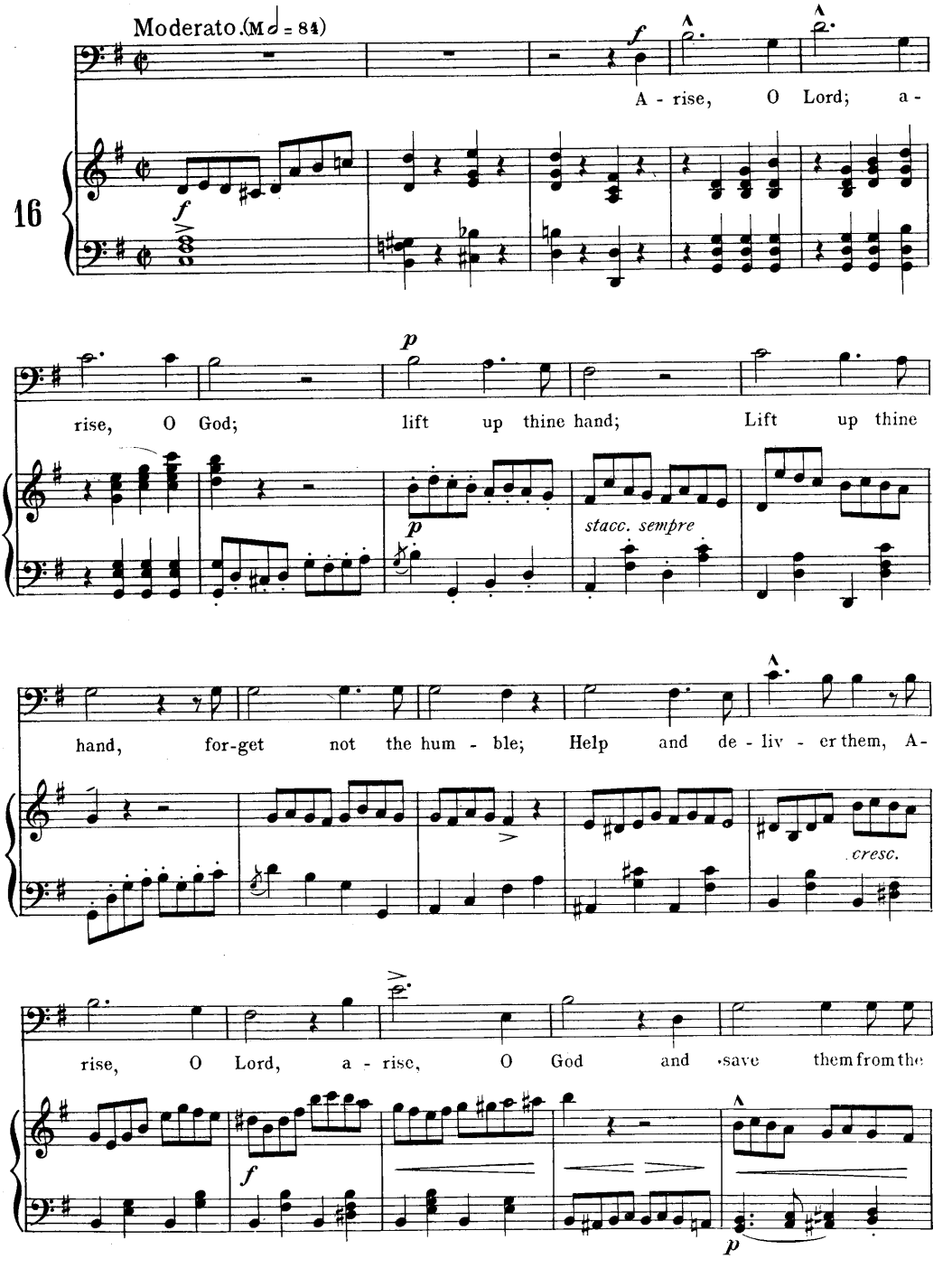

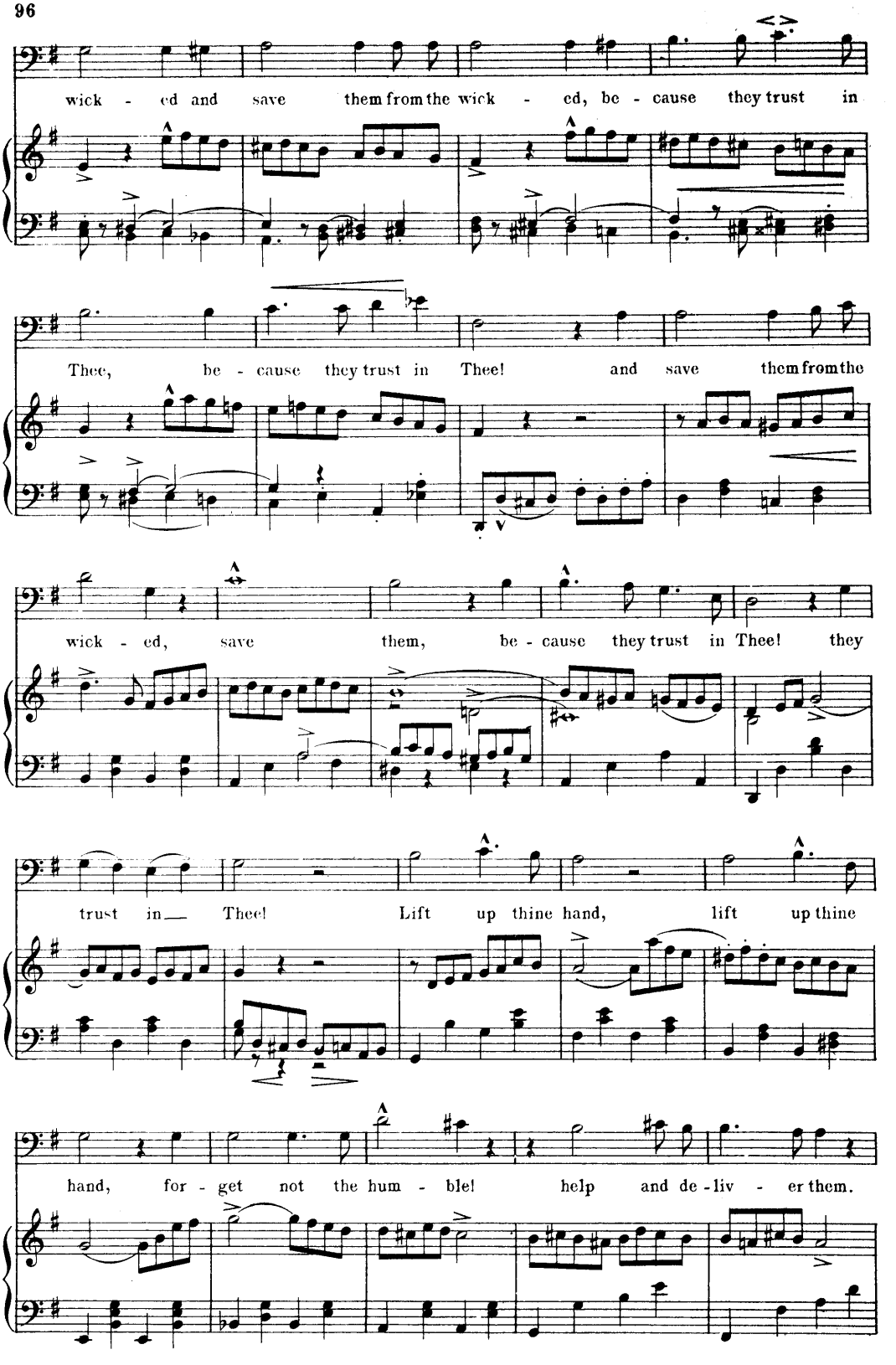
wick - ed and save them from the wick - ed, be - cause they trust in
Thee, be - cause they trust in Thee! and save them from the
wick - ed, save them, be - cause they trust in Thee! they
trust in Thee! Lift up thine hand, lift up thine
hand, for - get not the hum - ble! help and de - liv - er them.

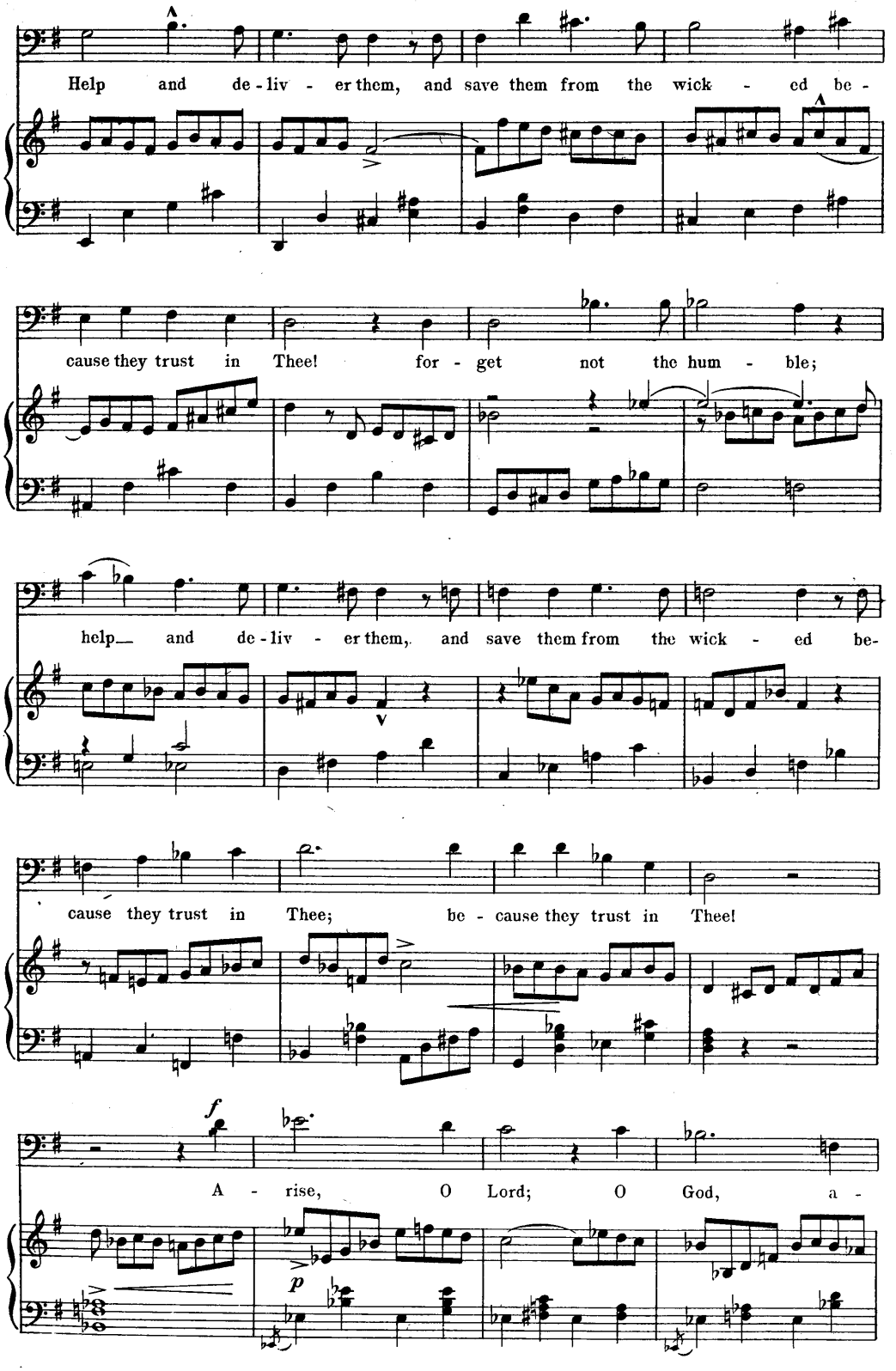
Help and de - liv - er them, and save them from the wick - ed be -
cause they trust in Thee! for - get not the hum - ble;
help and de - liv - er them, and save them from the wick - ed be-
cause they trust in Thee; be - cause they trust in Thee!
A - rise, O Lord; O God, a -

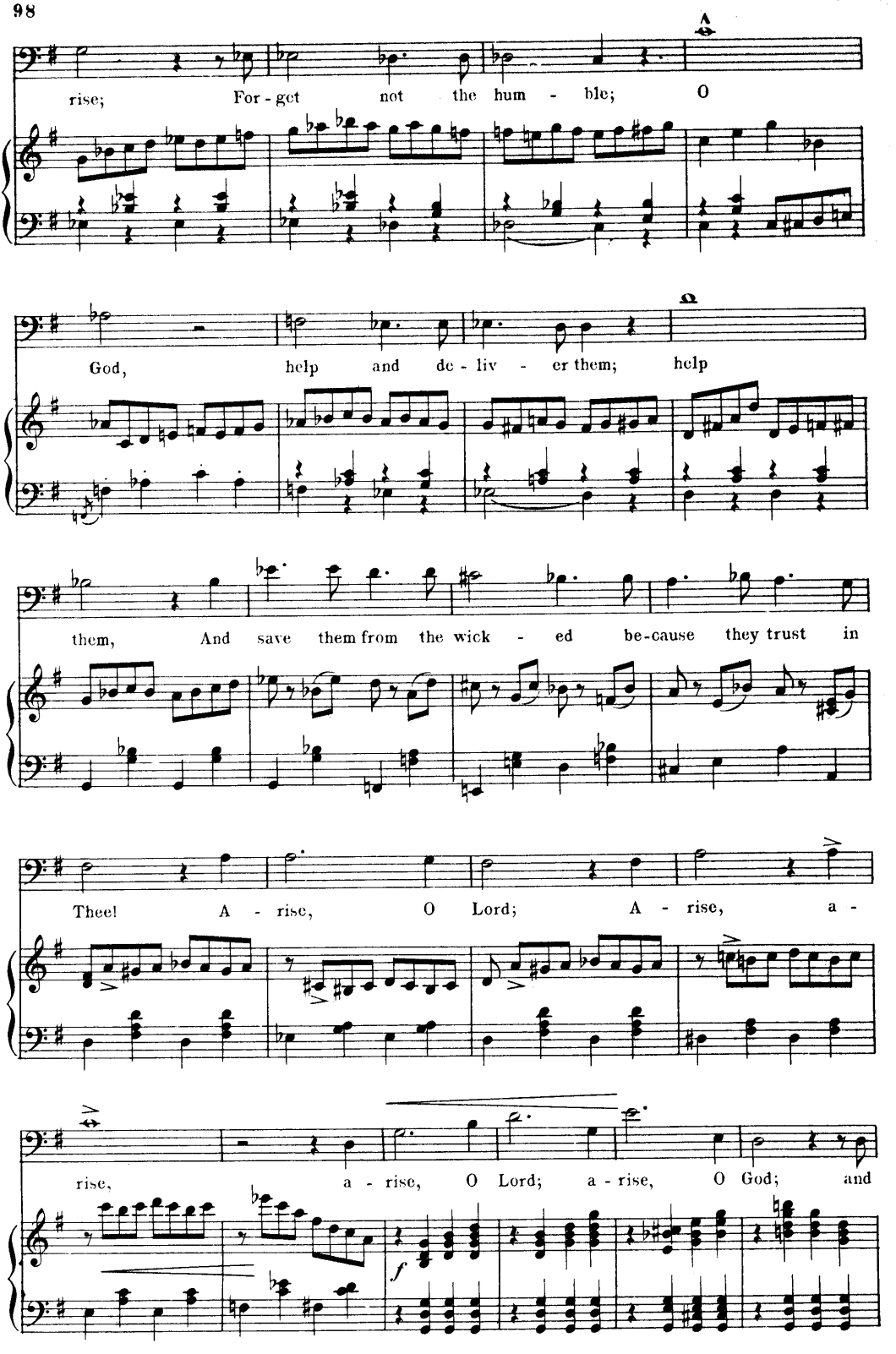
rise; For - get not the hum - ble; O
God, help and de - liv - er them; help
them, And save them from the wick - ed be-cause they trust in
Thee! A - rise, O Lord; A - rise, a -
rise, a - rise, O Lord; a - rise, O God; and
f

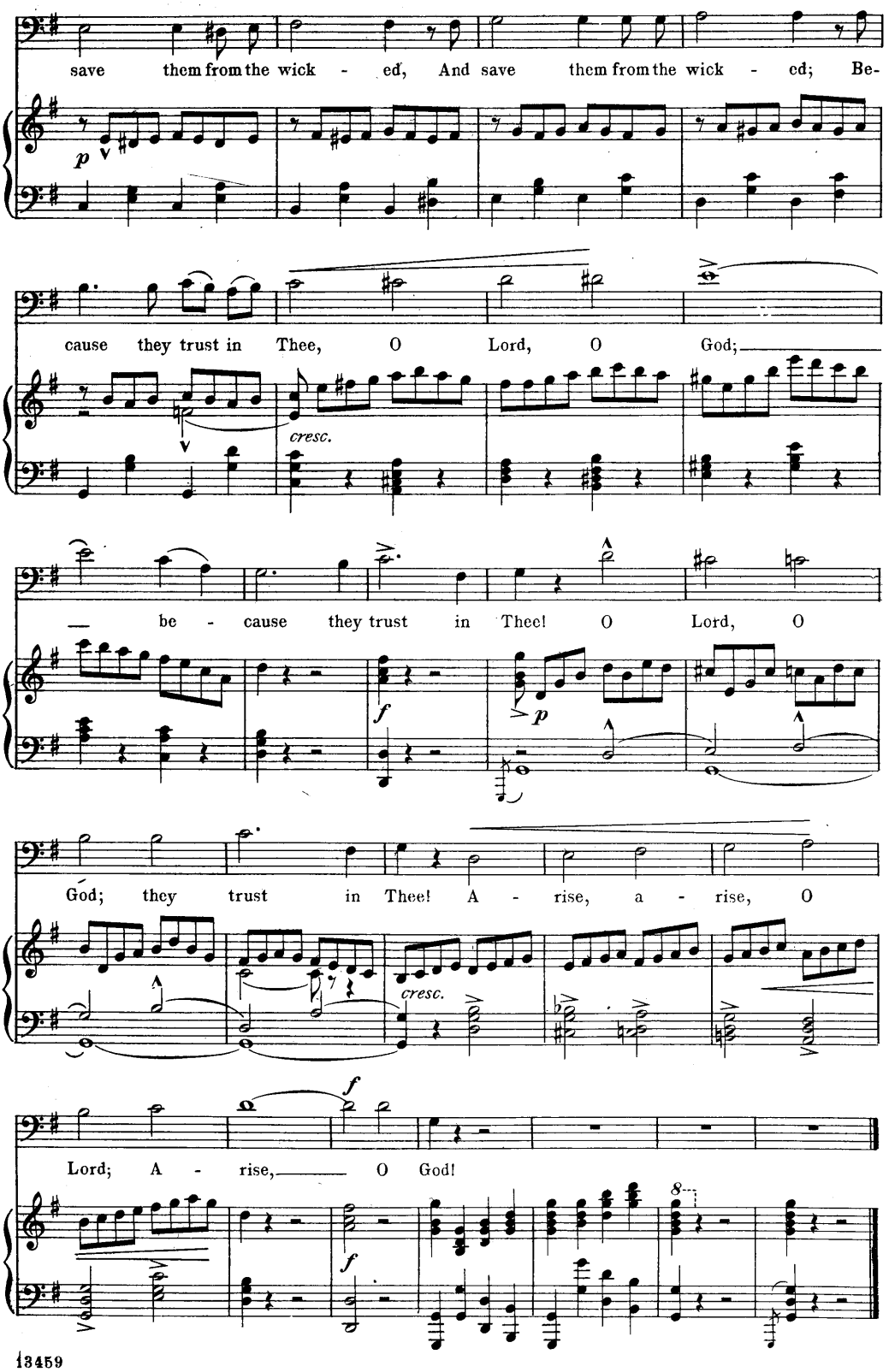
save them from the wick - ed, And save them from the wick - ed; Be-
p
cause they trust in Thee, O Lord, O God;
cresc.
— be - cause they trust in Thee! O Lord, O
f
p
God; they trust in Thee! A - rise, a - rise, O
cresc.
f
Lord; A - rise, — O God!
f
8

His sceptre is the rod of righteousness.

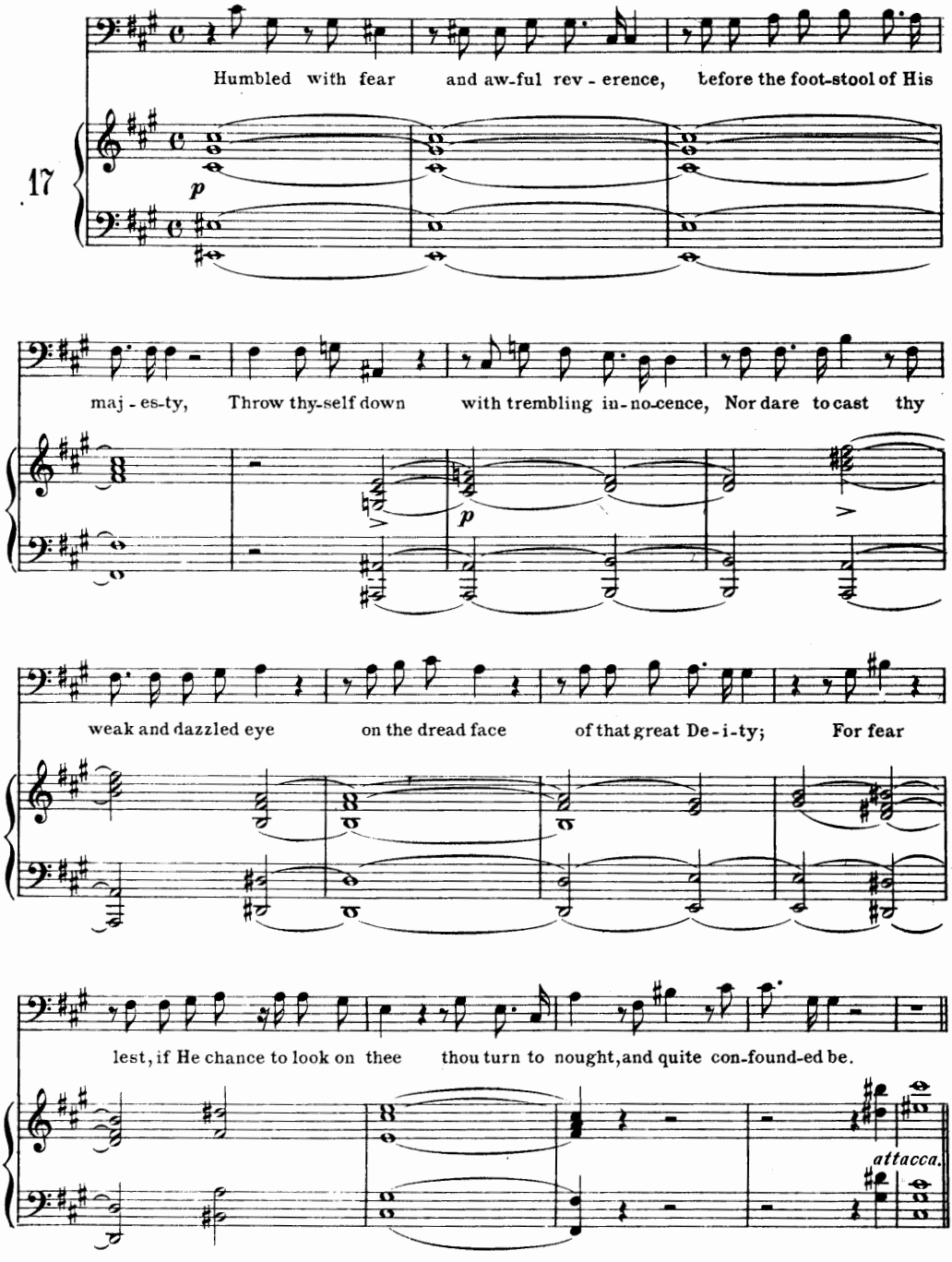

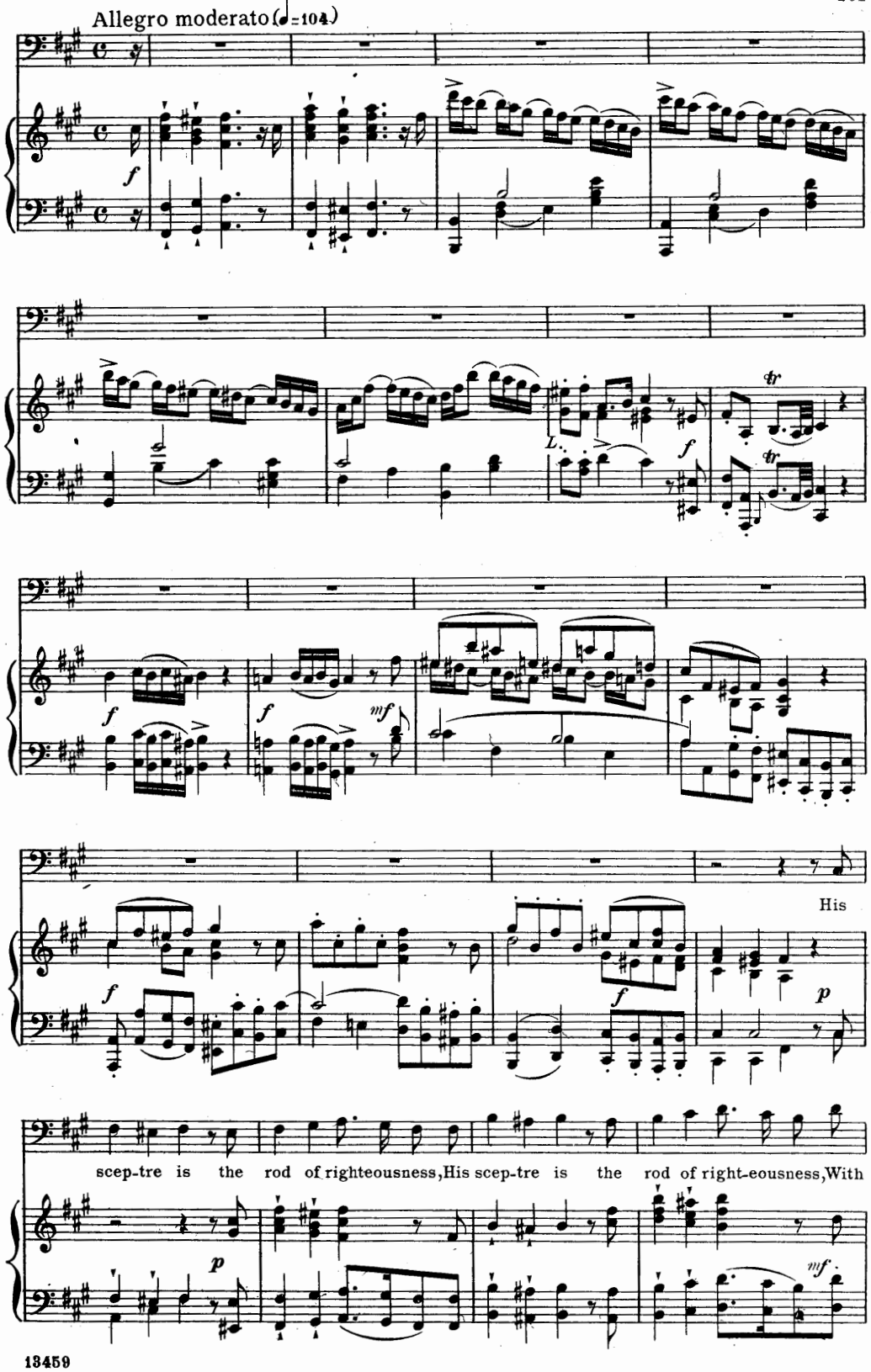
Allegro moderato (♩=104)
His
scep-tre is the rod of righteousness, His scep-tre is the rod of right-eousness, With

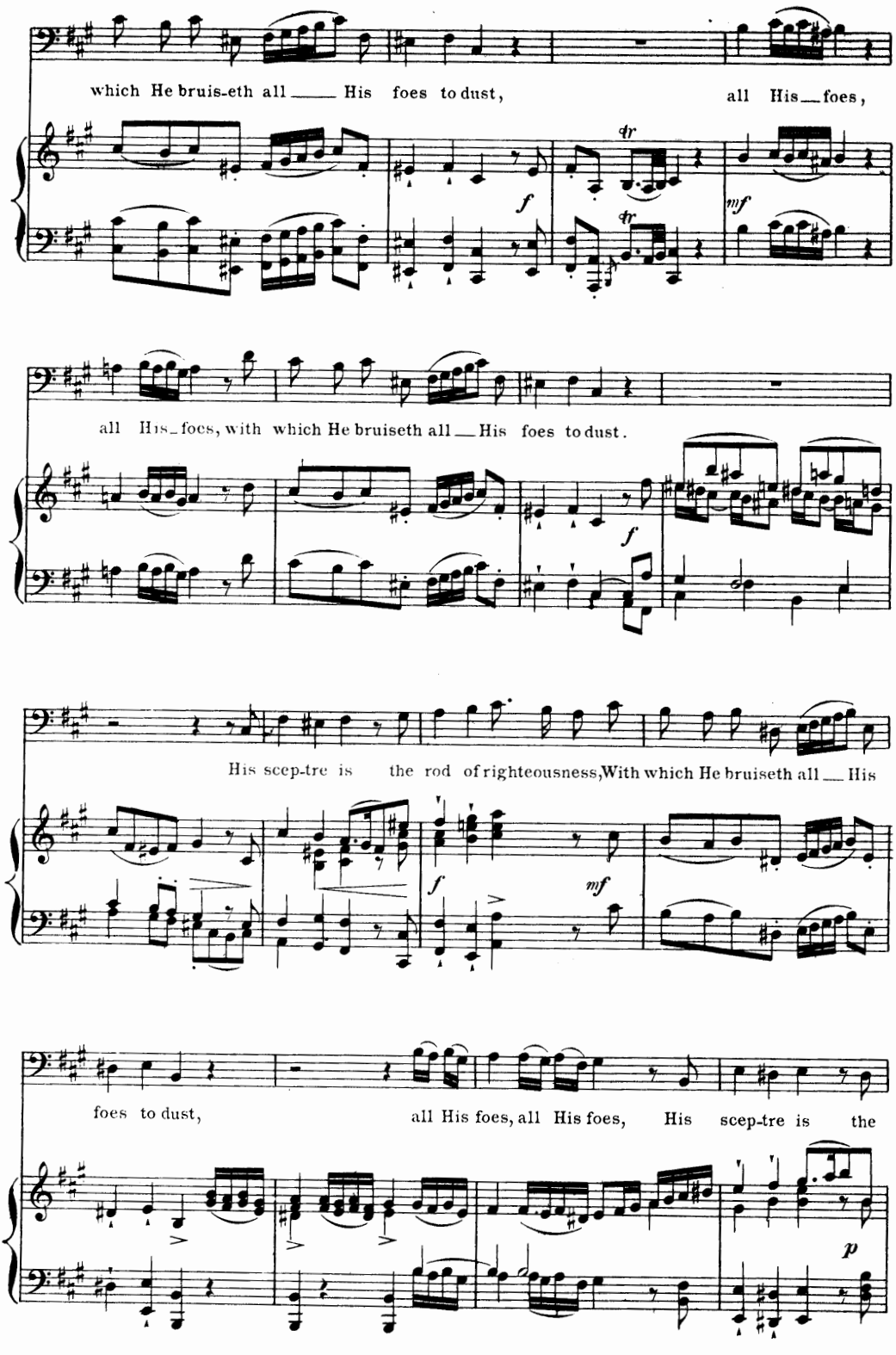
which He bruis-eth all ___ His foes to dust, all His__foes,
all His_foes, with which He bruiseth all__His foes to dust.
His scep-tre is the rod of righteousness, With which He bruiseth all__His
foes to dust, all His foes, all His foes, His scep-tre is the

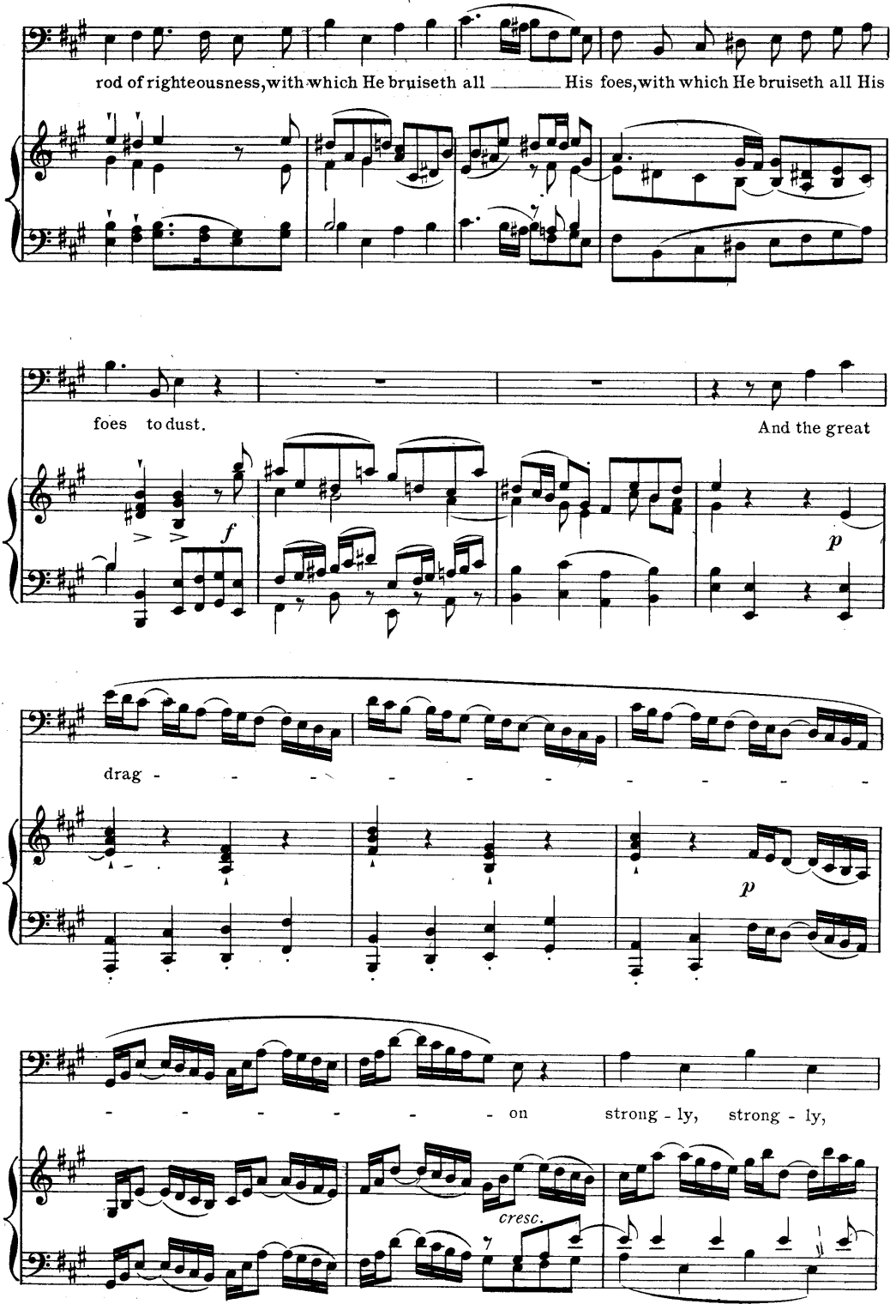
rod of righteousness, with which He bruiseth all His foes, with which He bruiseth all His
foes to dust.
And the great
drag - on
strong - ly, strong - ly,
cresc.

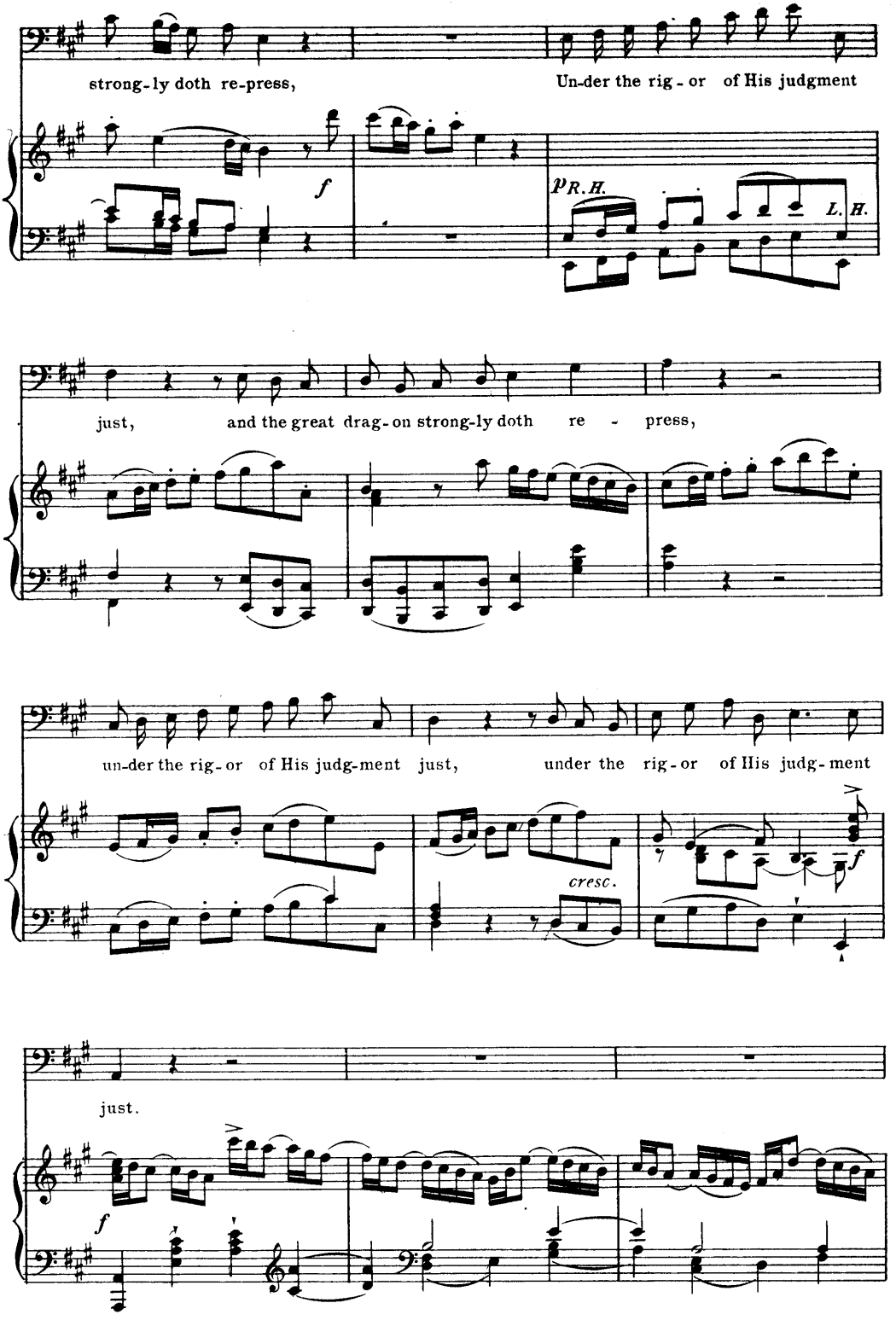
strong-ly doth re-press,
Un-der the rig-or of His judgment
f
p R.H.
L. H.
just,
and the great drag-on strong-ly doth re - press,
un-der the rig-or of His judg-ment just,
under the rig-or of His judg-ment
cresc.
f
just.
f

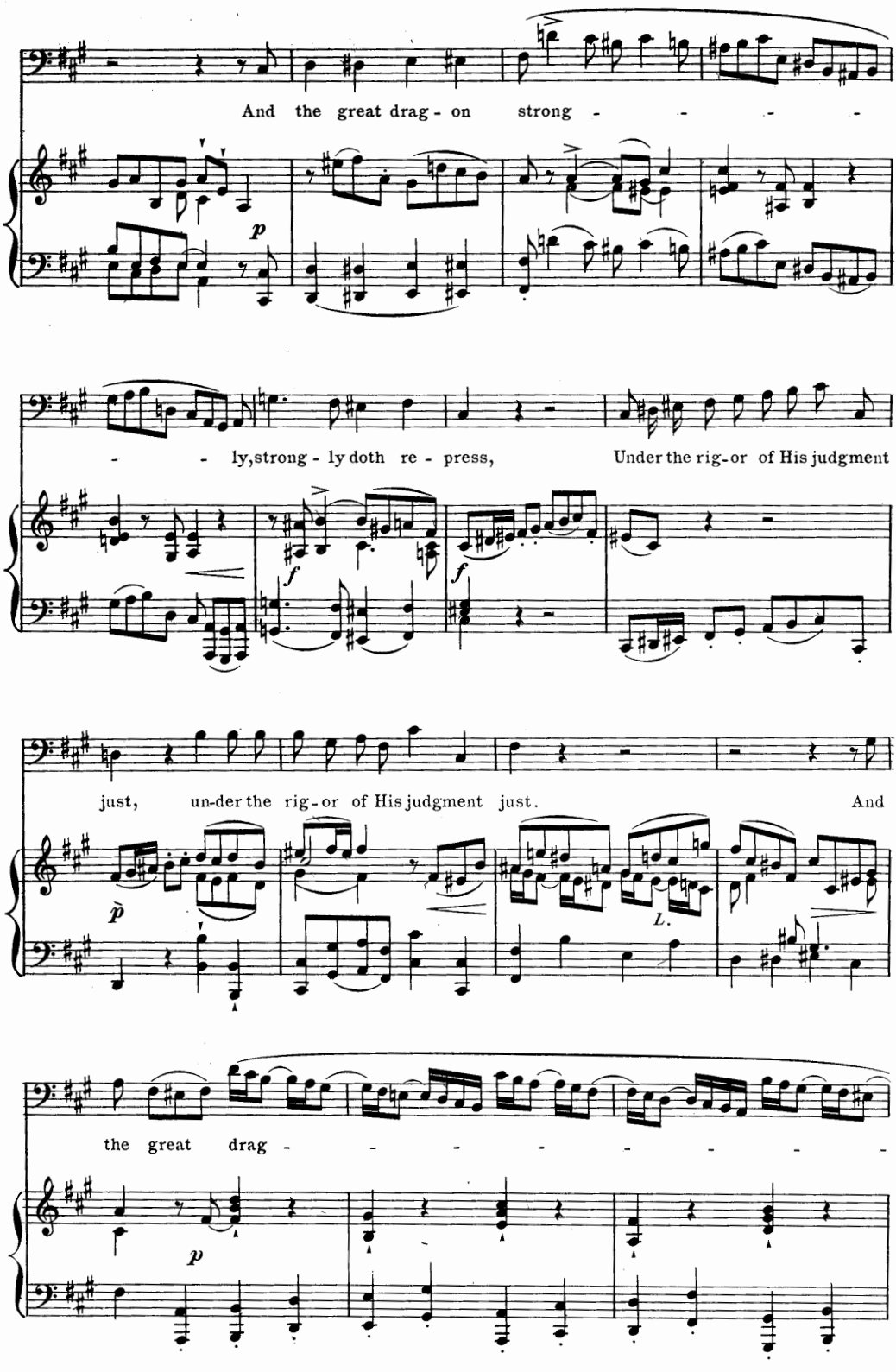
And the great drag - on strong - - - - -
p
- - ly, strong - ly doth re - press, Under the rig - or of His judgment
f
f
just, un - der the rig - or of His judgment just. And
p
L.
the great drag - - - - - - - -
p

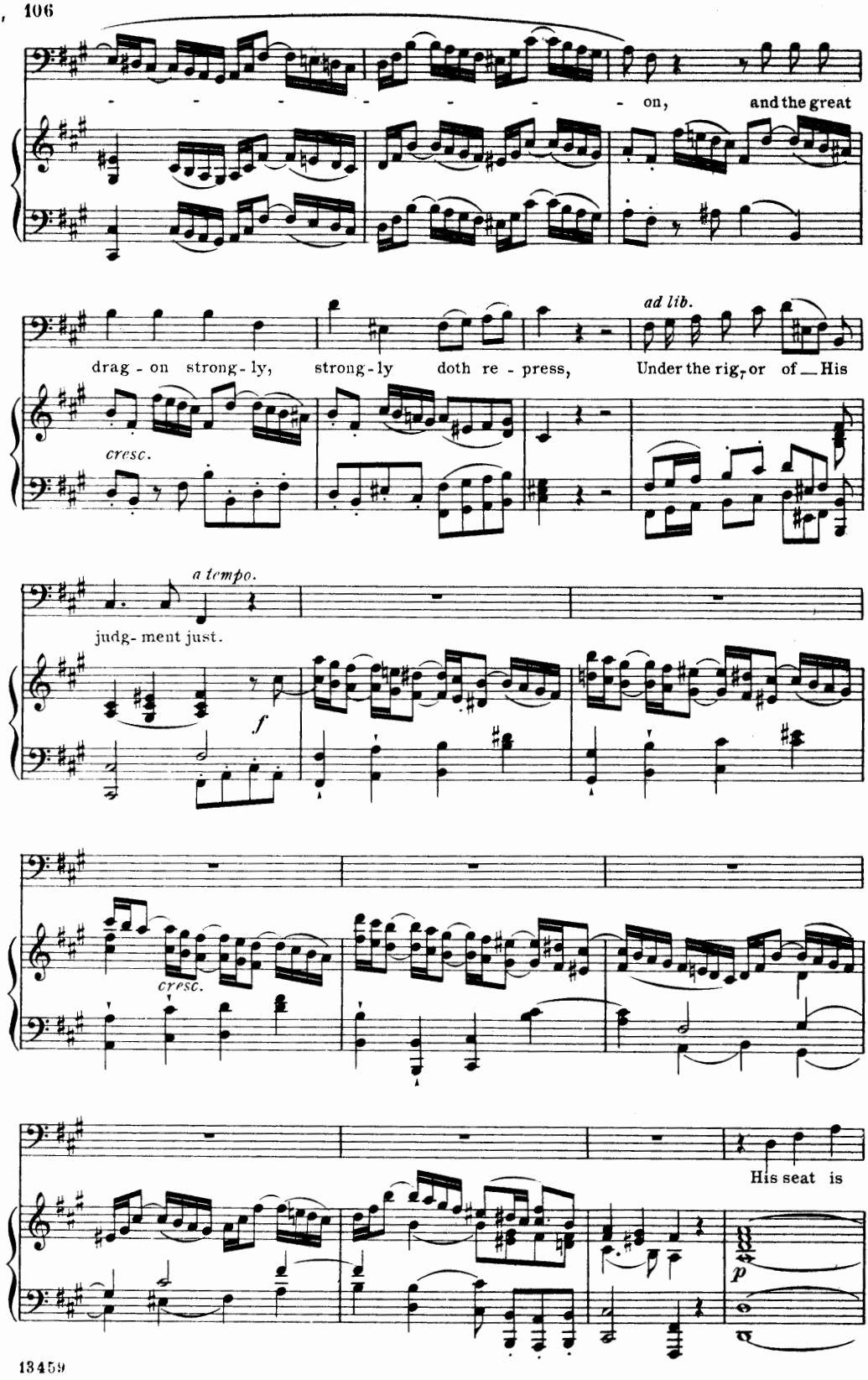
on, and the great
ad lib.
drag - on strong - ly, strong - ly doth re - press, Under the rig - or of His
cresc.
a tempo.
judg - ment just.
f
cresc.
His seat is
p

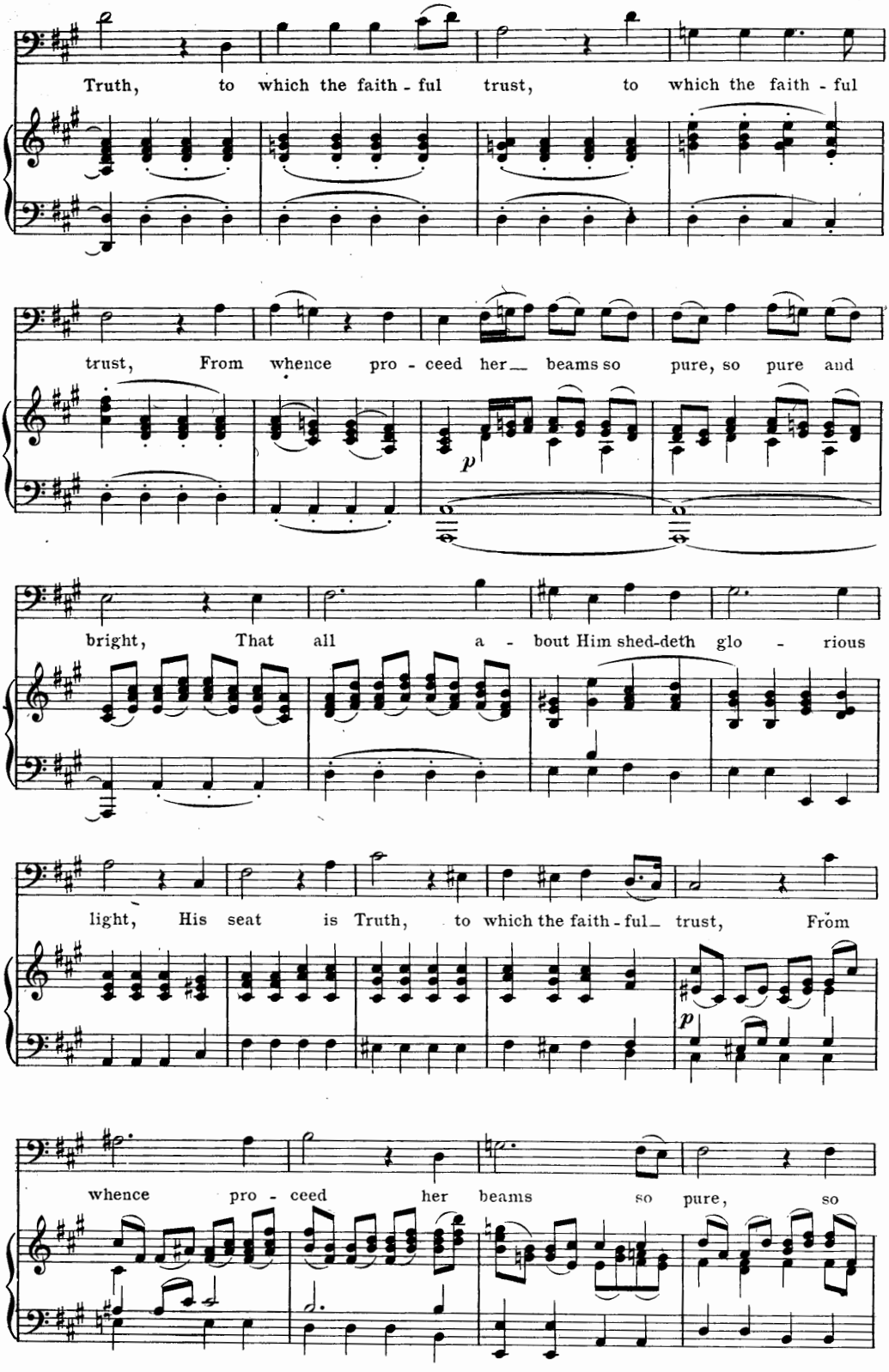
Truth, to which the faith - ful trust, to which the faith - ful
trust, From whence pro - ceed her beams so pure, so pure and
p
bright, That all a - bout Him shed-deth glo - rious
light, His seat is Truth, to which the faith - ful trust, From
p
whence pro - ceed her beams so pure, so

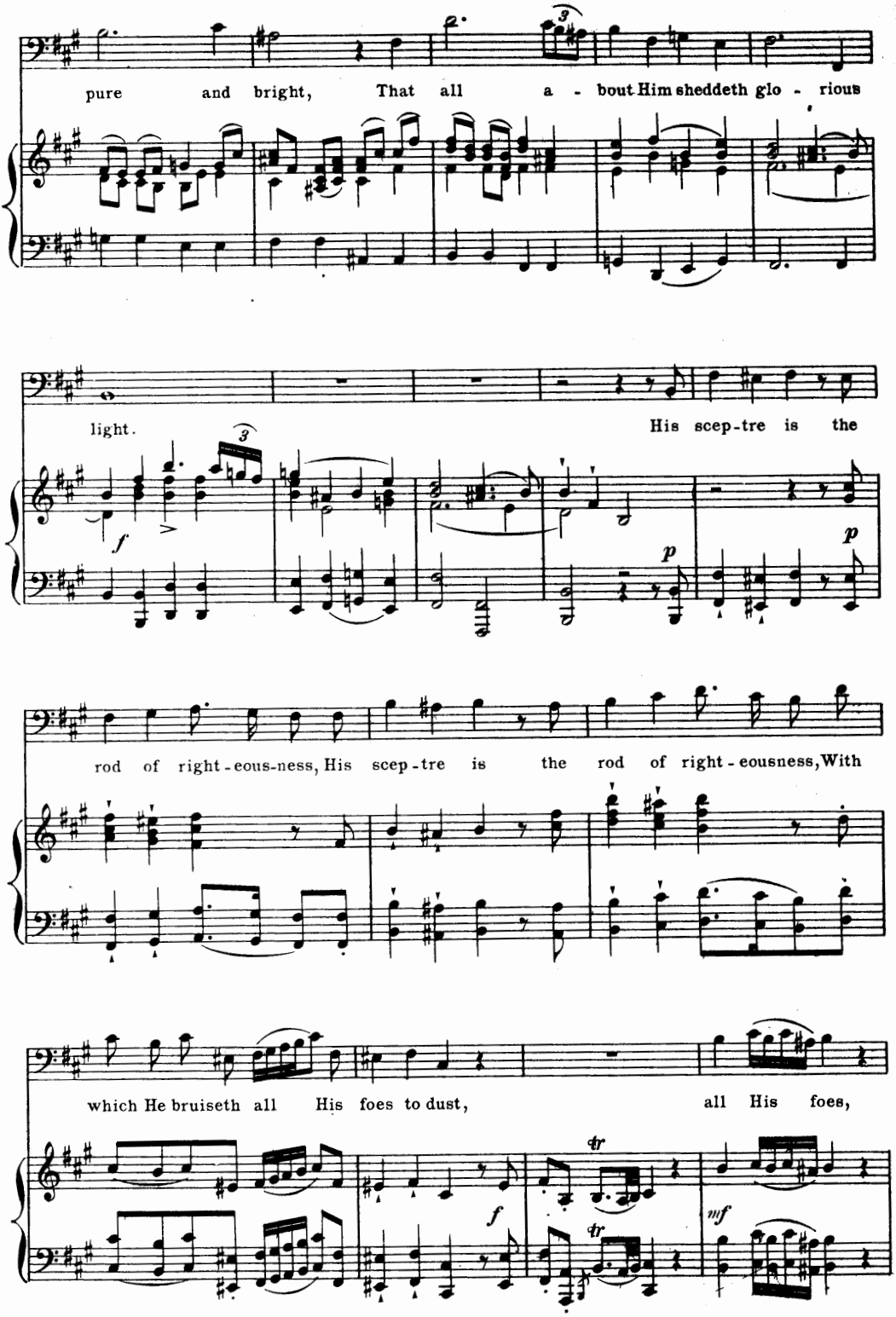
pure and bright, That all a - bout Him sheddeth glo - rious
light.
His scep-tre is the
rod of right-eous-ness, His scep-tre is the rod of right-eousness, With
which He bruiseth all His foes to dust, all His foes,

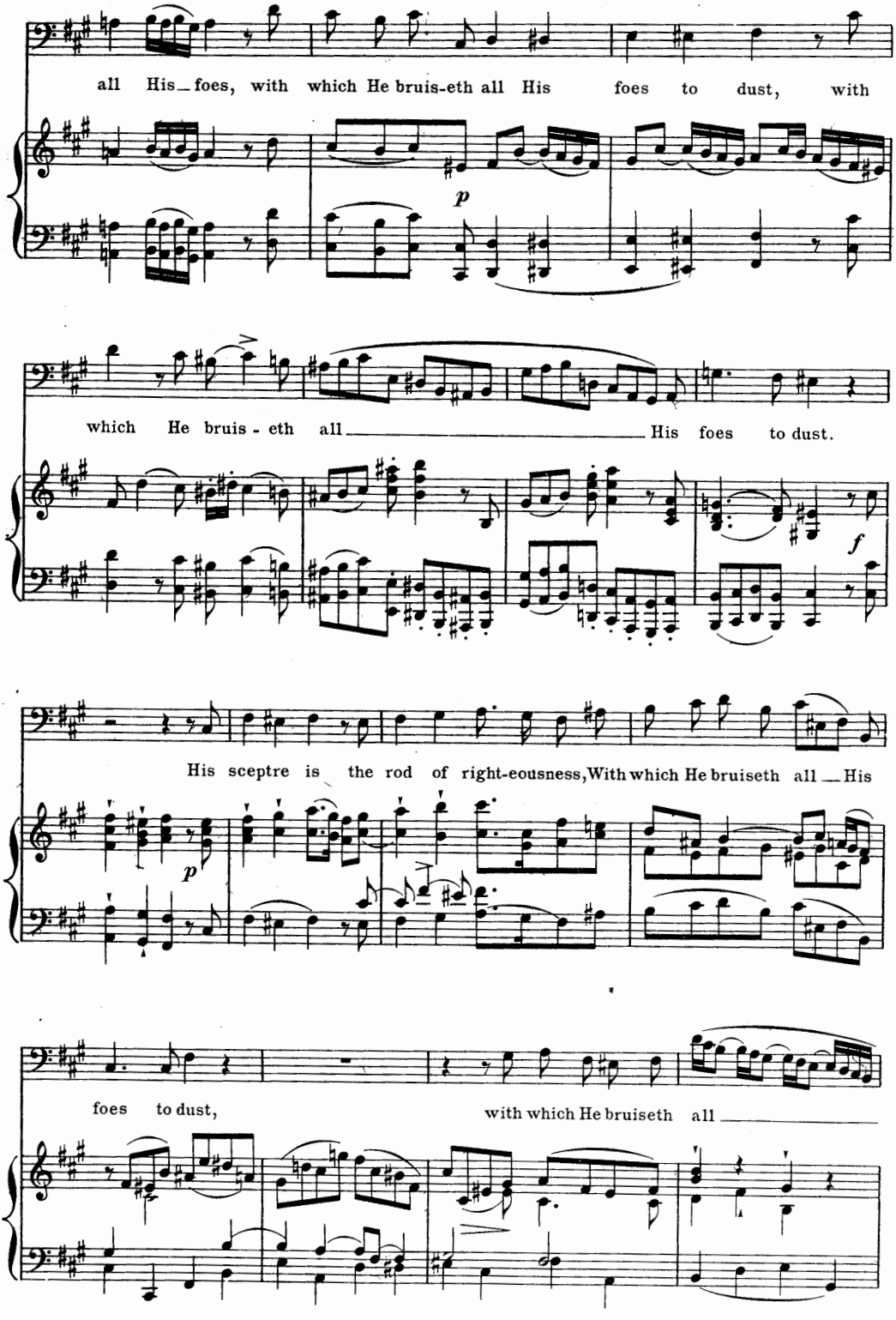
all His foes, with which He bruis-eth all His foes to dust, with
p
which He bruis - eth all His foes to dust.
f
His sceptre is the rod of right-eousness, With which He bruiseth all His
p
foes to dust, with which He bruiseth all

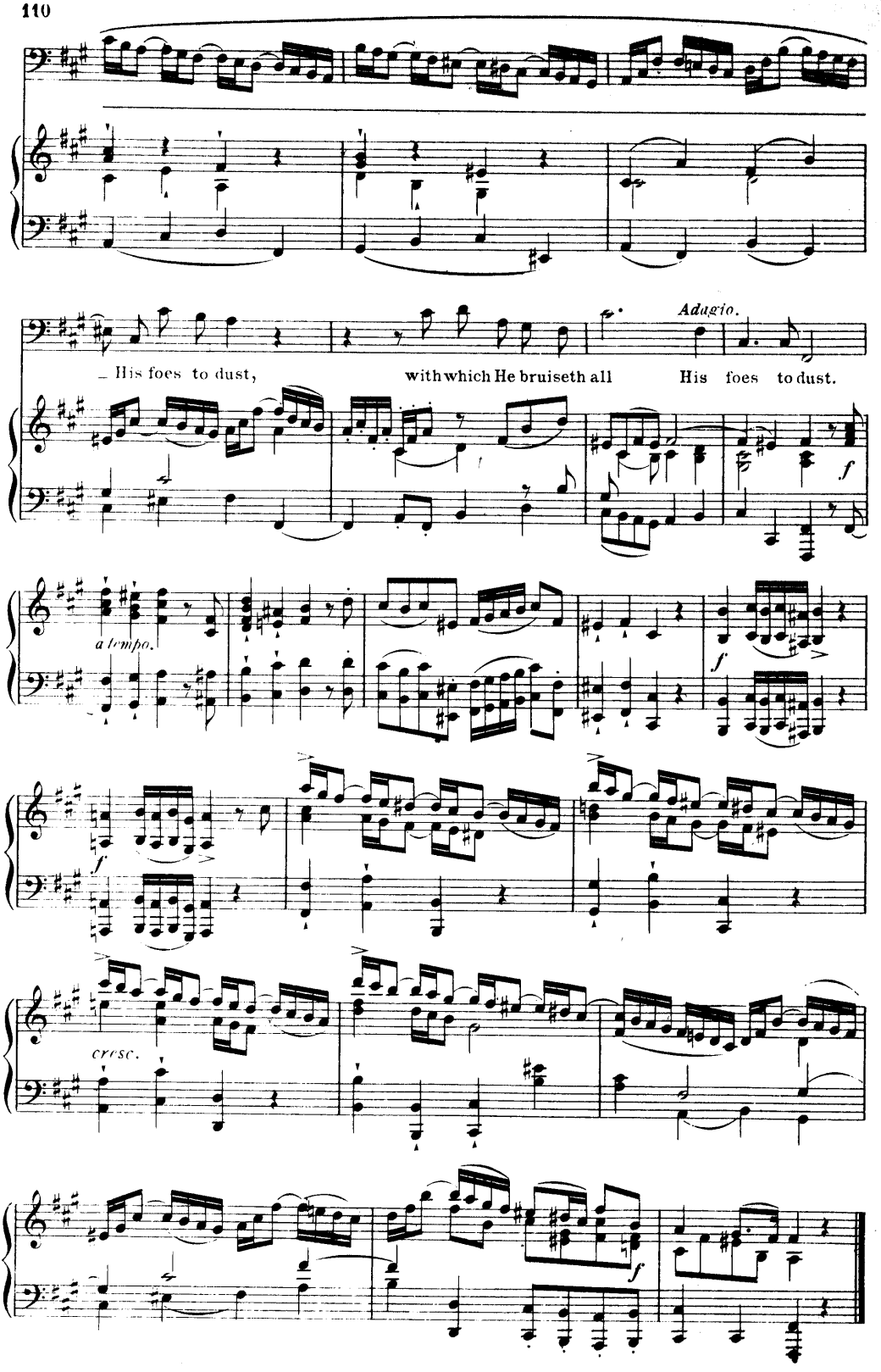
Adagio.
His foes to dust, with which He bruiseth all His foes to dust.
a tempo.
cresc.

"Paradise lost." RECIT. AND AIR. Rubinstein.

From my soul's depths.

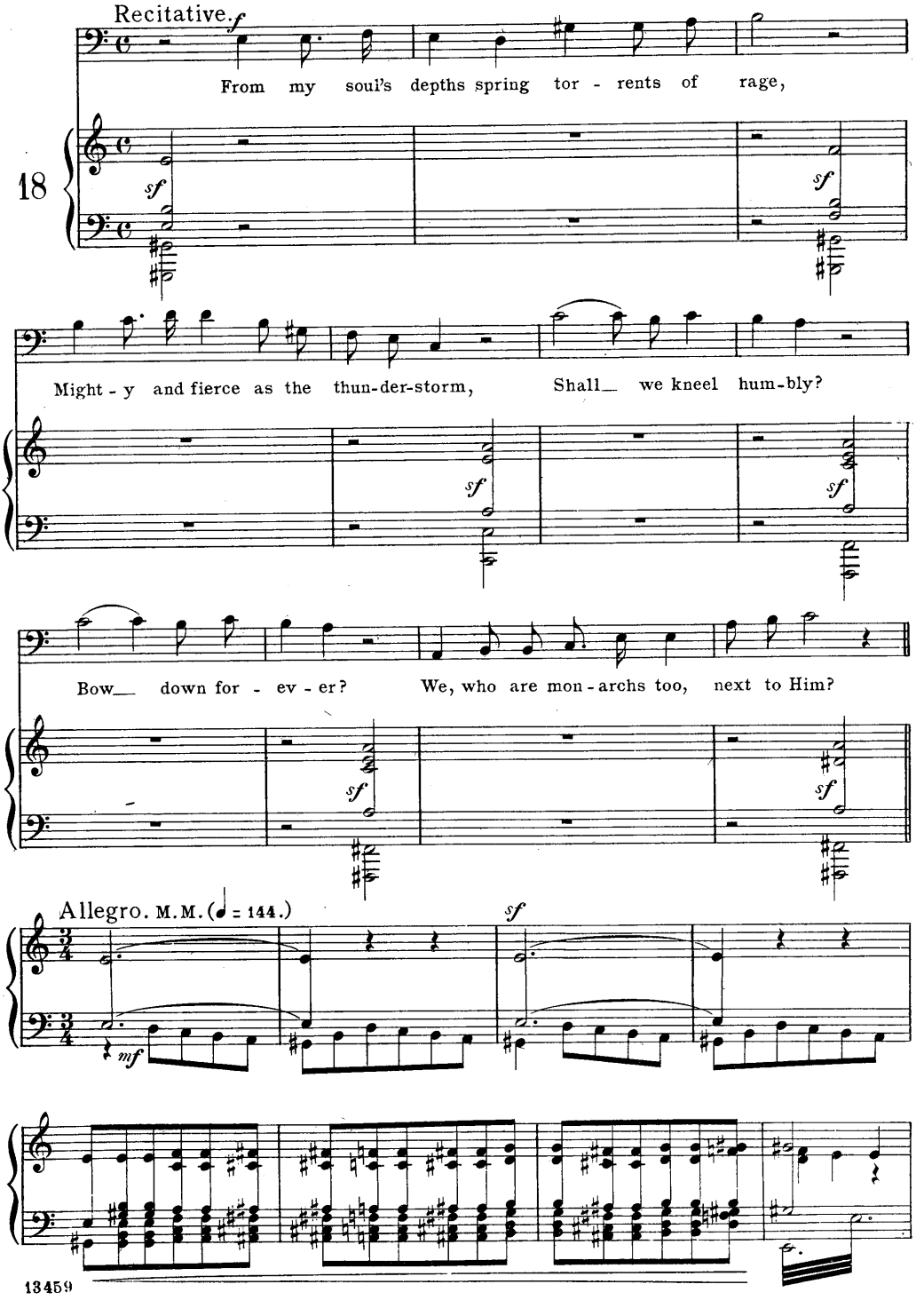

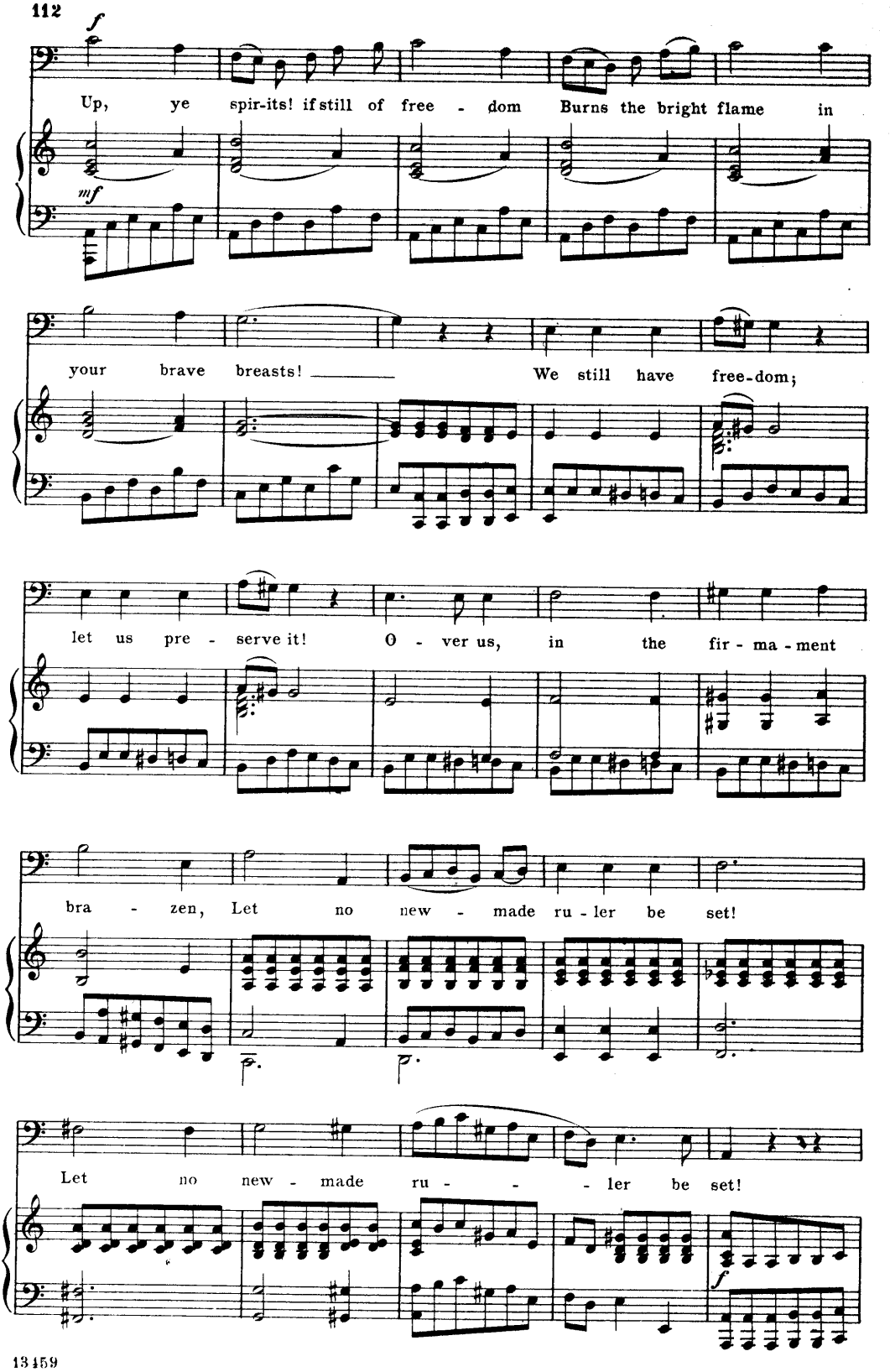
f
Up, ye spir-its! if still of free - dom Burns the bright flame in
mf
your brave breasts! We still have free-dom;
let us pre - serve it! O - ver us, in the fir - ma - ment
bra - zen, Let no new - made ru - ler be set!
Let no new - made ru - ler be set!
f

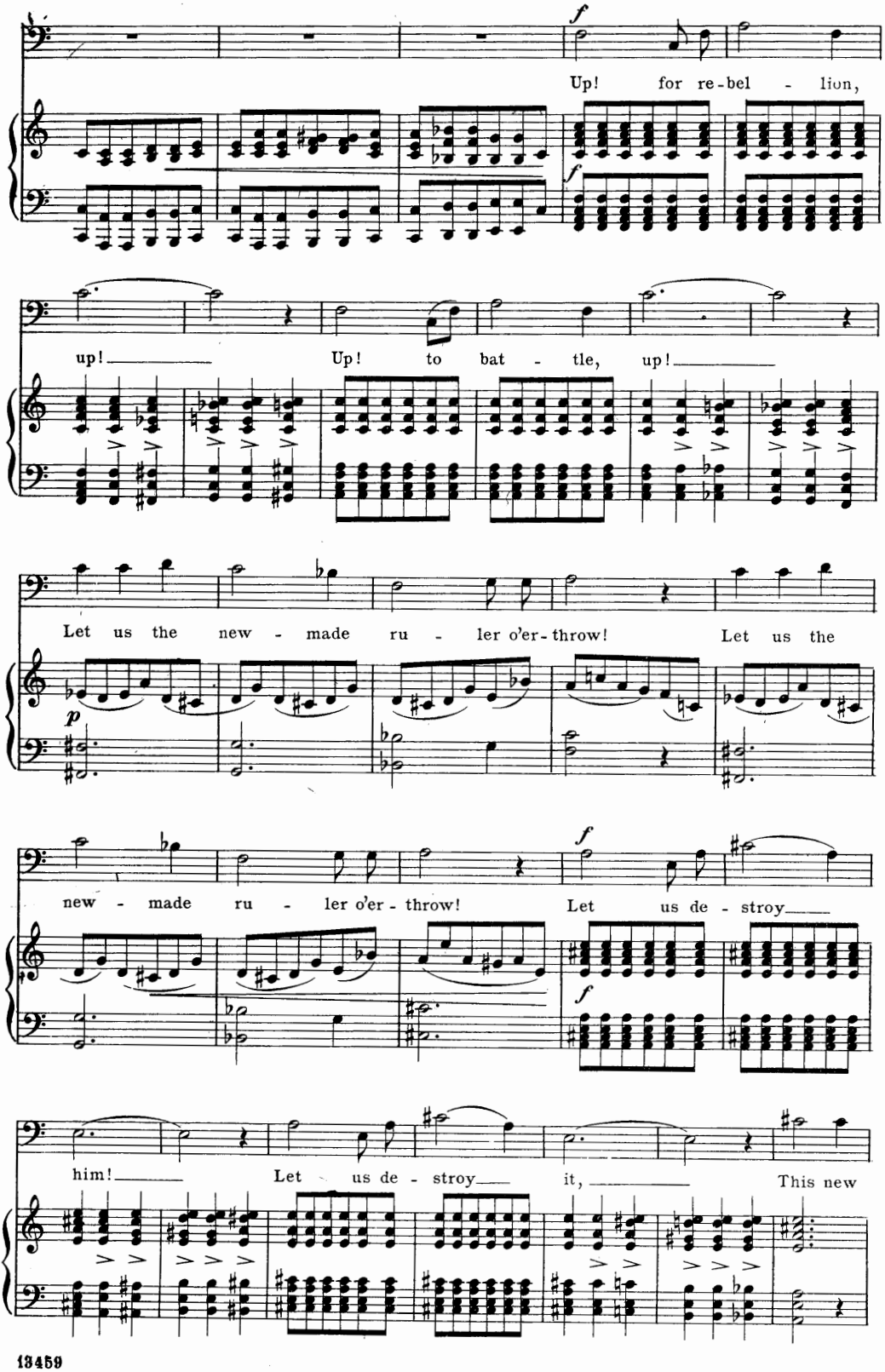
Up! for re-bel - lion,
up! Up! to bat - tle, up!
Let us the new - made ru - ler o'er-throw! Let us the
new - made ru - ler o'er - throw! Let us de - stroy
him! Let us de - stroy it, This new

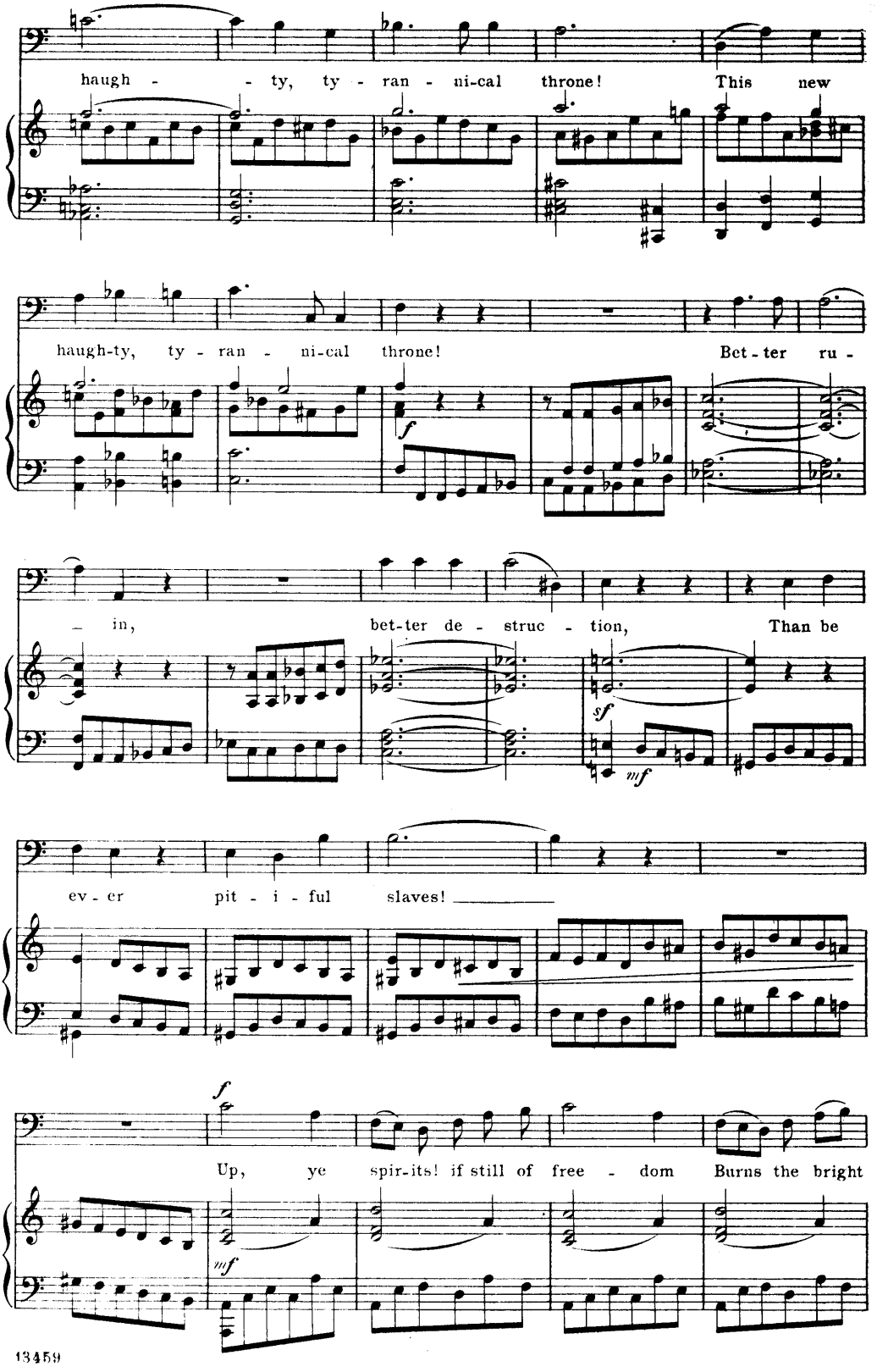
haugh - - ty, ty - ran - ni-cal throne! This new
haugh-ty, ty - ran - ni-cal throne! Bet - ter ru -
in, bet-ter de - struc - tion, Than be
ev - er pit - i - ful slaves!
Up, ye spir-its! if still of free - dom Burns the bright

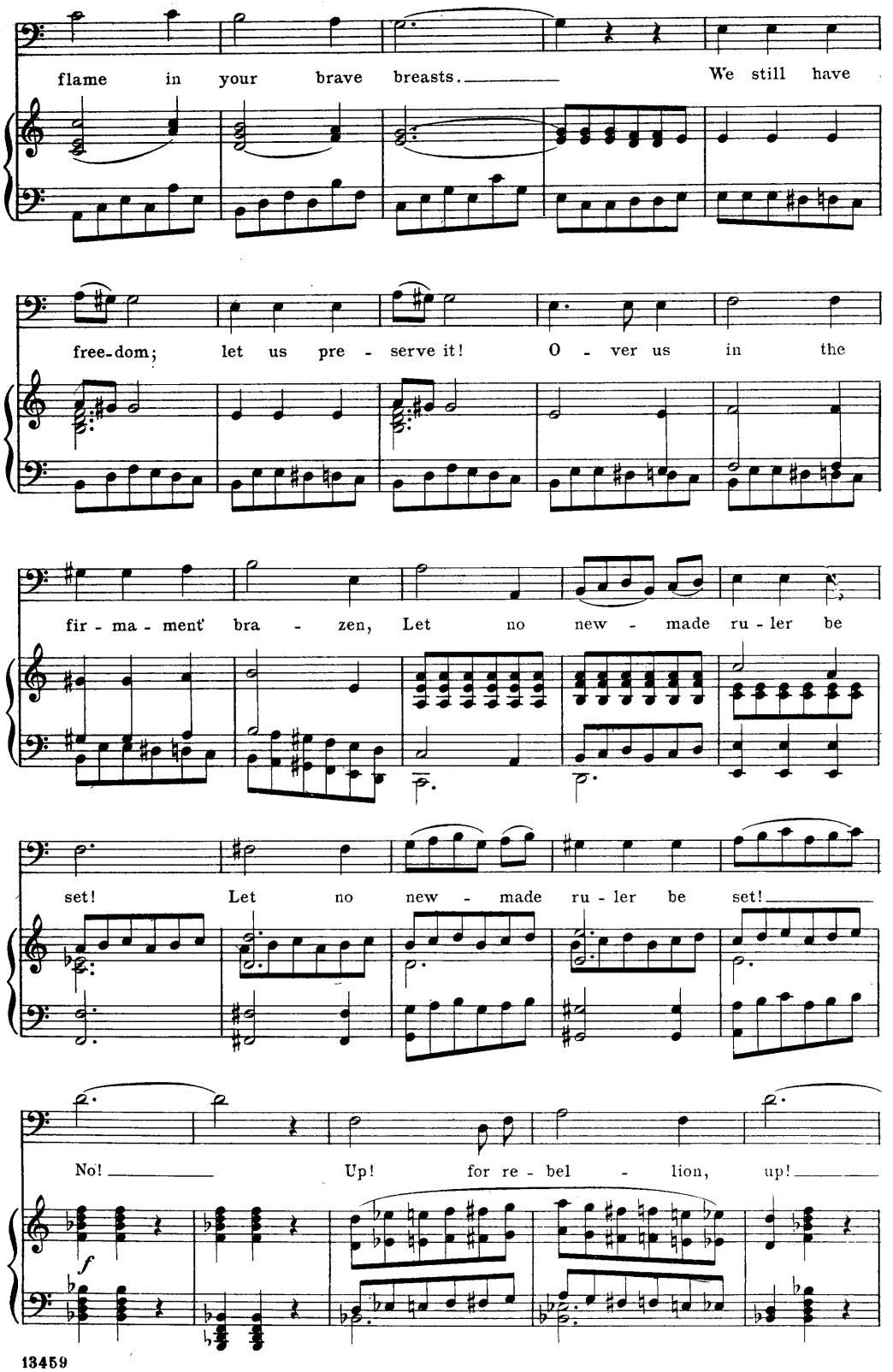
flame in your brave breasts. We still have
free-dom; let us pre - serve it! O - ver us in the
fir - ma - ment bra - zen, Let no new - made ru - ler be
set! Let no new - made ru - ler be set!
No! Up! for re - bel - lion, up!
f

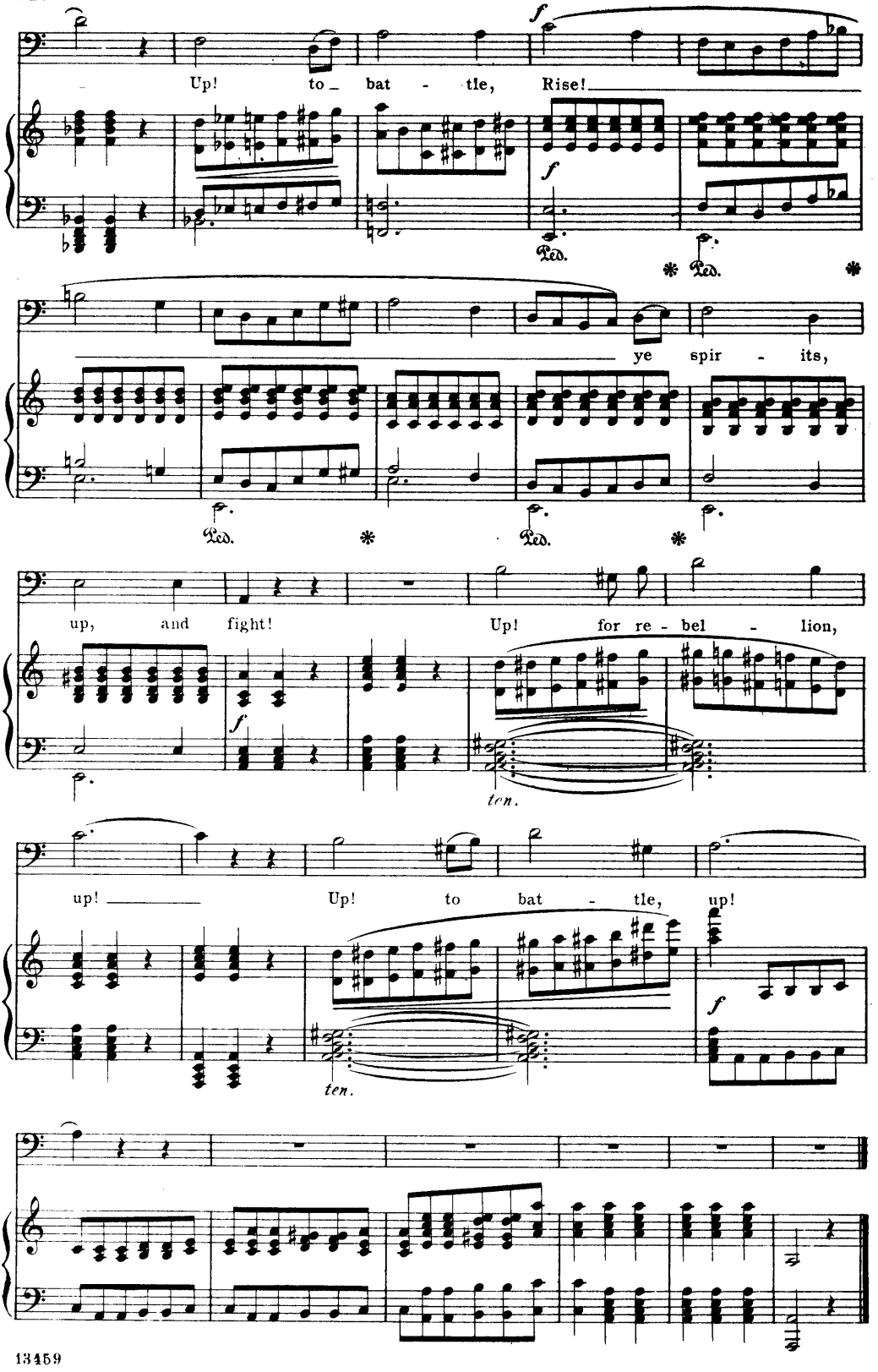
Up! to bat - tle, Rise!
f
Ped.
ye spir - its,
up, and fight!
Up! for re - bel - lion,
ten.
up!
Up! to bat - tle, up!

"The Passion." (St. John.) **ARIOSO.** **Bach.**

Consider, O my soul.

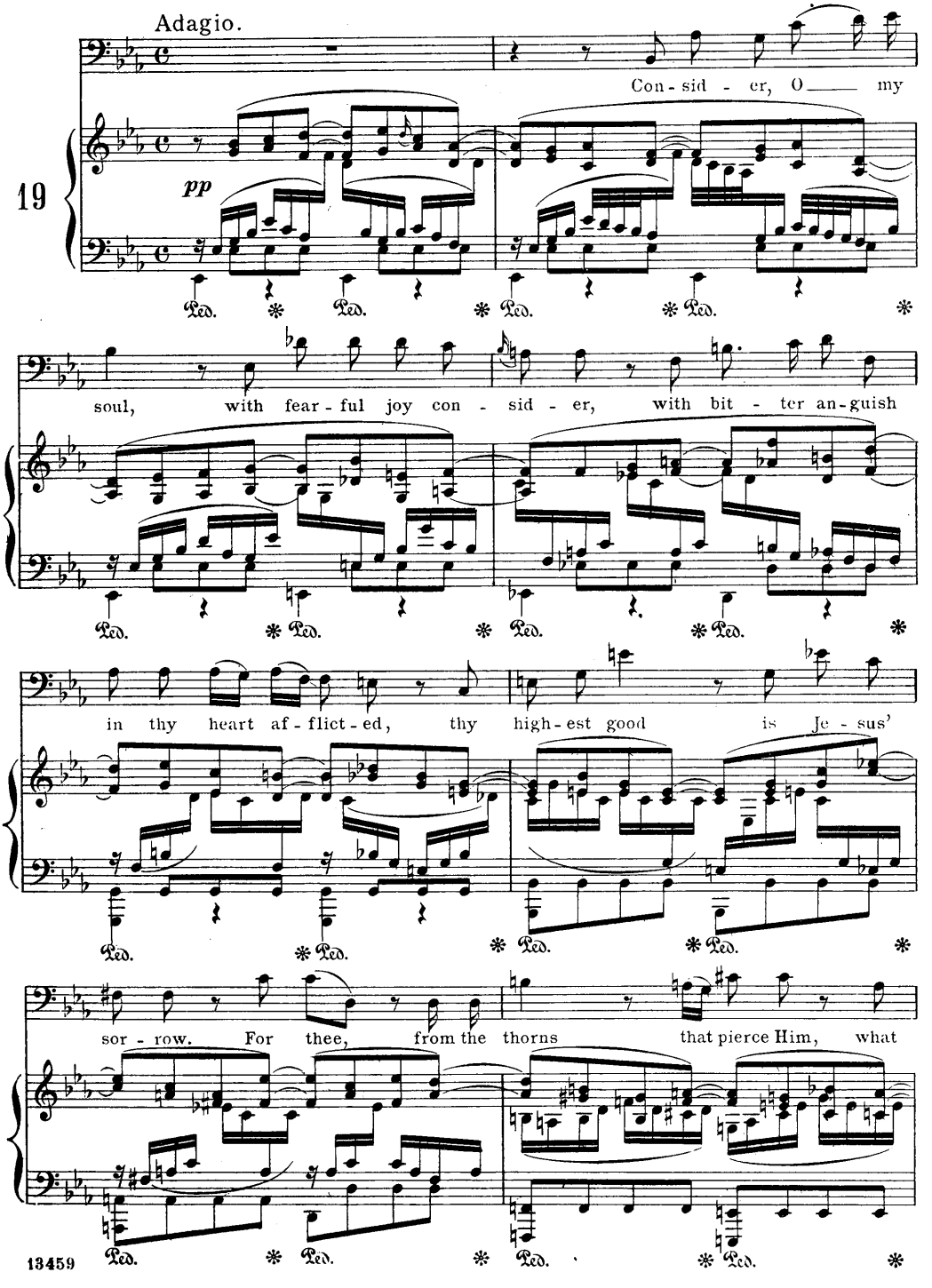

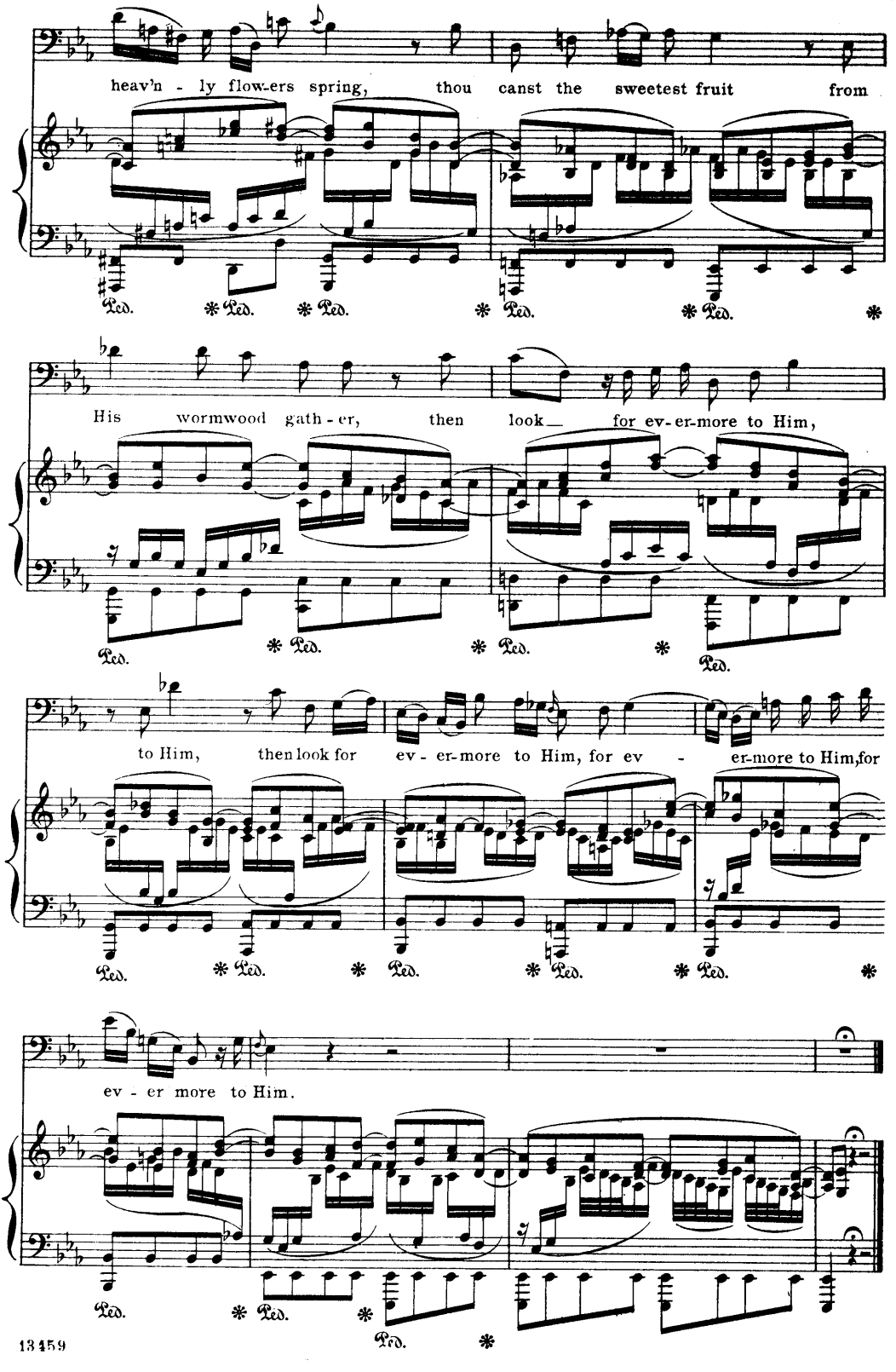
heav'n - ly flow-ers spring, thou canst the sweetest fruit from
His wormwood gath - er, then look for ev-er-more to Him,
to Him, then look for ev - er-more to Him, for ev - er-more to Him, for
ev - er more to Him.
Ped.

Before the Father our Redeemer falling.

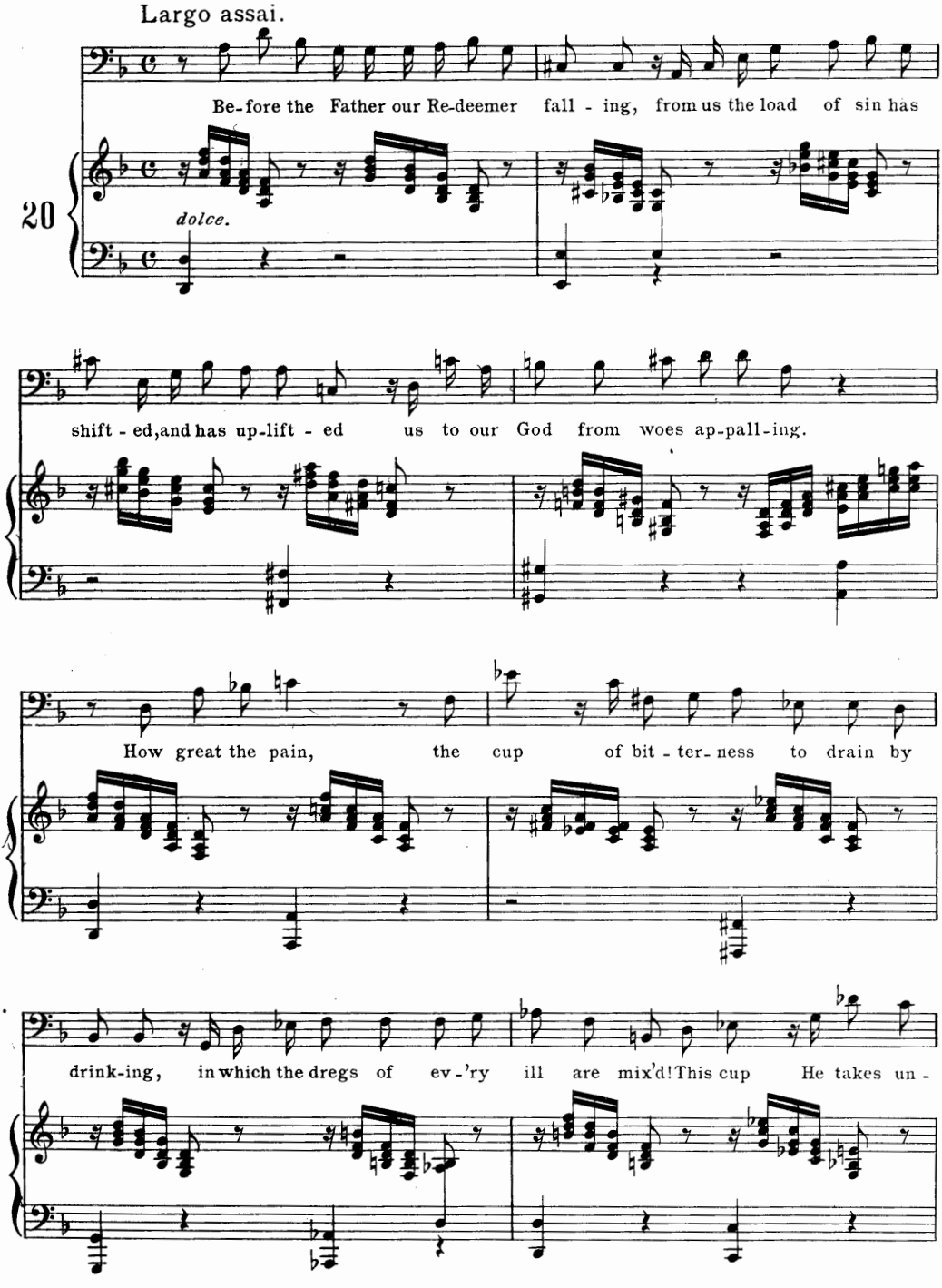

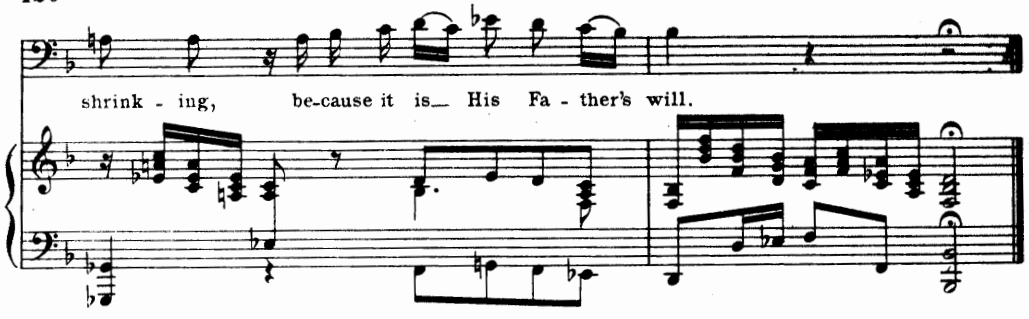

AIR.

Bring me Cross and Cup.

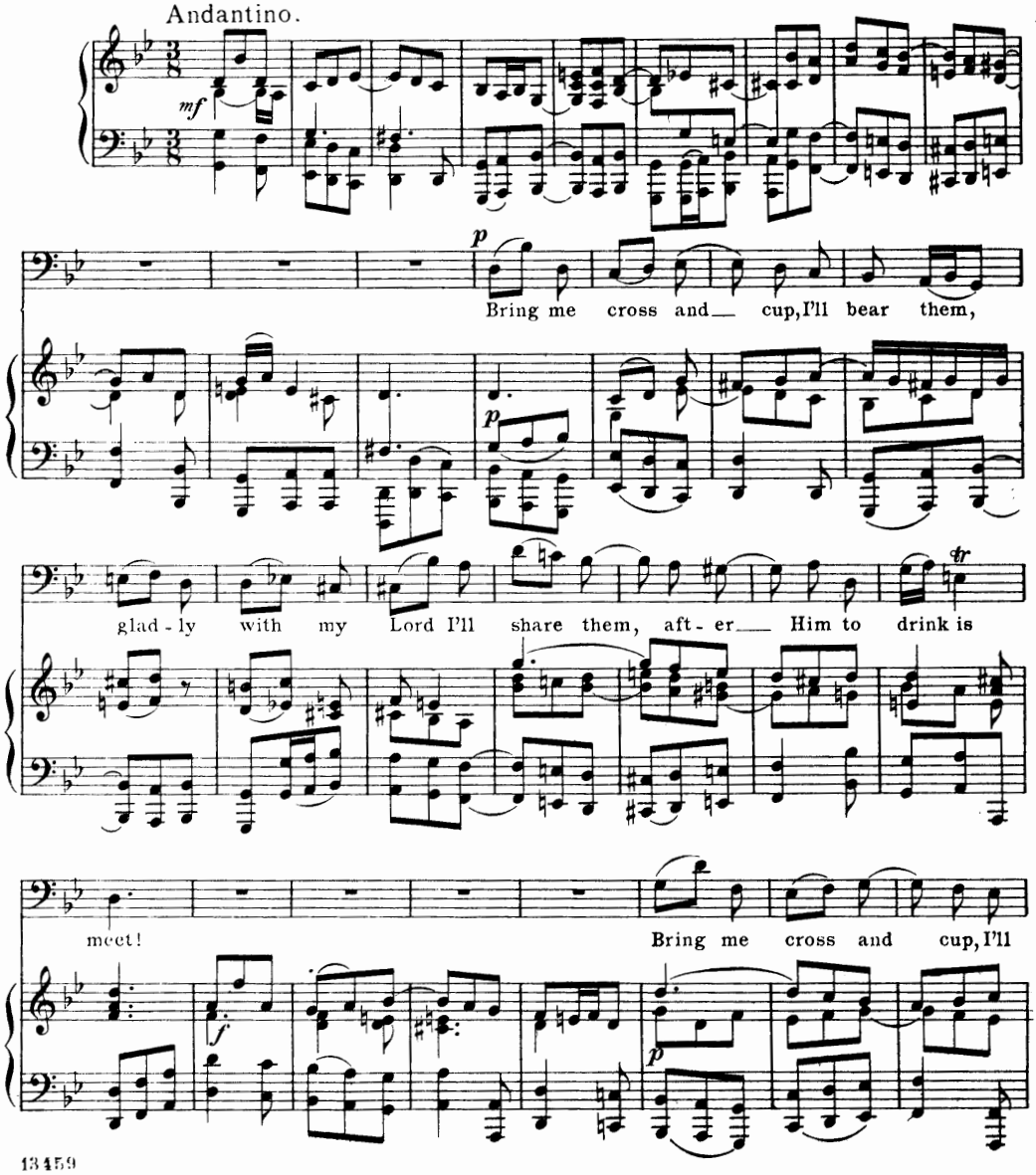

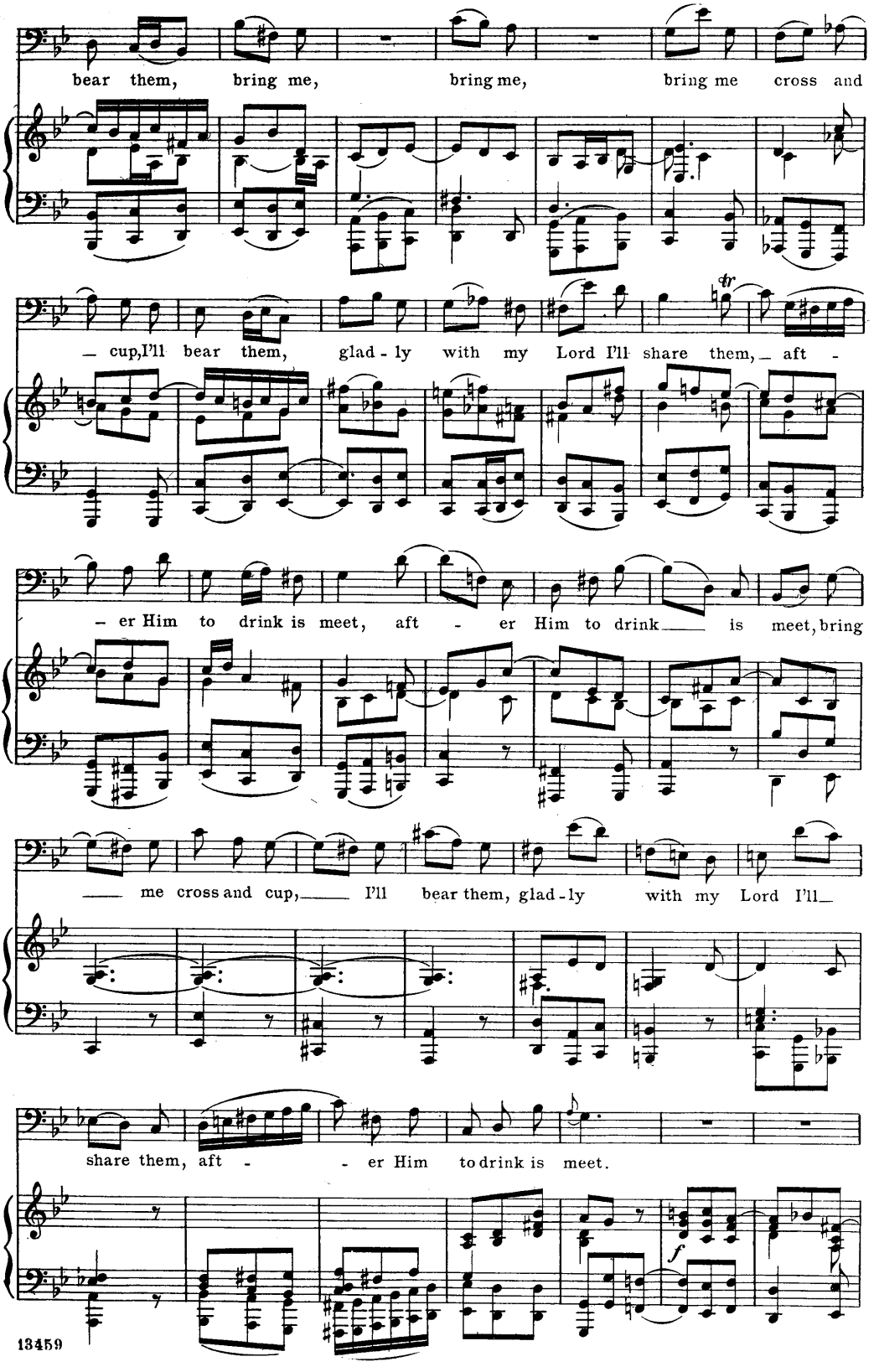
bear them, bring me, bring me, bring me cross and
— cup, I'll bear them, glad - ly with my Lord I'll share them, — aft -
— er Him to drink is meet, aft - er Him to drink — is meet, bring
— me cross and cup, — I'll bear them, glad - ly with my Lord I'll —
share them, aft - - er Him to drink is meet.
tr
f

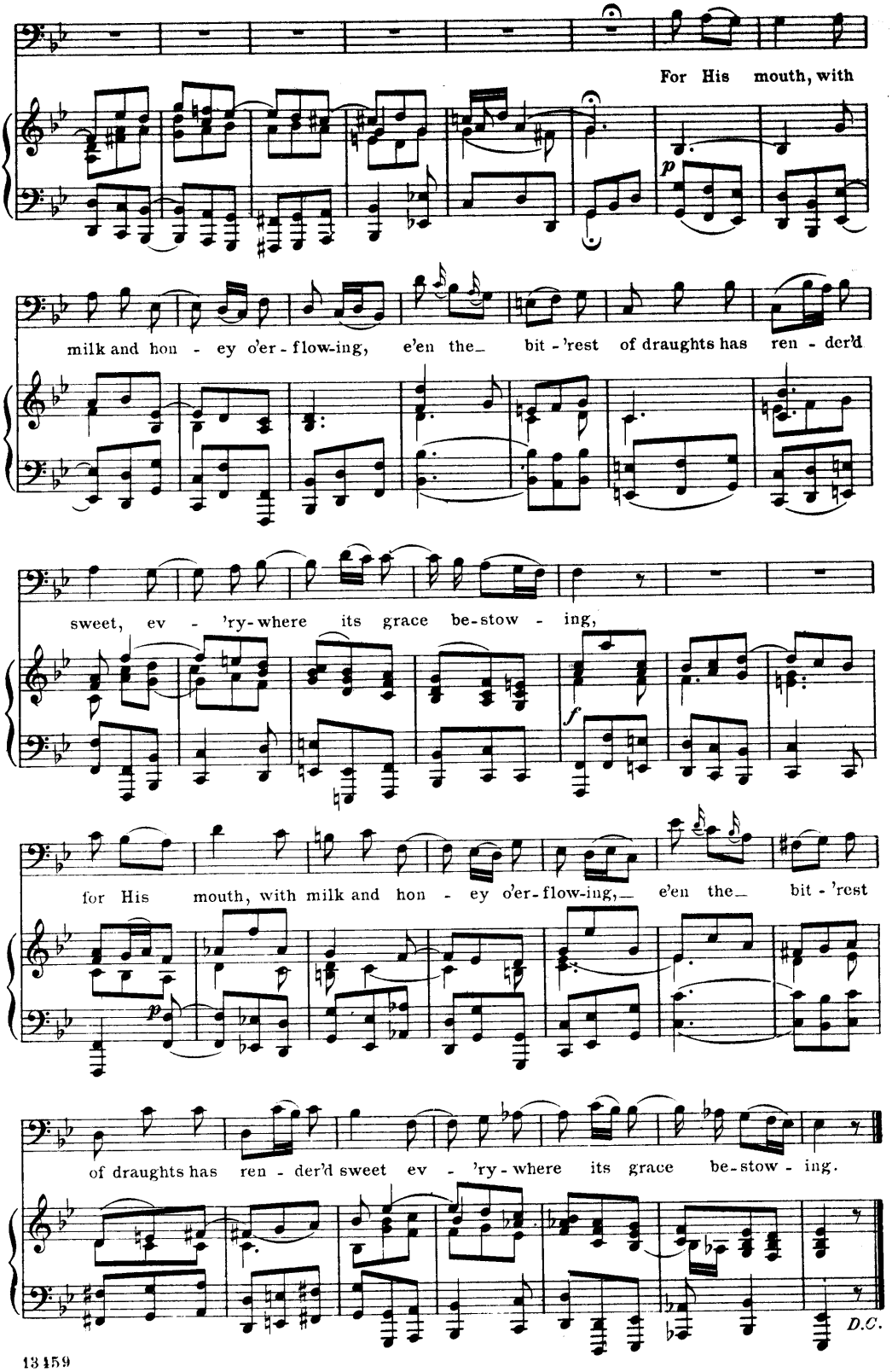
For His mouth, with
p
milk and hon - ey o'er - flow-ing, e'en the_ bit - 'rest of draughts has ren - der'd
sweet, ev - 'ry-where its grace be-stow - ing,
f
for His mouth, with milk and hon - ey o'er-flow-ing,_ e'en the_ bit - 'rest
p
of draughts has ren - der'd sweet ev - 'ry - where its grace be-stow - ing.
D.C.

"The Passion." (St. Matthew.) AIR.

Give me Jesus, I implore ye.

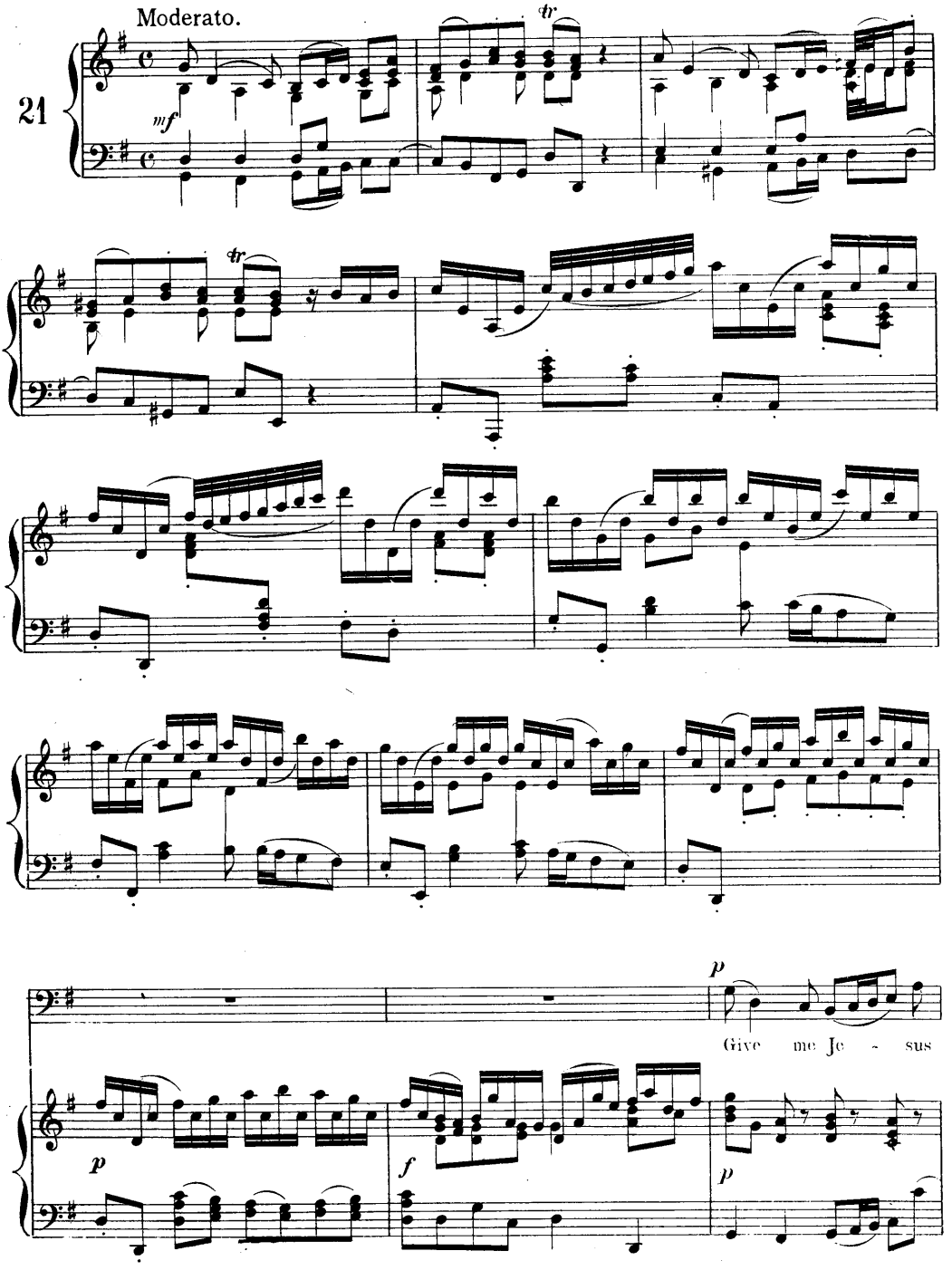

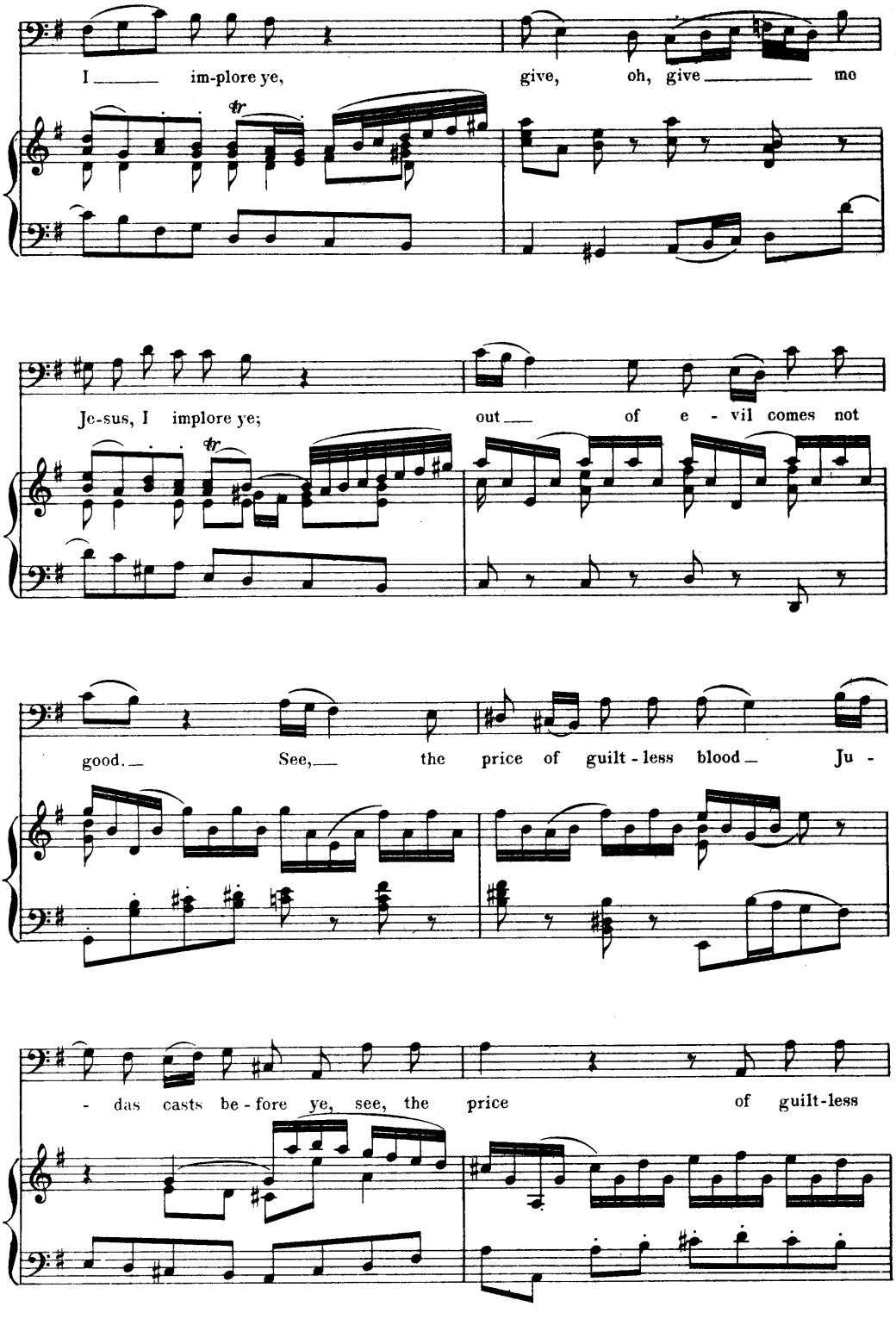
I ___ im-plore ye, give, oh, give ___ me
Je-sus, I implore ye; out ___ of e - vil comes not
good. ___ See, ___ the price of guilt - less blood ___ Ju -
- das casts be - fore ye, see, the price of guilt-less

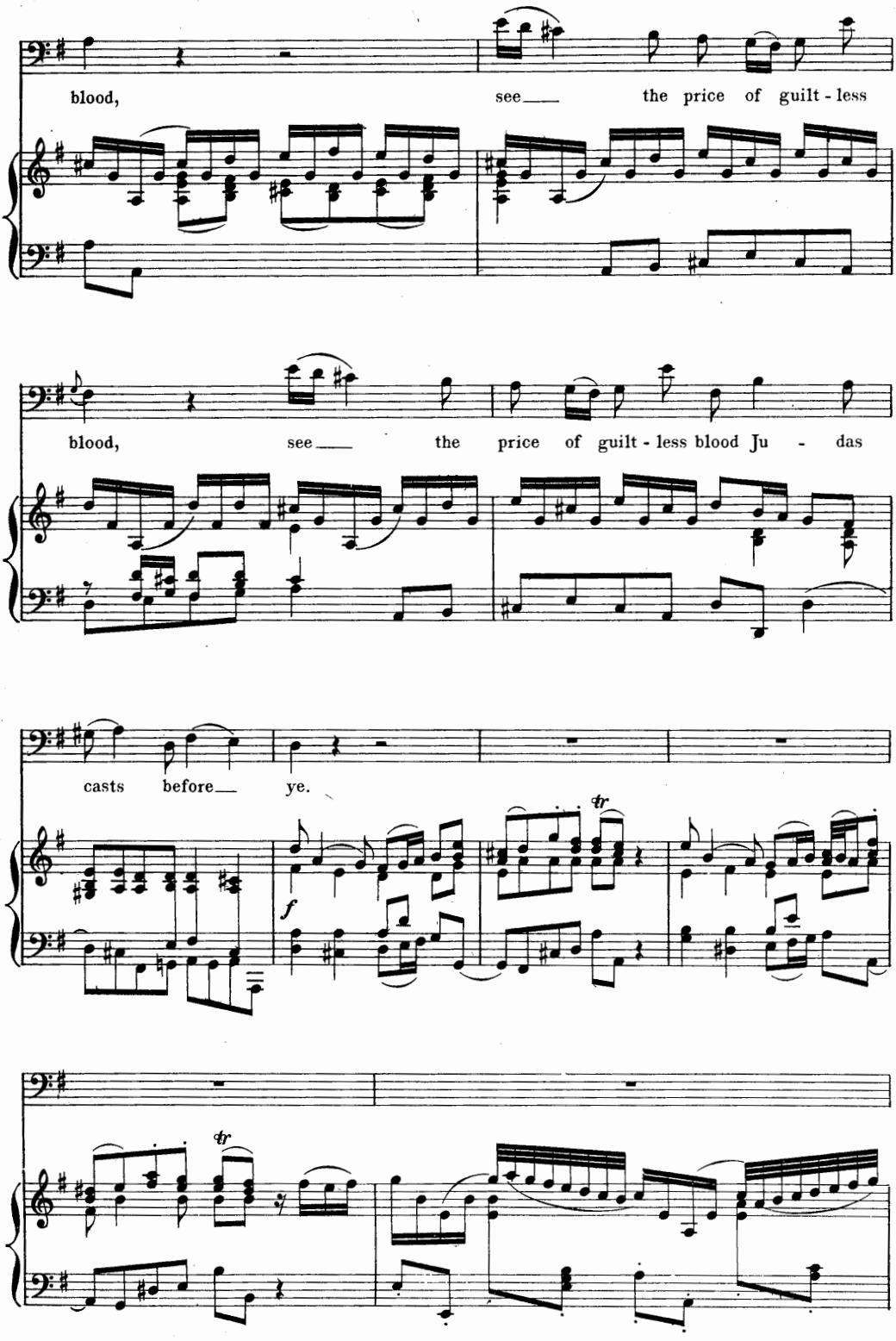
blood, see___ the price of guilt - less
blood, see___ the price of guilt - less blood Ju - das
casts before___ ye.
f
tr
tr

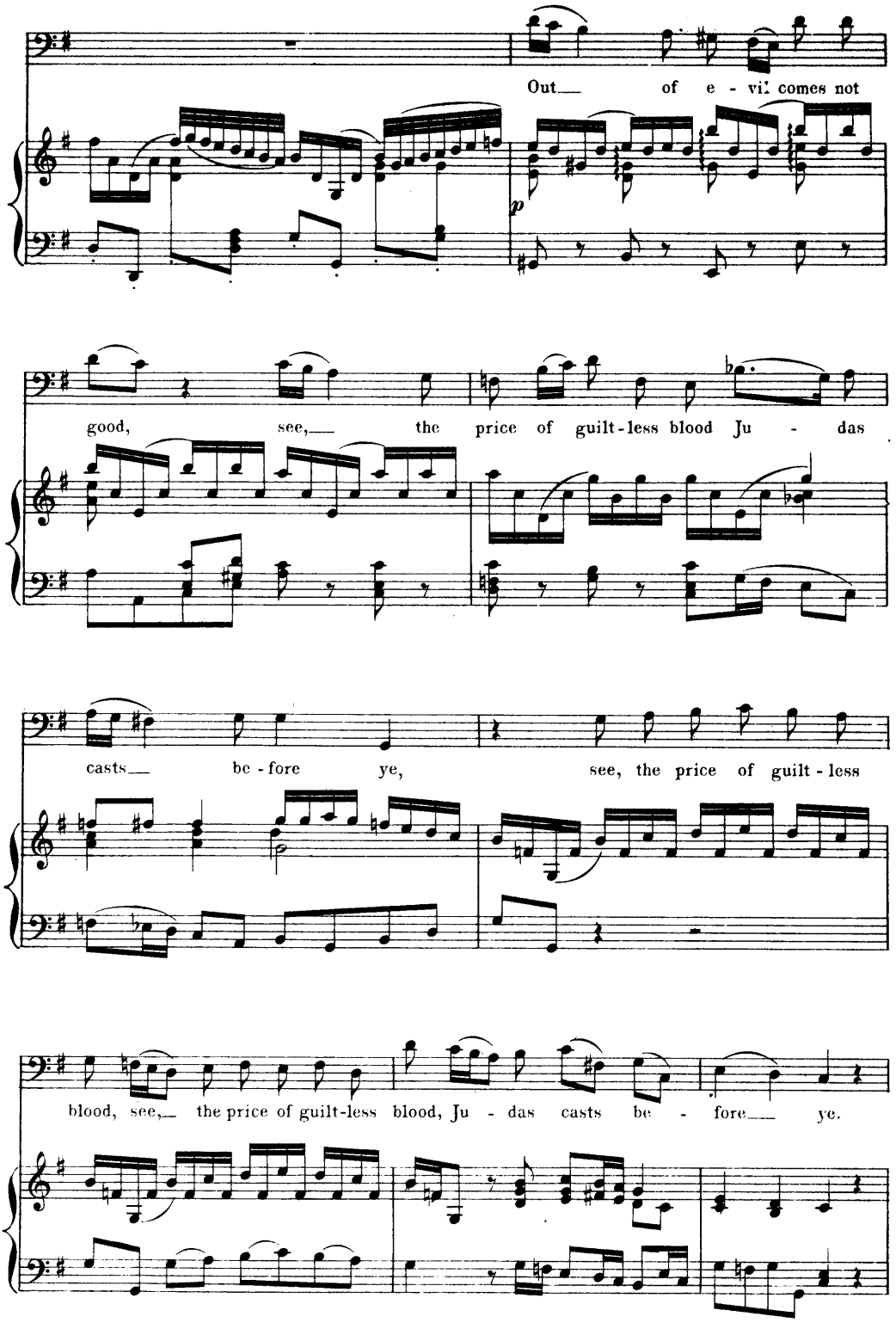
Out__ of e - vil comes not
p
good, see,__ the price of guilt-less blood Ju - das
casts__ be - fore ye, see, the price of guilt - less
blood, see,__ the price of guilt-less blood, Ju - das casts be - fore__ ye.

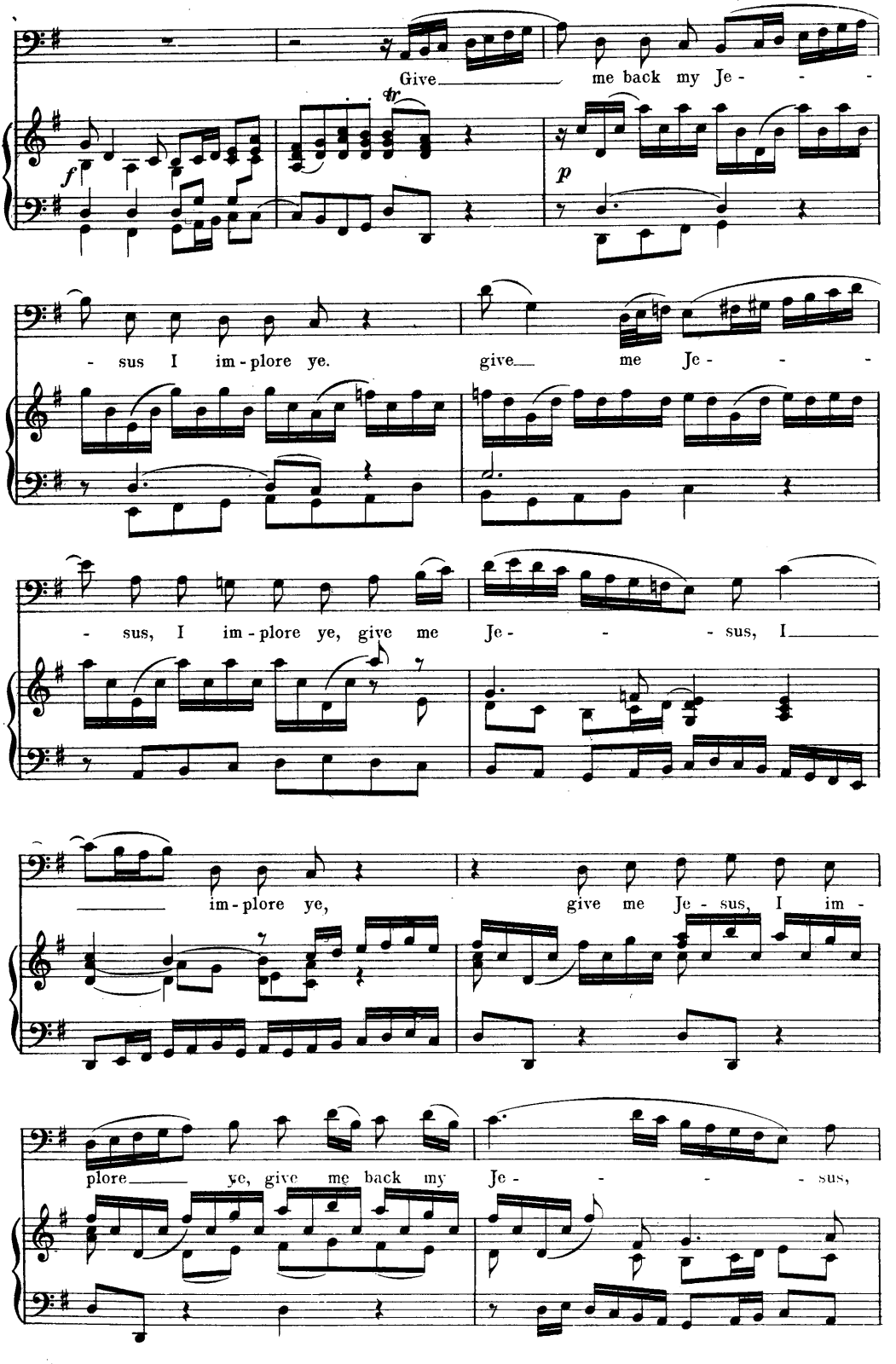
Give me back my Je - - -
f
tr
p
- sus I im - plore ye.
give me Je - - -
- sus, I im - plore ye, give me Je - - - sus, I
im - plore ye,
give me Je - sus, I im -
plore ye, give me back my Je - - - - sus,

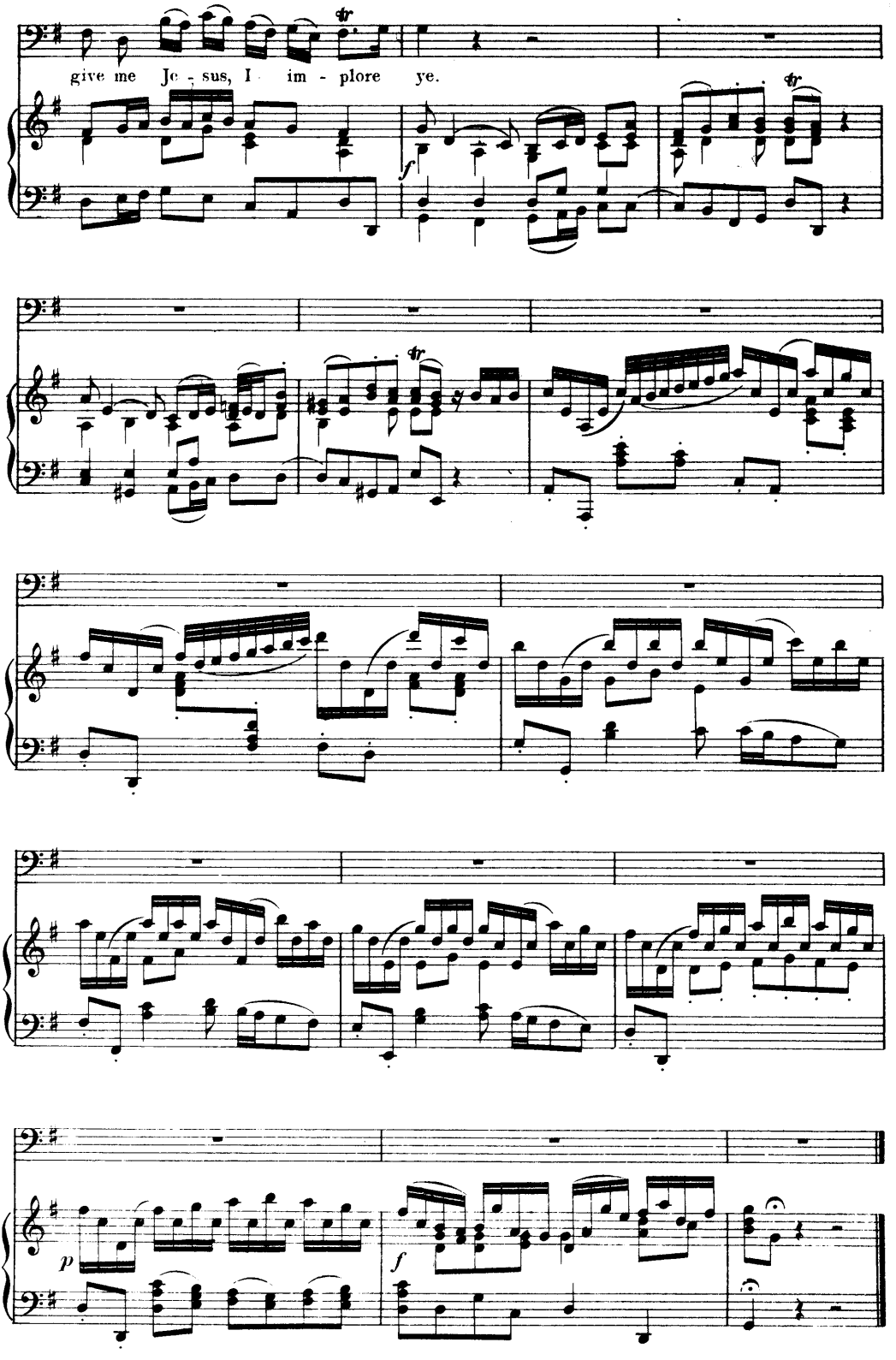
give me Je - sus, I im - plore ye.

"Rebekah." RECITATIVE. Barnby.

O Lord God.

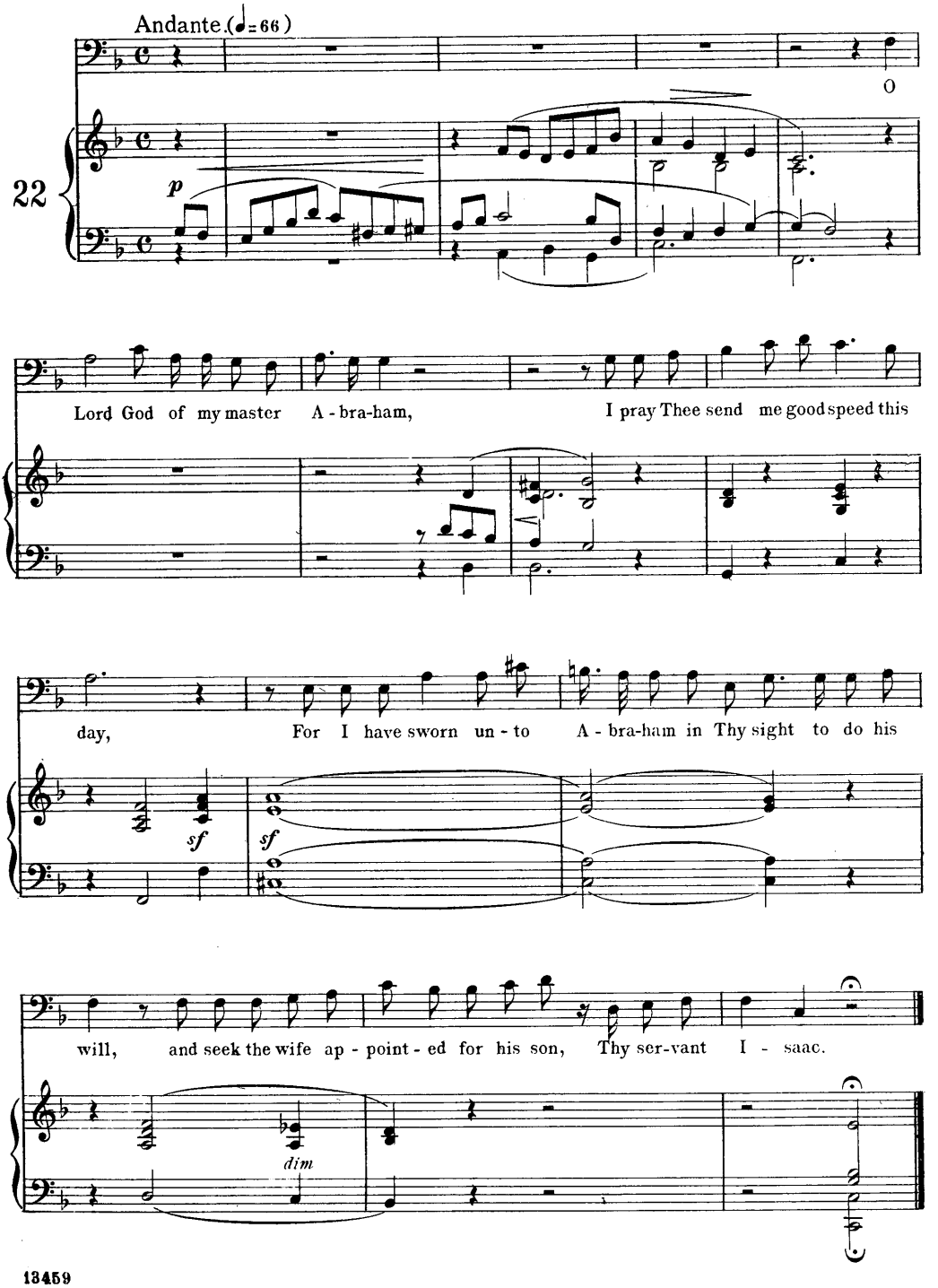

AIR.

The Daughters of the City.

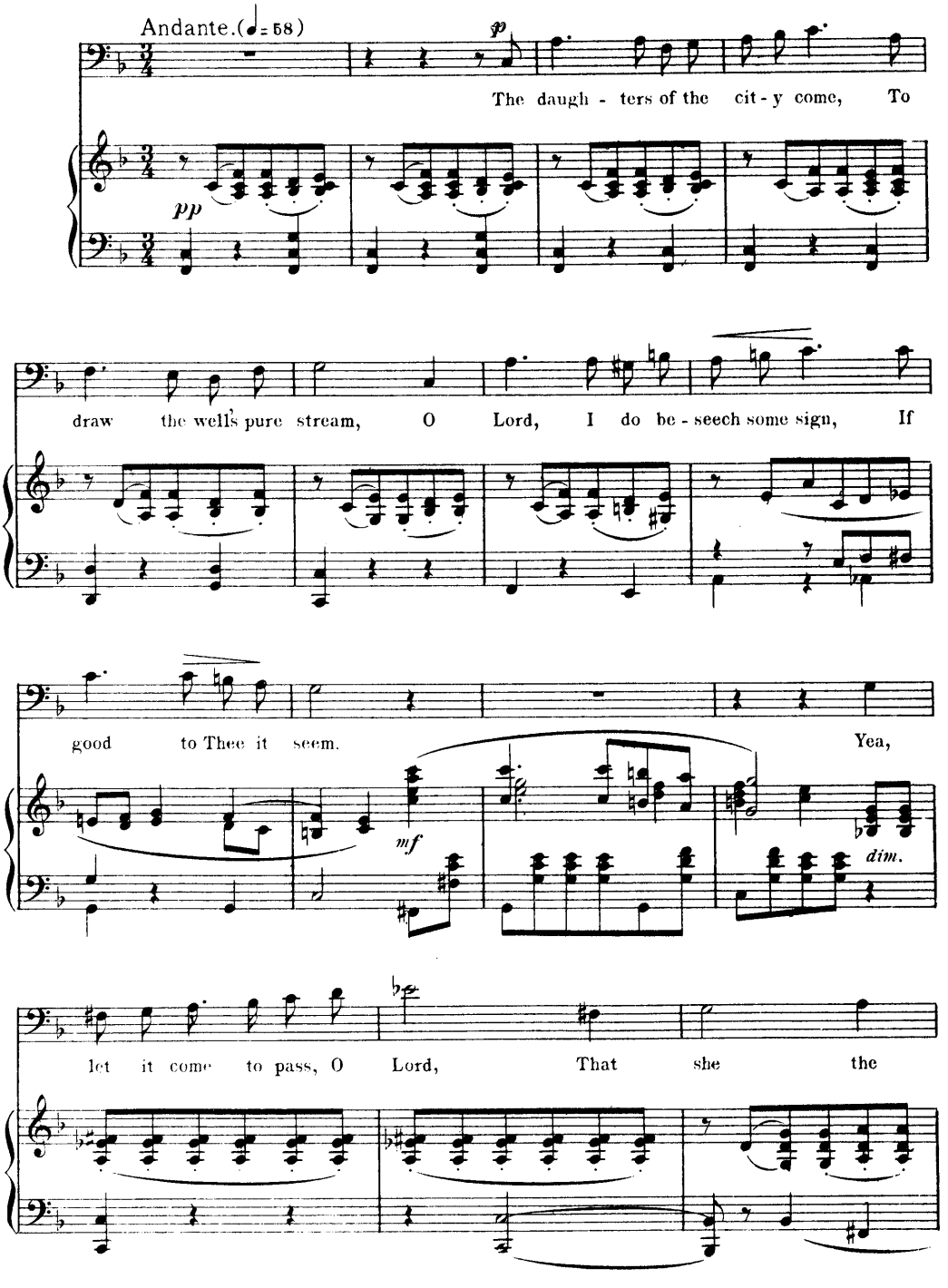

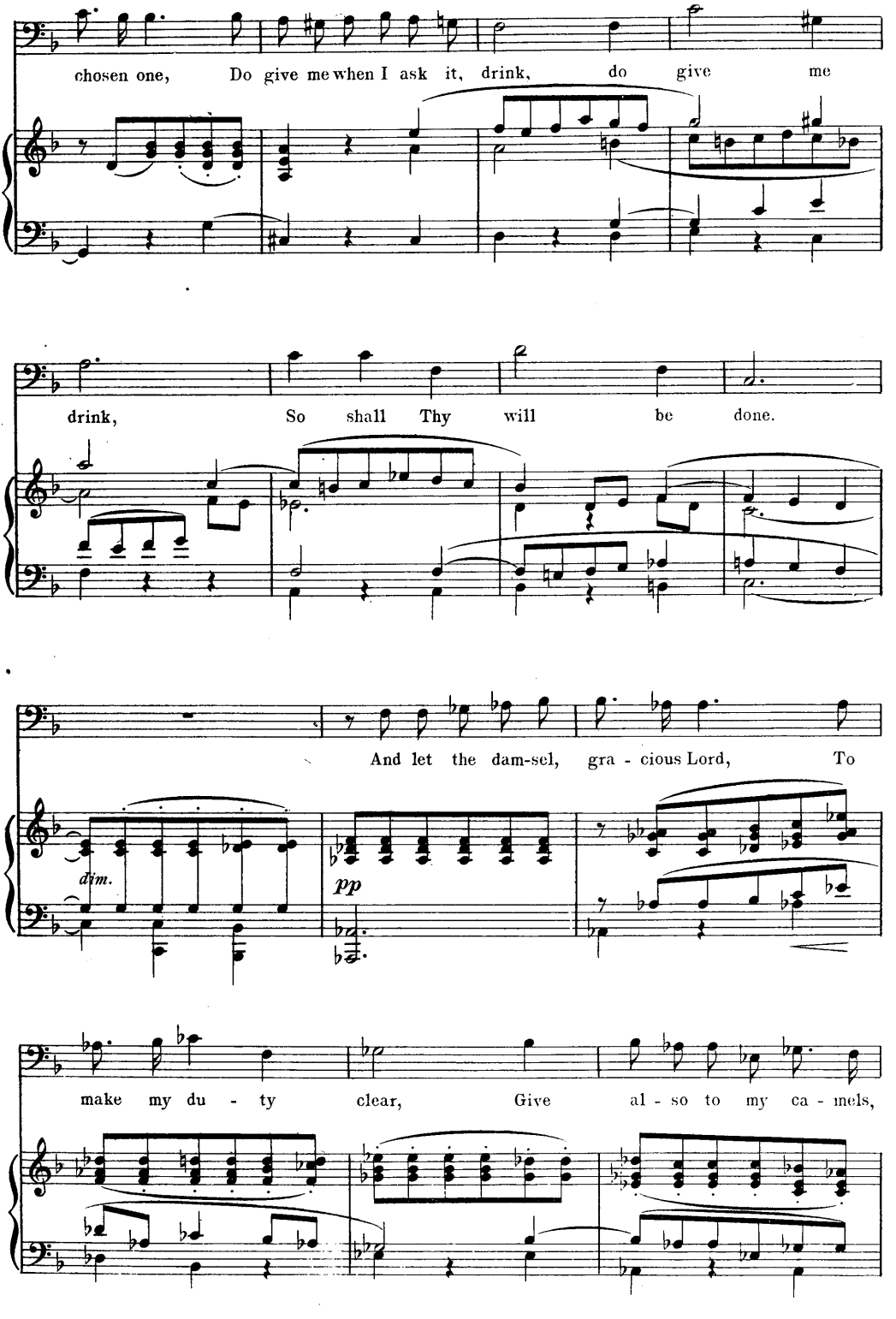
chosen one, Do give me when I ask it, drink, do give me
drink, So shall Thy will be done.
And let the dam-sel, gra - cious Lord, To
dim.
pp
make my du - ty clear, Give al - so to my ca - mels,

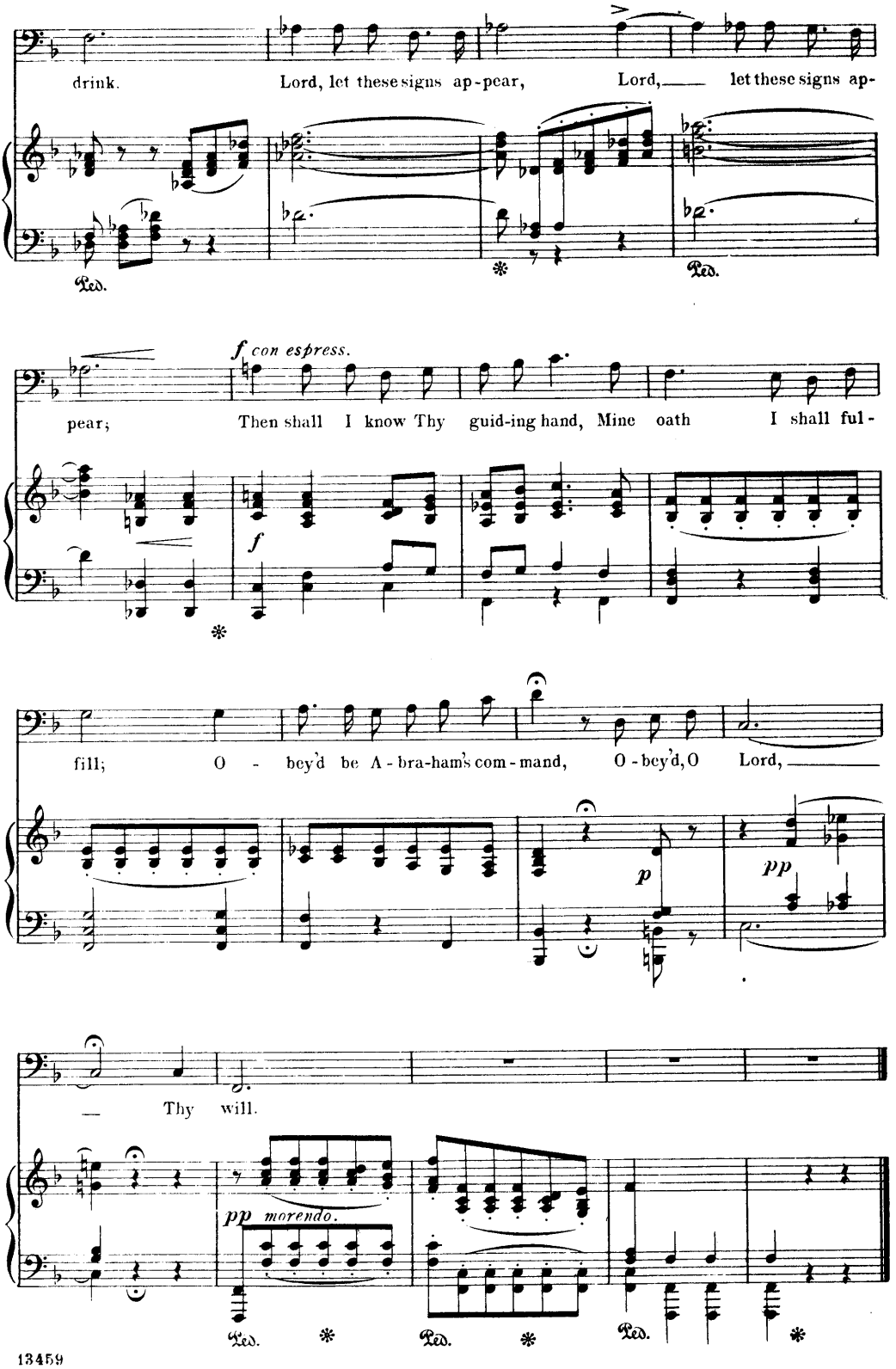
drink.
Lord, let these signs ap-pear,
Lord,
let these signs ap-
Ped.
Ped.
f con espress.
pear;
Then shall I know Thy guid-ing hand, Mine oath I shall ful-
f
fill;
O - bey'd be A-bra-ham's com-mand,
O-bey'd, O Lord,
p
pp
Thy will.
pp morendo.
Ped.
Ped.
Ped.

"The Rose of Sharon." AIR. Mackenzie.

Unto my charger.

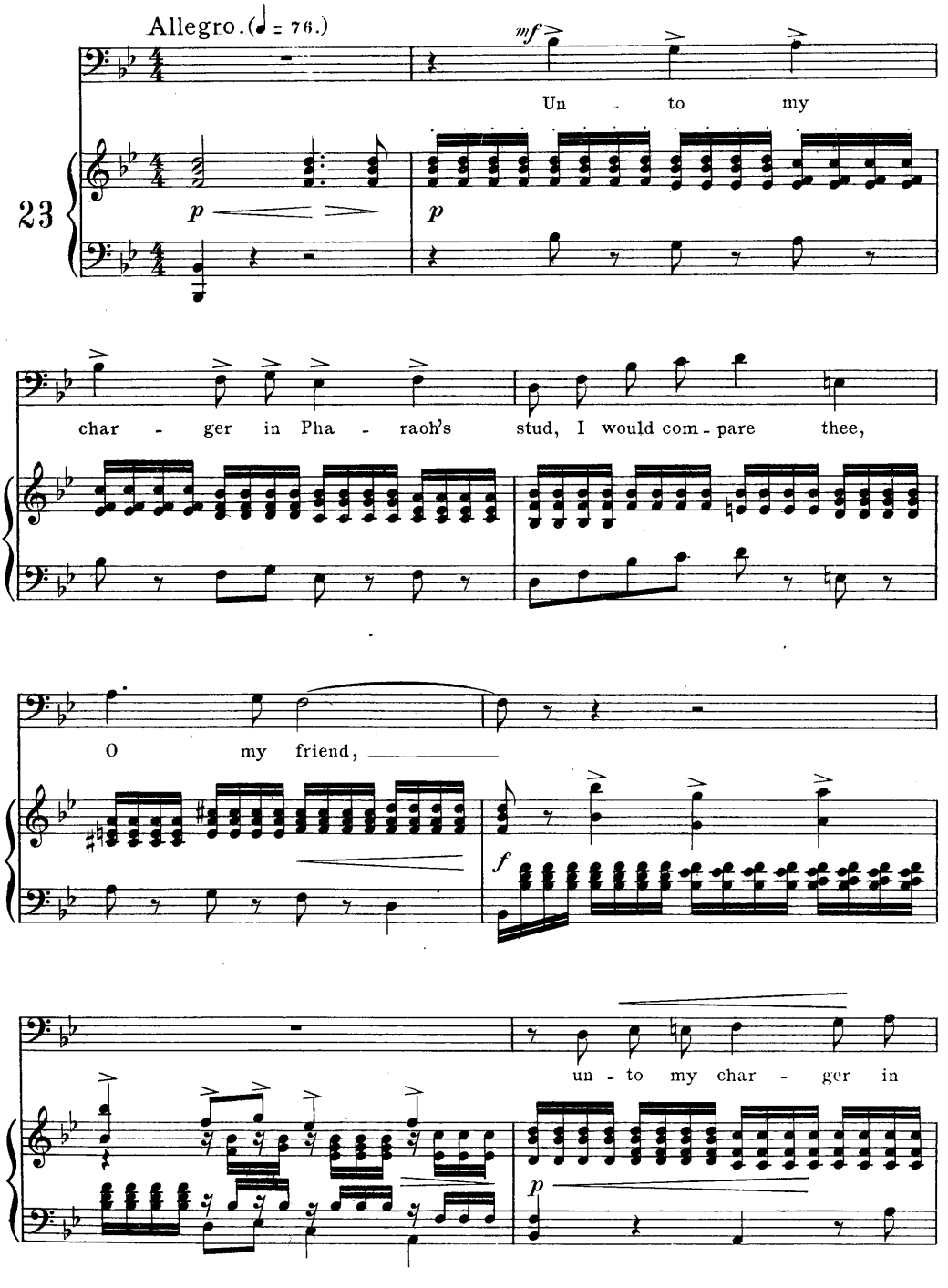

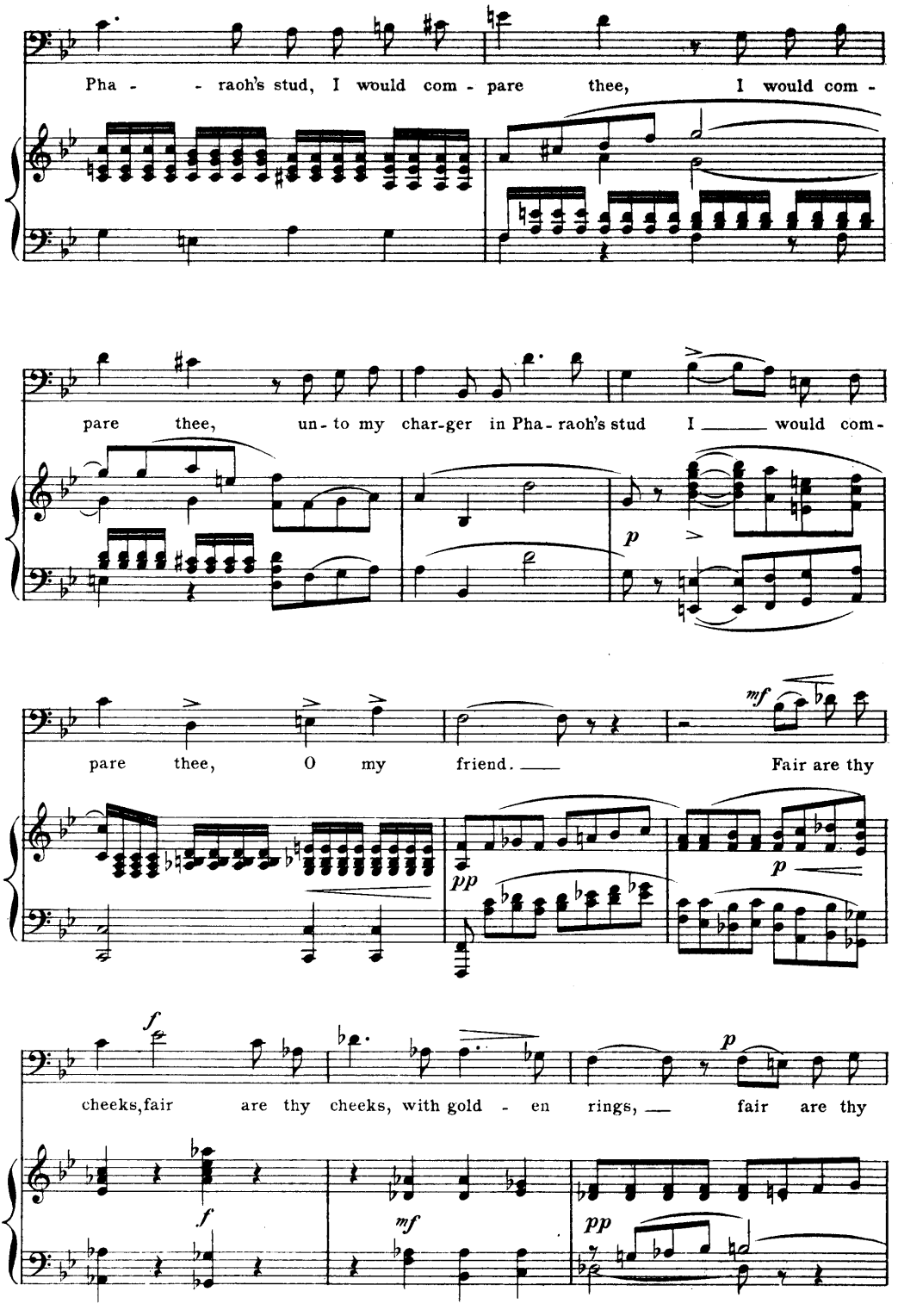
Pha - - raoh's stud, I would com - pare thee, I would com -
pare thee, un - to my char-ger in Pha - raoh's stud I ____ would com -
pare thee, O my friend. ____ Fair are thy
cheeks, fair are thy cheeks, with gold - en rings, ____ fair are thy

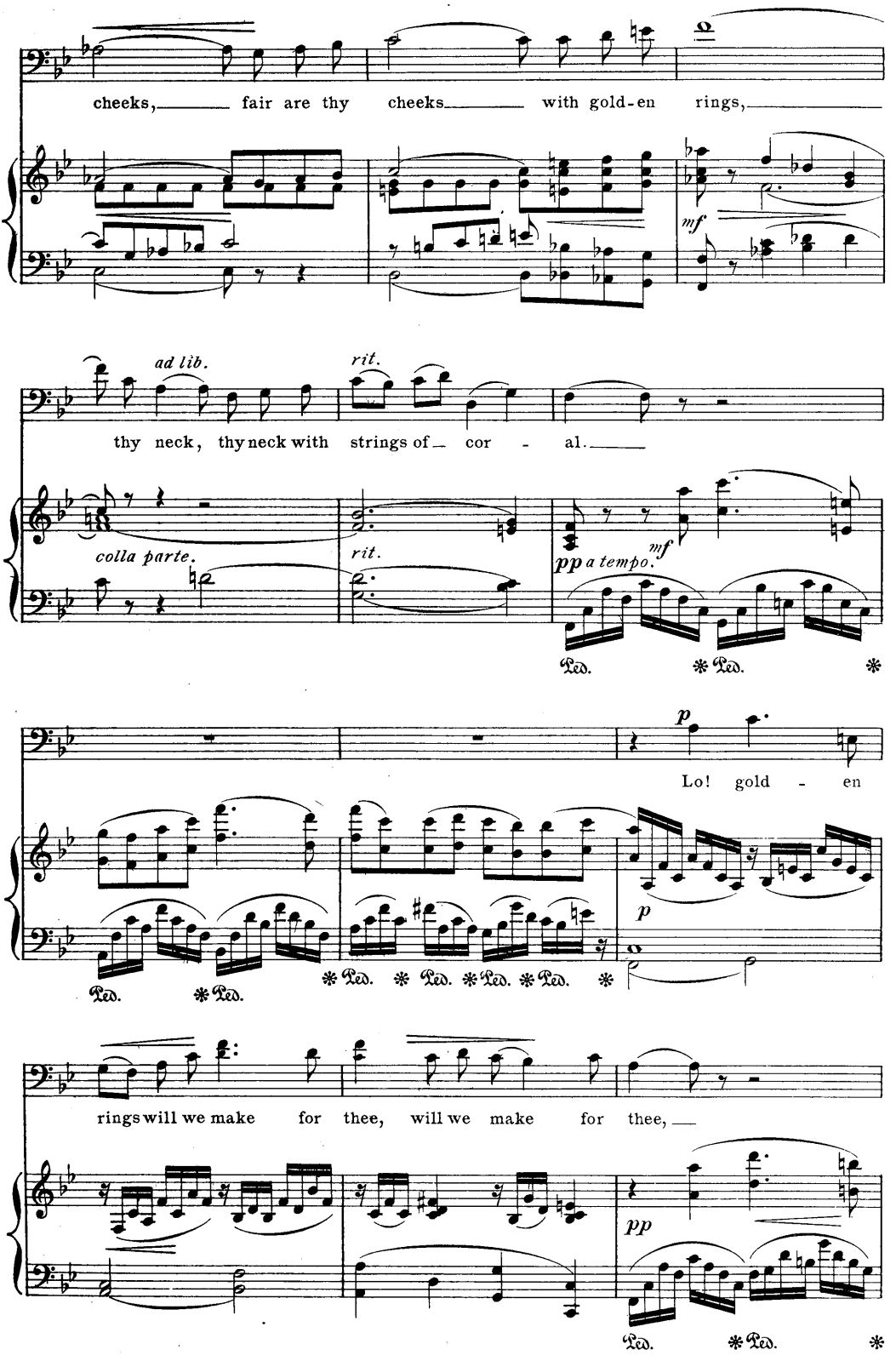
cheeks, fair are thy cheeks with gold-en rings,
mf
ad lib.
rit.
thy neck, thy neck with strings of cor - al.
colla parte.
rit.
pp a tempo.
mf
Ped. * Ped. *
p
Lo! gold - en
p
Ped. * Ped.
* Ped. * Ped. * Ped. * Ped. *
rings will we make for thee, will we make for thee,
pp
Ped. * Ped. *

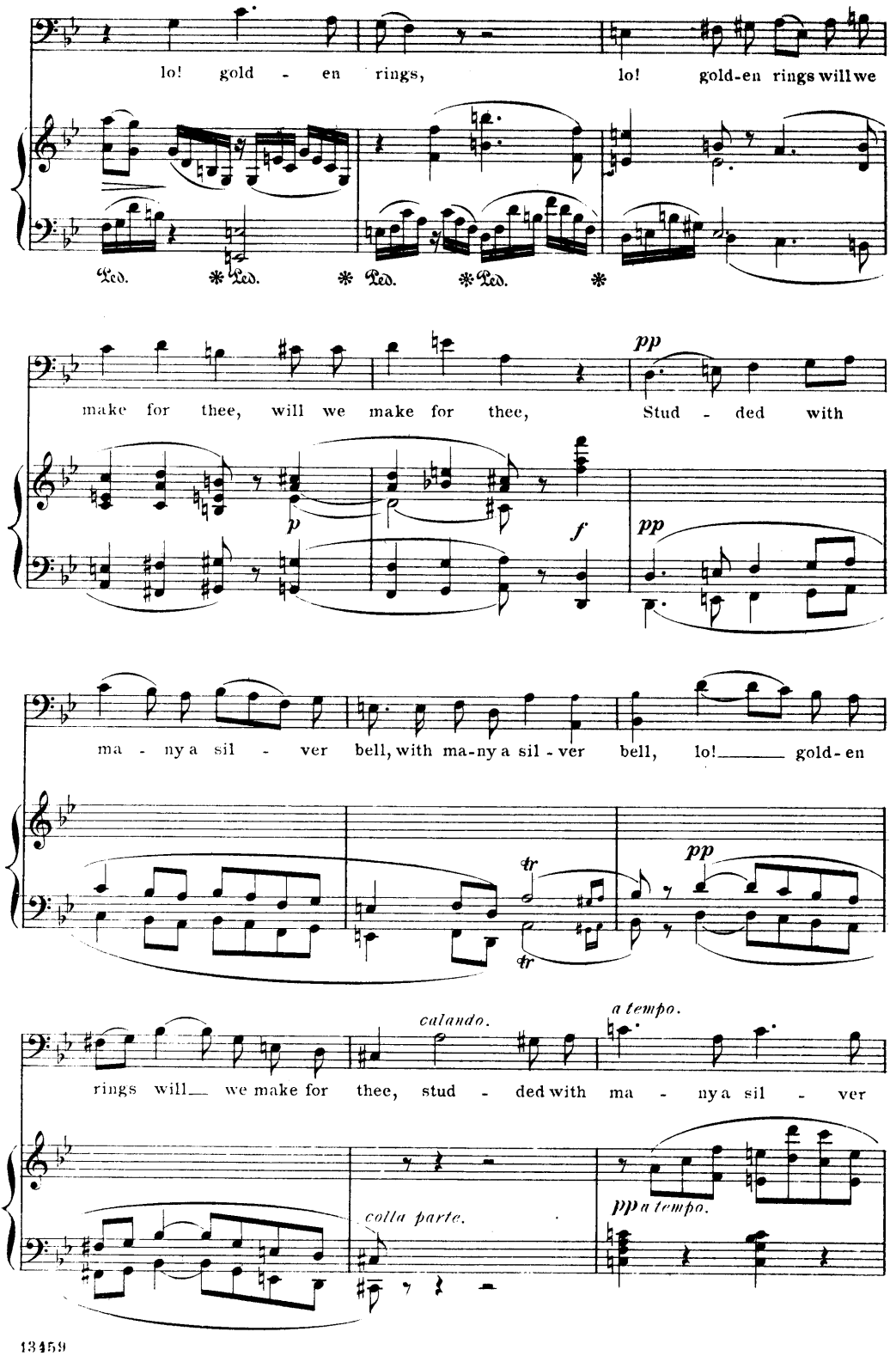
lo! gold - en rings, lo! gold-en rings will we
Ped. * Ped. * Ped. * Ped. *
pp
make for thee, will we make for thee, Stud - ded with
p
f
pp
ma - ny a sil - ver bell, with ma-ny a sil - ver bell, lo! gold-en
tr
tr
pp
calando.
a tempo.
rings will we make for thee, stud - ded with ma - ny a sil - ver
colla parte.
pp a tempo.

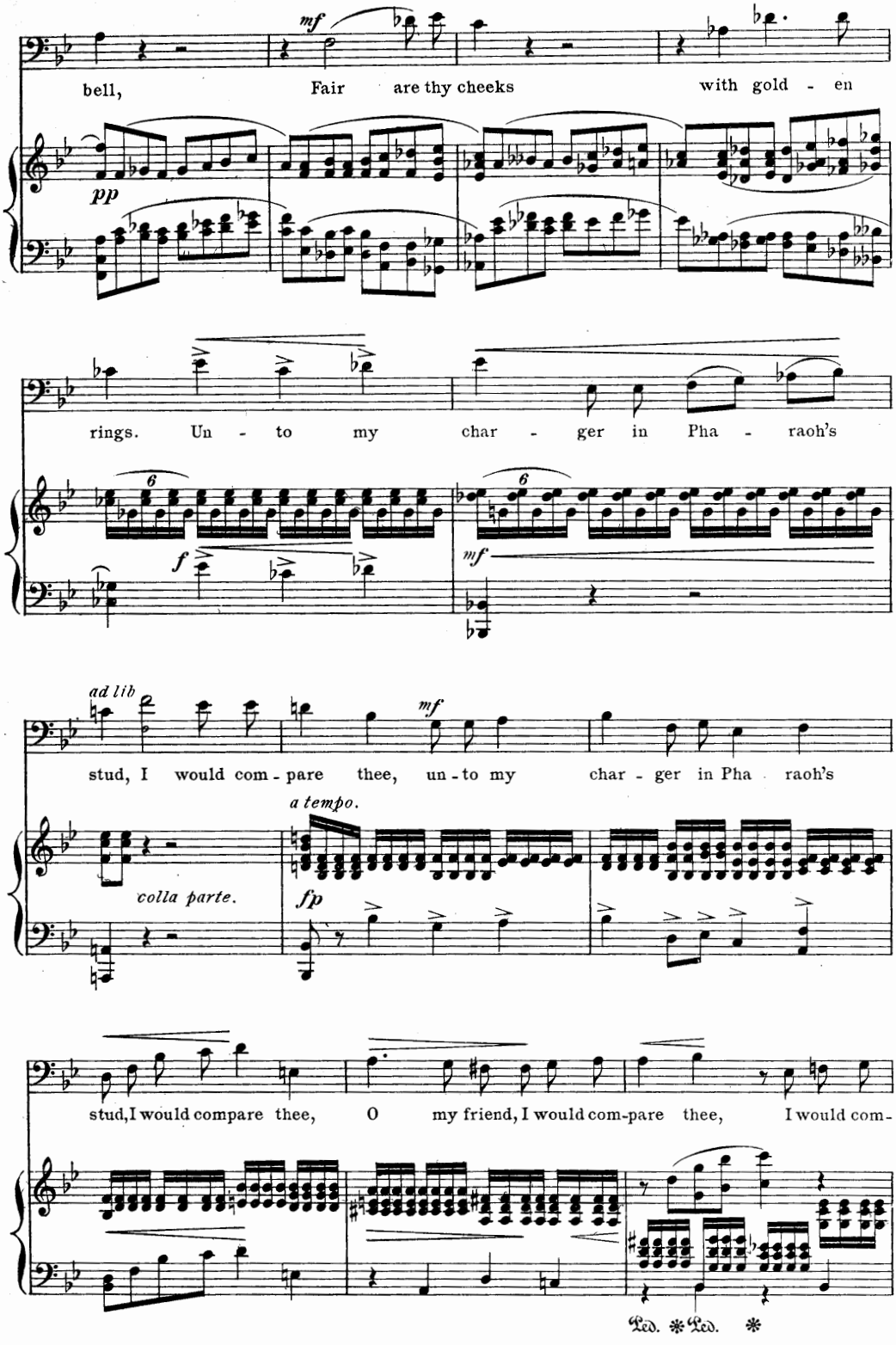
mf
bell, Fair are thy cheeks with gold - en
pp
rings. Un - to my char - ger in Pha - raoh's
f
mf
ad lib
mf
stud, I would com - pare thee, un - to my char - ger in Pha raoh's
a tempo.
colla parte.
fp
stud, I would compare thee, O my friend, I would com-pare thee, I would com-
Ped. * Ped. *

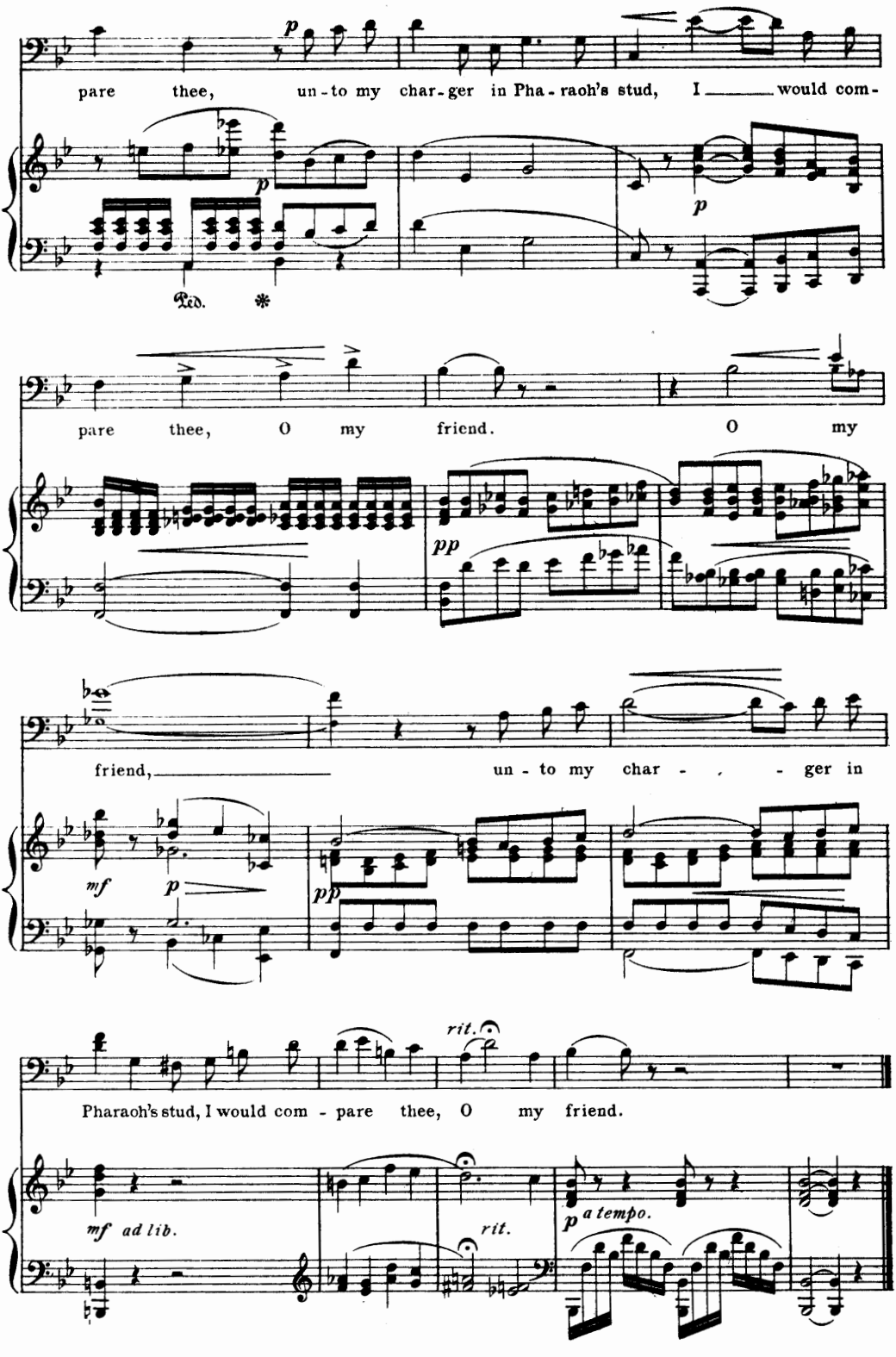
p
pare thee, un-to my char-ger in Pha-raoh's stud, I would com-
Ped. *
p
pare thee, O my friend. O my
pp
friend, un-to my char-ger in
mf
p
pp
rit.
Pharaoh's stud, I would com-pare thee, O my friend.
mf ad lib.
rit.
p a tempo.

AIR.

From the accursed.

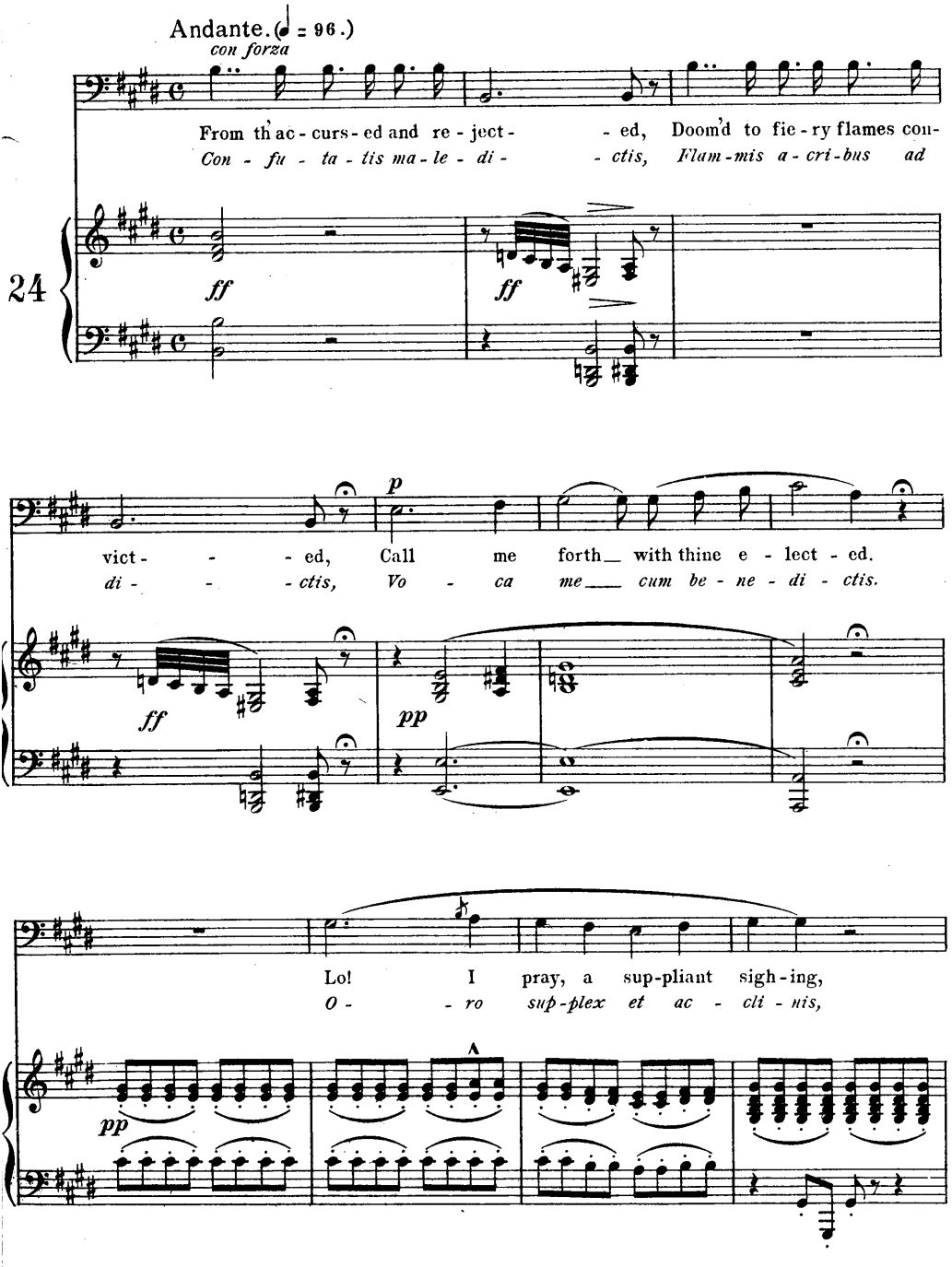

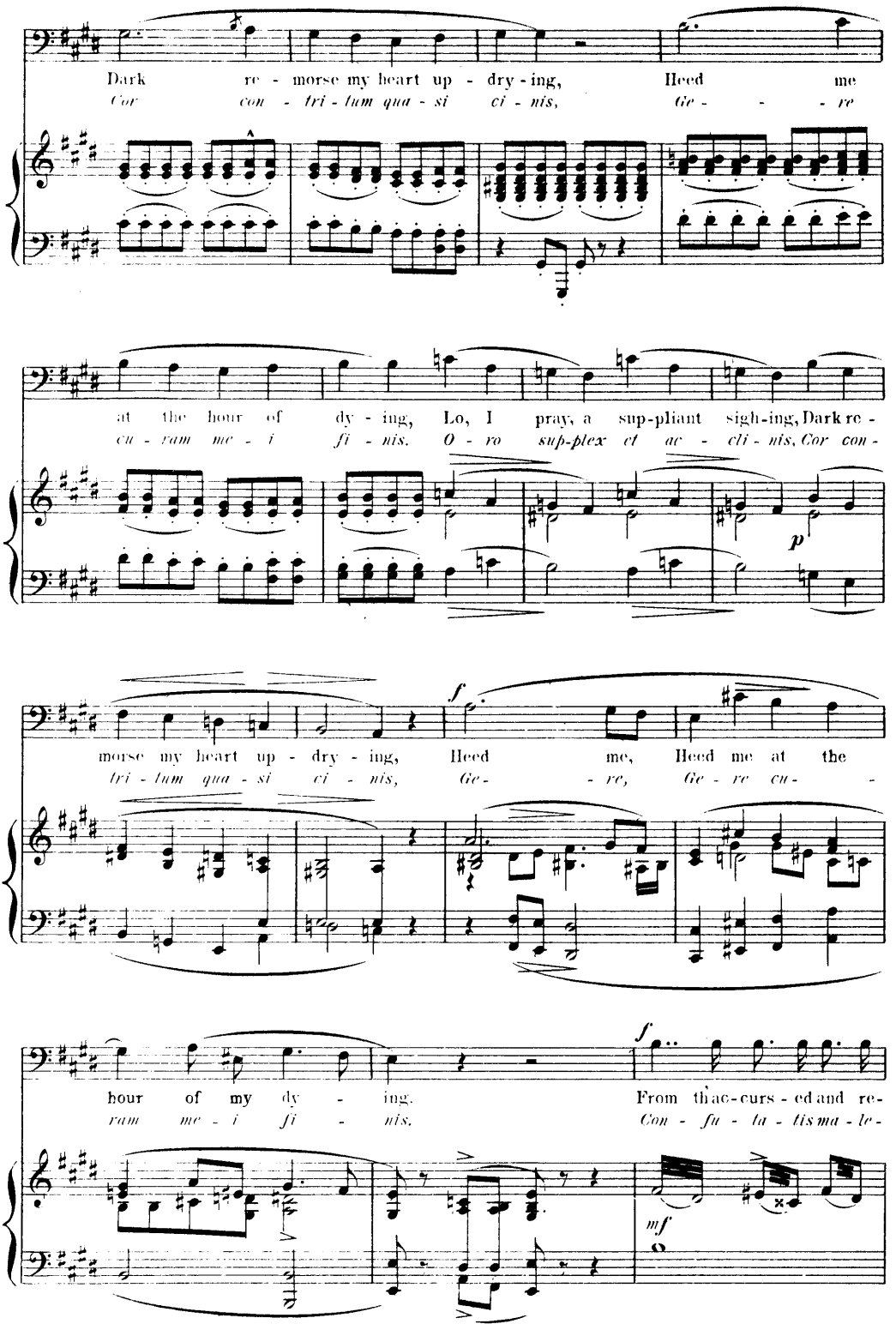
Dark re - morse my heart up - dry - ing, Heed me
Cor con - tri - tum qua - si ci - nis, Ge - - re
at the hour of dy - ing, Lo, I pray, a sup-pliant sigh-ing, Dark re -
cu - ram me - i fi - nis. O - ro sup-plex et ac - cli - nis, Cor con -
p
f
morse my heart up - dry - ing, Heed me, Heed me at the
tri - tum qua - si ci - nis, Ge - re, Ge - re cu -
f
hour of my dy - ing. From thac-curs - ed and re-
ram me - i fi - nis. Con - fu - ta - tis ma - le -
mf

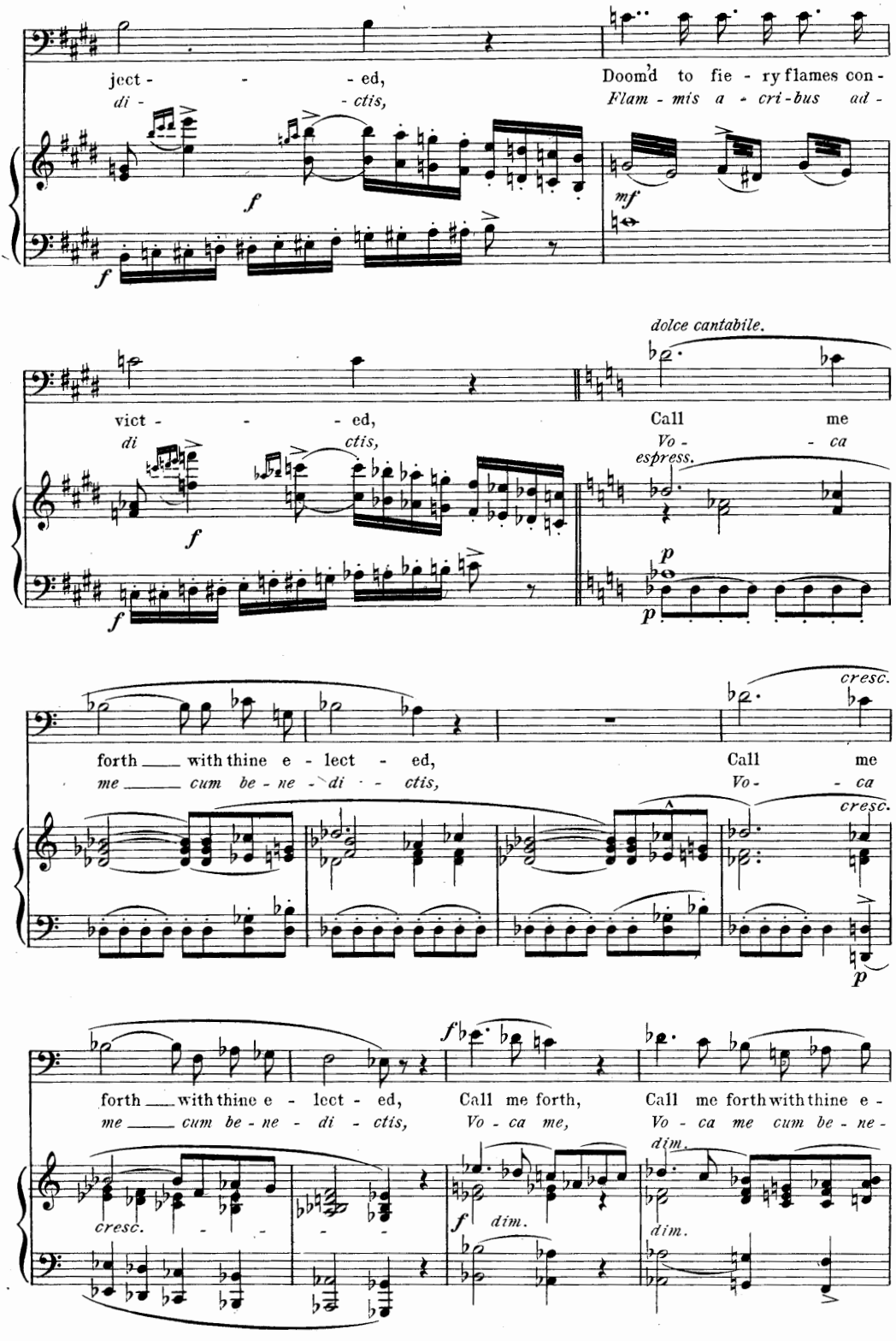
ject - - - ed,
di - - ctis,
Doom'd to fie - ry flames con -
Flam - mis a - cri - bus ad -
f
mf
dolce cantabile.
vict - - - ed,
di - - ctis,
Call me
Vo - - ca
espress.
p
cresc.
forth ___ with thine e - lect - ed,
me ___ cum be - ne - di - ctis,
Call me
Vo - - ca
cresc.
p
forth ___ with thine e - lect - ed,
me ___ cum be - ne - di - ctis,
Call me forth,
Vo - ca me,
Call me forth with thine e -
Vo - ca me cum be - ne -
cresc.
dim.
dim.
dim.

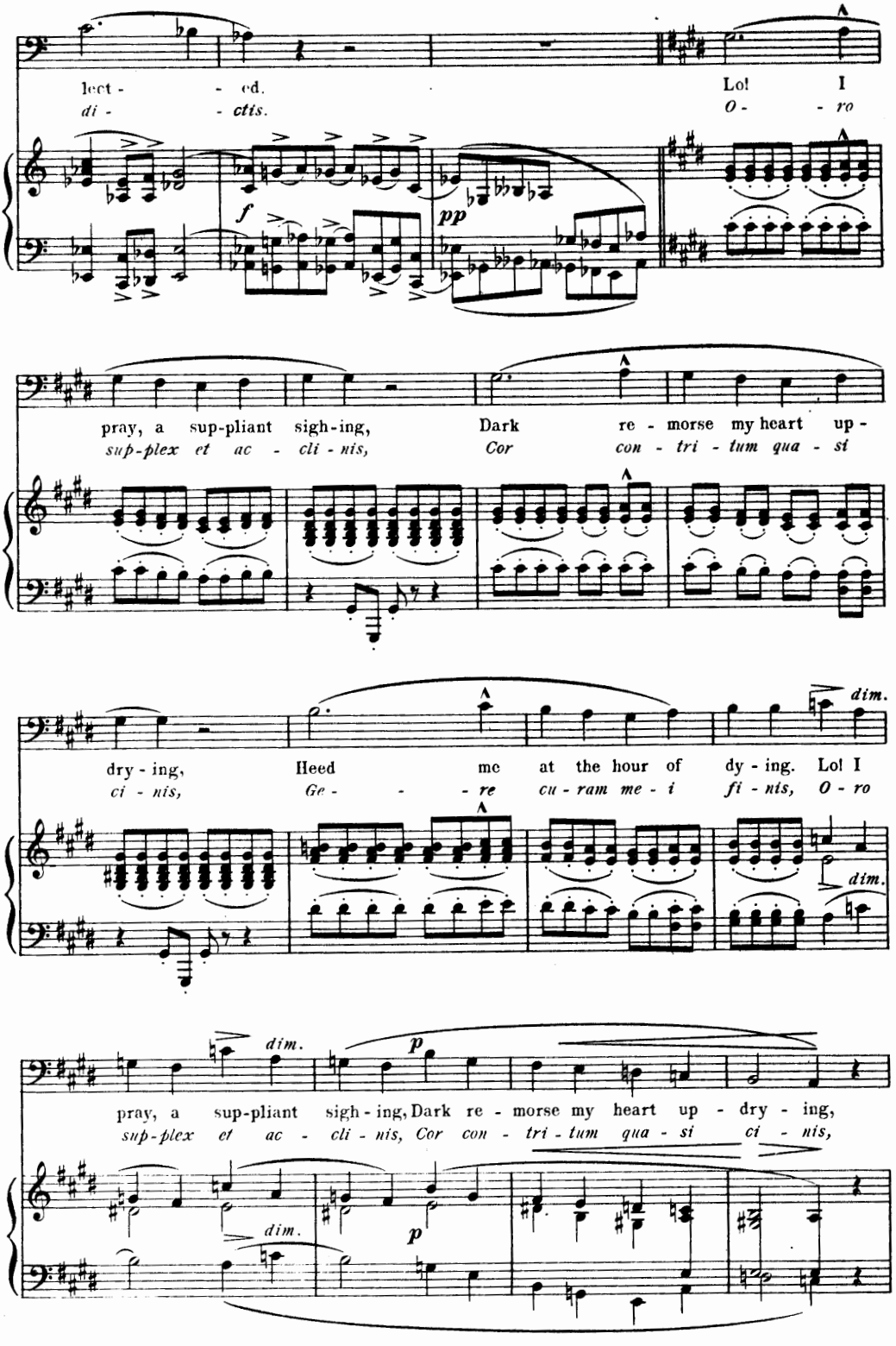
lect - - ed.
di - - ctis.
Lo! I
O - - ro
f
pp
pray, a sup-pliant sigh-ing,
sup-plex et ac - cli - nis,
Dark re - morse my heart up -
Cor con - tri - tum qua - si
dry - ing,
ci - nis,
Heed me at the hour of dy - ing. Lo! I
Ge - - - re cu - ram me - i fi - nis, O - ro
dim.
dim.
p
pray, a sup-pliant sigh - ing, Dark re - morse my heart up - dry - ing,
sup-plex et ac - cli - nis, Cor con - tri - tum qua - si ci - nis,
dim.
p

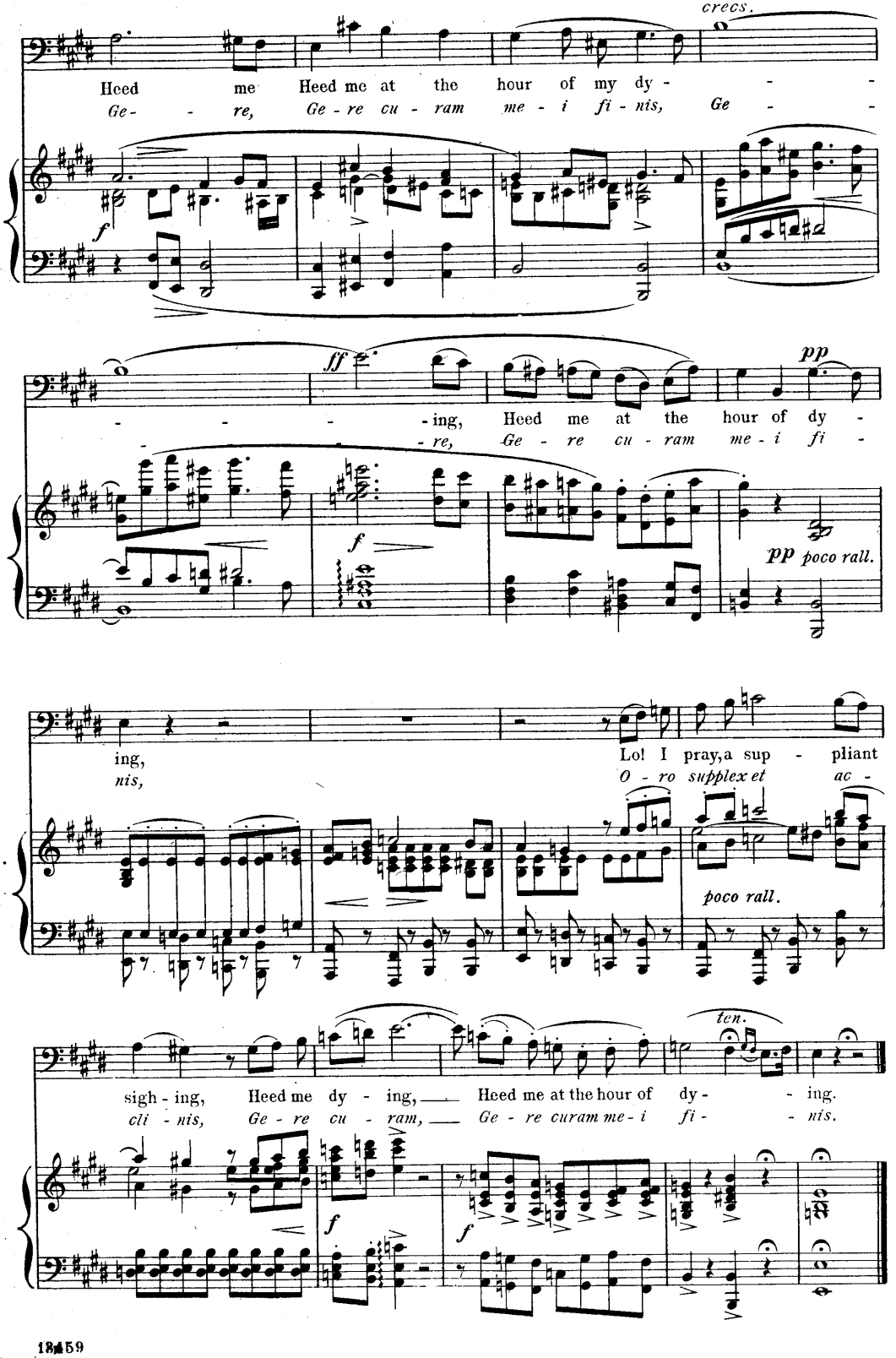
crecs.
Heed me Heed me at the hour of my dy - - -
Ge - - re, Ge - re cu - ram me - i fi - nis, Ge - - -
f
ff
- - - - ing, Heed me at the hour of dy -
- re, Ge - re cu - ram me - i fi -
pp
f
pp poco rall.
ing, Lo! I pray,a sup - pliant
nis, O - ro supplex et ac -
poco rall.
ten.
sigh - ing, Heed me dy - ing, Heed me at the hour of dy - - ing.
cli - nis, Ge - re cu - ram, Ge - re curam me - i fi - - nis.
f
f

Honor and Arms.

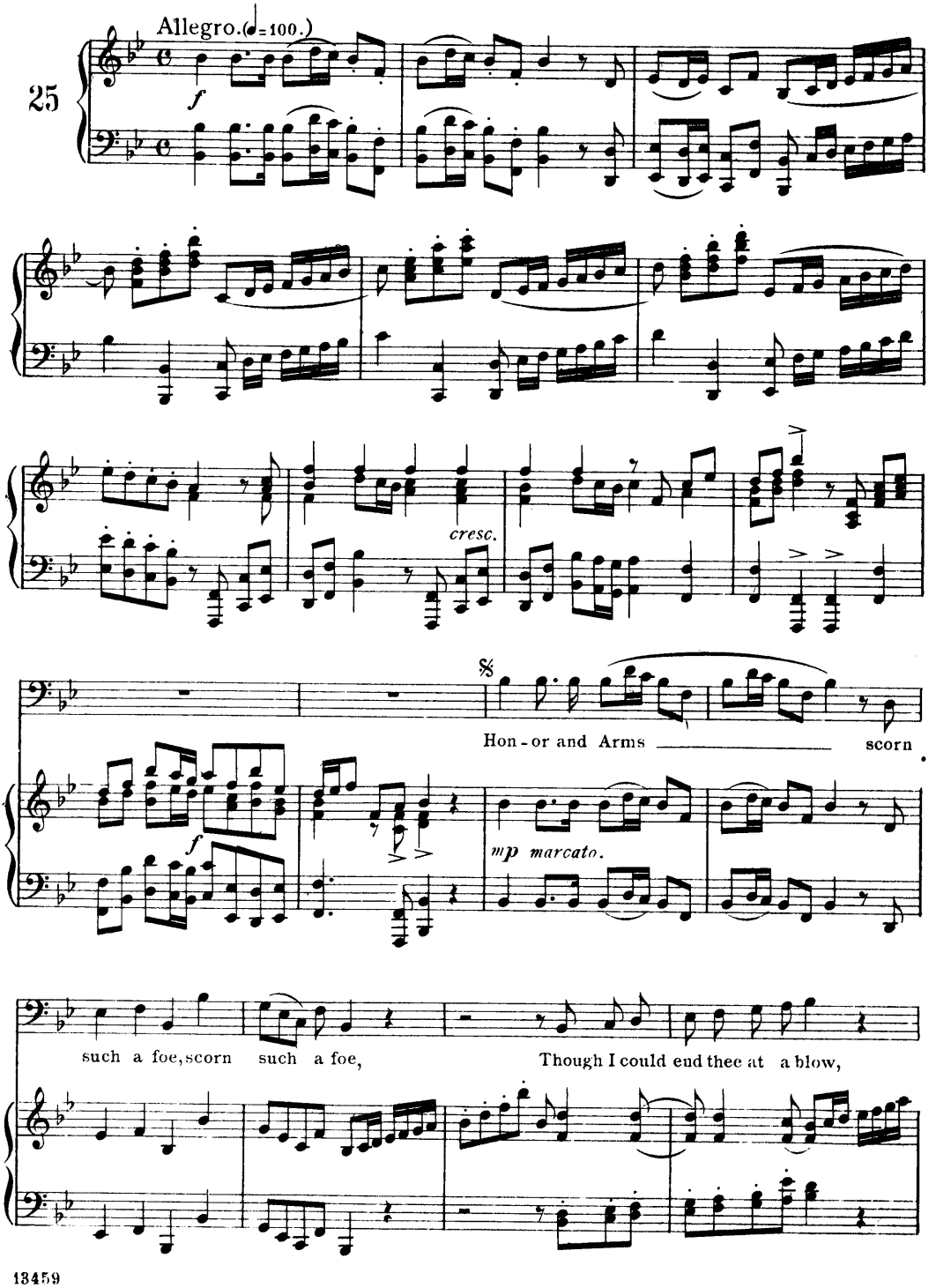

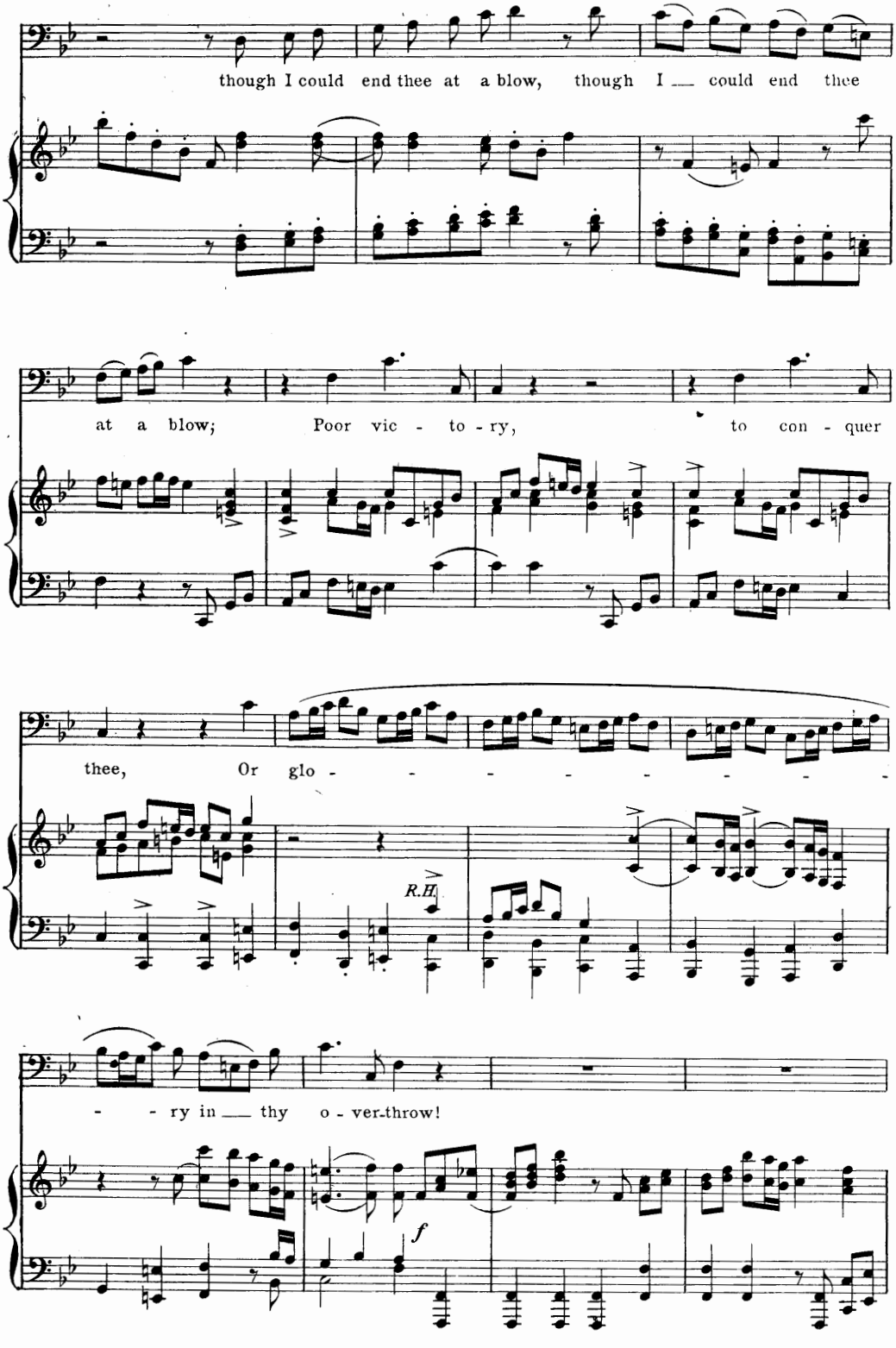
though I could end thee at a blow, though I could end thee
at a blow; Poor vic - to - ry, to con - quer
thee, Or glo - - - - - - - - -
R.H.
- - ry in thy o - ver-throw!
f

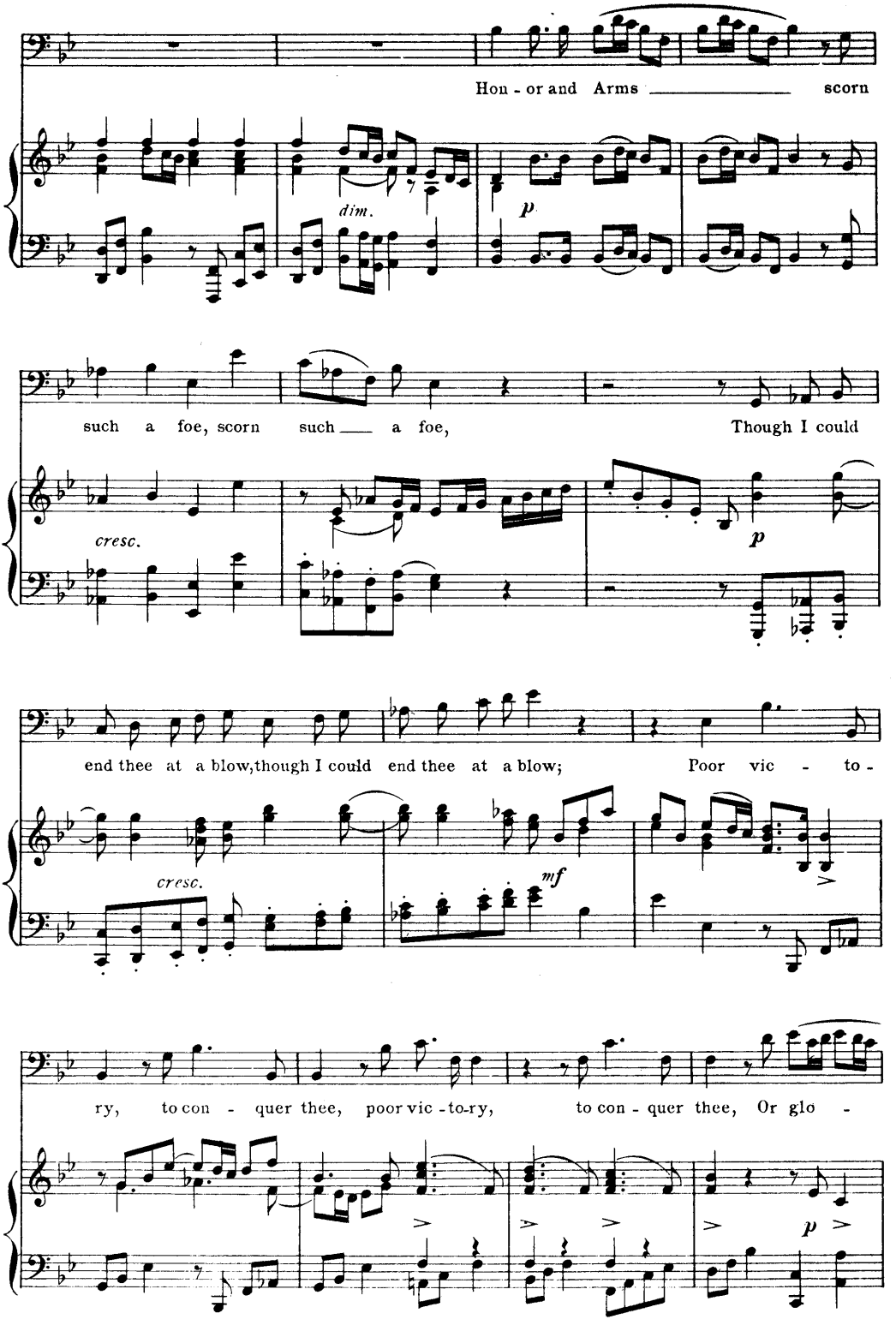
Hon - or and Arms _____ scorn
dim.
p
such a foe, scorn such ___ a foe,
Though I could
cresc.
p
end thee at a blow, though I could end thee at a blow;
Poor vic - to -
cresc.
mf
ry, to con - quer thee, poor vic - to - ry, to con - quer thee, Or glo -
p

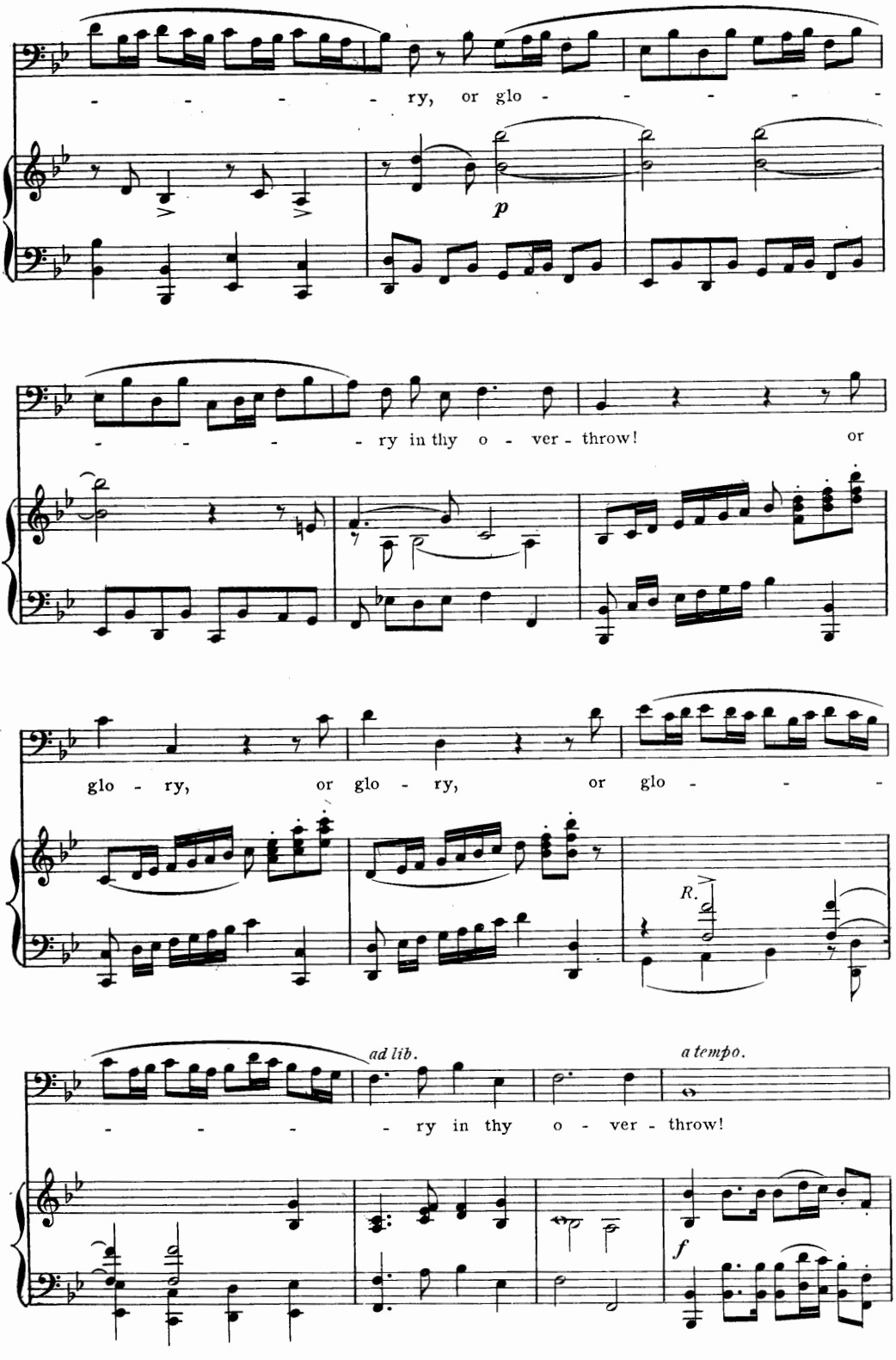
- - - - - ry, or glo - - - - -
p
- - - - - ry in thy o - ver - throw! or
glo - ry, or glo - ry, or glo - - -
R.
ad lib.
a tempo.
- - - - - ry in thy o - ver - throw!
f

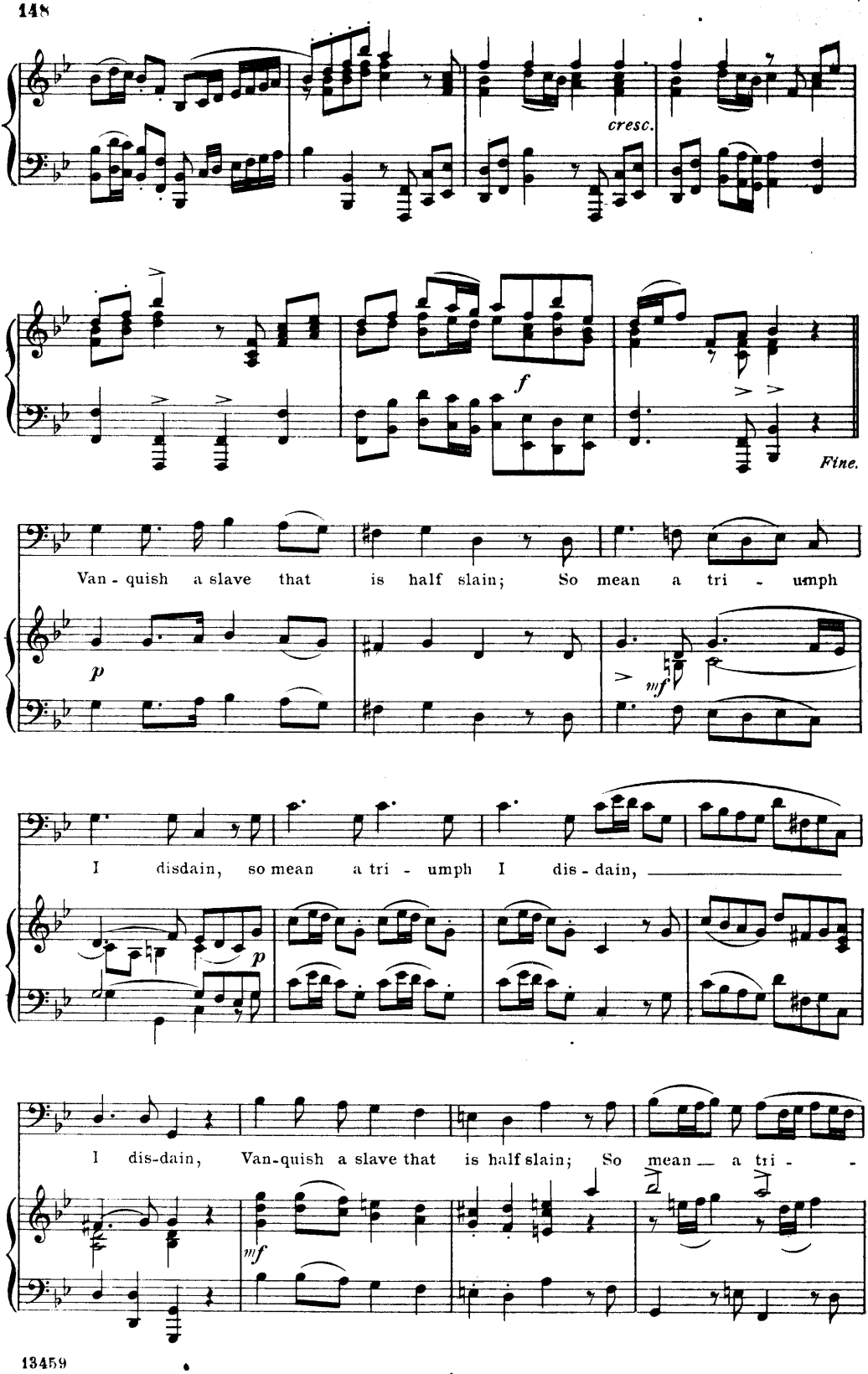
cresc.
f
Fine.
Van - quish a slave that is half slain; So mean a tri - umph
p
mf
I disdain, so mean a tri - umph I dis - dain,
p
I dis-dain, Van-quish a slave that is half slain; So mean a tri -
mf

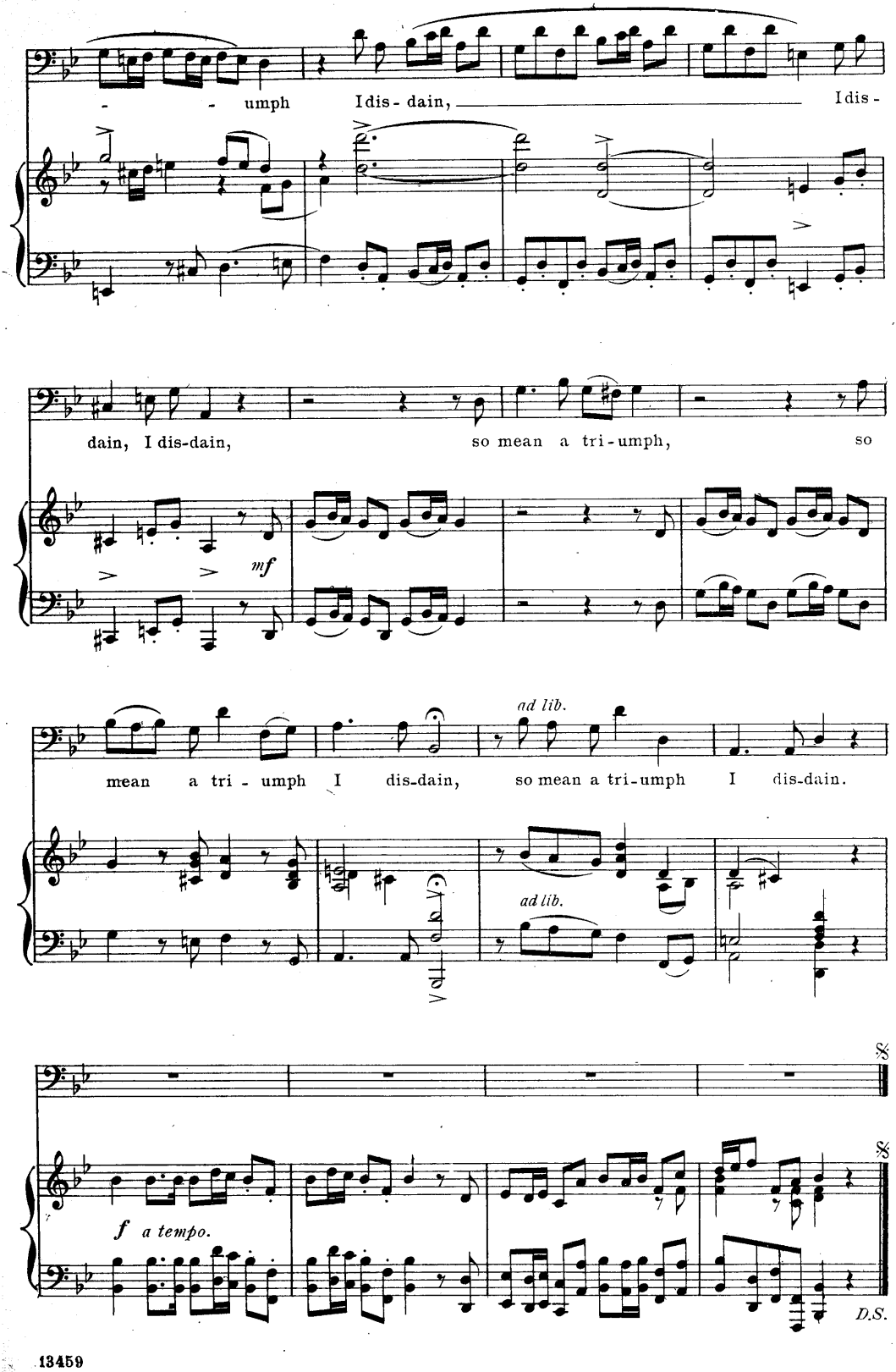
- - umph I dis - dain, I dis -
dain, I dis-dain, so mean a tri - umph, so
mf
mean a tri - umph I dis-dain, so mean a tri-umph I dis-dain.
ad lib.
ad lib.
8va
f a tempo.
D.S.

AIR.

I was not deceived.

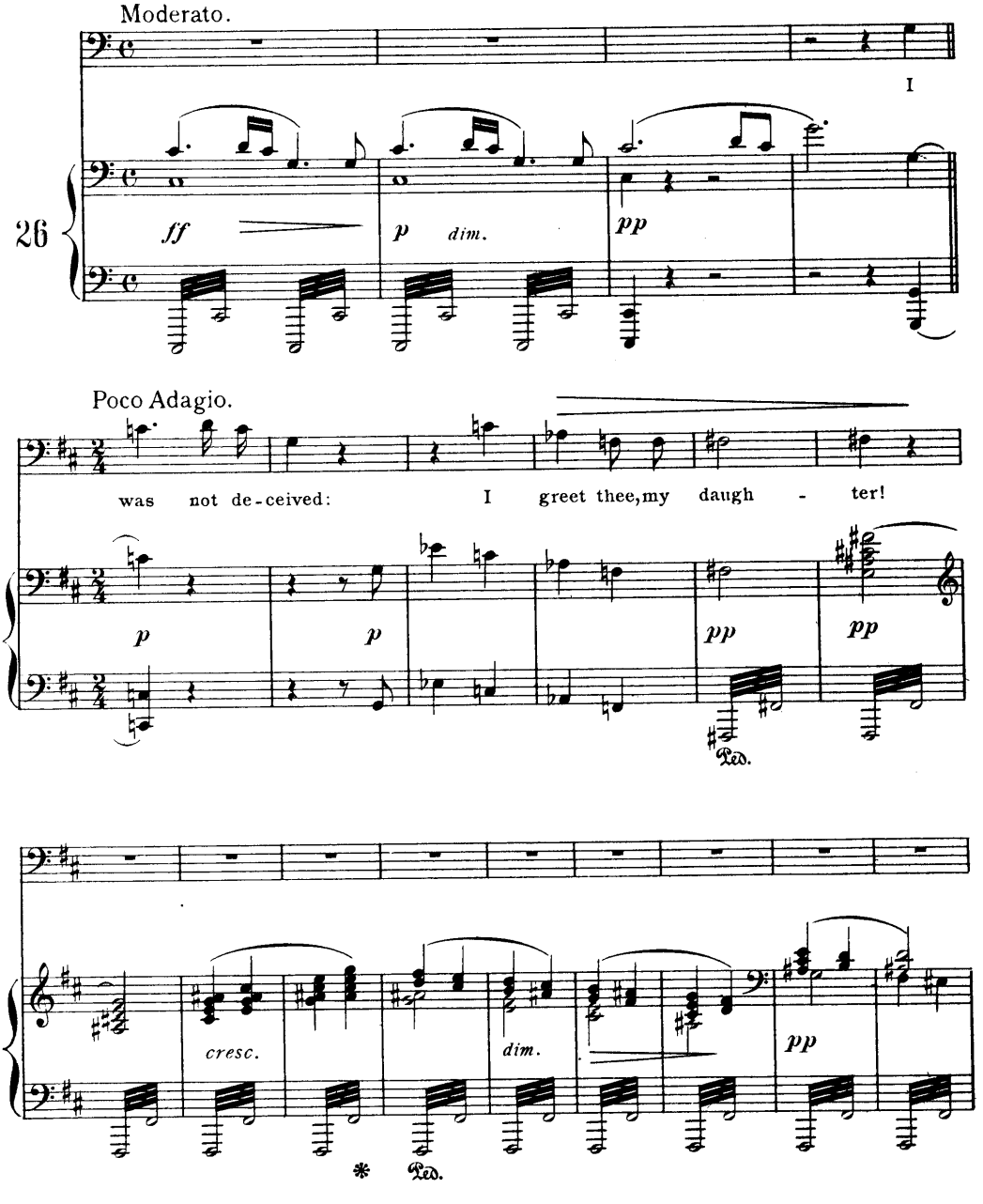

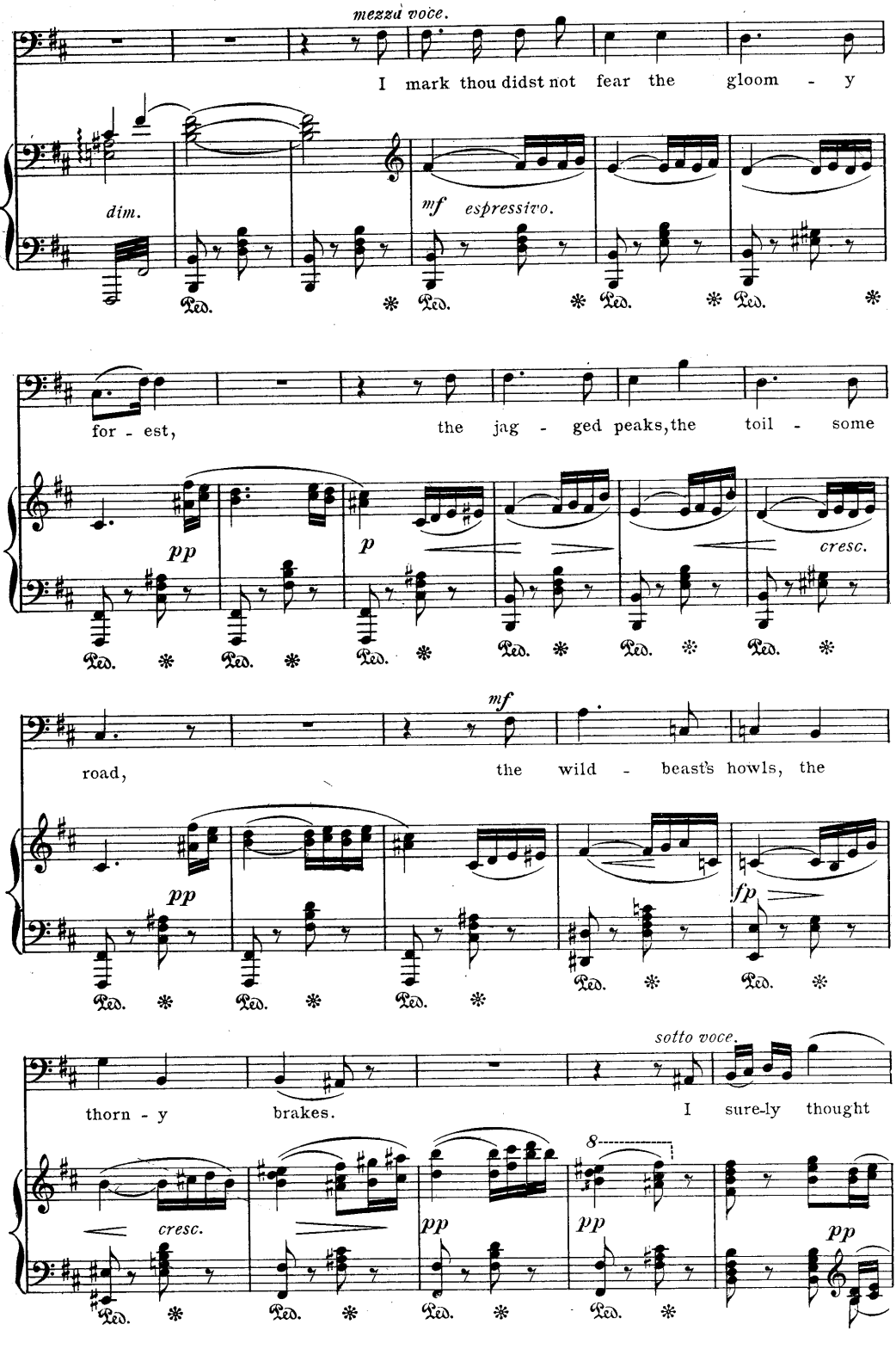
mezza voce.
I mark thou didst not fear the gloom - y
dim.
mf espressivo.
for - est,
the jag - ged peaks, the toil - some
pp
p
cresc.
road,
the wild - beast's howls, the
mf
pp
fp
thorn - y brakes.
I sure-ly thought
sotto voce.
cresc.
pp
pp
8
pp
Ped.

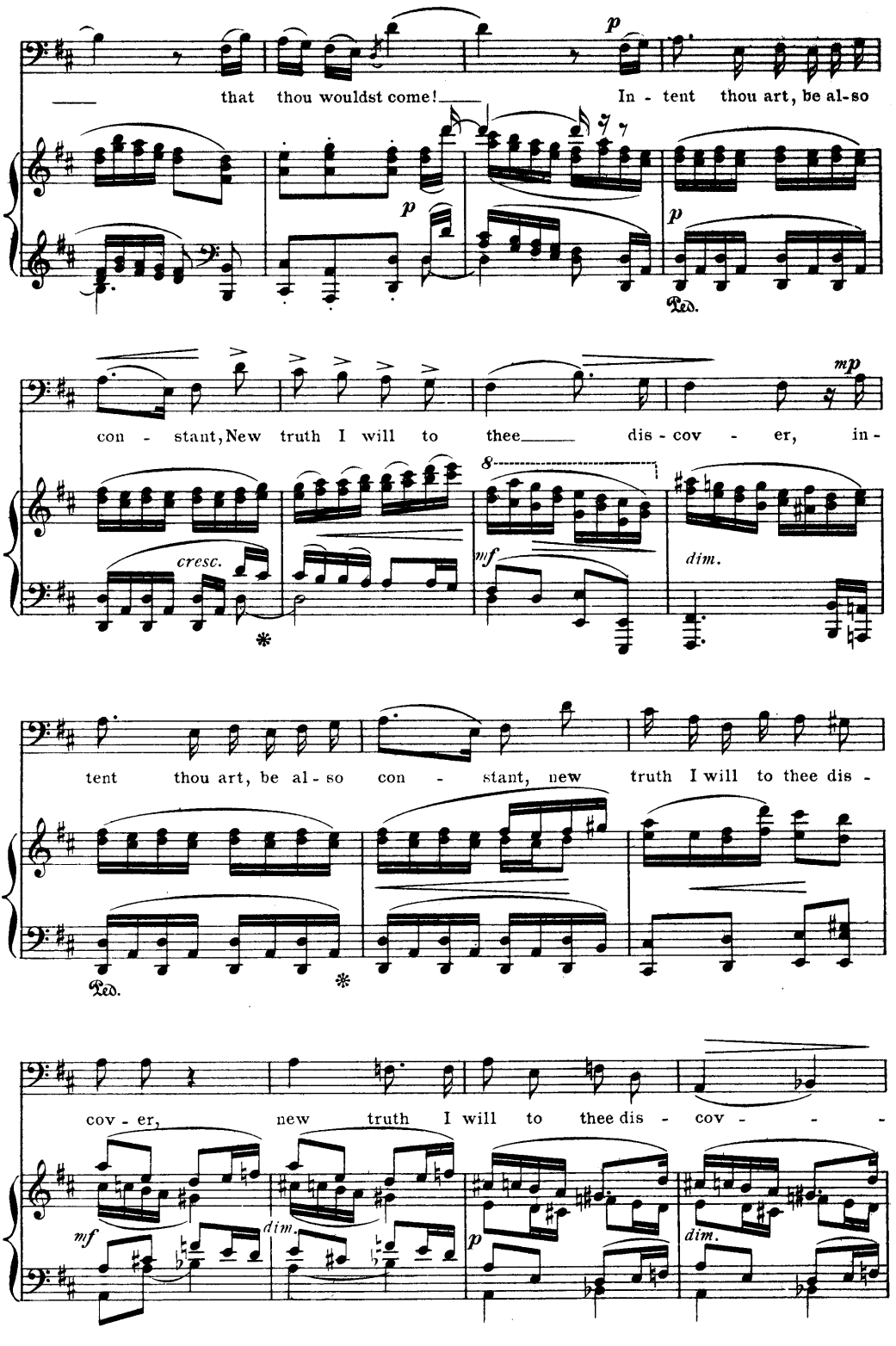
that thou wouldst come! In - tent thou art, be al-so
p
Ped.
con - stant, New truth I will to thee dis - cov - er, in -
mp
cresc.
mf
dim.
tent thou art, be al - so con - stant, new truth I will to thee dis -
Ped.
cov - er, new truth I will to thee dis - cov - - -
mf
dim.
p
dim.

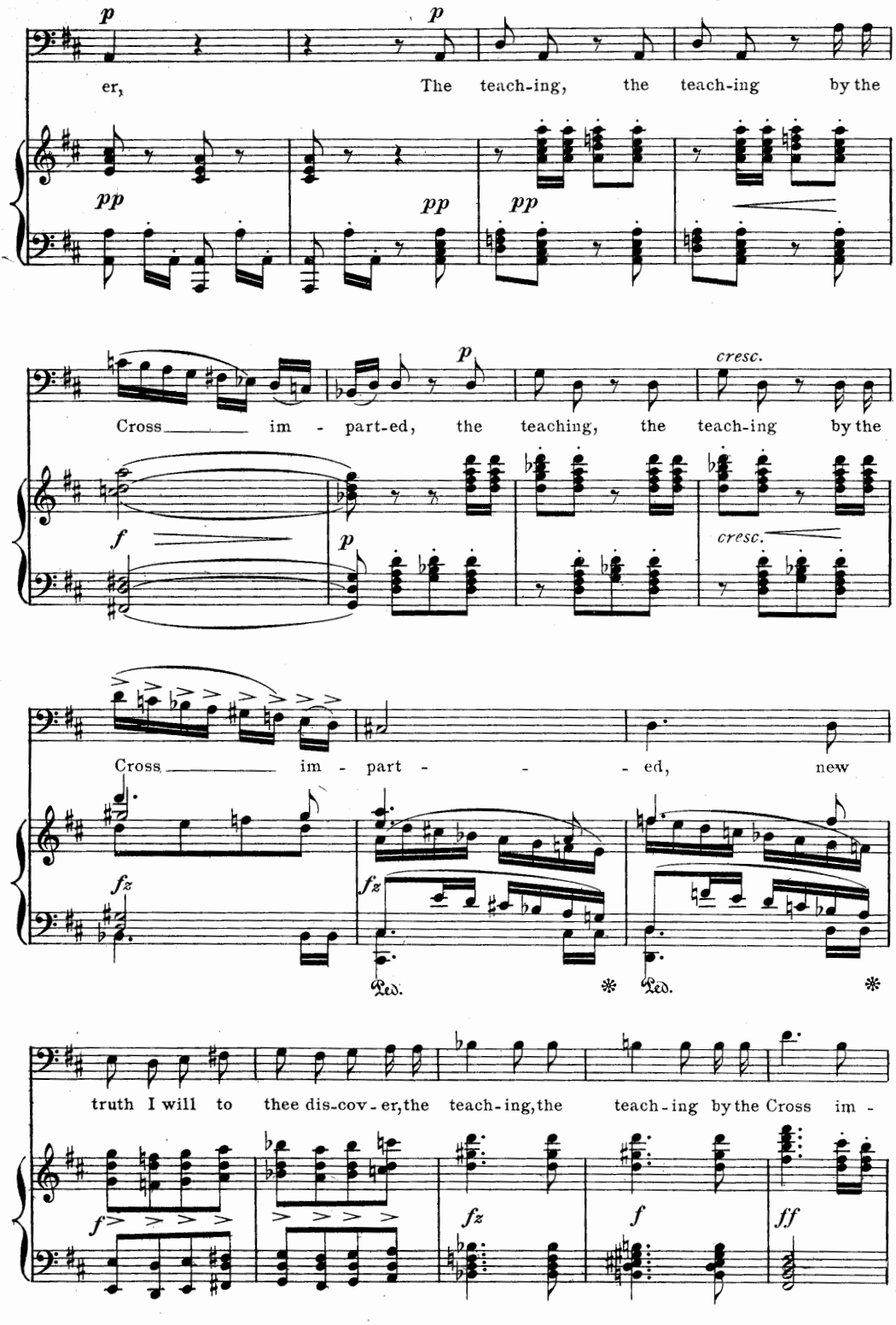
p
p
er,
The teach-ing, the teach-ing by the
pp
pp
pp
Cross im - part-ed, the teaching, the teach-ing by the
f
p
cresc.
cresc.
Cross im - part - - - ed, new
fz
fz
Ped.
Ped.
truth I will to thee dis-cov - er, the teach-ing, the teach-ing by the Cross im -
f
fz
f
ff

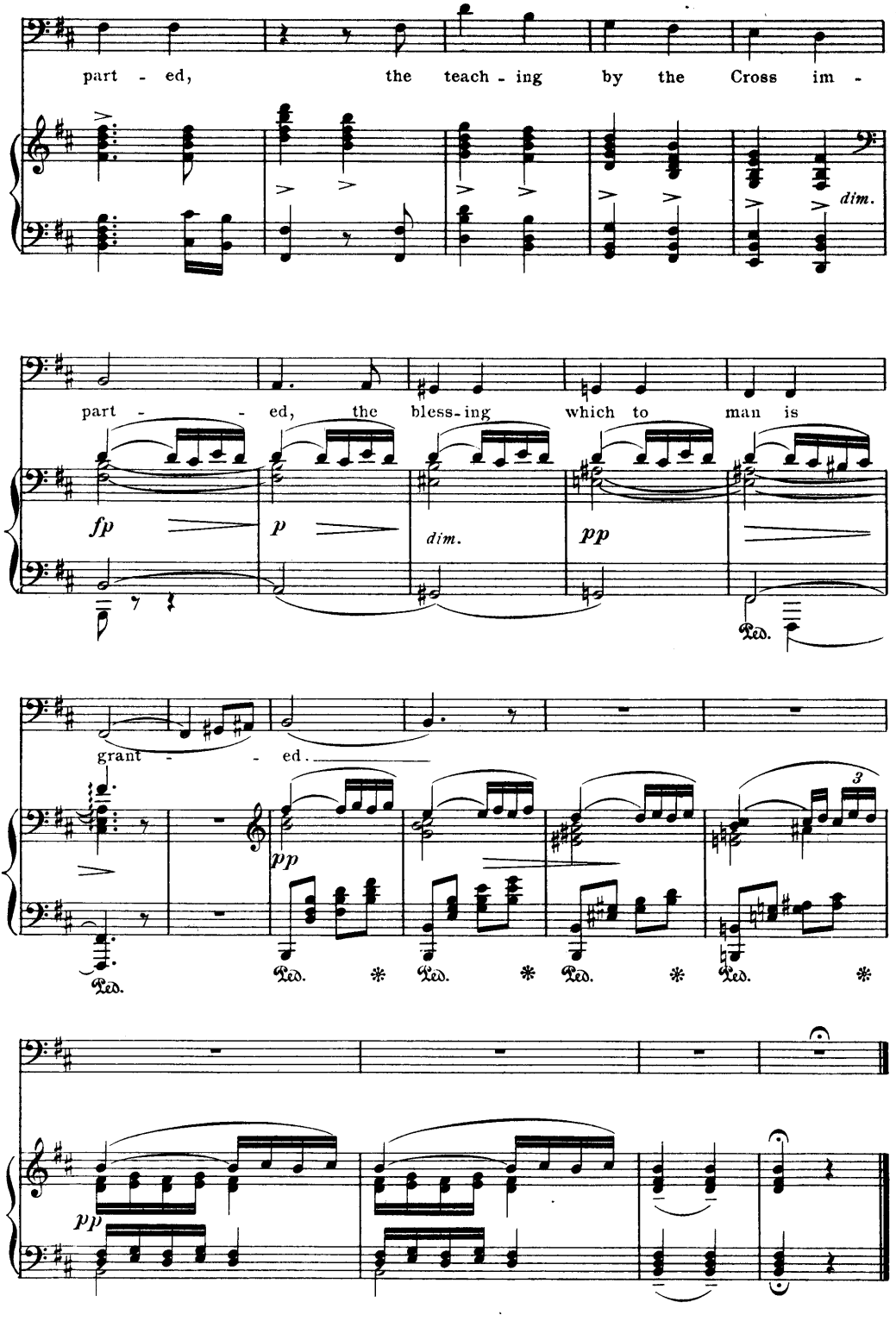
part - ed, the teach - ing by the Cross im -
dim.
part - - ed, the bless - ing which to man is
fp
p
dim.
pp
Ped.
grant - - ed.
pp
3
Ped.
Ped.
Ped.
Ped.
pp

RECITATIVE.

At last the bounteous sun.

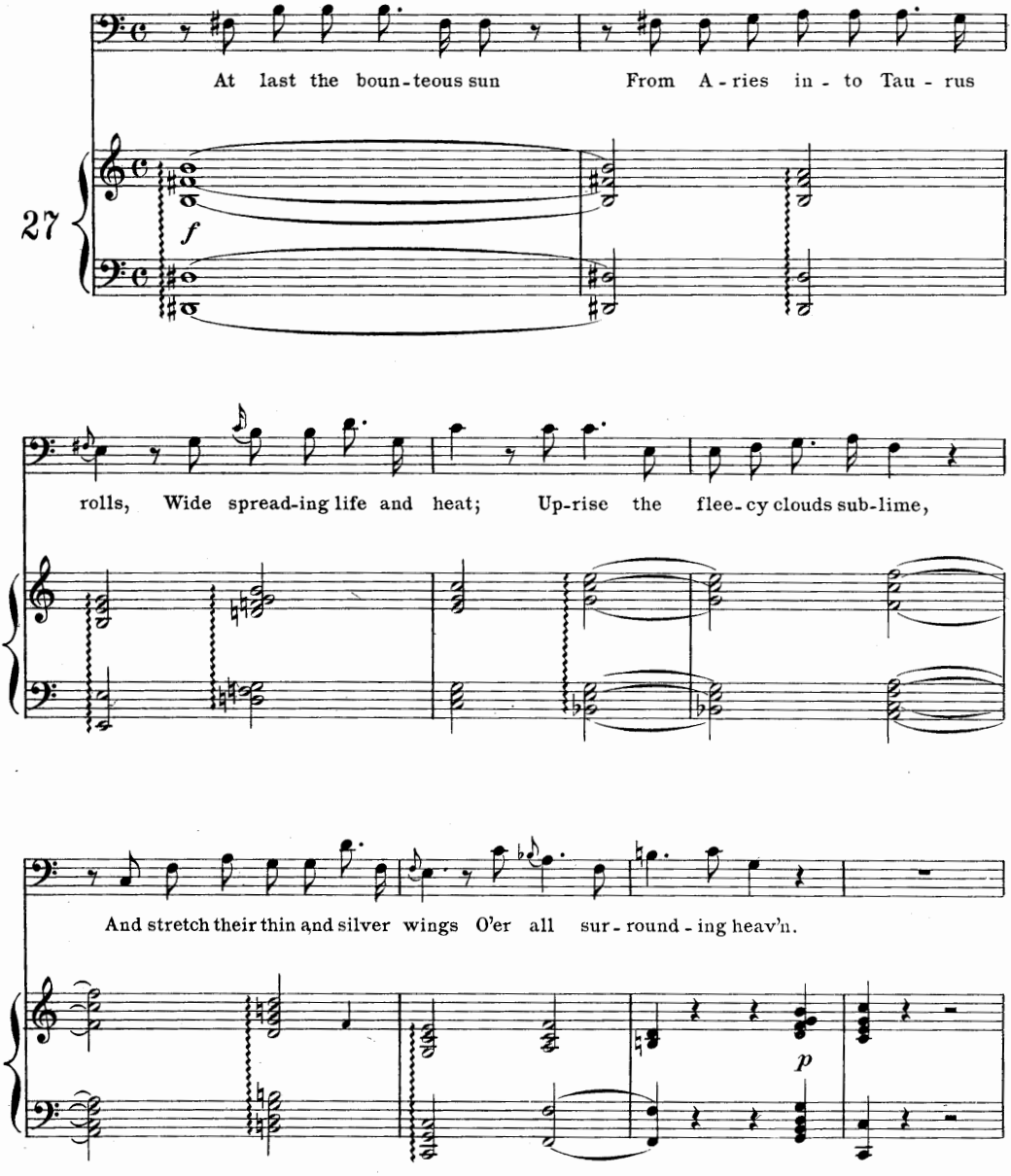

AIR.

With joy the impatient husbandman.

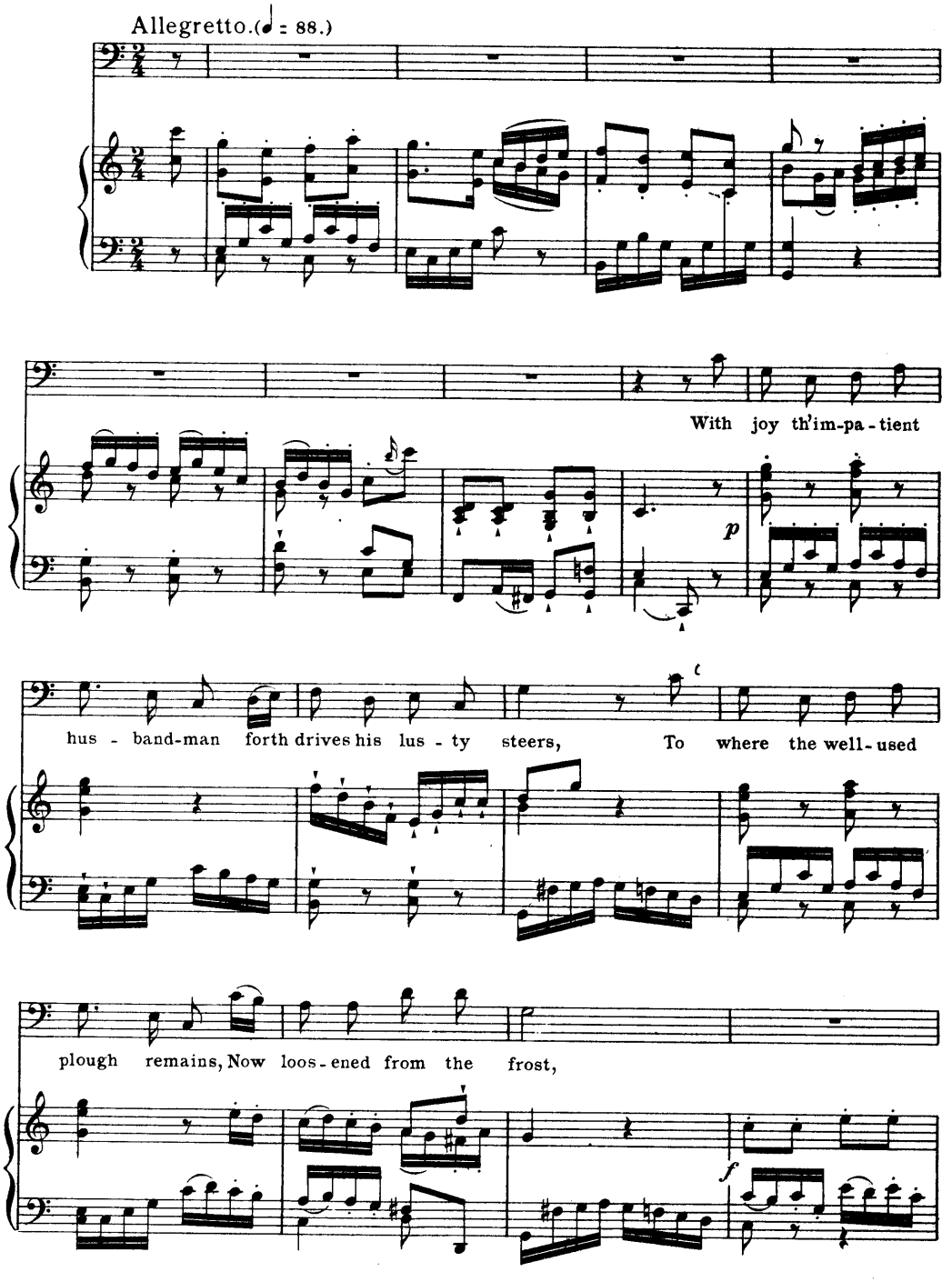

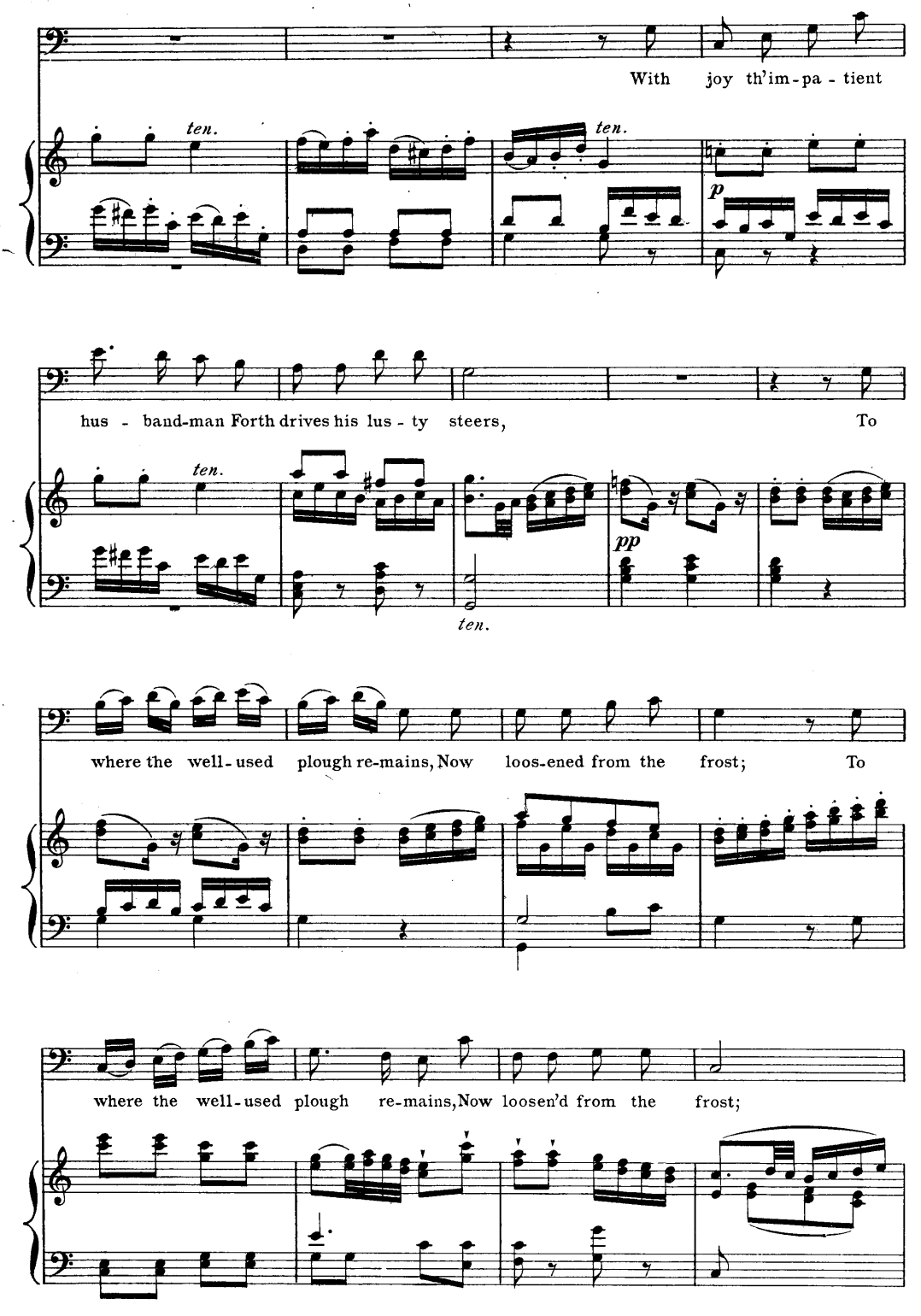
With joy th'im-pa - tient
ten.
ten.
p
hus - band-man Forth drives his lus - ty steers, To
ten.
pp
ten.
where the well-used plough re-mains, Now loos-ened from the frost; To
where the well-used plough re-mains, Now loosen'd from the frost;

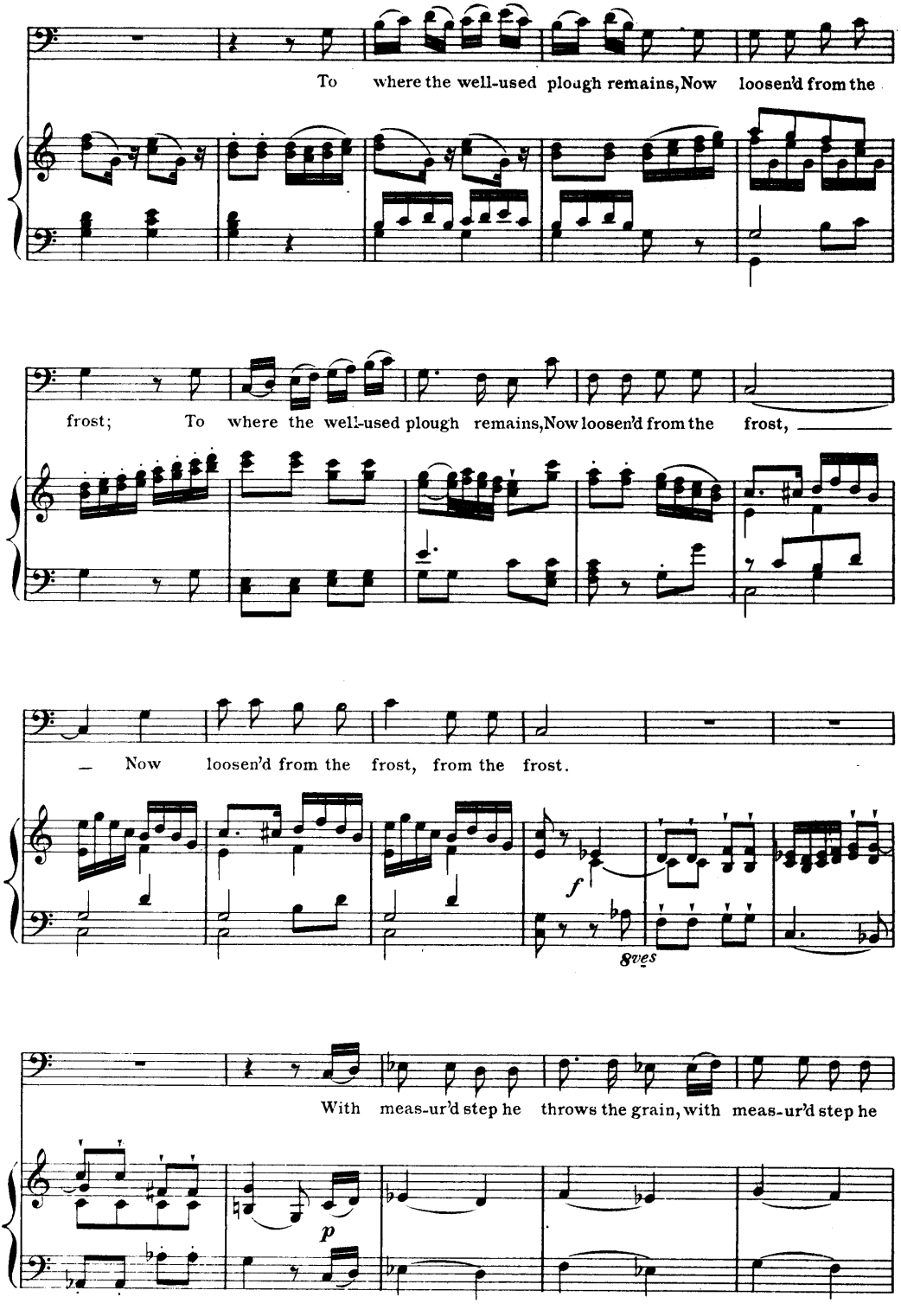
To where the well-used plough remains, Now loosen'd from the
frost; To where the well-used plough remains, Now loosen'd from the frost,
— Now loosen'd from the frost, from the frost.
f
8ves
With meas-ur'd step he throws the grain, with meas-ur'd step he
p

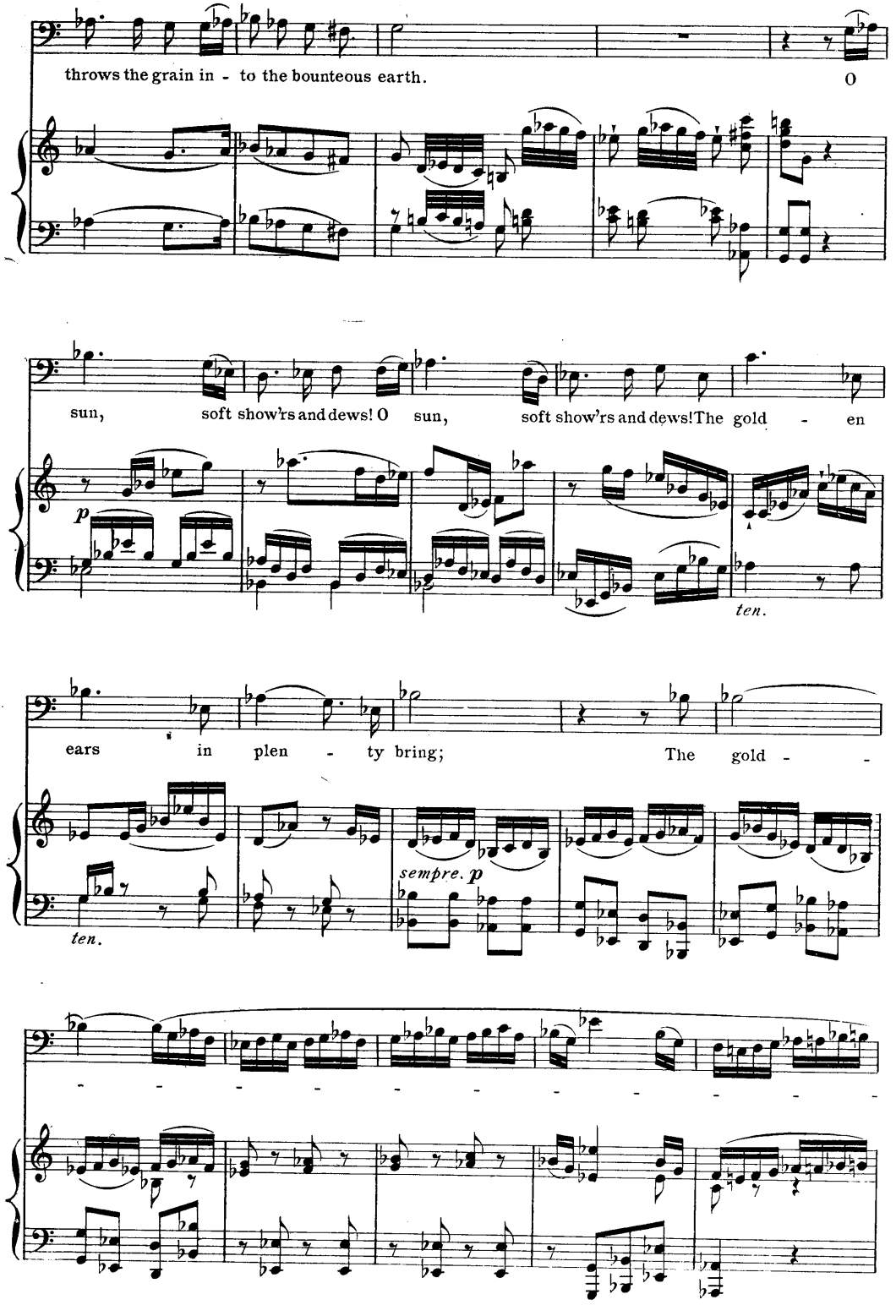
throws the grain in - to the bounteous earth.
O
sun, soft show'rs and dews! O sun, soft show'rs and dews! The gold - en
p
ten.
ears in plen - ty bring; The gold - -
ten.
sempre. p

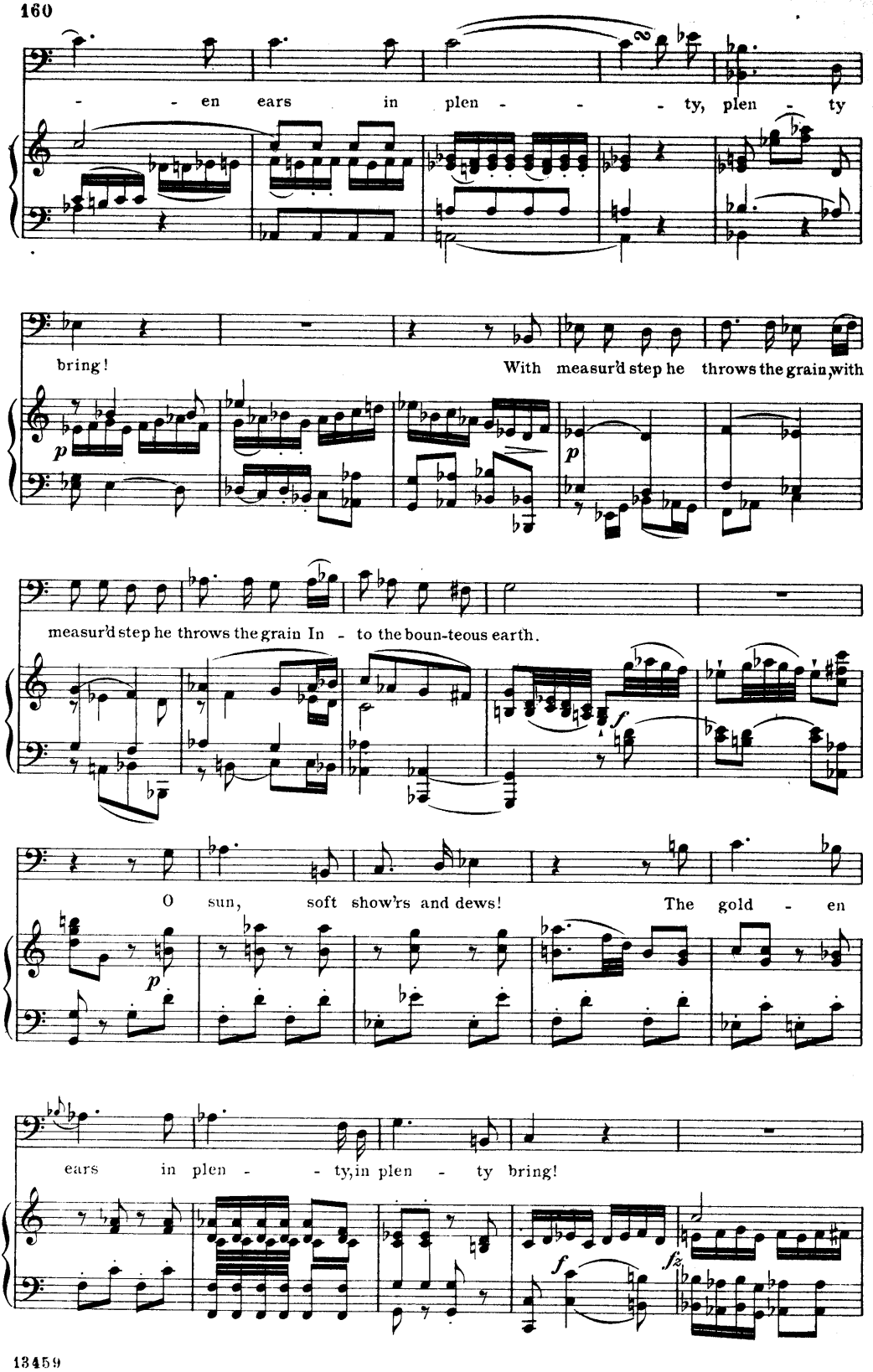
- - en ears in plen - - - ty, plen - ty
bring!
With measur'd step he throws the grain, with
measur'd step he throws the grain In - to the boun-teous earth.
O sun, soft show'rs and dews!
The gold - en
ears in plen - - ty, in plen - ty bring!

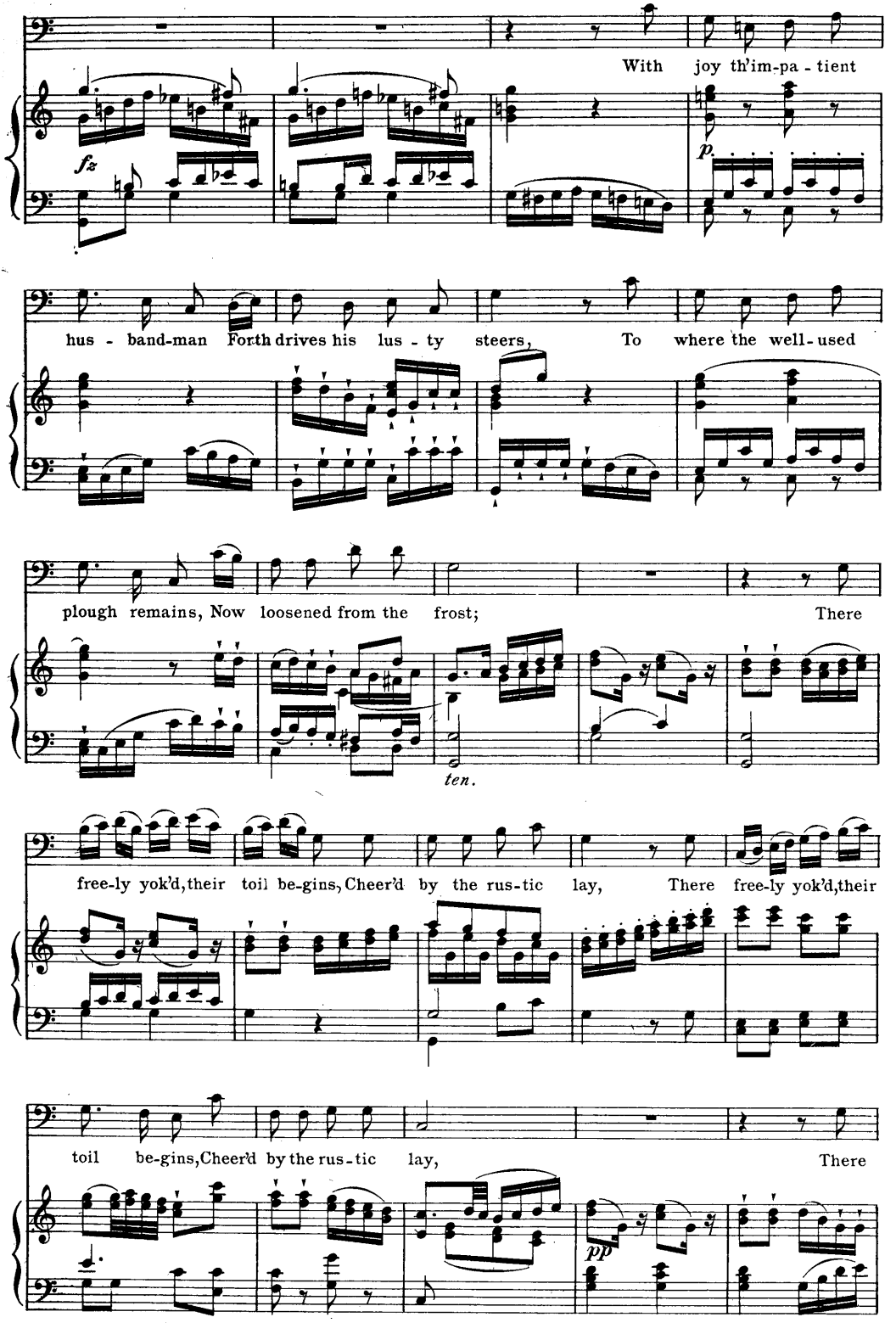
With joy th'im-pa - tient
fz
p.
hus - band-man Forth drives his lus - ty steers, To where the well-used
plough remains, Now loosened from the frost; There
ten.
free-ly yok'd, their toil be-gins, Cheer'd by the rus-tic lay, There free-ly yok'd, their
toil be-gins, Cheer'd by the rus-tic lay, There
pp

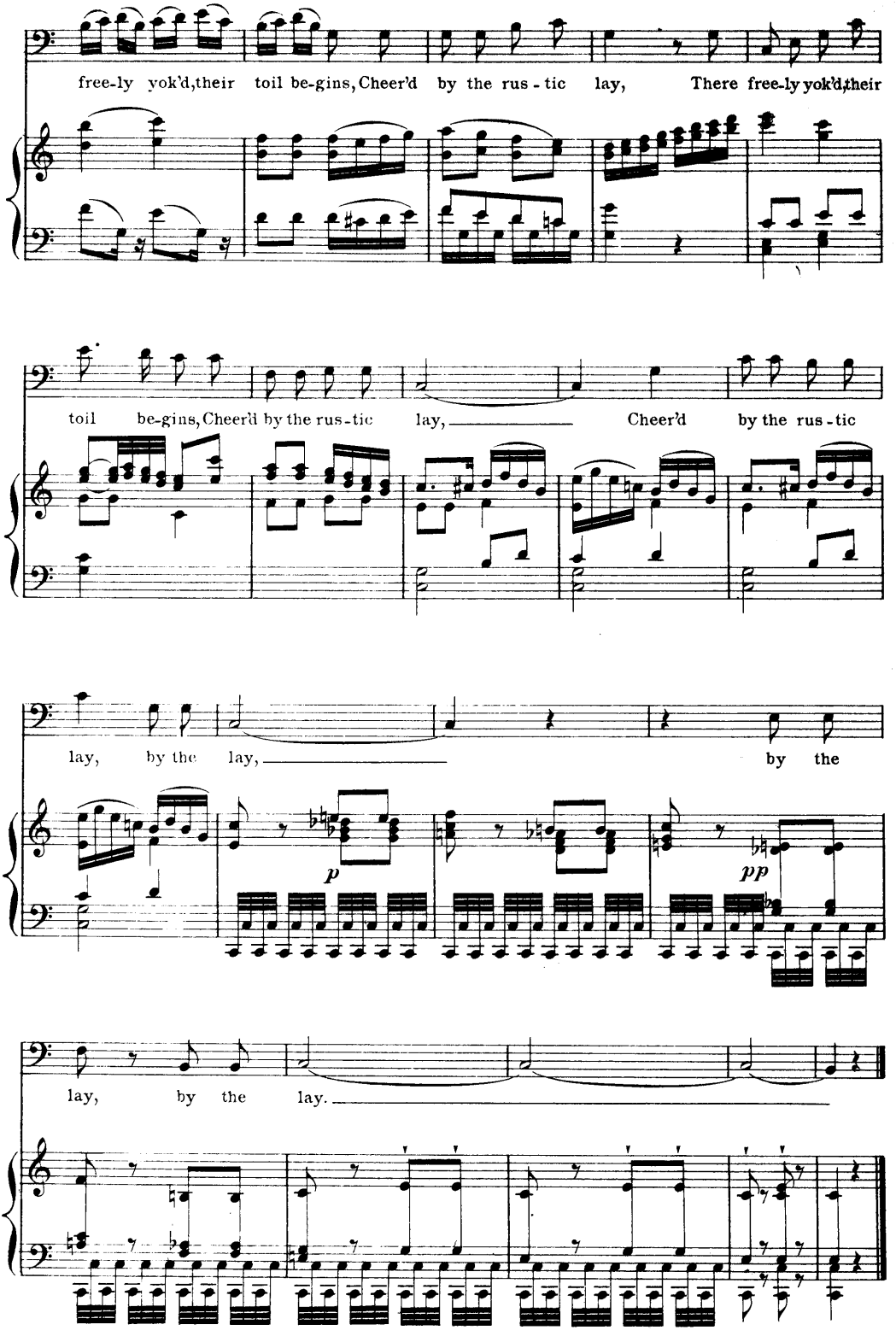
free-ly yok'd, their toil be-gins, Cheer'd by the rus-tic lay, There free-ly yok'd, their
toil be-gins, Cheer'd by the rus-tic lay, Cheer'd by the rus-tic
lay, by the lay, by the
p
pp
lay, by the lay.

"The Seasons." Haydn.

AIR.

Behold, along the dewy grass.

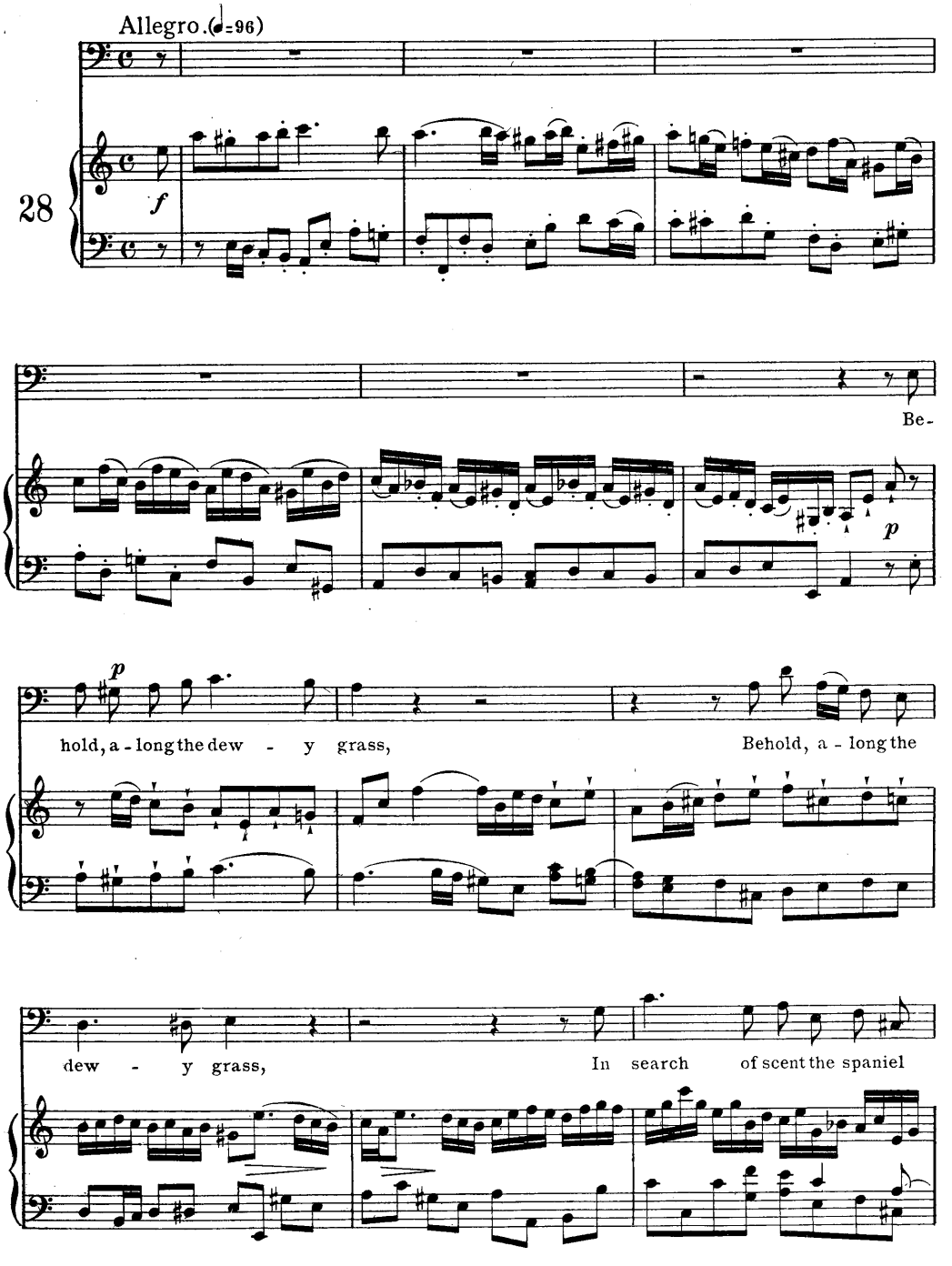

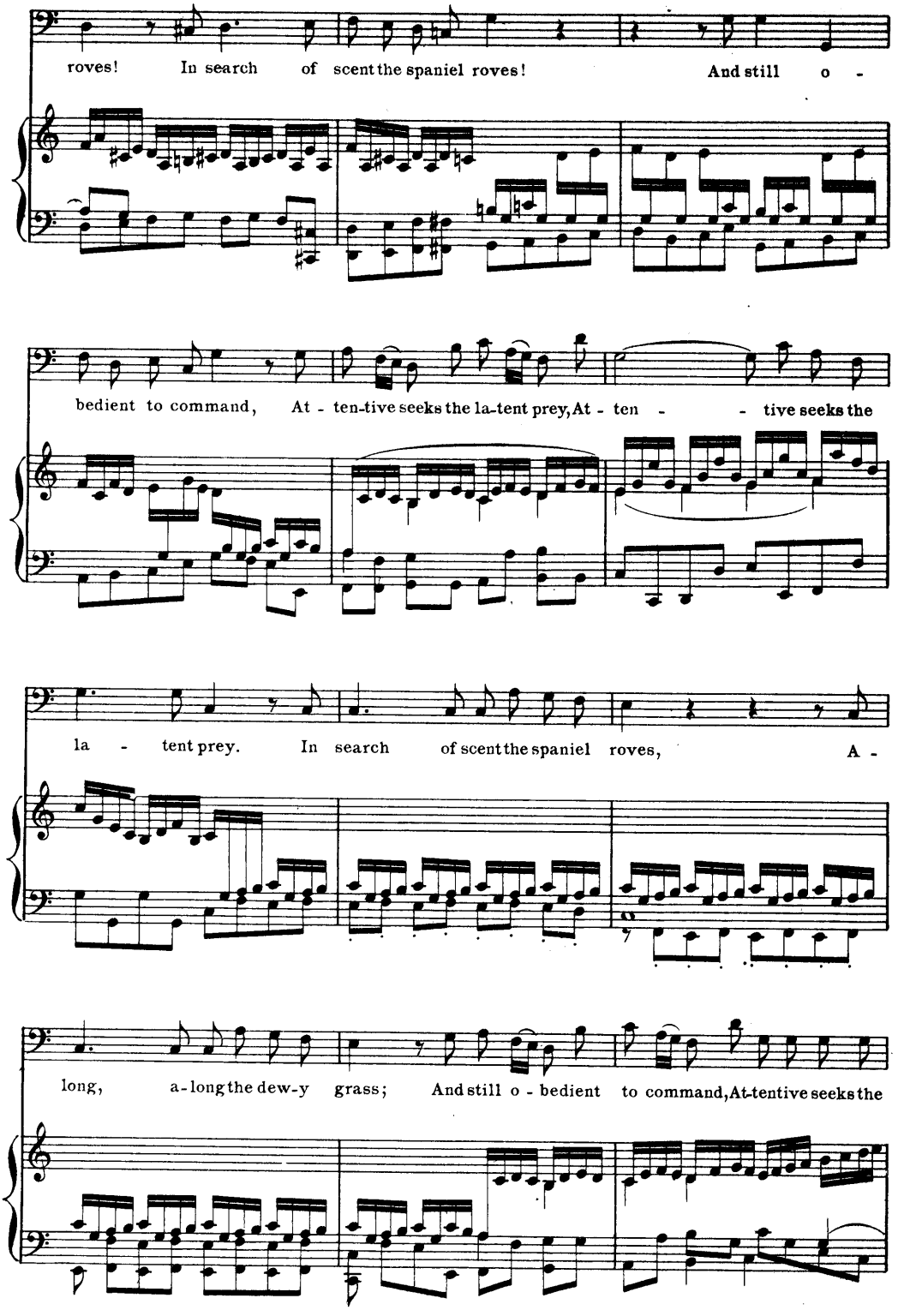
roves! In search of scent the spaniel roves! And still o -
bedient to command, At - ten-tive seeks the la-tent prey, At - ten - - tive seeks the
la - tent prey. In search of scent the spaniel roves, A -
long, a-long the dew-y grass; And still o - bedient to command, At-tentive seeks the

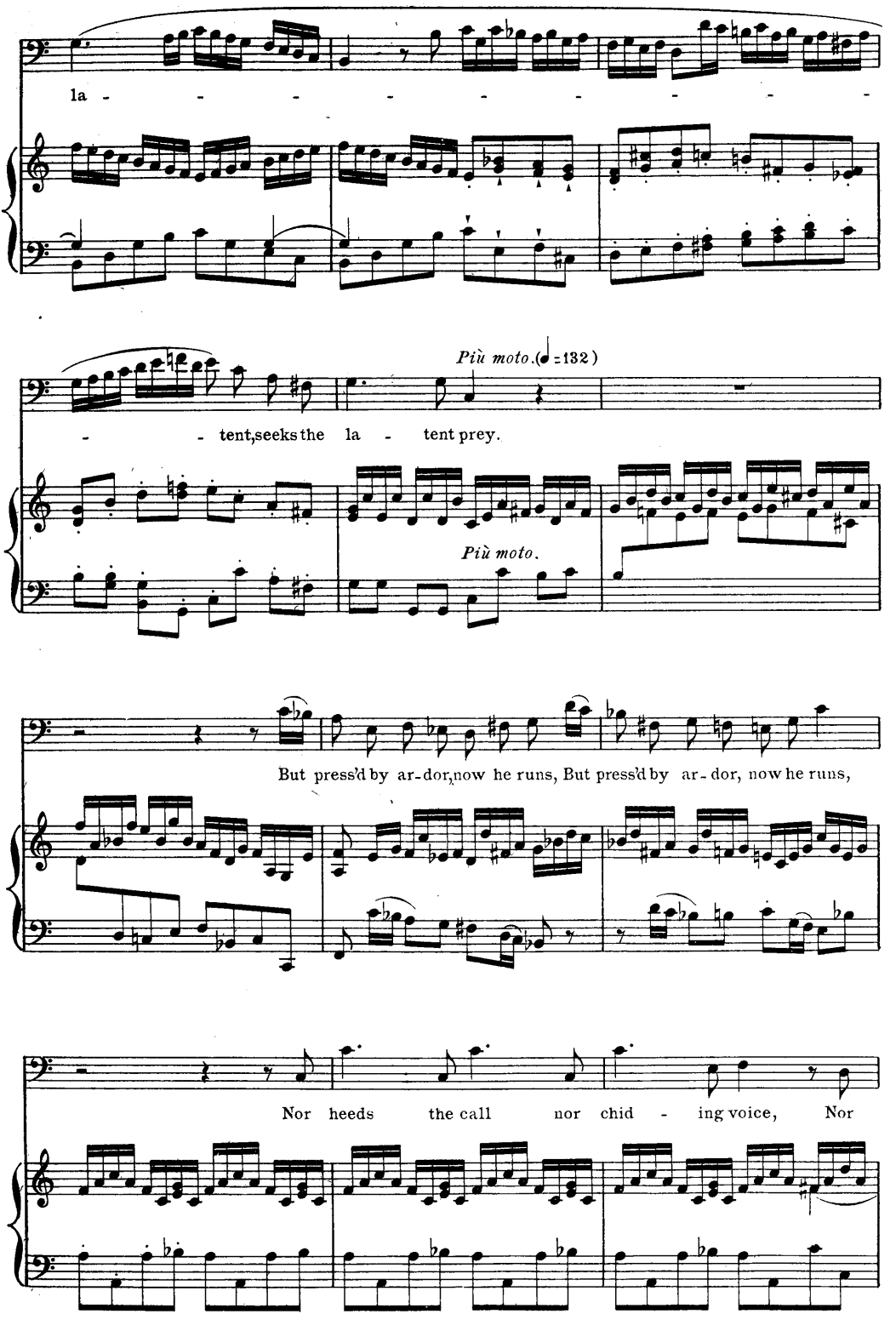
la - - - - - - - - -
Più moto. (♩ = 132)
- - tent, seeks the la - tent prey.
Più moto.
But press'd by ar-dor, now he runs, But press'd by ar-dor, now he runs,
Nor heeds the call nor chid - ing voice, Nor

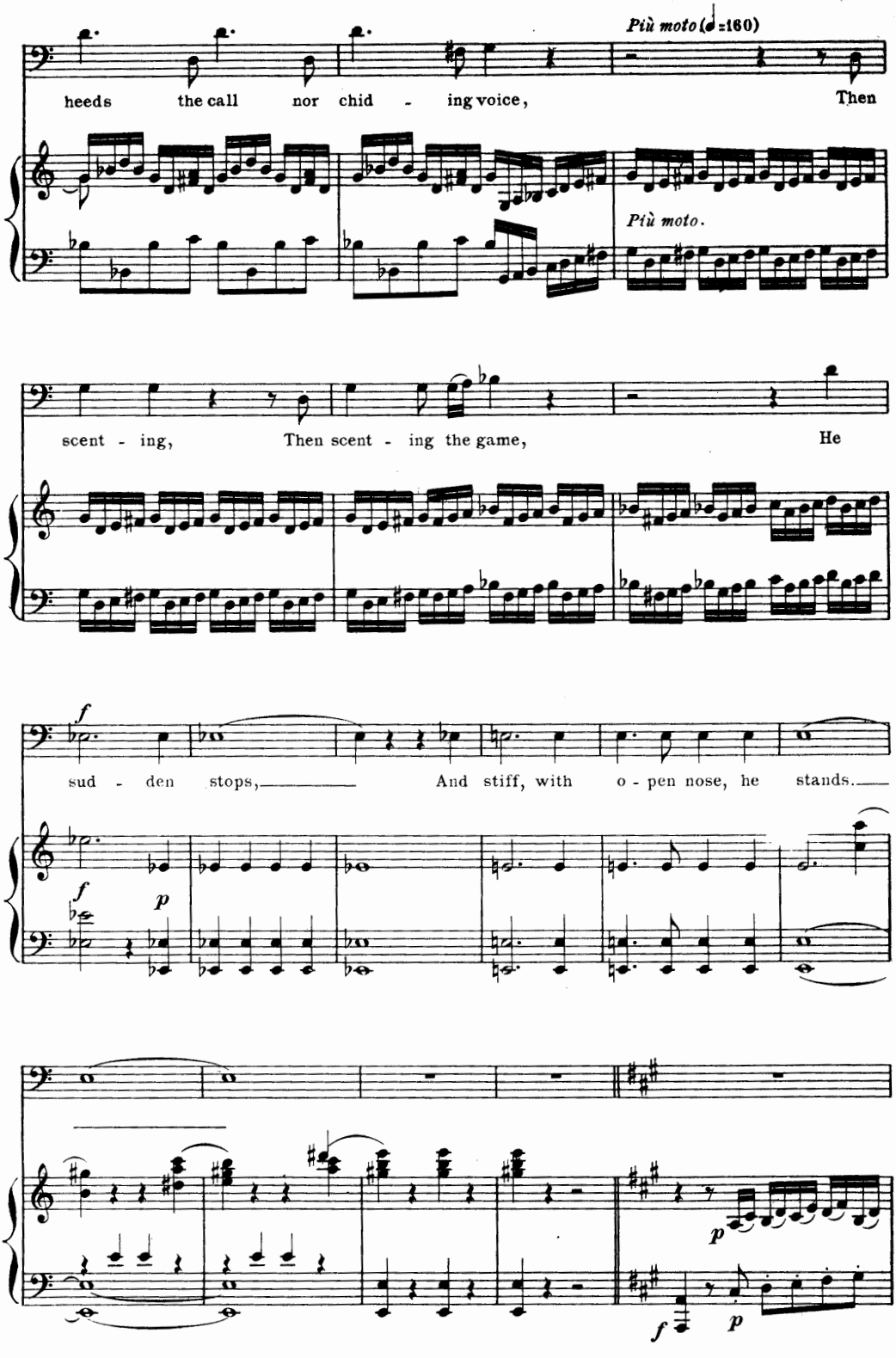
Più moto (♩=160)
heeds the call nor chid - ing voice, Then
Più moto.
scent - ing, Then scent - ing the game, He
f
sud - den stops, And stiff, with o - pen nose, he stands.
f
p
p
f
p

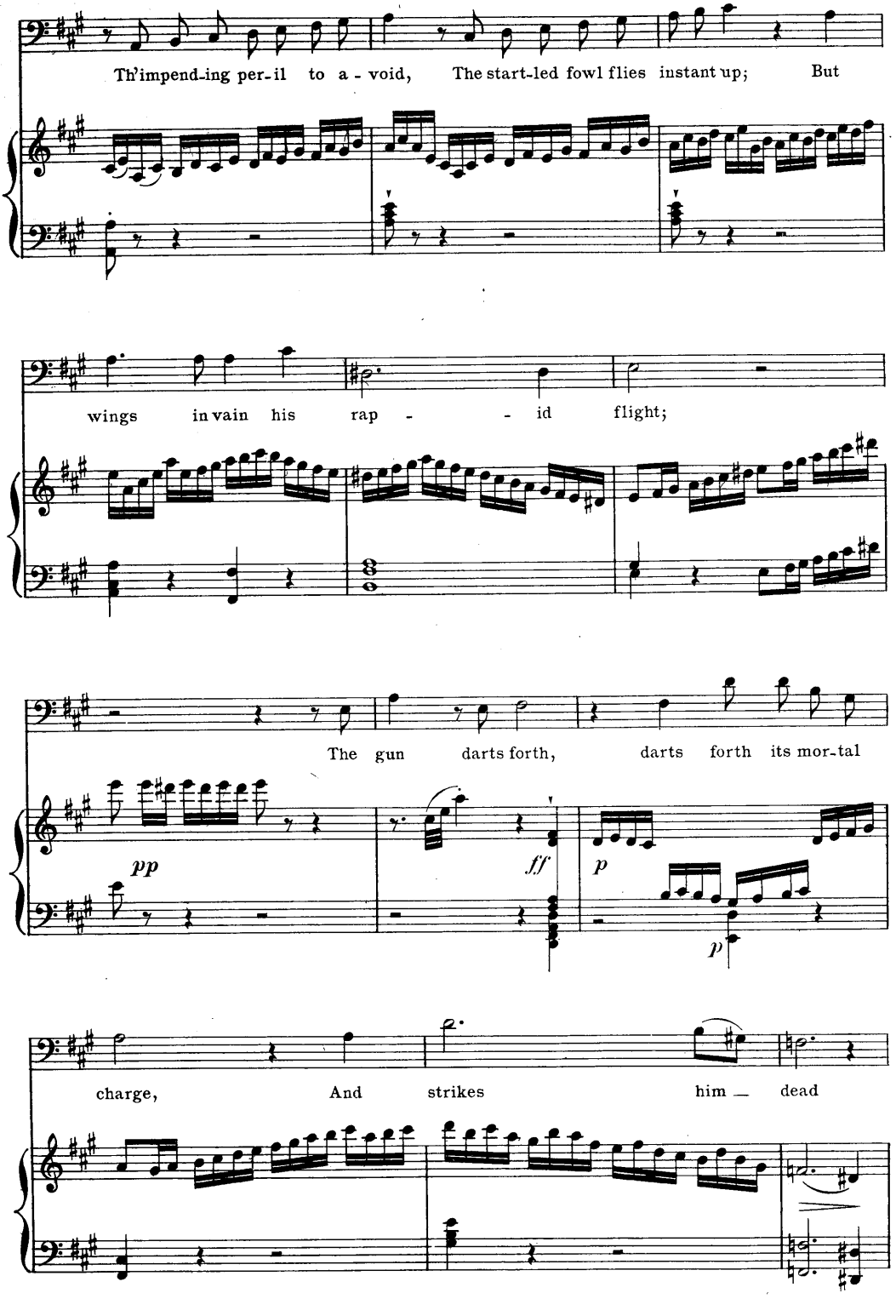
Th'impend-ing per-il to a - void, The start-led fowl flies instant up; But
wings in vain his rap - - id flight;
The gun darts forth, darts forth its mor-tal
pp
ff
p
p
charge, And strikes him — dead

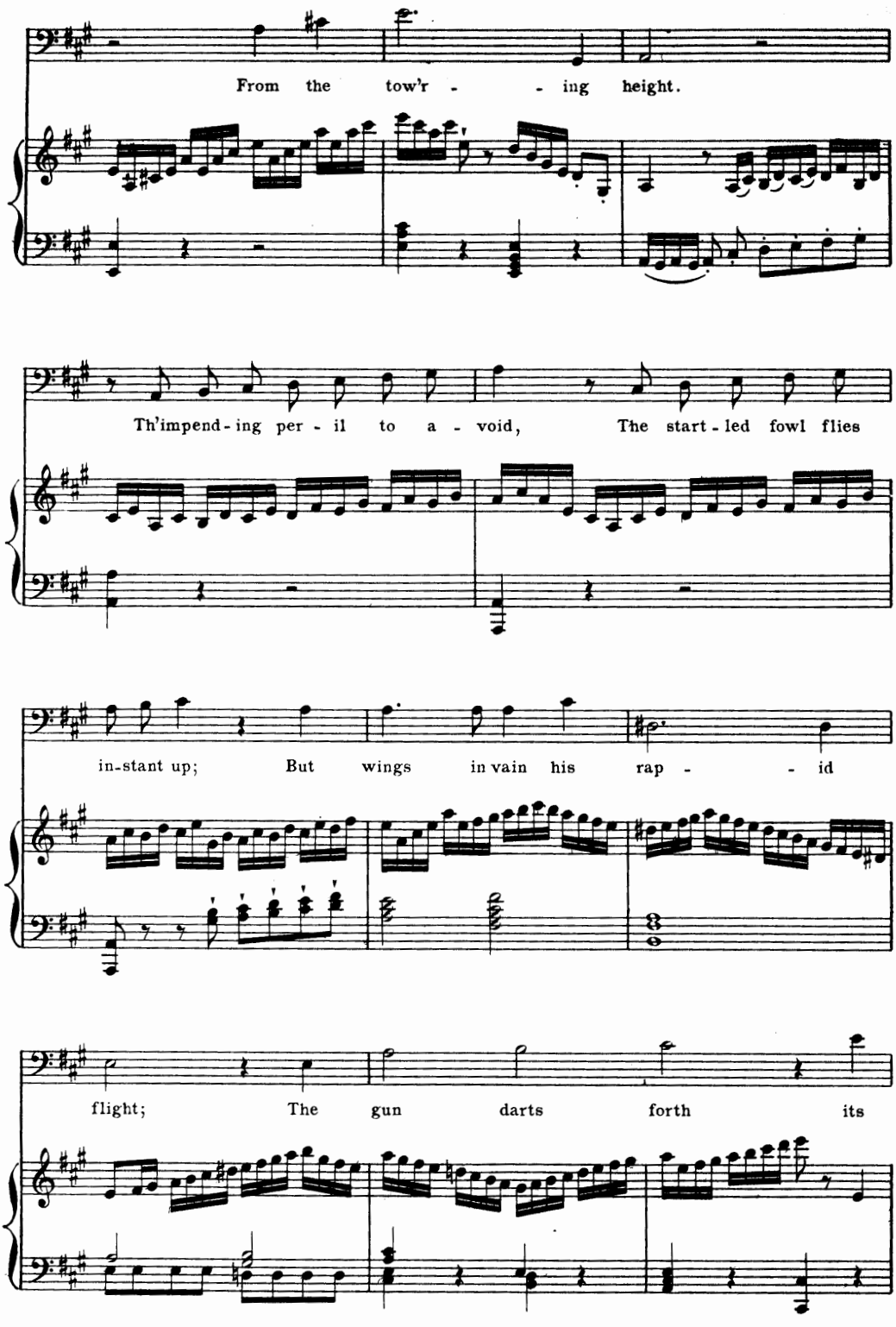
From the tow'r - - ing height.
Th'impend - ing per - il to a - void, The start - led fowl flies
in-stant up; But wings in vain his rap - - id
flight; The gun darts forth its

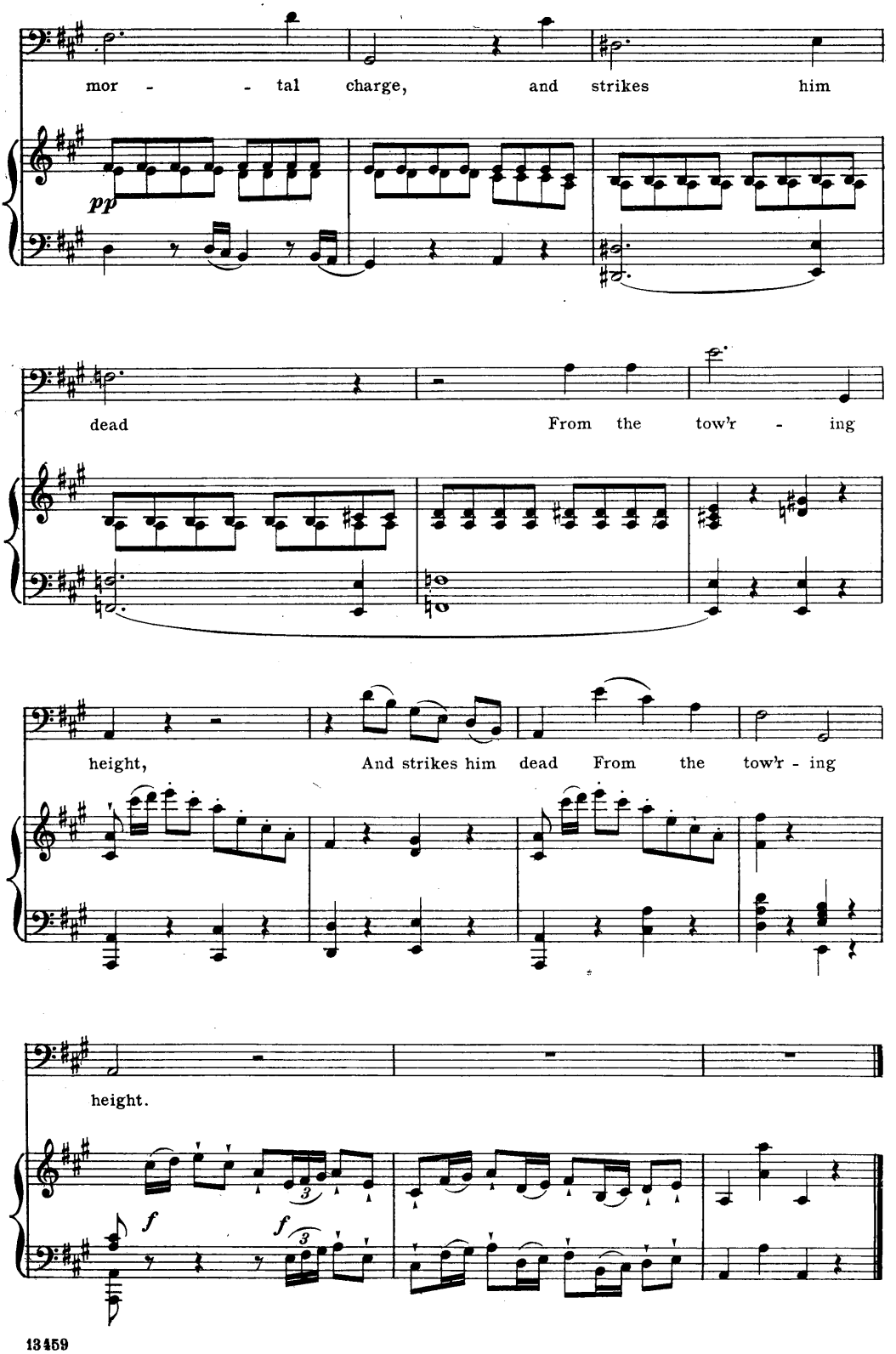
mor - - tal charge, and strikes him
pp
dead From the tow'r - ing
height, And strikes him dead From the tow'r - ing
height.
f
f

"St Elizabeth." Liszt.

SOLO.

Through the mist of the valleys.

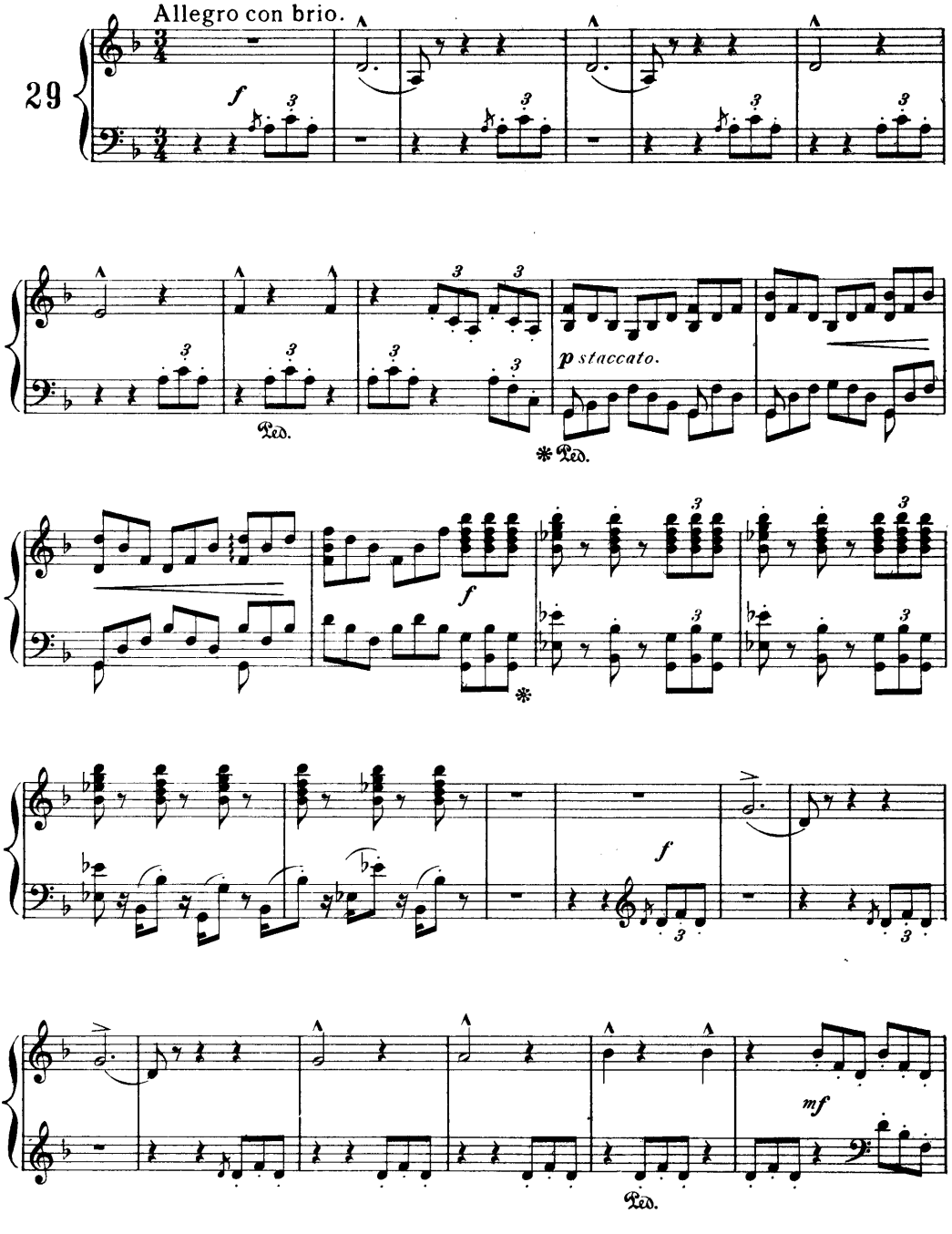

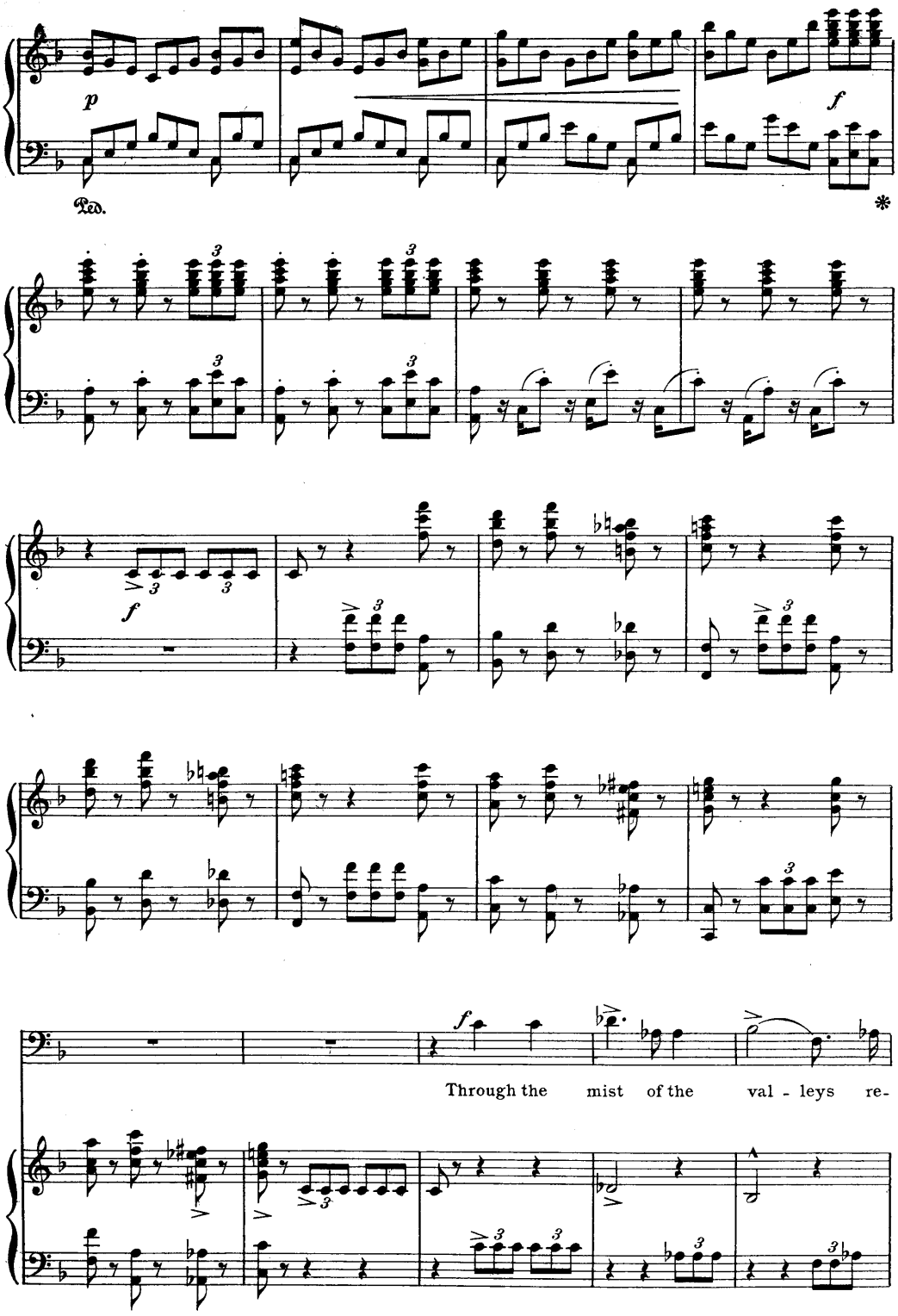
p
Ped.
*
f
f
Through the mist of the val - leys re-

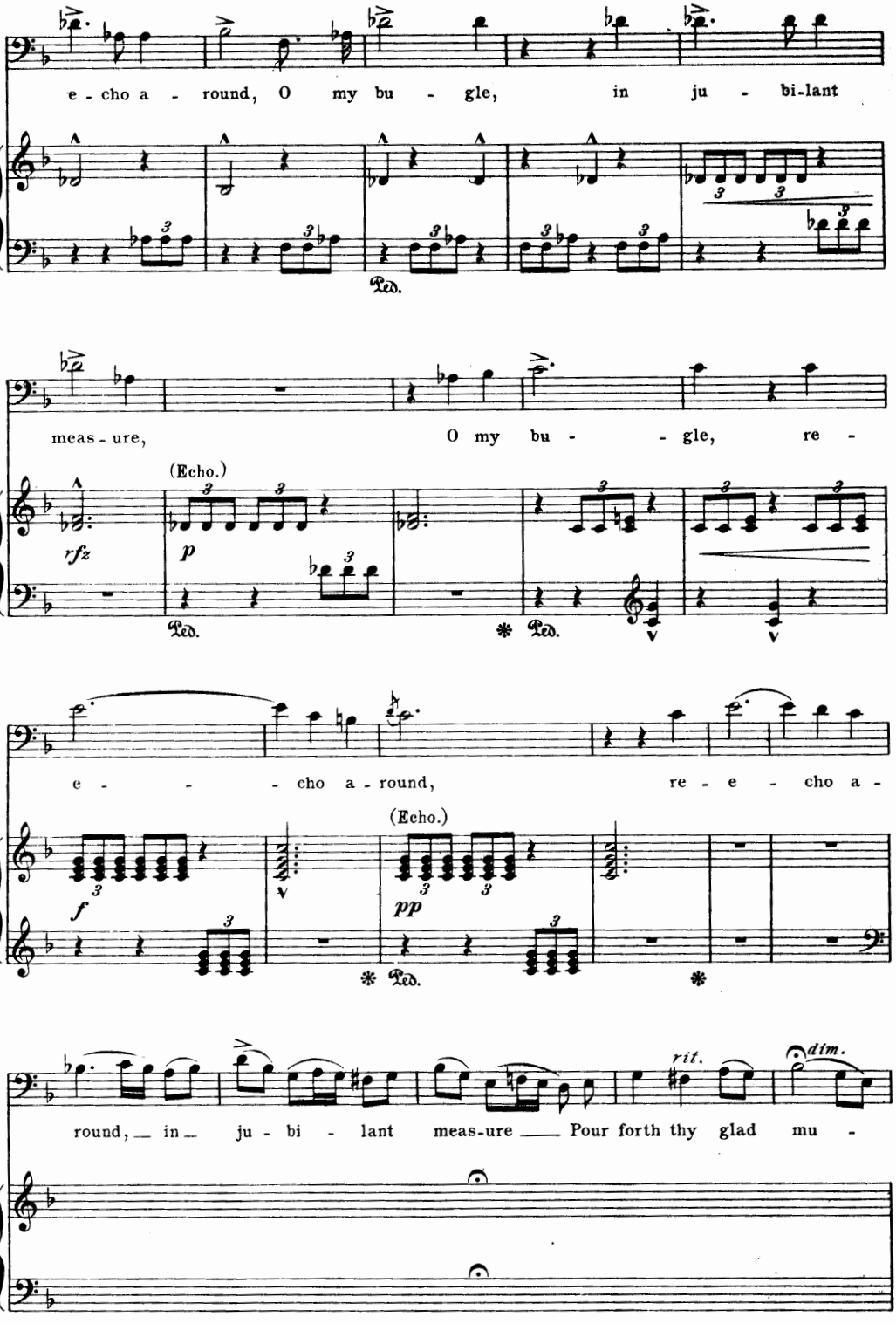
e - cho a - round, O my bu - gle, in ju - bi-lant
Ped.
meas - ure, O my bu - - gle, re -
rfz
(Echo.)
p
Ped.
Ped.
e - - - - cho a - round, re - e - cho a -
f
(Echo.)
pp
Ped.
round, in ju - bi - lant meas-ure Pour forth thy glad mu -
rit.
dim.

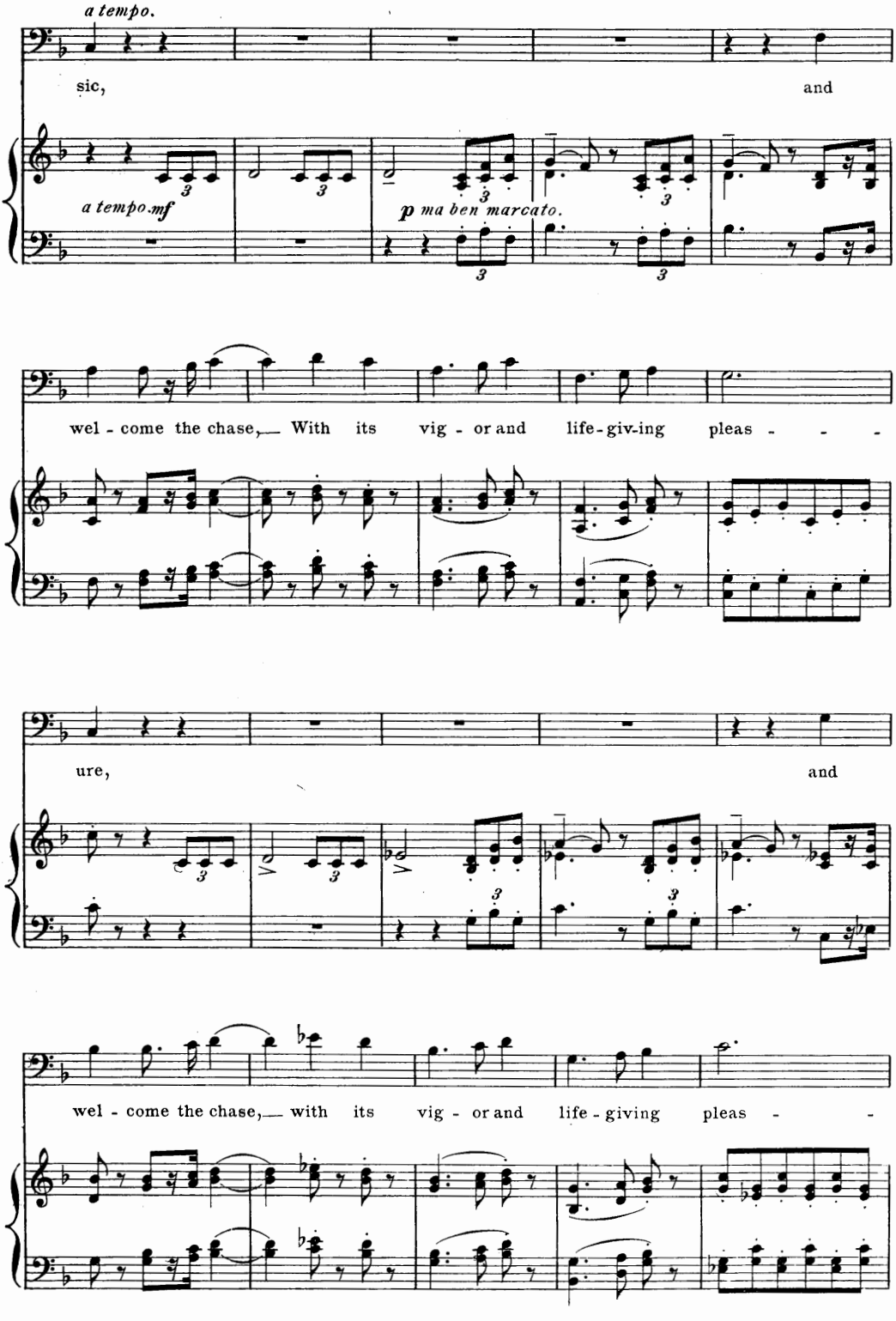
a tempo.
sic,
and
a tempo. mf
p ma ben marcato.
wel - come the chase,— With its vig - or and life-giv-ing pleas - - -
ure,
and
wel - come the chase,— with its vig - or and life - giving pleas - -

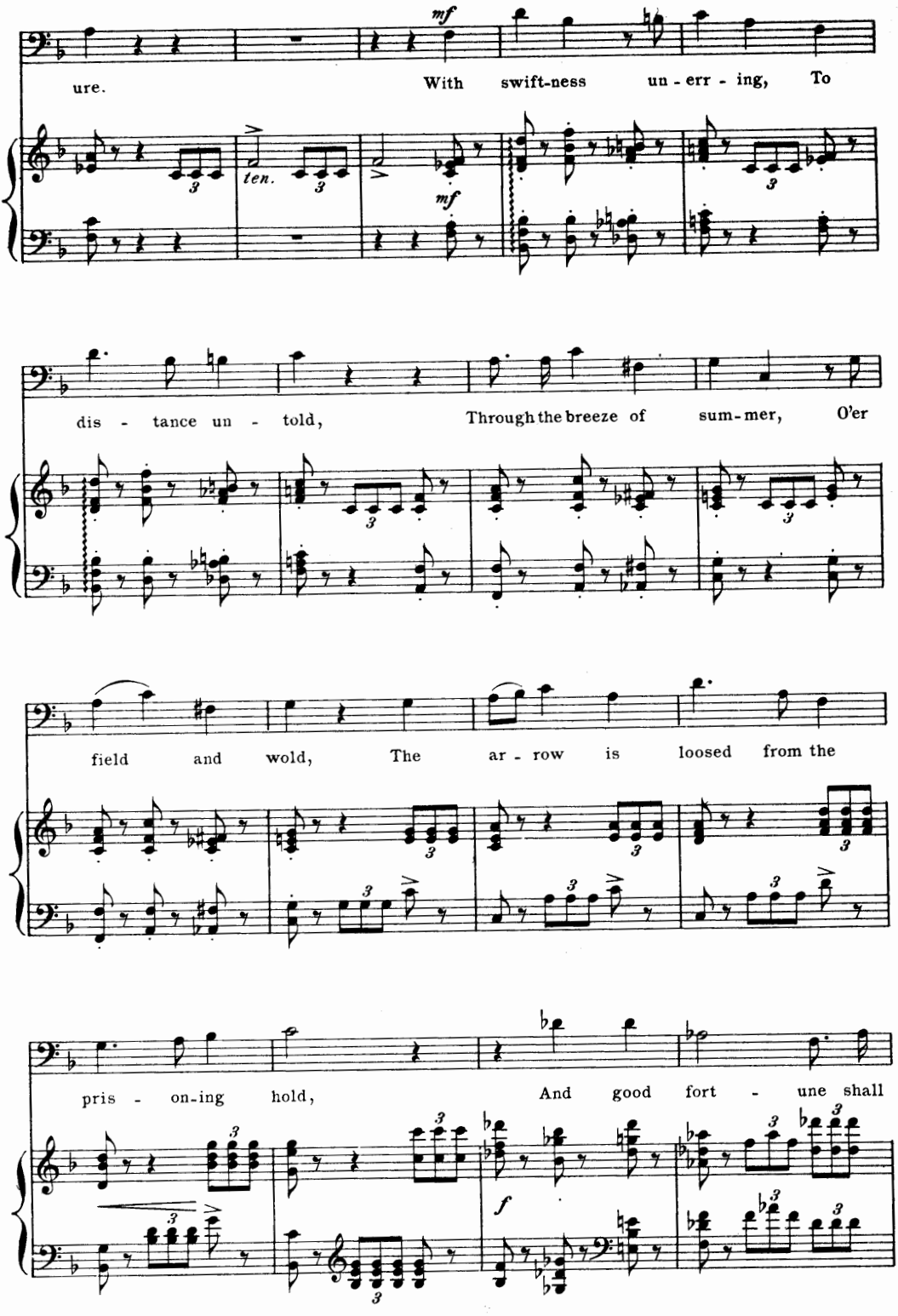
mf
ure.
With swift-ness un - err - ing, To
ten.
mf
dis - tance un - told,
Through the breeze of sum-mer, O'er
field and wold,
The ar - row is loosed from the
pris - on-ing hold,
And good fort - une shall
f

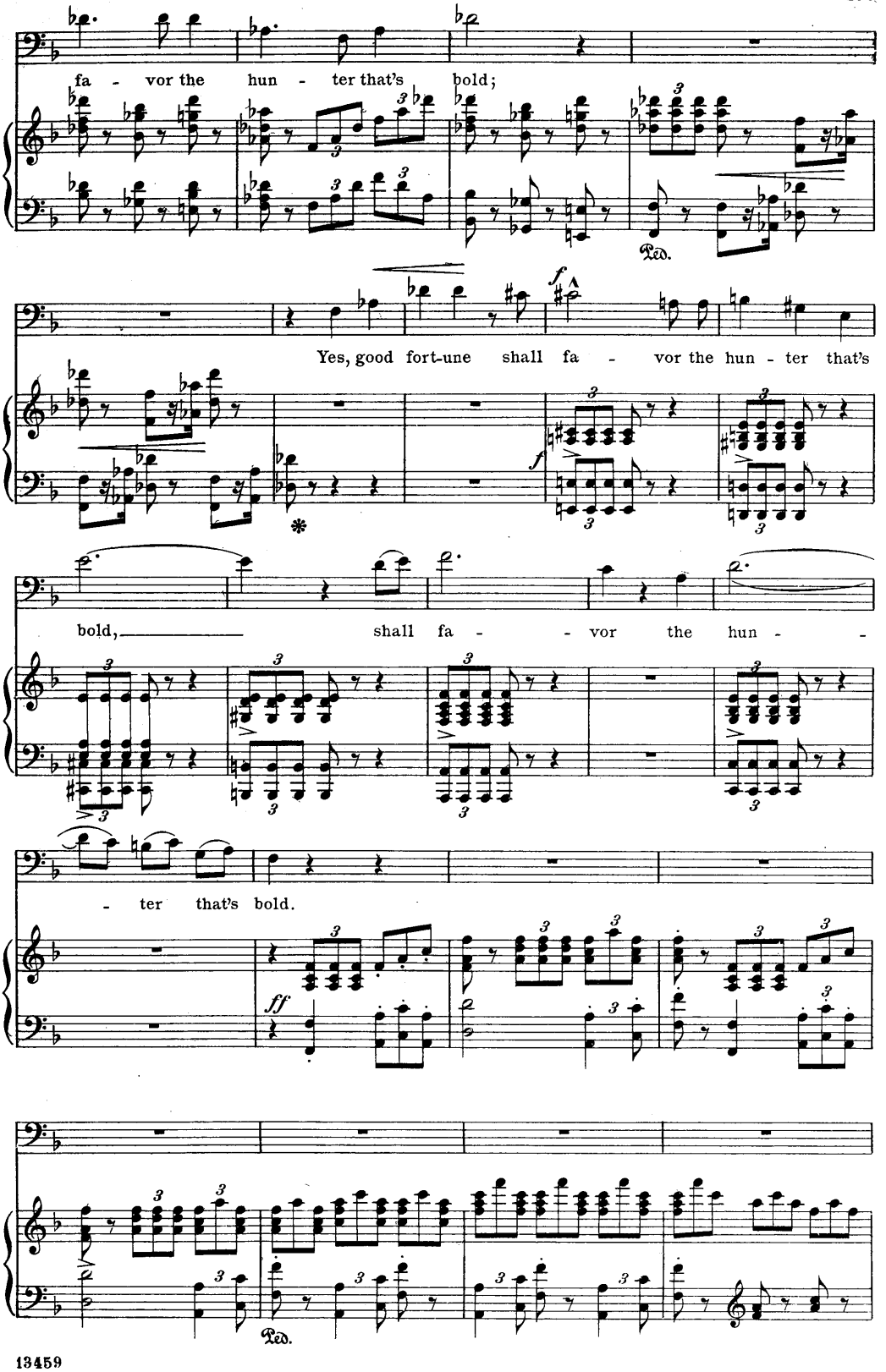
fa - vor the hun - ter that's bold;
Ped.
Yes, good fort-une shall fa - vor the hun - ter that's
bold, shall fa - vor the hun -
- ter that's bold.
ff
Ped.

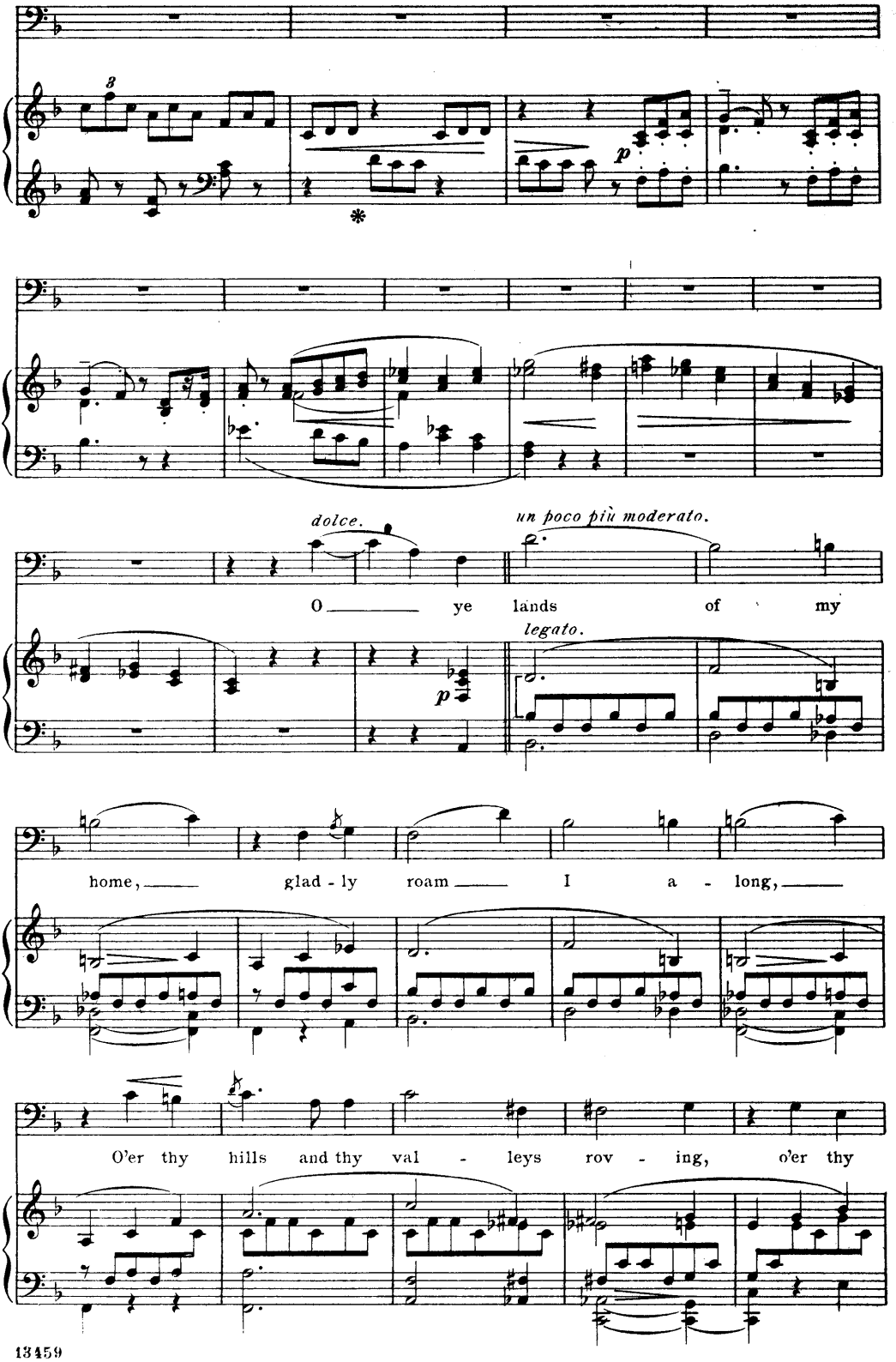
dolce.
un poco più moderato.
O ye lands of my
legato.
home, glad - ly roam I a - long,
O'er thy hills and thy val - leys rov - ing, o'er thy

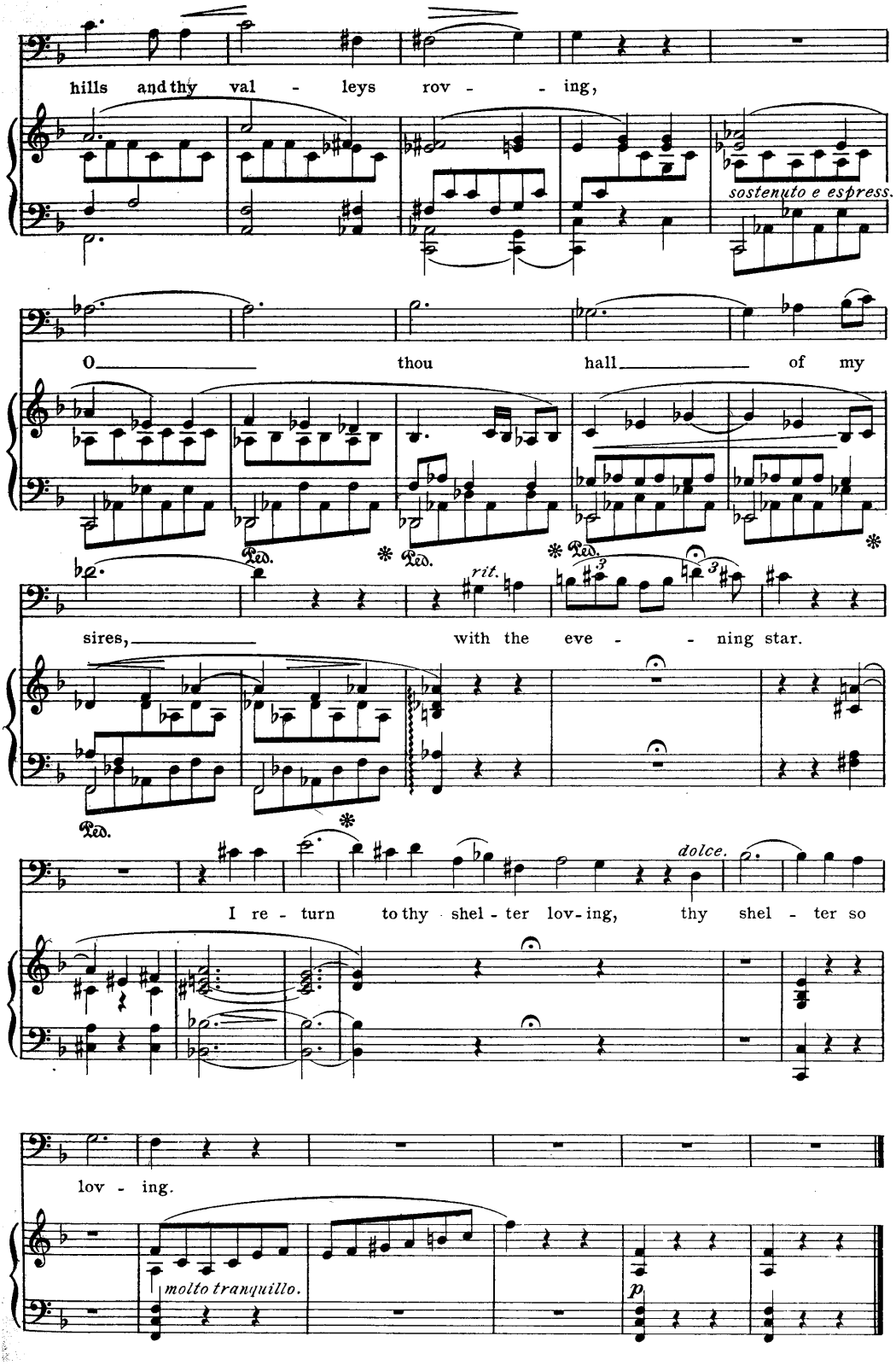
hills and thy val - leys rov - - ing,
sostenuto e espress.
O thou hall of my
Ped.
Ped.
Ped.
rit.
sires, with the eve - - ning star.
Ped.
dolce.
I re - turn to thy shel - ter lov - ing, thy shel - ter so
lov - ing.
molto tranquillo.
p

AIR.

O God, have mercy.

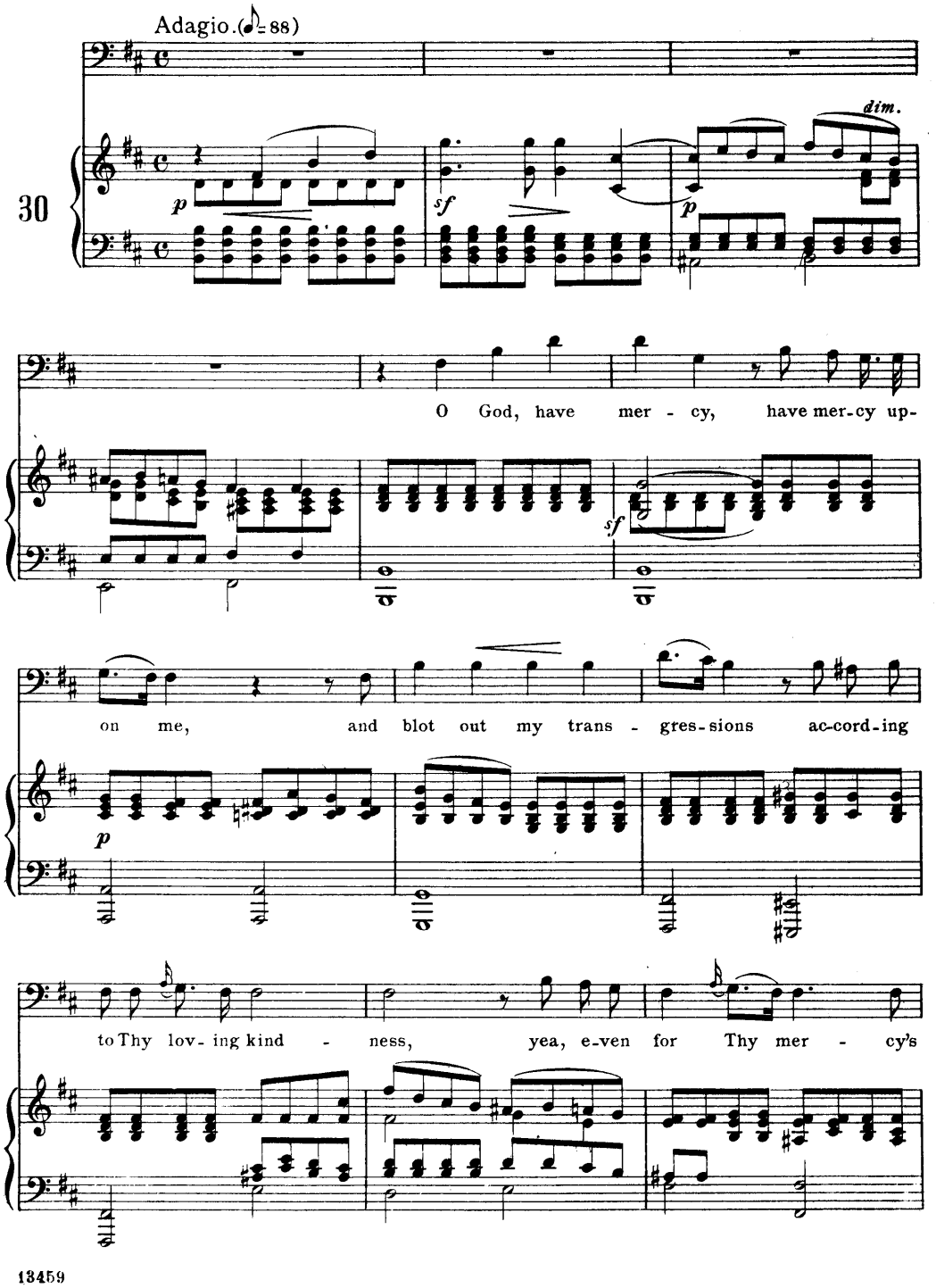

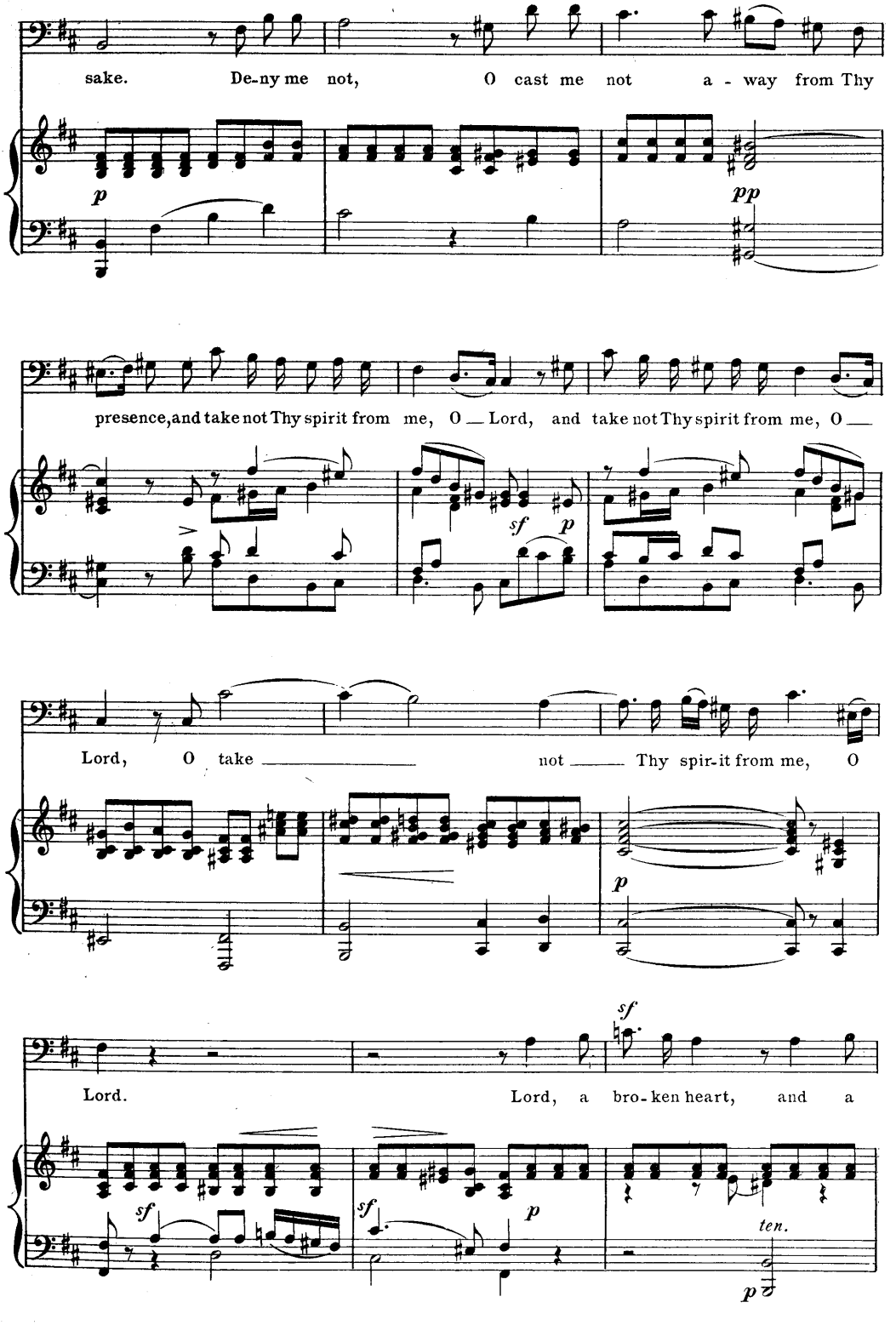
sake. De-ny me not, O cast me not a - way from Thy
p
pp
presence, and take not Thy spirit from me, O Lord, and take not Thy spirit from me, O
sf
p
Lord, O take not Thy spir-it from me, O
p
sf
Lord. Lord, a bro-ken heart, and a
sf
sf
p
ten.
p

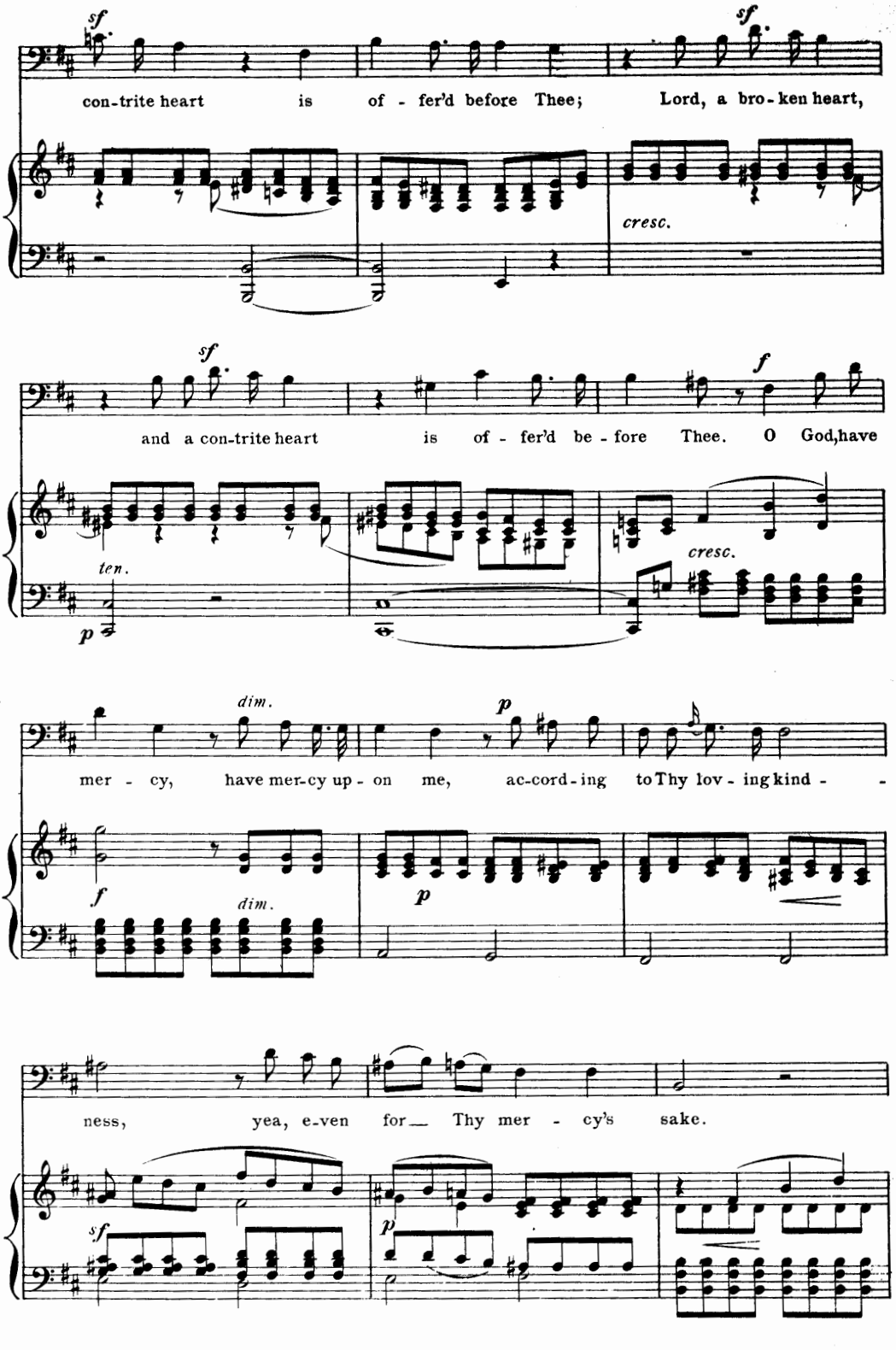
sf
con-trite heart is of - fer'd before Thee;
sf
Lord, a bro-ken heart,
cresc.
sf
and a con-trite heart is of - fer'd be - fore Thee. O God, have
f
ten.
p
cresc.
dim.
mer - cy, have mer-cy up - on me, ac-cord-ing to Thy lov - ing kind - -
p
f
dim.
p
ness, yea, e-ven for__ Thy mer - cy's sake.
sf
p

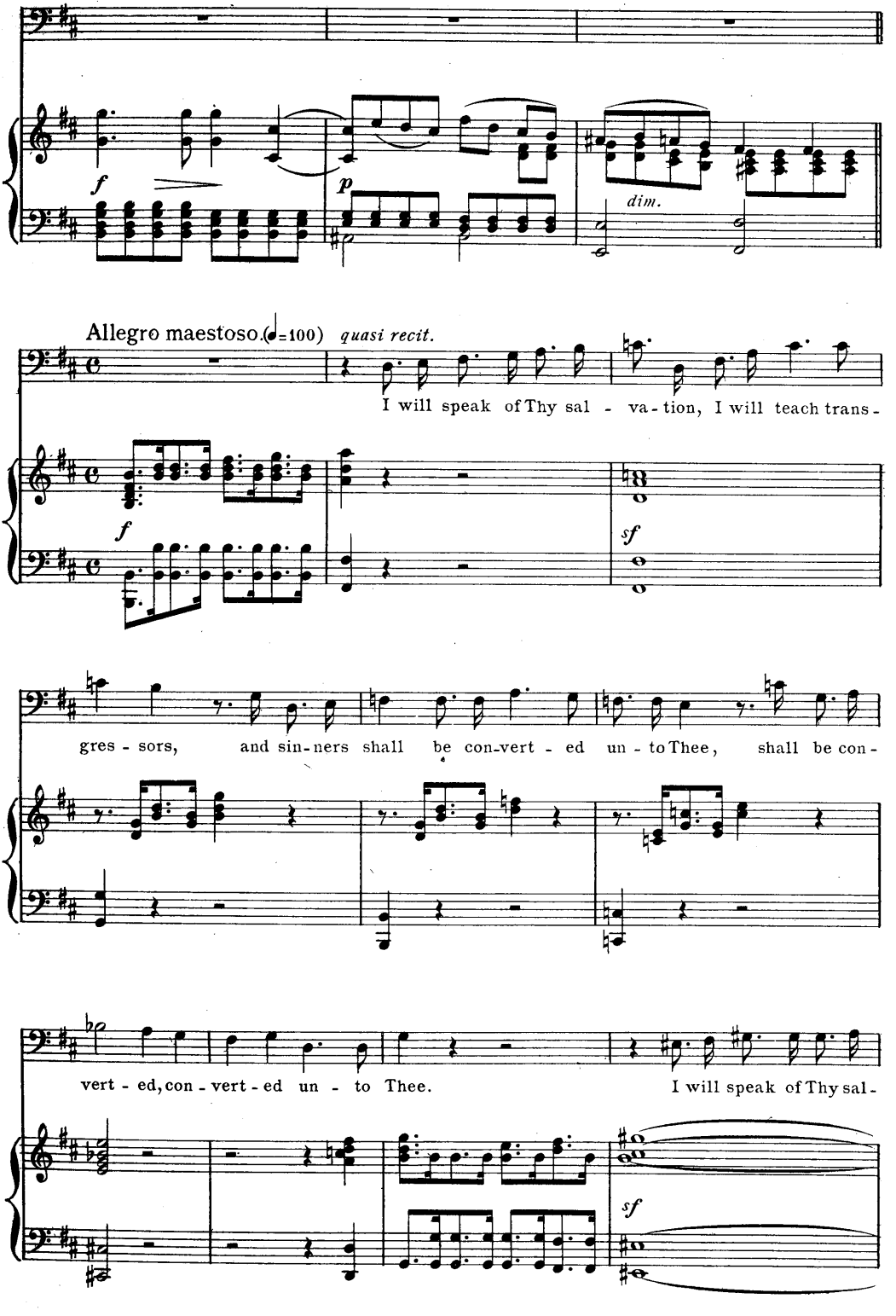
f
p
dim.
Allegro maestoso. (♩=100) quasi recit.
I will speak of Thy sal - va - tion, I will teach trans -
f
sf
gres - sors, and sin - ners shall be con-vert - ed un - to Thee, shall be con -
vert - ed, con - vert - ed un - to Thee. I will speak of Thy sal -
sf

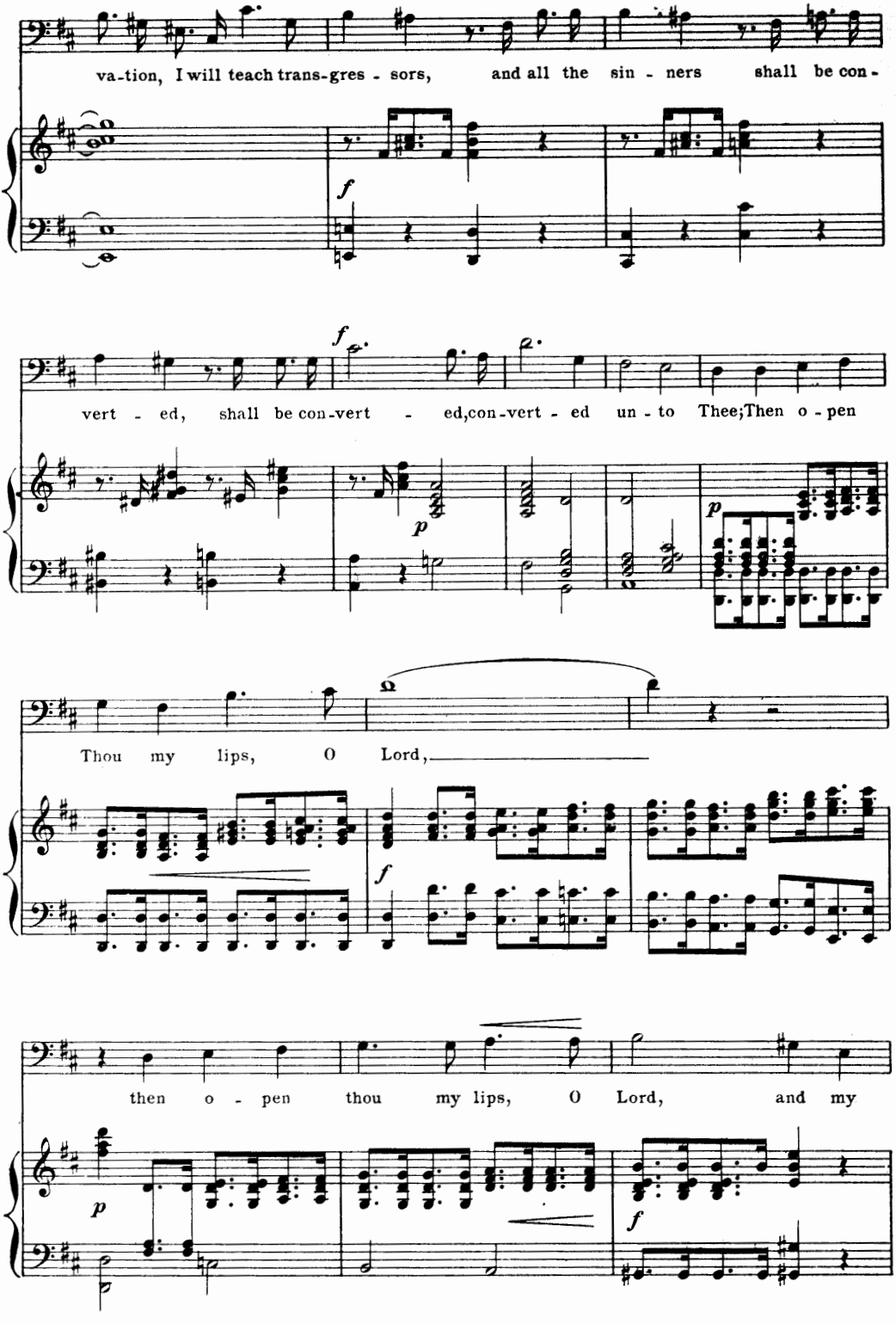
va-tion, I will teach trans-gres - sors, and all the sin - ners shall be con -
vert - ed, shall be con-vert - ed,con-vert - ed un - to Thee;Then o - pen
Thou my lips, O Lord,
then o - pen thou my lips, O Lord, and my

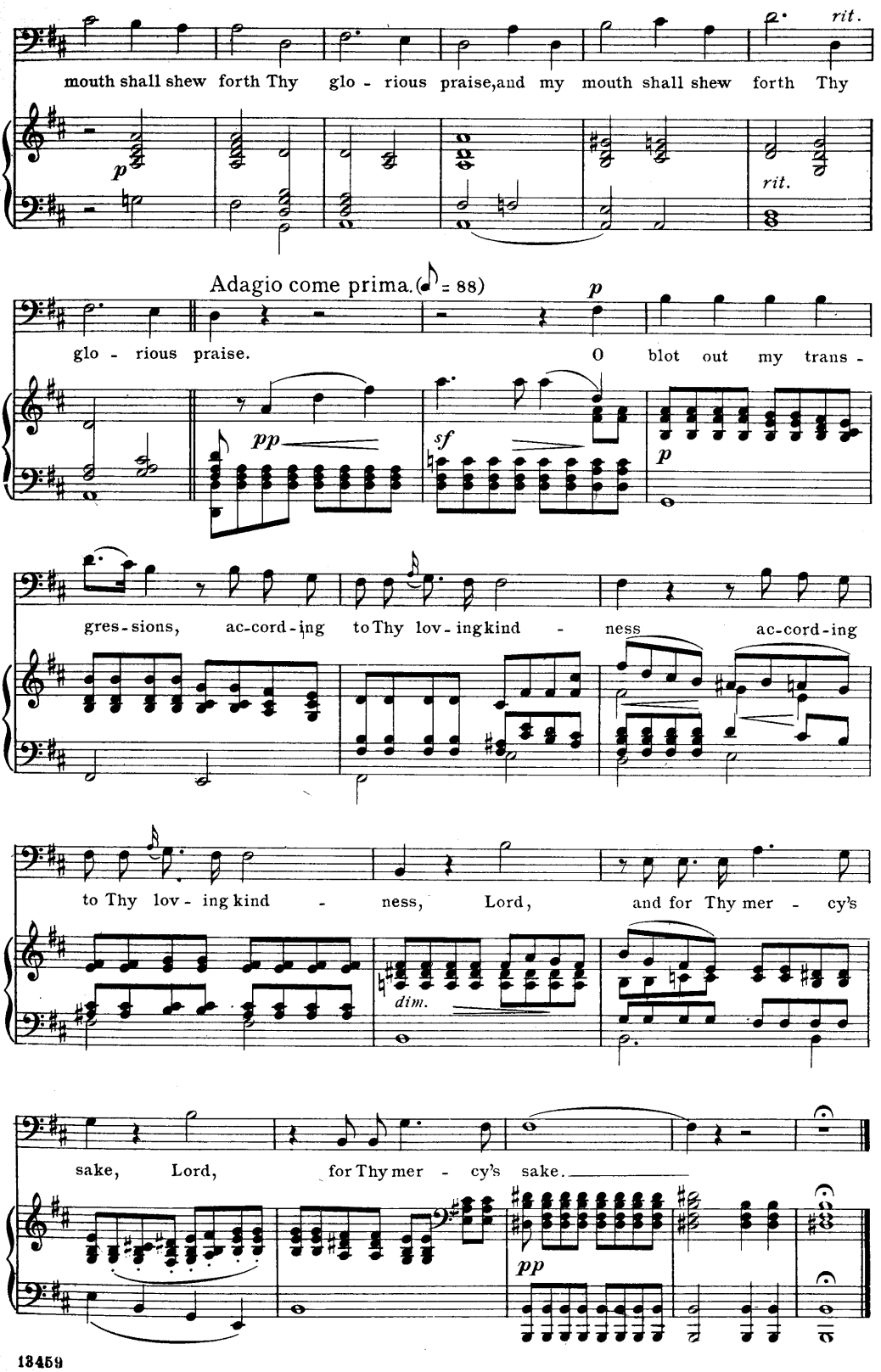
mouth shall shew forth Thy glo - rious praise, and my mouth shall shew forth Thy
rit.
p
rit.
Adagio come prima. (♩ = 88)
glo - rious praise.
O blot out my trans -
pp
sf
p
gres - sions, ac-cord - ing to Thy lov - ing kind - ness ac-cord - ing
to Thy lov - ing kind - ness, Lord, and for Thy mer - cy's
dim.
sake, Lord, for Thy mer - cy's sake.
pp

AIR.

How great, O Lord.

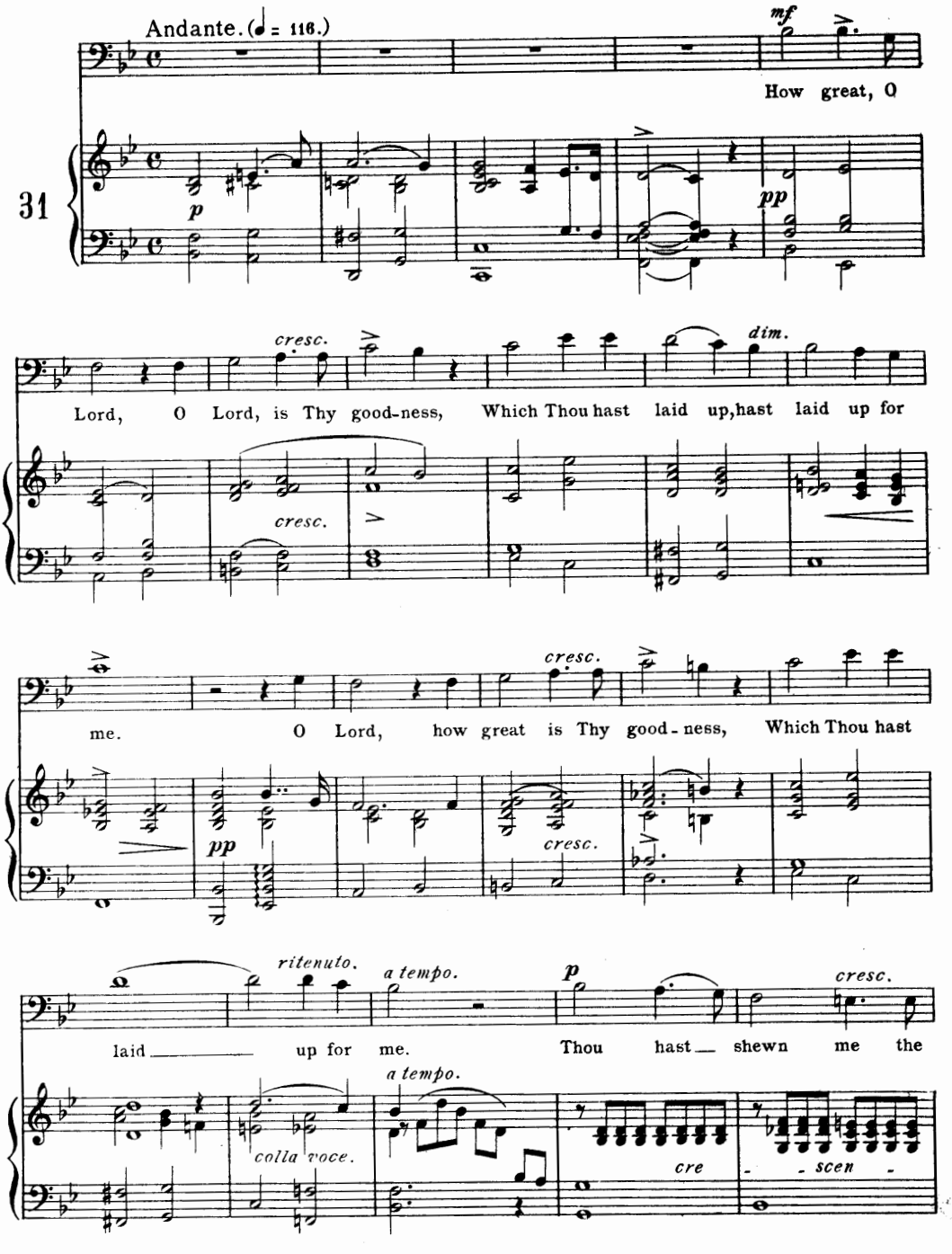

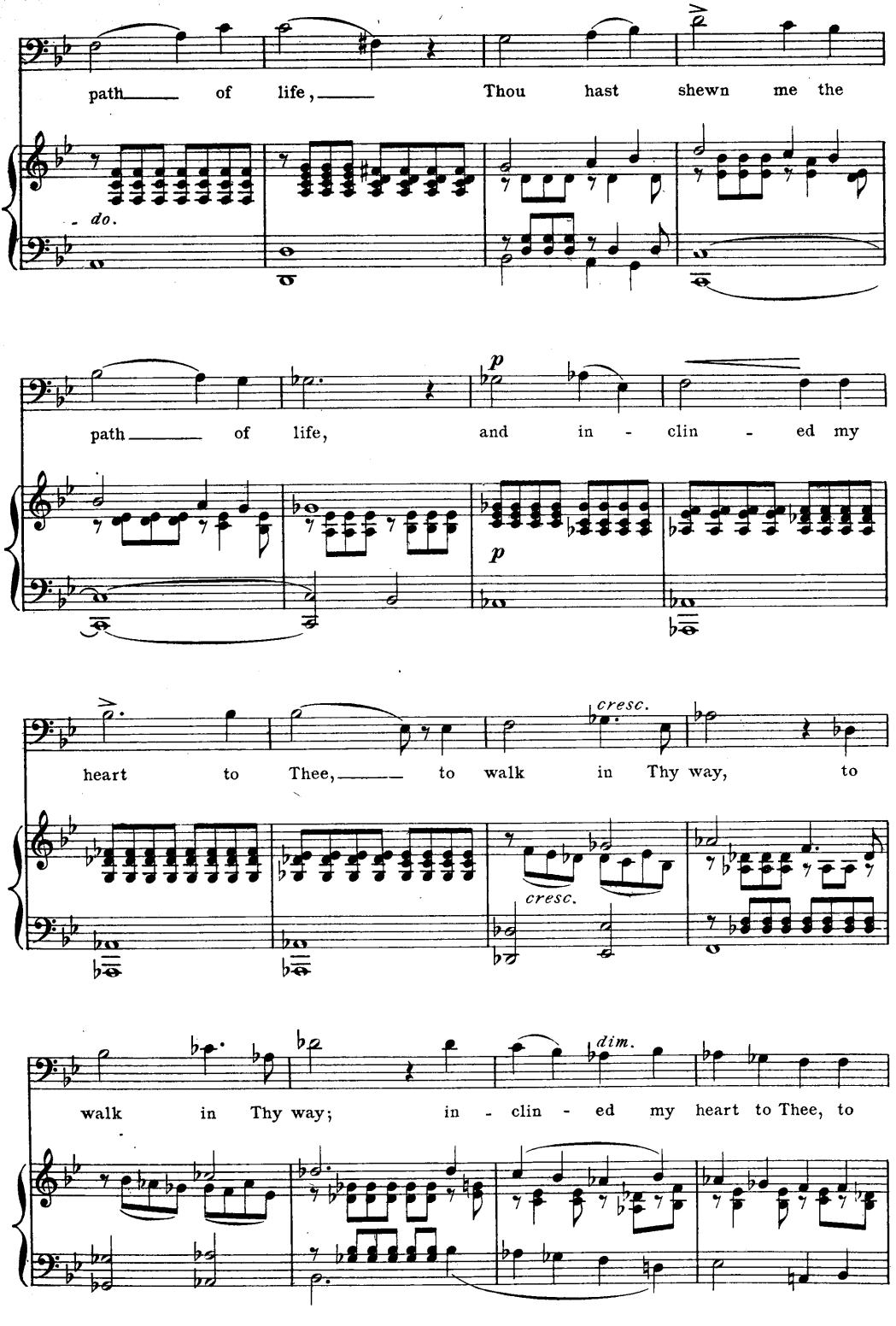
path of life, Thou hast shewn me the
do.
path of life, and in - clin - ed my
p
p
heart to Thee, to walk in Thy way, to
cresc.
cresc.
walk in Thy way; in - clin - ed my heart to Thee, to
dim.

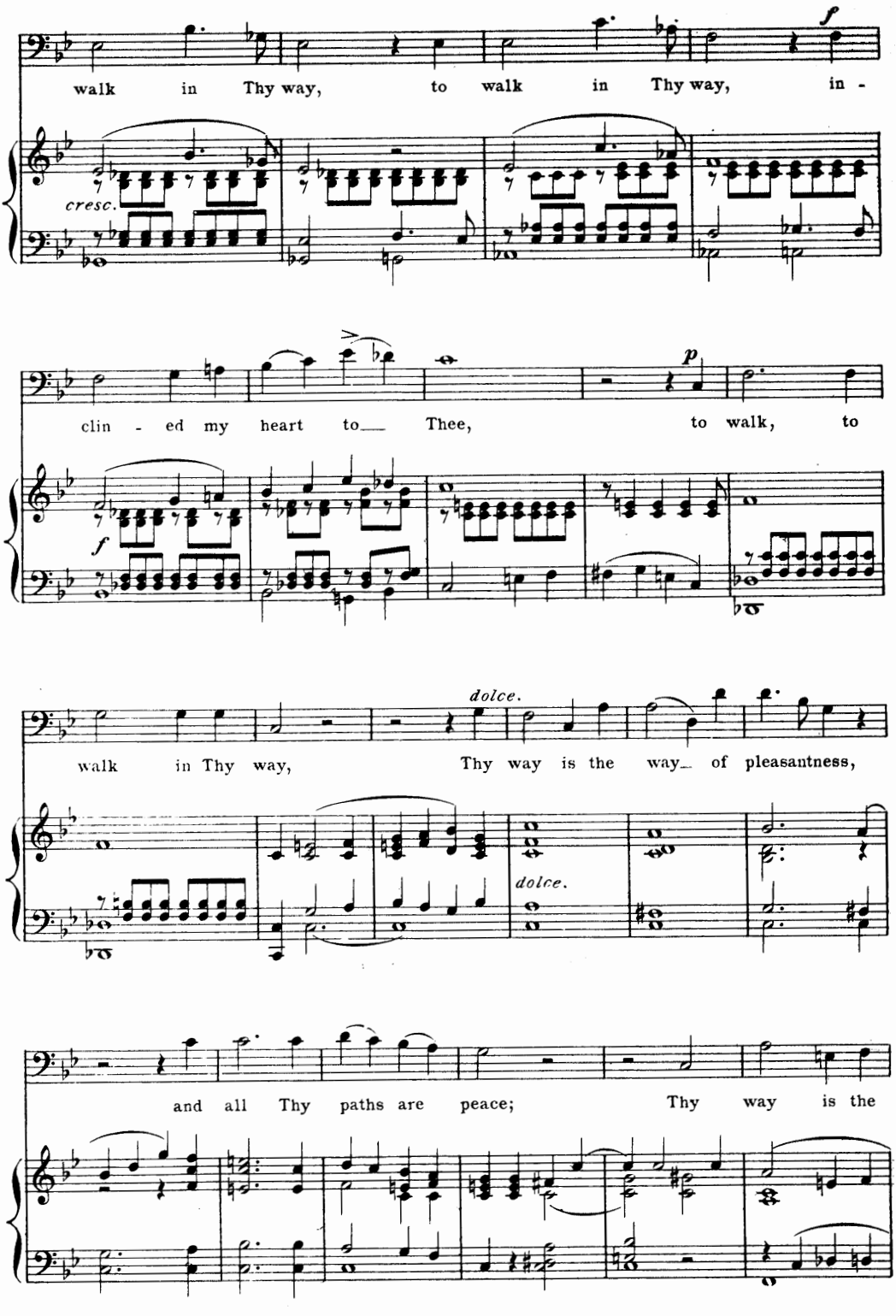
walk in Thy way, to walk in Thy way, in -
cresc.
f
clin - ed my heart to Thee, to walk, to
p
walk in Thy way, Thy way is the way of pleasantness,
dolce.
dolce.
and all Thy paths are peace; Thy way is the

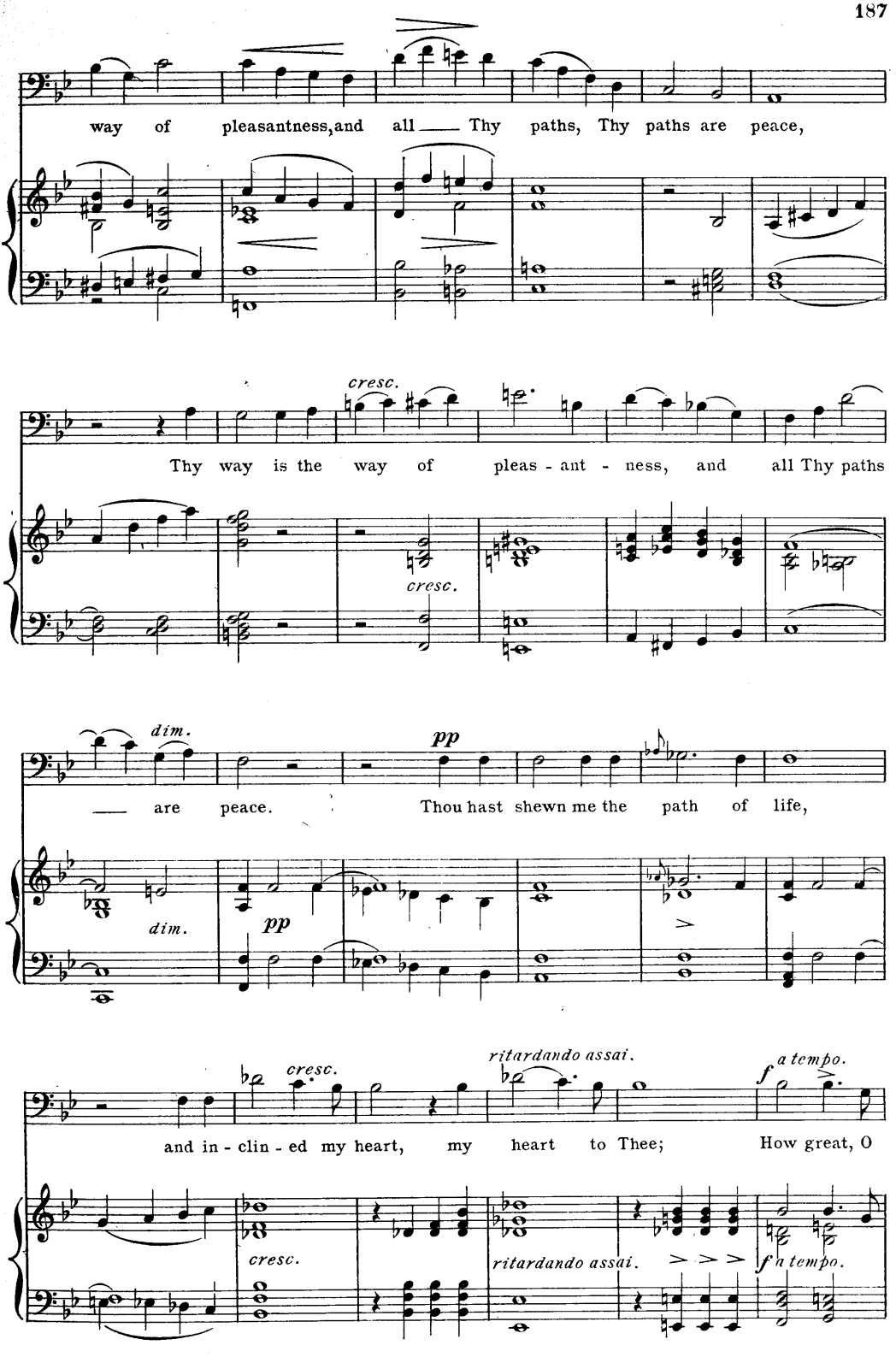
way of pleasantness, and all — Thy paths, Thy paths are peace,
cresc.
Thy way is the way of pleas - ant - ness, and all Thy paths
cresc.
dim.
pp
— are peace. Thou hast shewn me the path of life,
dim.
pp
cresc.
ritardando assai.
f a tempo.
and in - clin - ed my heart, my heart to Thee; How great, O
cresc.
ritardando assai.
f a tempo.

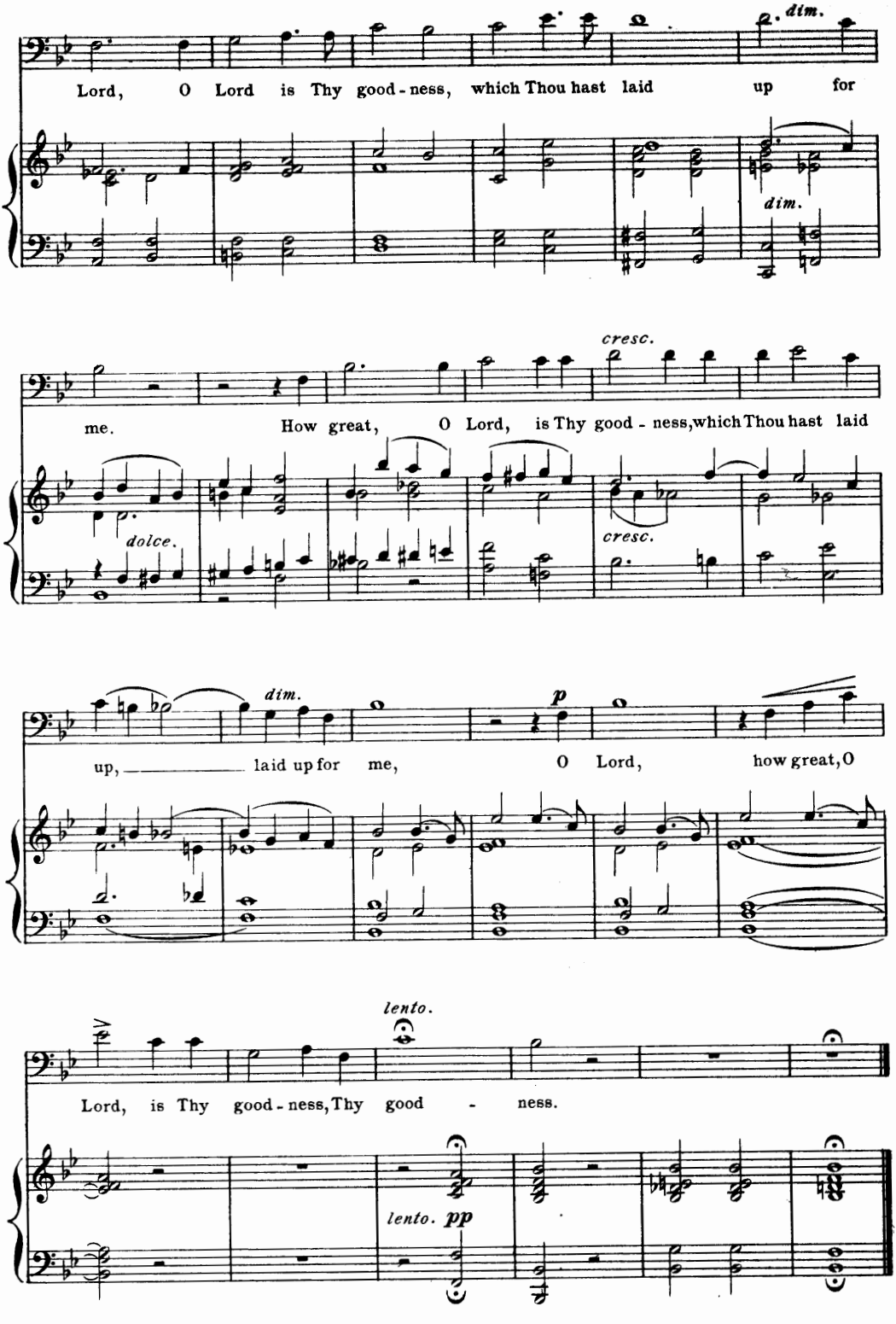
Lord, O Lord is Thy good - ness, which Thou hast laid up for
dim.
dim.
cresc.
me. How great, O Lord, is Thy good - ness, which Thou hast laid
dolce.
cresc.
up, laid up for me, O Lord, how great, O
dim.
p
lento.
Lord, is Thy good - ness, Thy good - ness.
lento. pp

Lord, preserve me uncomplaining.

(Pro Peccatis.)

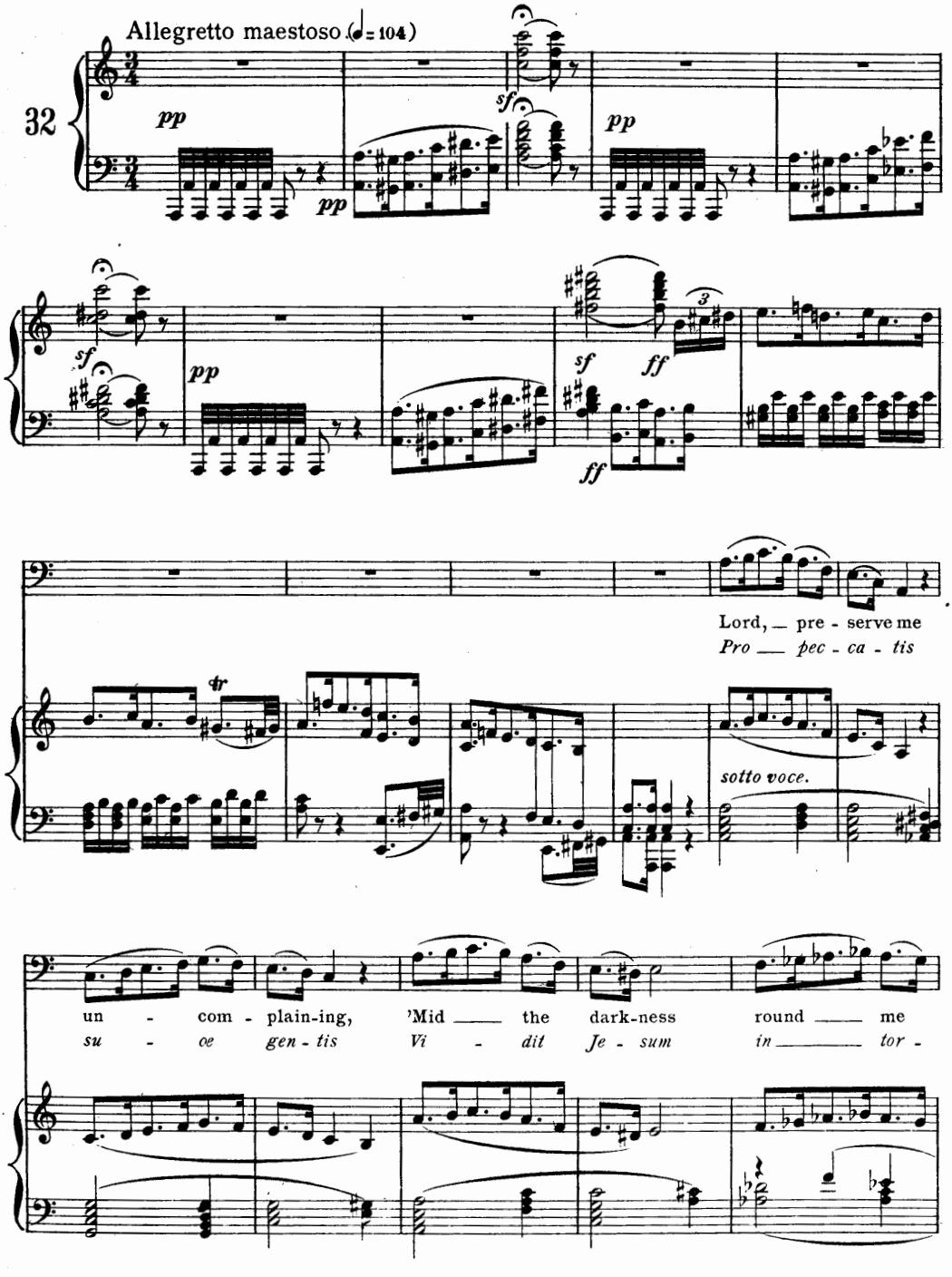

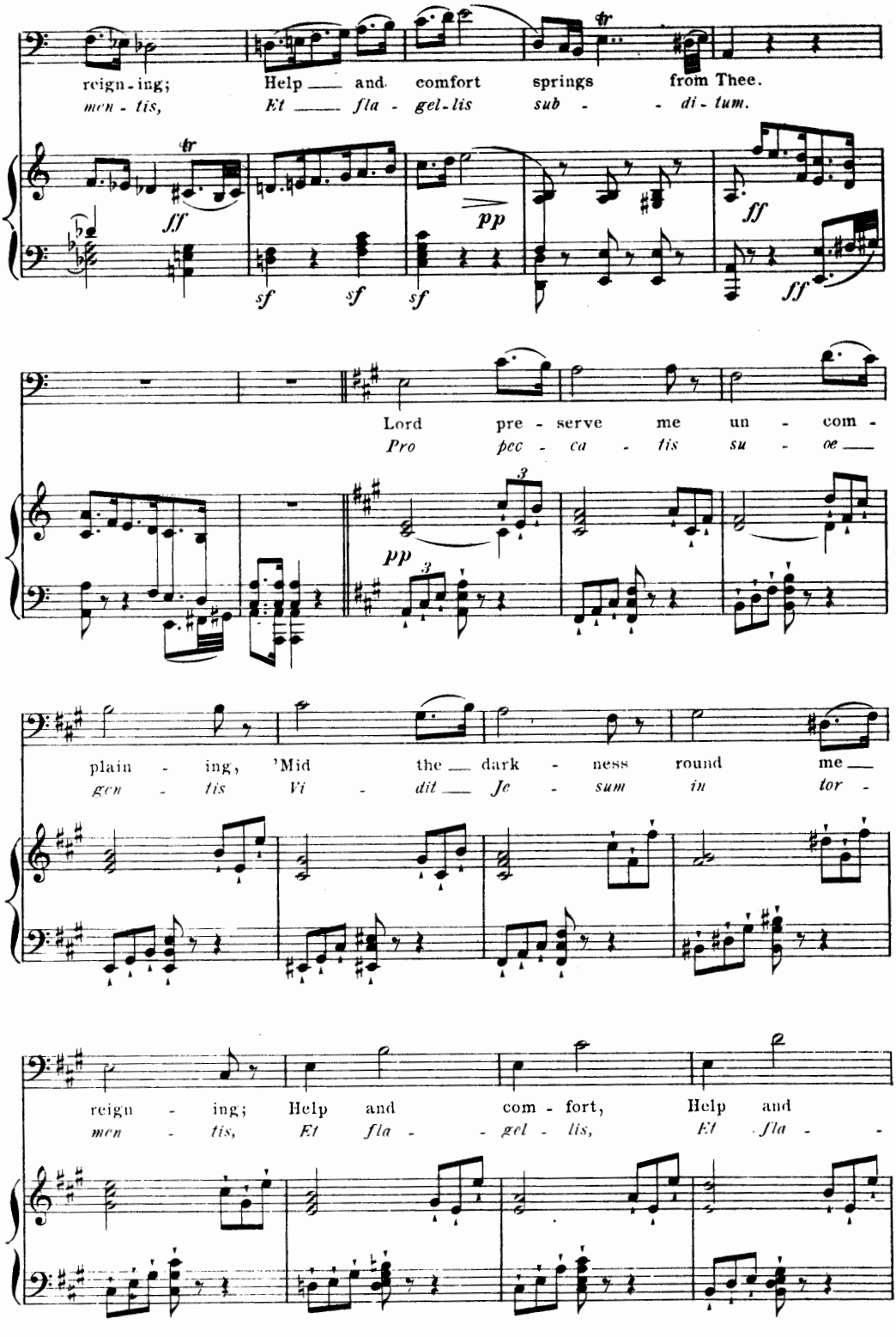
reign - ing; Help and comfort springs from Thee.
men - tis, Et fla - gel - lis sub - di - tum.
Lord pre - serve me un - com -
Pro pec - ca - tis su - o
plain - ing, 'Mid the dark - ness round me
gen - tis Vi - dit Je - sum in tor -
reign - ing; Help and com - fort, Help and
men - tis, Et fla - gel - lis, Et fla -

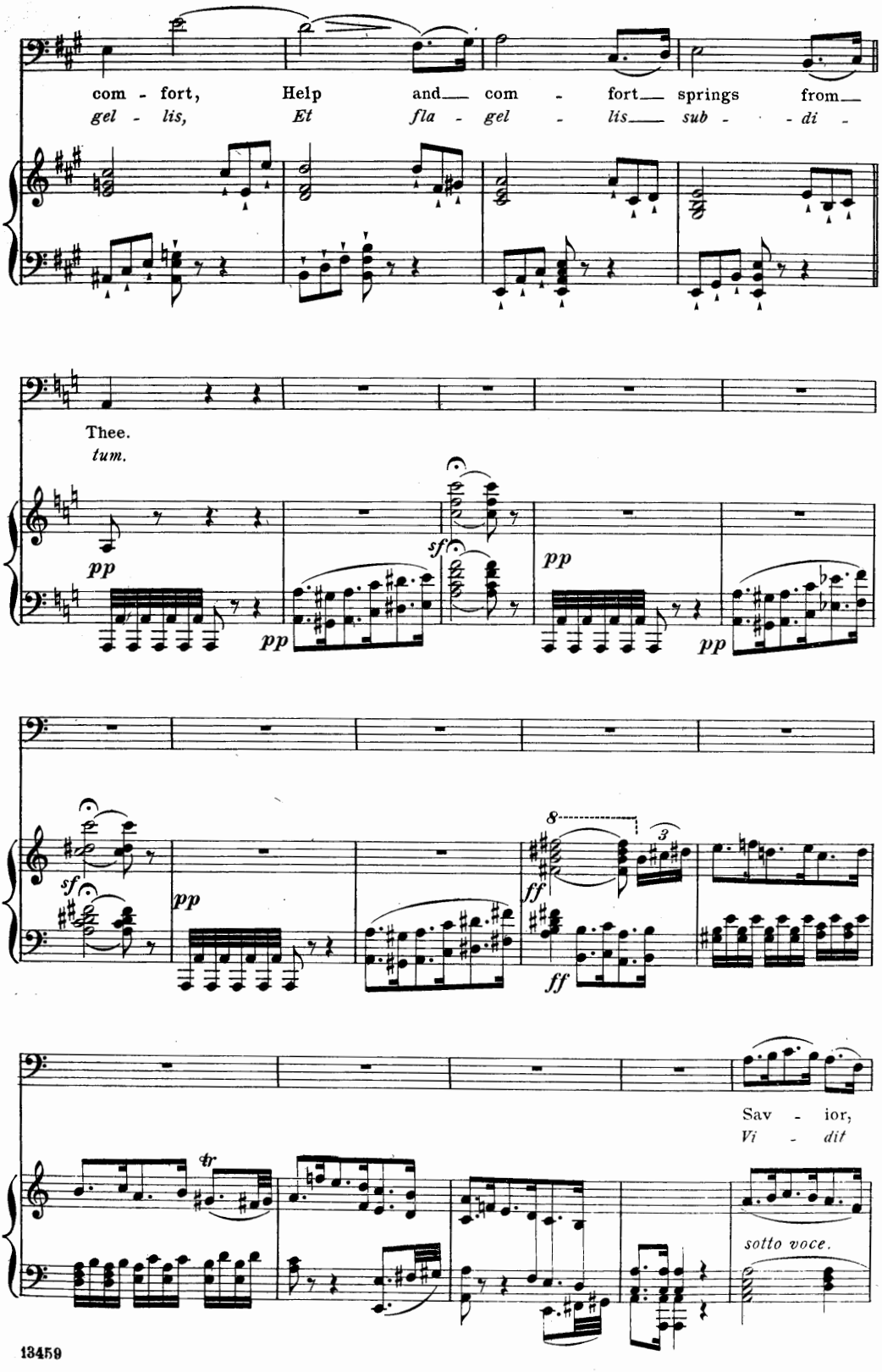
com - fort, Help and com - fort springs from
gel - lis, Et fla - gel - lis sub - di -
Thee.
tum.
pp
sf
pp
pp
pp
sf
pp
8
3
ff
ff
Sav - ior,
Vi - dit
tr
sotto voce.

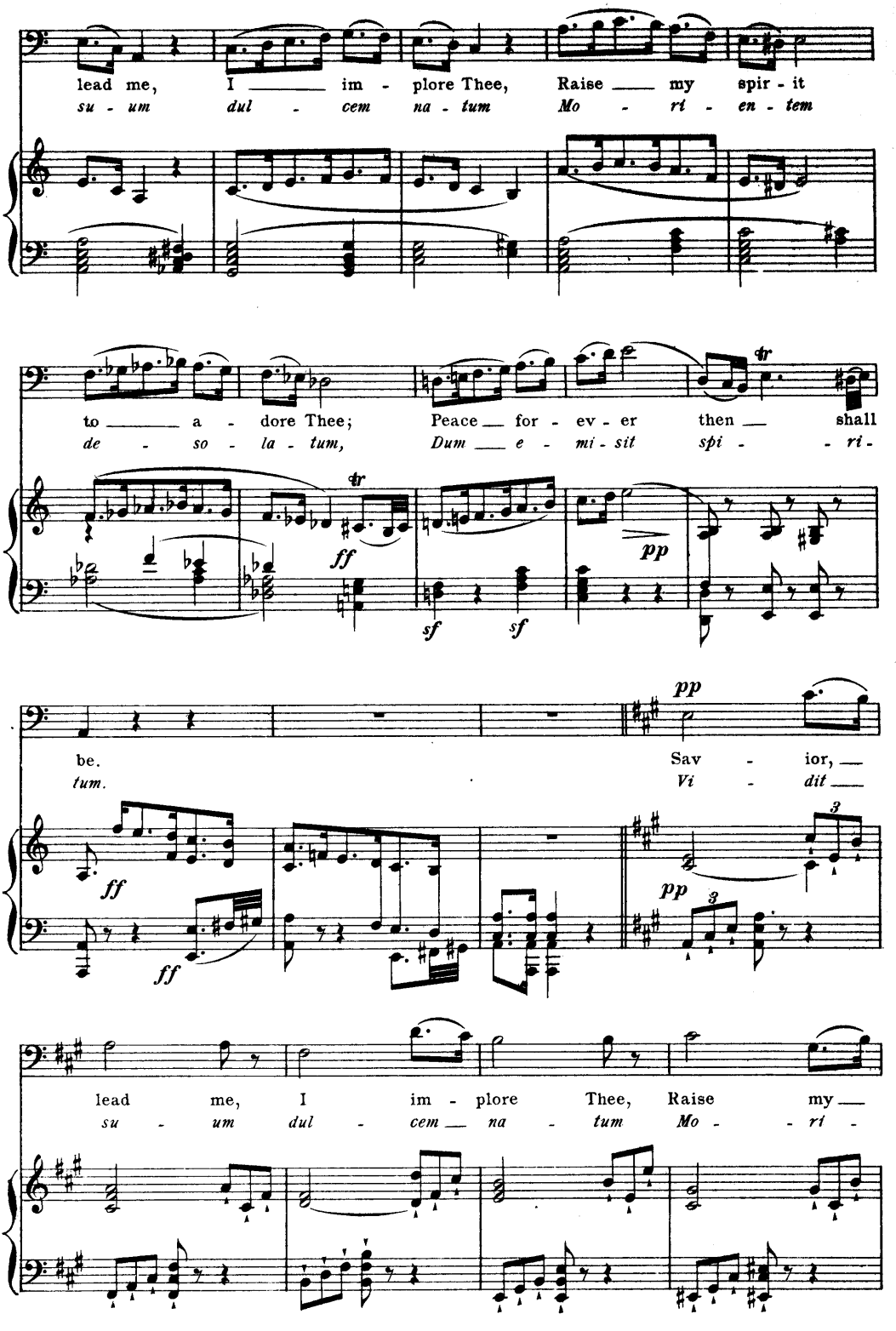
lead me, I ____ im - plore Thee, Raise ____ my spir - it
su - um dul - cem na - tum Mo - ri - en - tem
to ____ a - dore Thee; Peace ___ for - ev - er then ___ shall
de - so - la - tum, Dum ___ e - mi - sit spi - - ri -
ff
sf
sf
pp
be.
tum.
Sav - ior, ___
Vi - dit ___
ff
ff
pp
pp
lead me, I im - plore Thee, Raise my ___
su - um dul - cem ___ na - tum Mo - - ri -

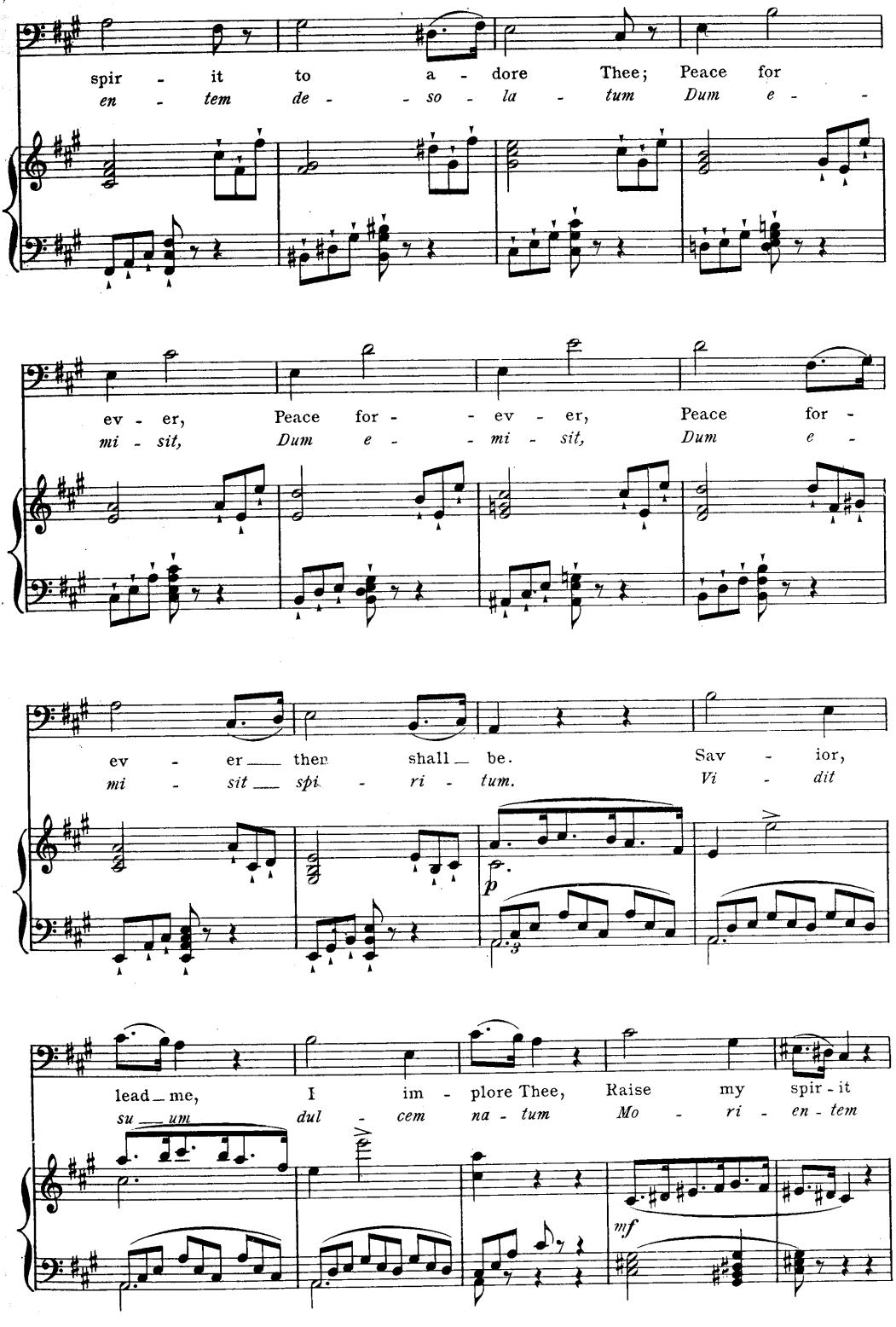
spir - it to a - dore Thee; Peace for
en - tem de - so - la - tum Dum e -
ev - er, Peace for - - ev - er, Peace for -
mi - sit, Dum e - - mi - sit, Dum e -
ev - er then shall be. Sav - ior,
mi - sit spi - ri - tum. Vi - dit
p
lead me, I im - plore Thee, Raise my spir - it
su um dul - cem na - tum Mo - ri - en - tem
mf

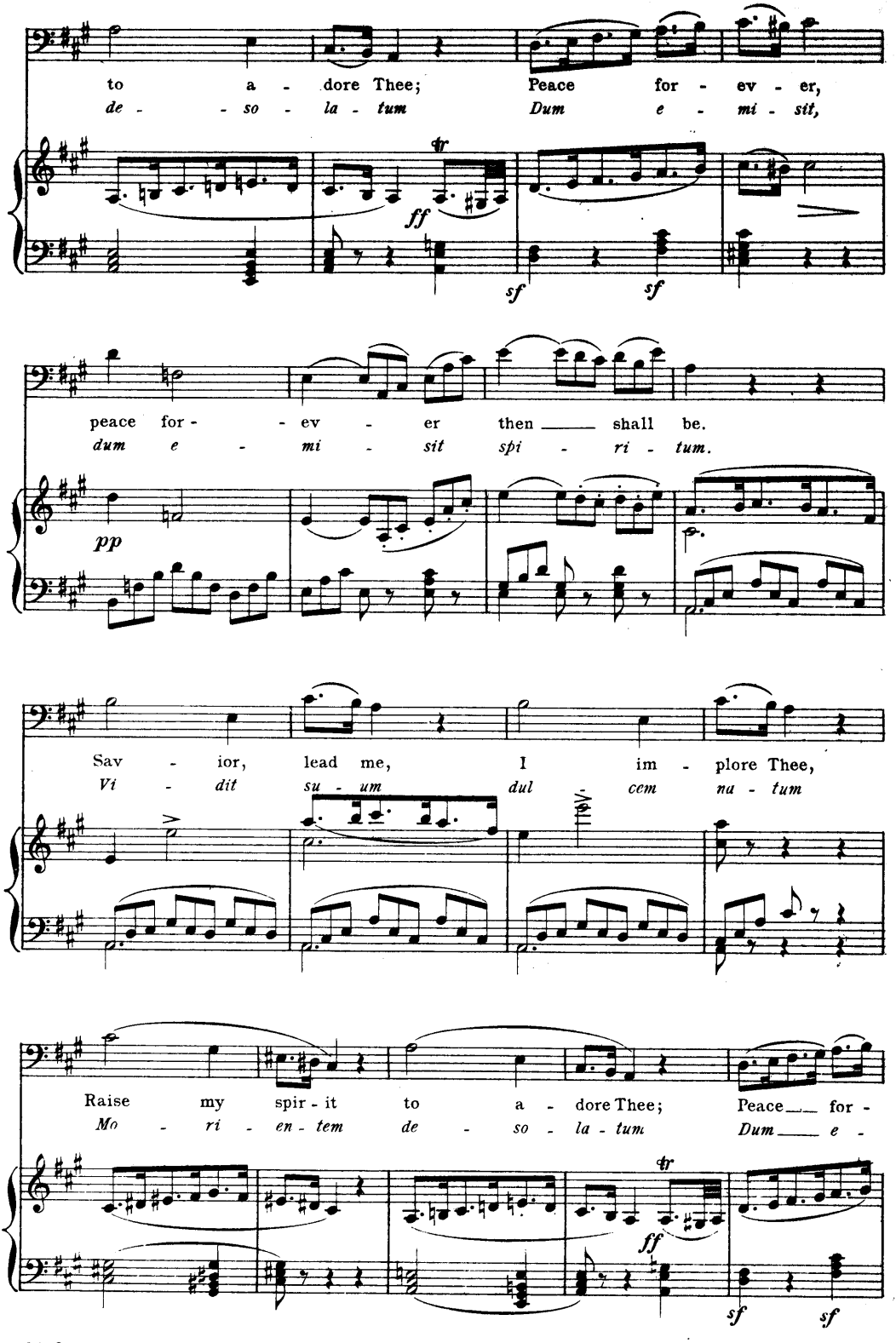
to a - dore Thee; Peace for - ev - er,
de - - so - la - tum Dum e - mi - sit,
tr
ff
sf sf
peace for - - ev - er then ___ shall be.
dum e - mi - sit spi - ri - tum.
pp
Sav - ior, lead me, I im - plore Thee,
Vi - dit su - um dul cem na - tum
Raise my spir - it to a - dore Thee; Peace ___ for -
Mo - ri - en - tem de - so - la - tum Dum ___ e -
tr
ff
sf sf

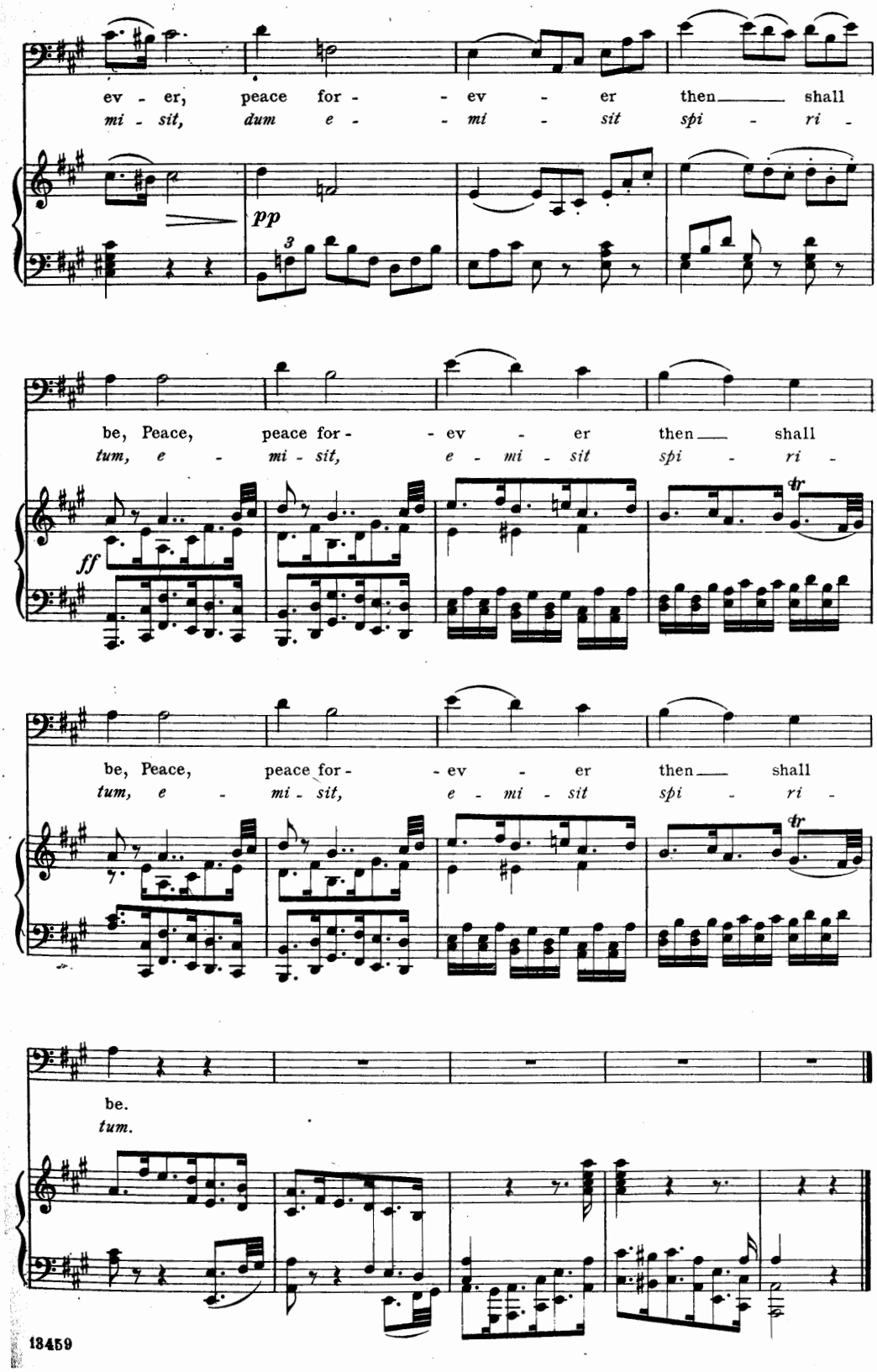
ev - er, peace for - - ev - er then shall
mi - sit, dum e - - mi - sit spi - ri -
pp
3
be, Peace, peace for - - ev - er then shall
tum, e - mi - sit, e - mi - sit spi - ri -
ff
tr
be, Peace, peace for - - ev - er then shall
tum, e - mi - sit, e - mi - sit spi - ri -
tr
be.
tum.

"The Woman of Samaria." Sterndale Bennett.

RECIT. Jesus answered.

AIR. Whosoever drinketh.

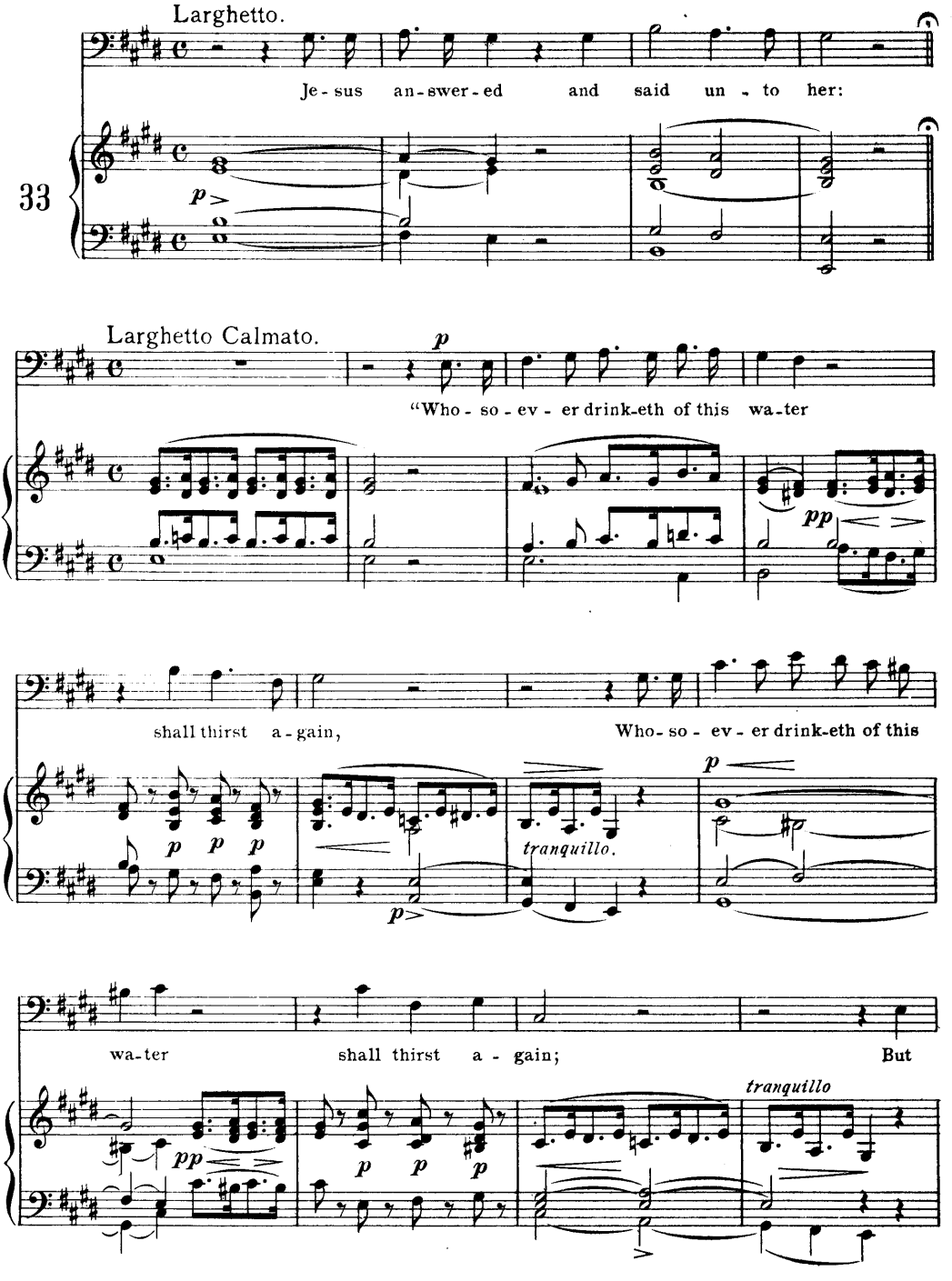

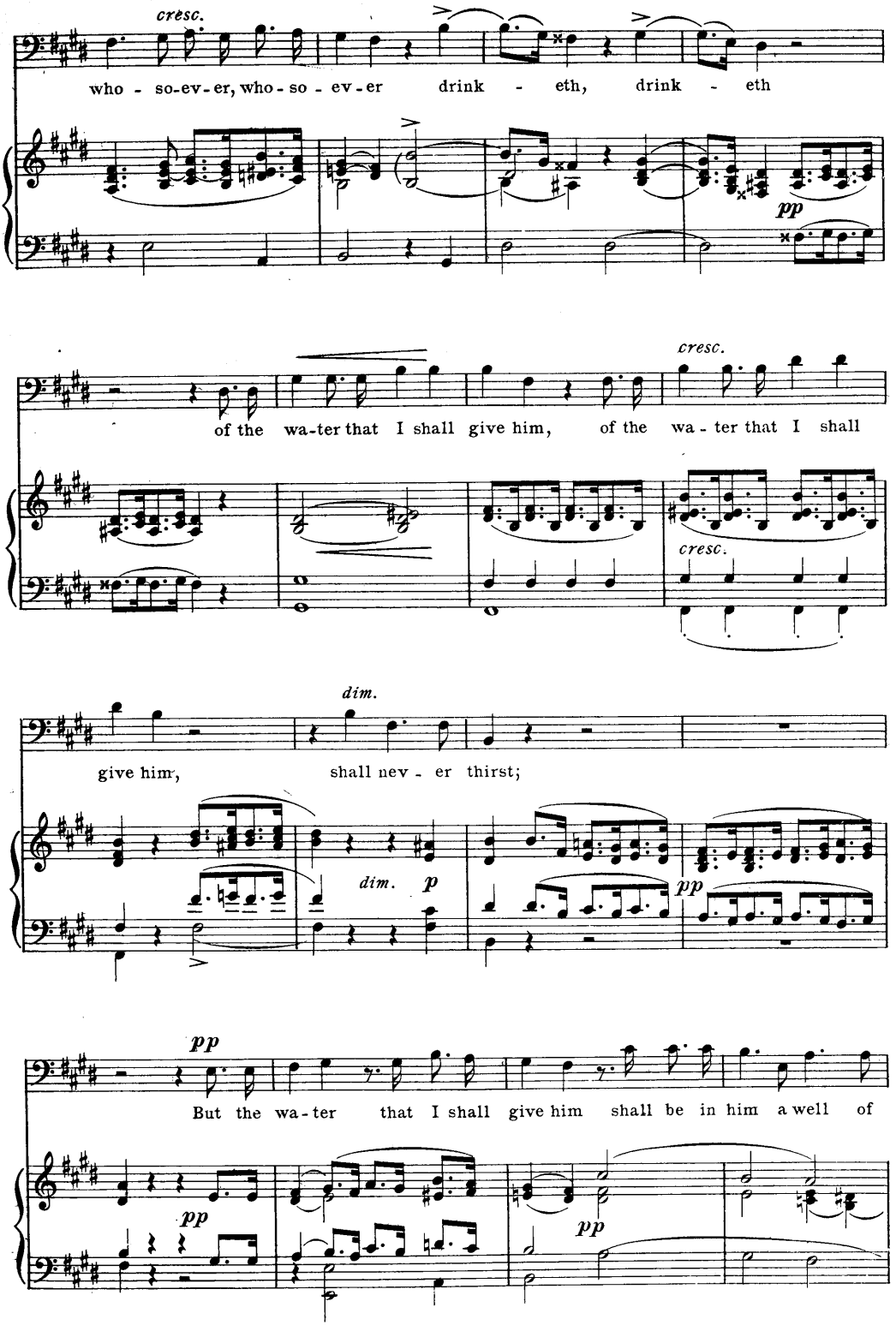
cresc.
who - so-ev-er, who-so - ev-er drink - eth, drink - eth
pp
cresc.
of the wa-ter that I shall give him, of the wa - ter that I shall
cresc.
dim.
give him, shall nev - er thirst;
dim. p
pp
pp
But the wa-ter that I shall give him shall be in him a well of
pp
pp

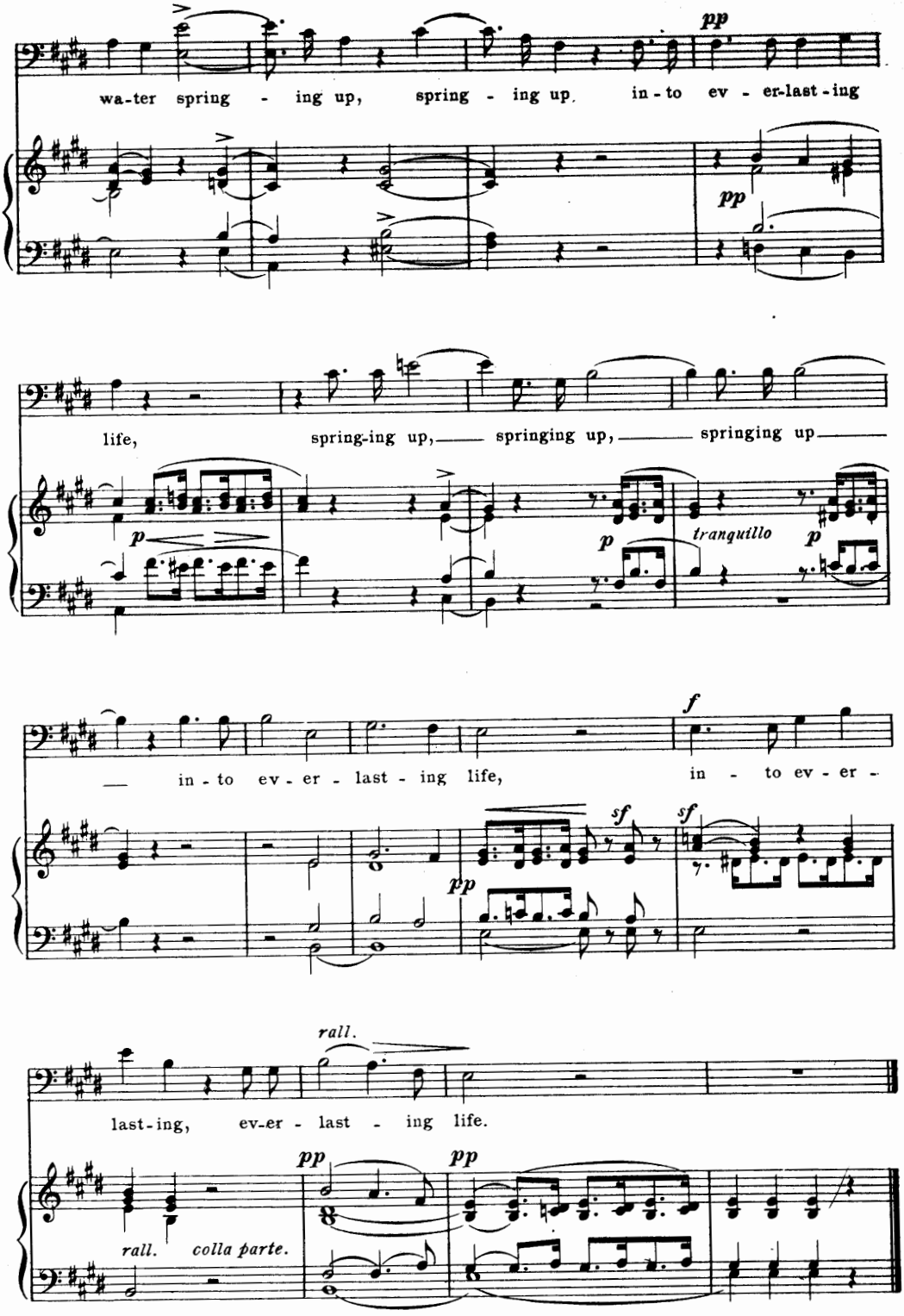
wa-ter spring - ing up, spring - ing up in-to ev - er-last-ing
pp
pp
life, spring-ing up, springing up, springing up
p
p
tranquillo
p
— in-to ev-er - last - ing life, in - to ev - er -
f
sf
sf
pp
rall.
last-ing, ev-er - last - ing life.
pp
pp
rall. colla parte.