

# Sonate.

ALLEGRO

per uno Violino -

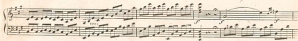

ALLEGRO  
 moderato

And.te mos.to

230

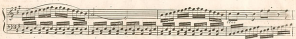

