Leichte

Pianoforte-Trios.

		ℳ
Bohm, Carl,	op. 330. **Zwei leichte Tänze** für *Pianoforte, Violine* und *Violoncell.* No. 1. D dur. — No. 2. G dur . . . . . à	2.50
— —	op. 352. **Ensemble.** Six Trios faciles pour *Piano, Violon* et *Violoncelle.* No. 1. D dur. — No. 2. C dur. — No. 3. A moll. — No. 4. F dur. — No. 5. G dur. — No. 6. A dur . à	3 —
— —	**Hausmusik.** Zwölf Stücke für *2 Violinen* mit Begleitung des *Pianoforte.* No. 1. Vorspiel. — No. 2. Loure. — No. 3. Canon. — No. 4. Im Fugenstyl. — No. 5. A la Mazurka. — No. 6. Ständchen. — No. 7. Gondoliera. — No. 8. Invention. — No. 9. A la marcia. — No. 10. Im Sonatenstyl. — No. 11. Intermezzo. — No. 12. Rondo finale . . . . . à	1.50
Corelli, Archangelo,	**Sechs Sonaten** für *2 Violinen* und *Violoncell* mit hinzugefügter Klavierbegleitung (ad libitum) und Vortragsbezeichnungen versehen von Alfred Moffat. No. 1. 2. 3. 4. 5. 6. . . . . à	2 —
Kirchner, Theodor,	op. 58. **Kindertrios.** Skizzen für *Klavier, Violine* u. *Violoncell.* Heft I. — Heft II. à	4.50
Kreutzer, Conradin,	op. 23. **Zwei leichte Trios** für *Pianoforte, Violine* u. *Violoncell.* No. 1. B dur. — No. 2. G dur . . . . . à	4.50
Lago, N.,	op. 50. **Sérénade.** Trio pour *Piano, Violon* et *Violoncelle*	2 —
Moffat, A.,	**Die erste Lage.** Acht leichte Stücke für *2 Violinen* und *Klavier.* No. 1. 2. 3. 4. 5. 6. 7. 8. à	1 —

Verlag und Eigenthum für alle Länder
von
N. SIMROCK in BERLIN.

London-Dépôt: ALFRED LENGNICK, W. 58, Berners Street.

Copyright 1897 by N. Simrock, Berlin.

Zwei leichte Trios

für

Pianoforte, Violine und Violoncell.

Allegro. (♩. = 96.)

Carl Bohm, Op. 330. No 2.

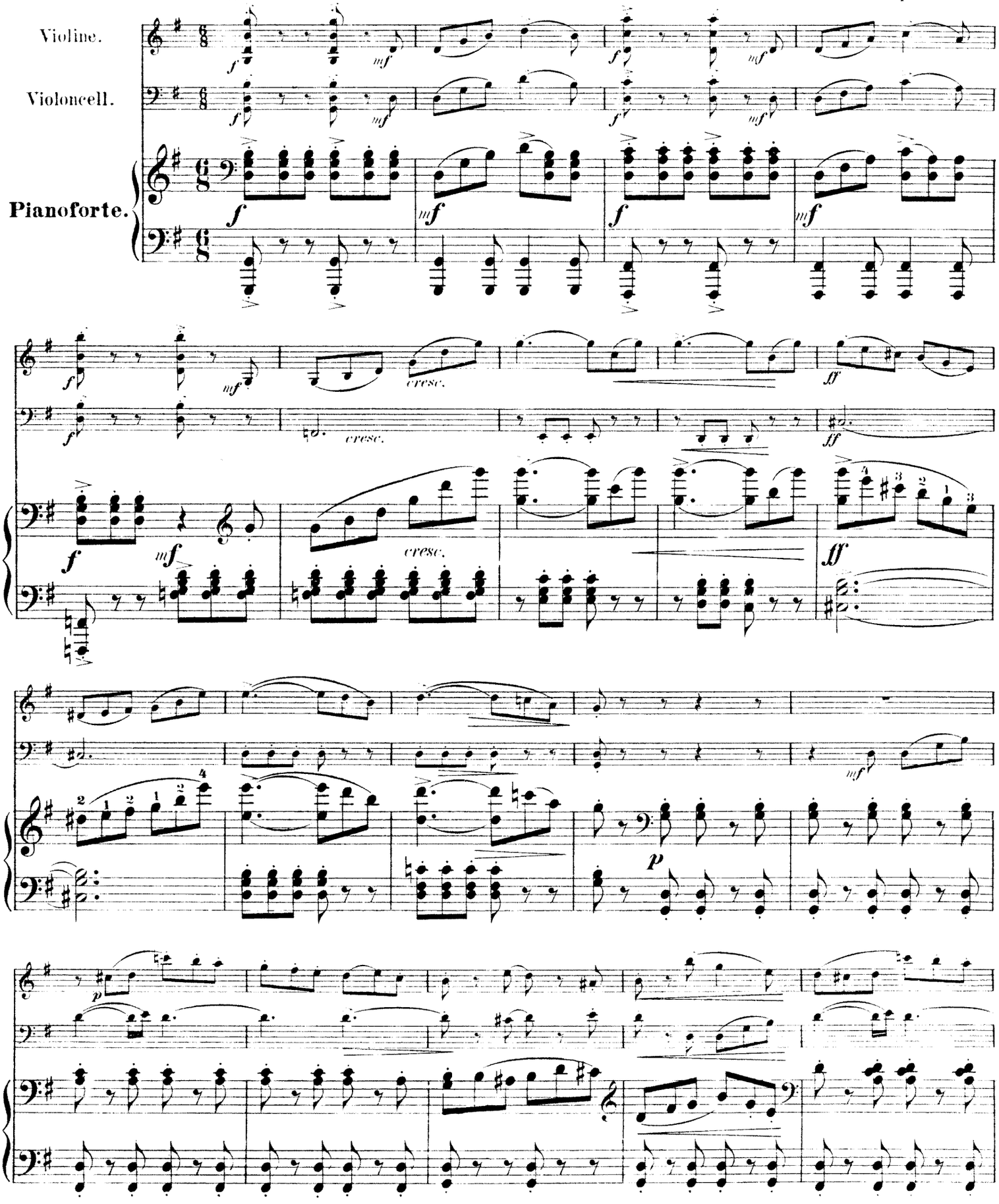

Druck und Druck der Röder'schen Officin in Leipzig

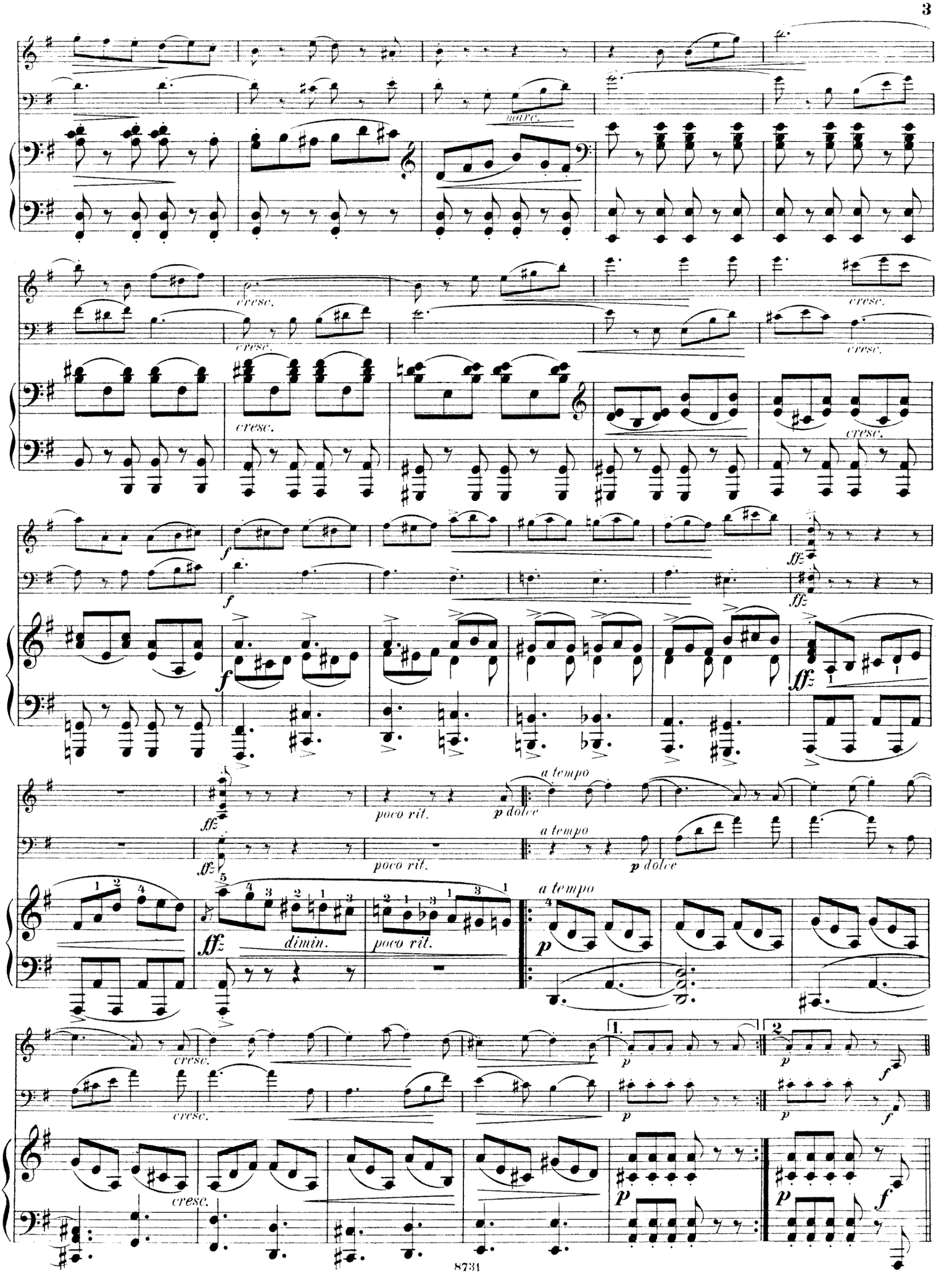
marc.
cresc.
cresc.
cresc.
cresc.
cresc.
cresc.
f
f
f
ffz
ffz
ffz
ffz
ffz
poco rit.
poco rit.
a tempo
p dolce
a tempo
p dolce
dimin.
poco rit.
a tempo
p
cresc.
cresc.
cresc.
1.
2.
p
p
p
p
p
f
f
f

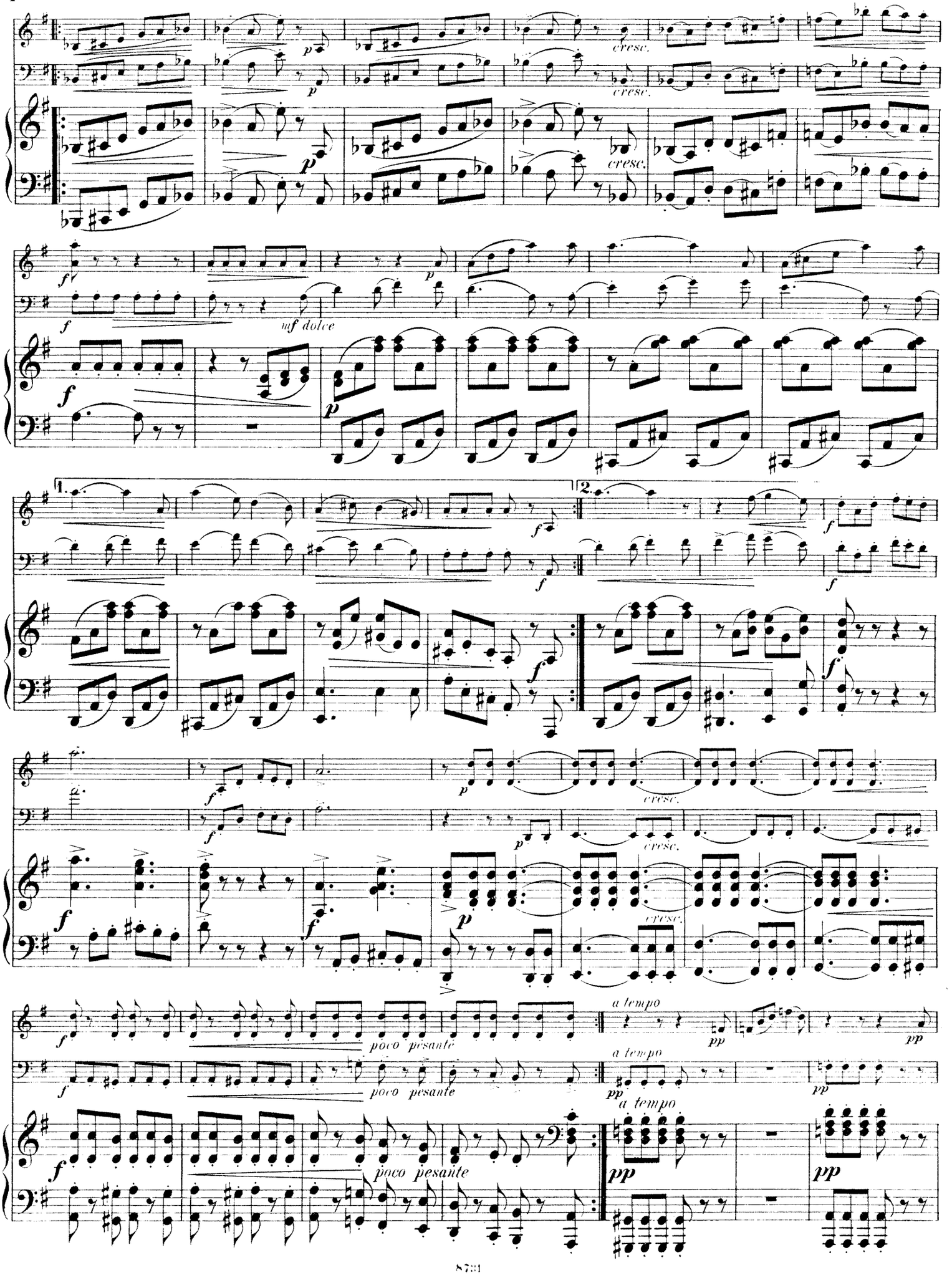
cresc.
uf dolce
poco pesante
a tempo

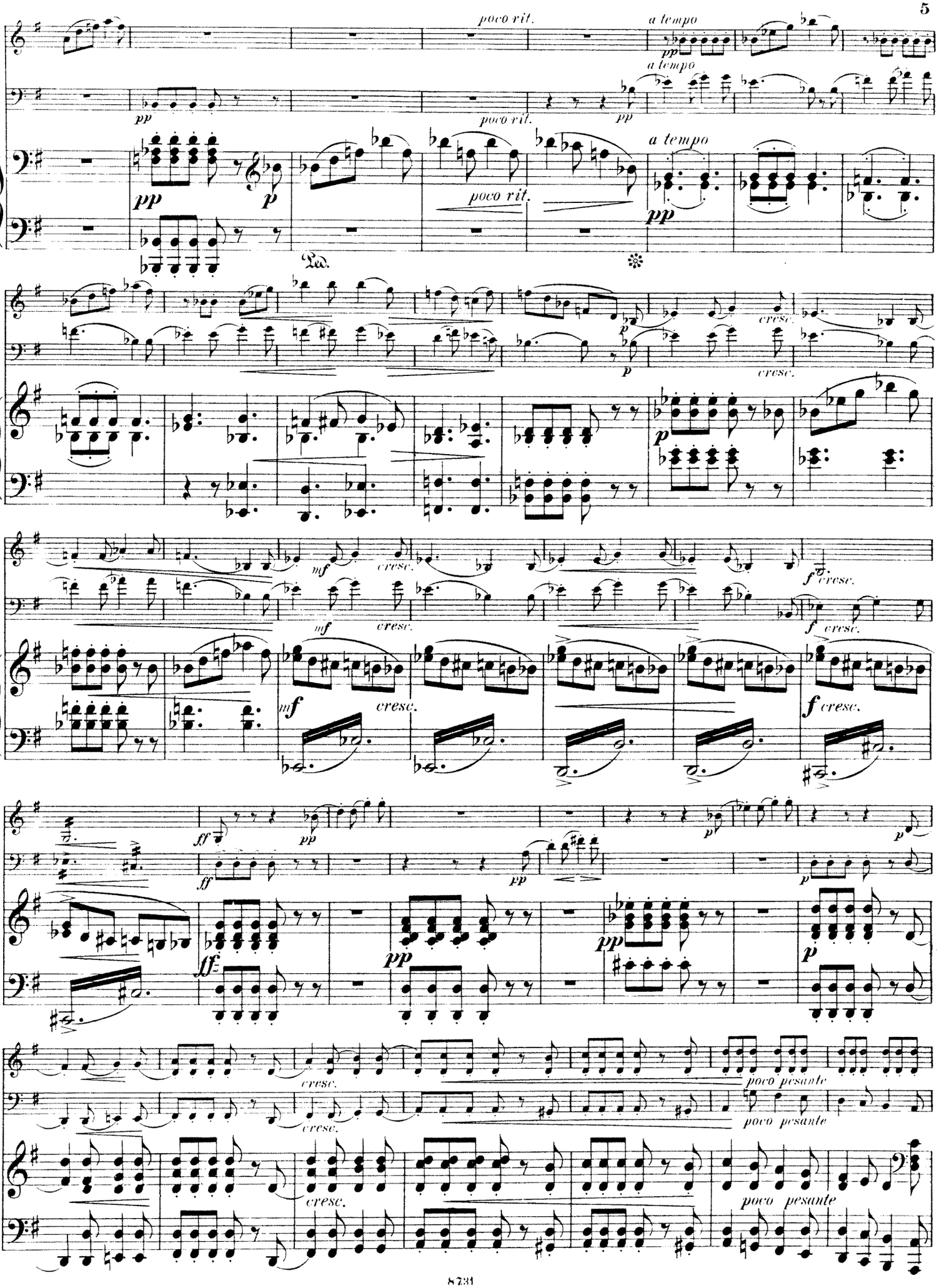
poco rit.
a tempo
pp
p
cresc.
mf
f
ff
poco pesante

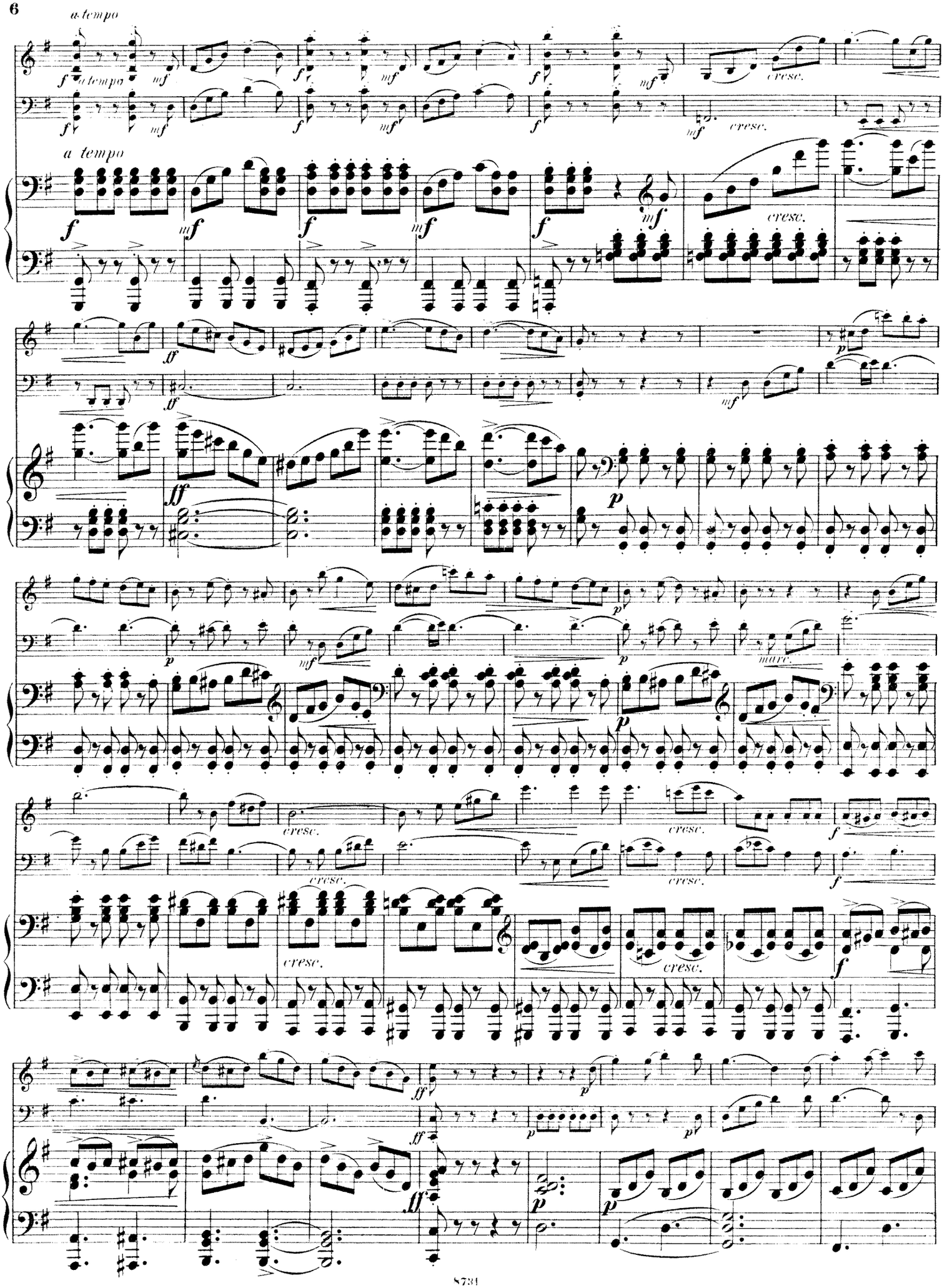
a tempo
a tempo
a tempo
cresc.
cresc.
cresc.
cresc.
cresc.
cresc.
cresc.
cresc.
cresc.
cresc.
marc.

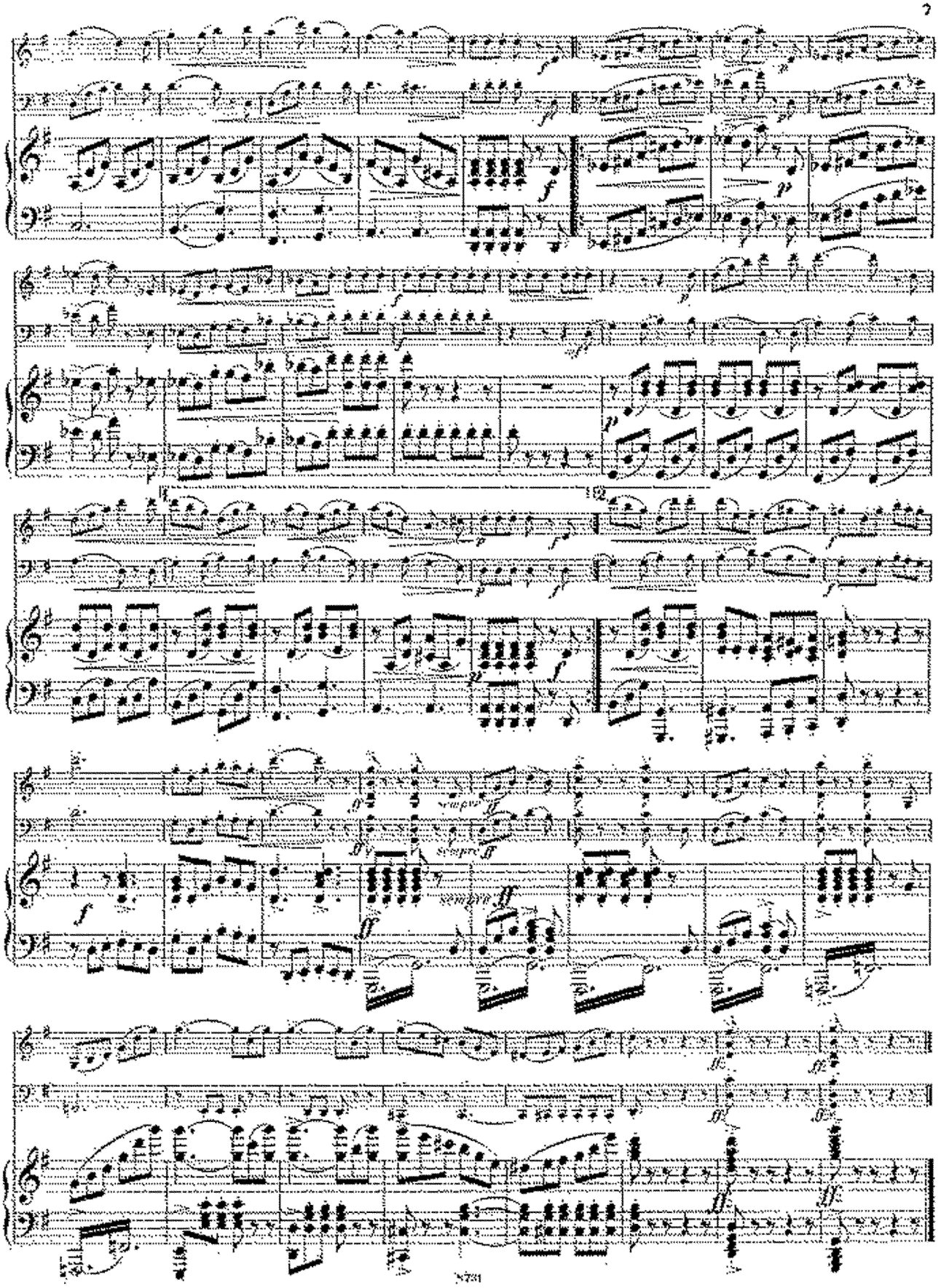
sempre ff
sempre ff
sempre ff

DUO.

Adagio, molto espressivo. (♪ = 76.)

p dolce

p dolce

p Ped. mit Verschiebung

Il basso legato

p

p

mf tranquillo

cresc.

mf tranquillo

cresc.

p

mf tranquillo

cresc.

f

poco rit.

a tempo

p

a tempo

f

poco rit.

poco rit.

a tempo

f

p

p

p

p

1.

2.

p

poco rit.

poco rit.

pp

pp

pp sempre

poco rit.

pp

FINALE.

Allegro. (♩ = 144.)

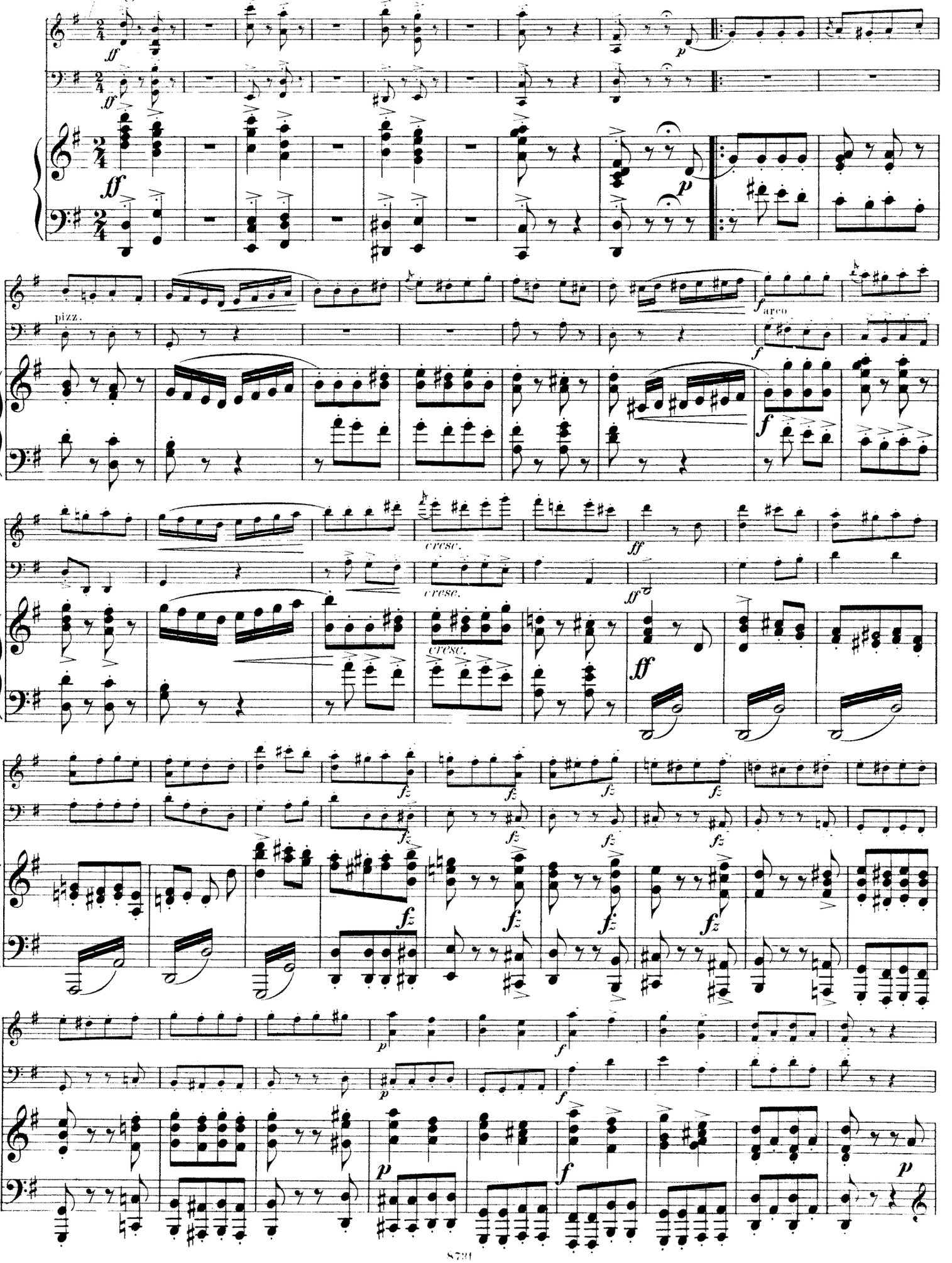

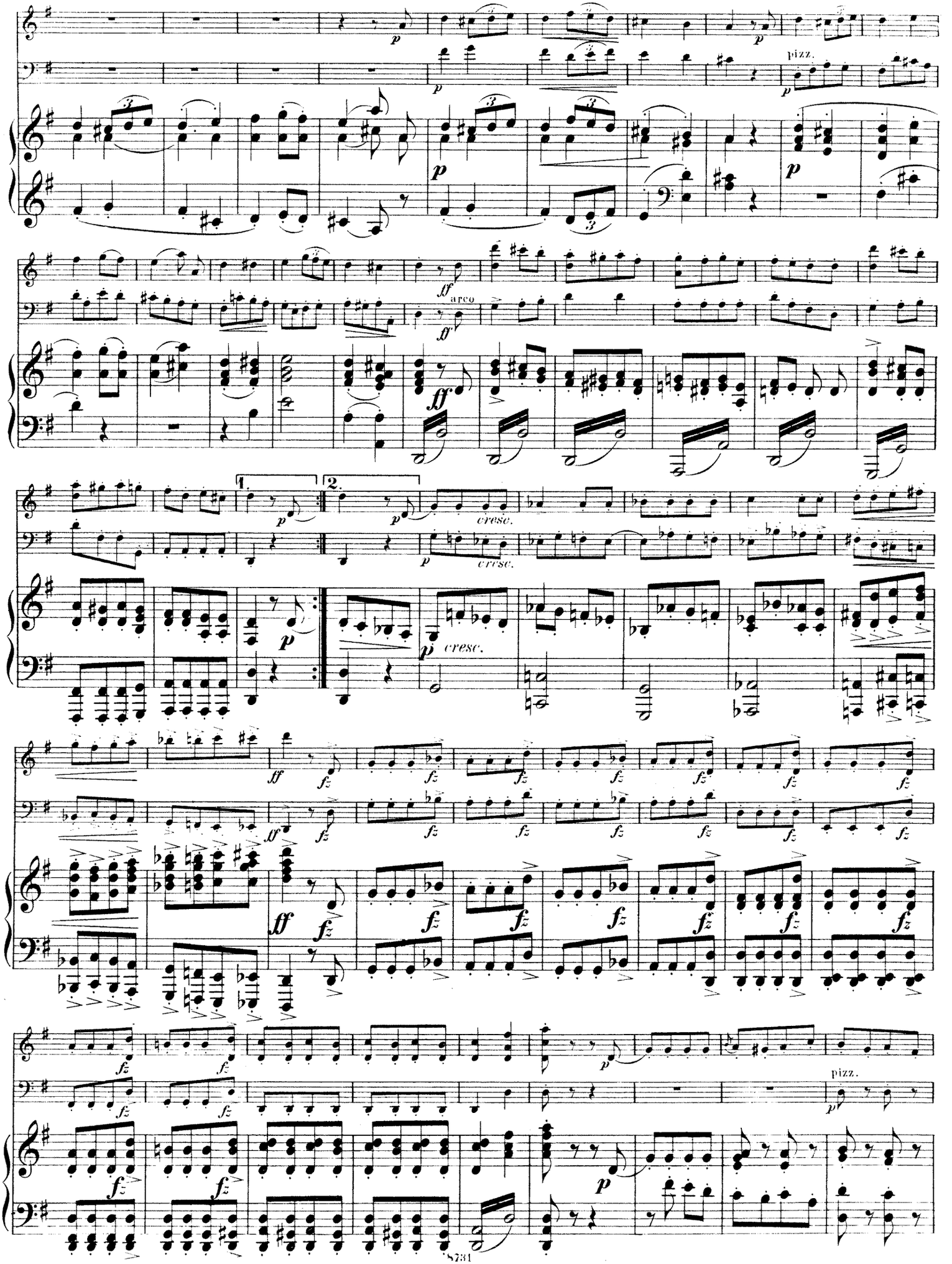
pizz.
arco
cresc.
cresc.
cresc.
1.
2.

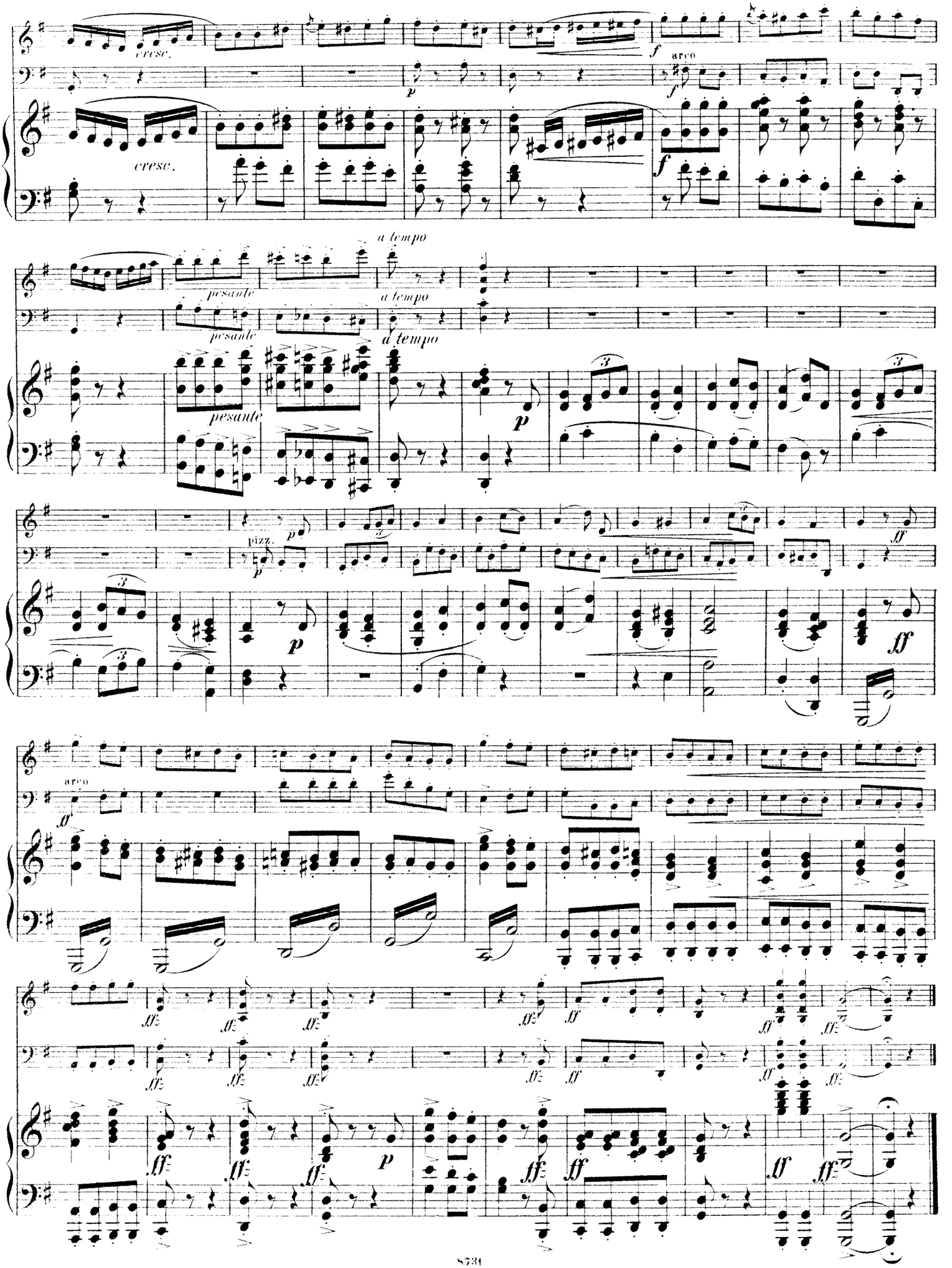
cresc.
cresc.
arco
pesante
pesante
pesante
a tempo
a tempo
a tempo
pizz.
arco