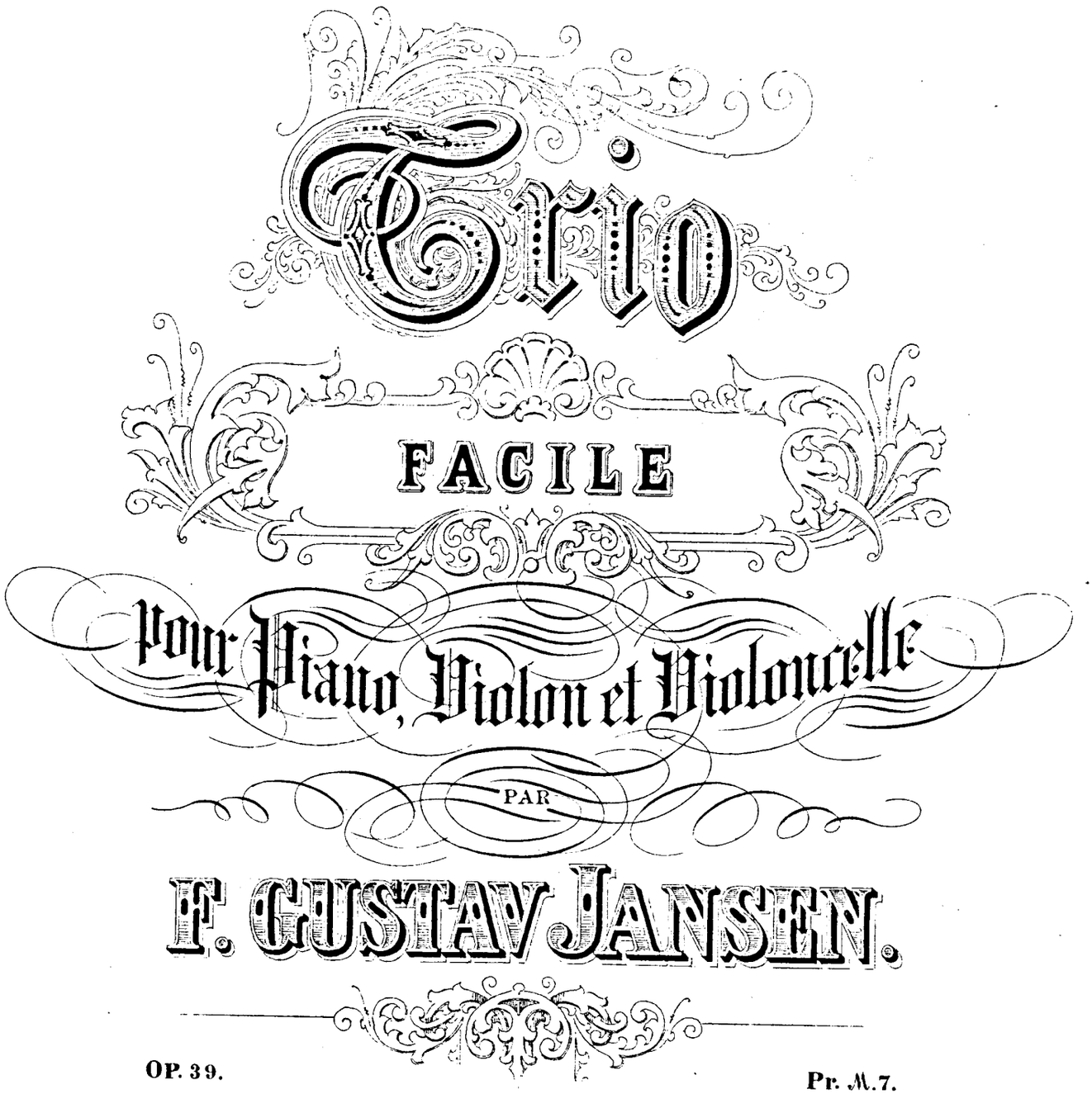

BERLIN, SCHLESINGER (LIENAU).

S. 6914.

Stich d. Röder'schen Officin.

TRIO.

F. Gustav Jansen, Op 39.

Allegro non troppo.

VIOLINE.

VIOLONCELL.

Allegro non troppo.

PIANOFORTE.

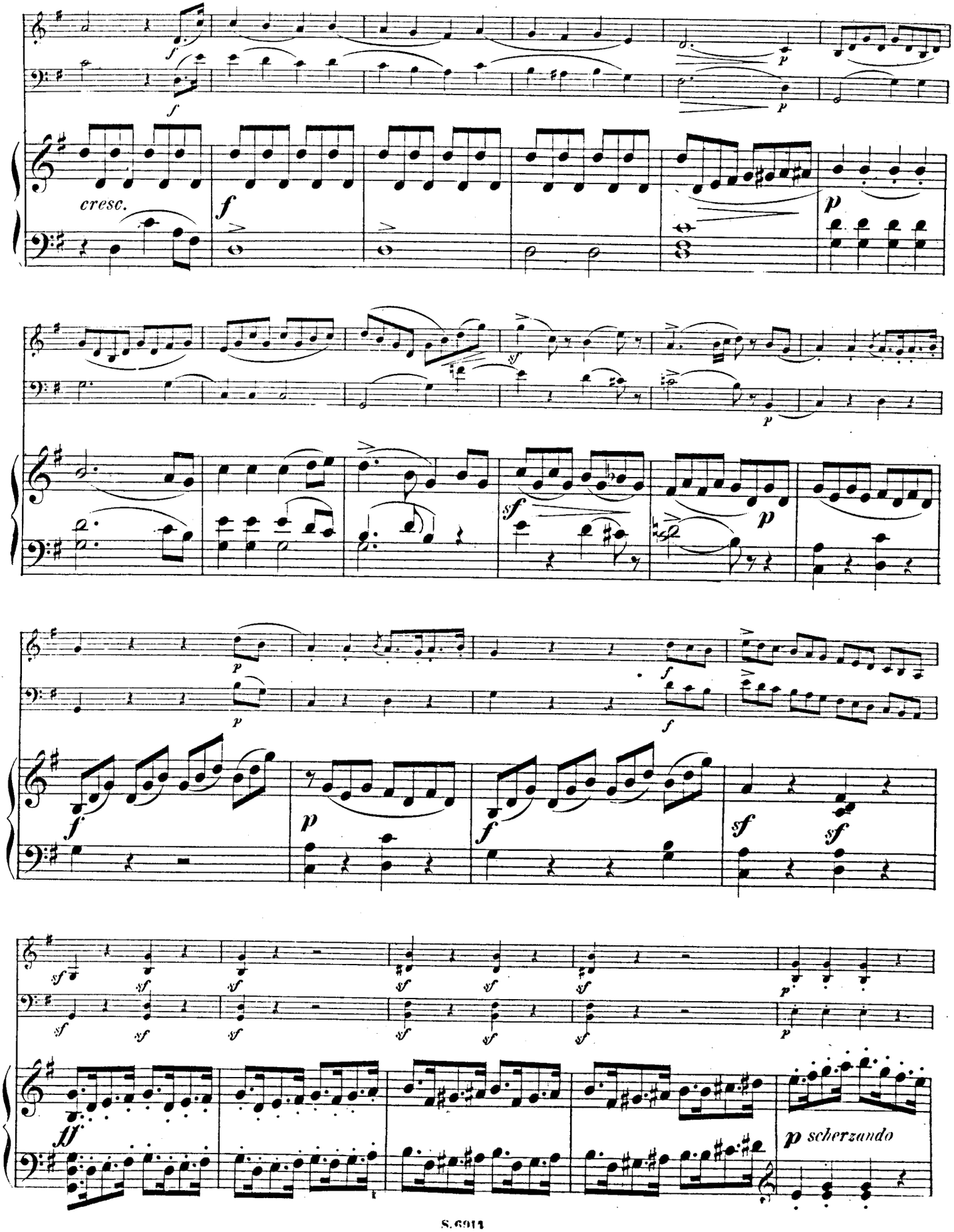
cresc.
p scherzando

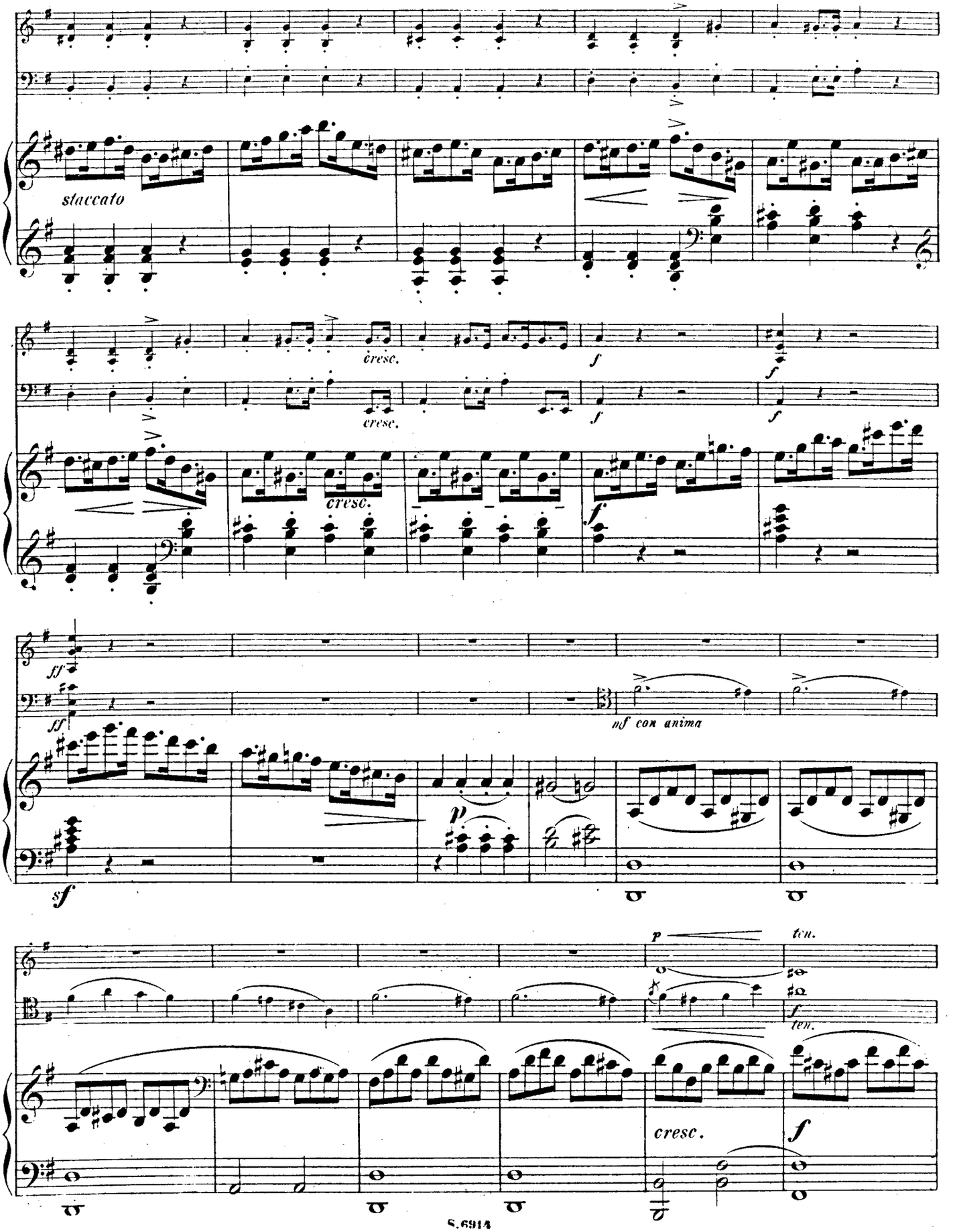
staccato
cresc.
cresc.
cresc.
f
f
f
ff
ff
nf con anima
p
sf
p
ten.
f
ten.
cresc.
f

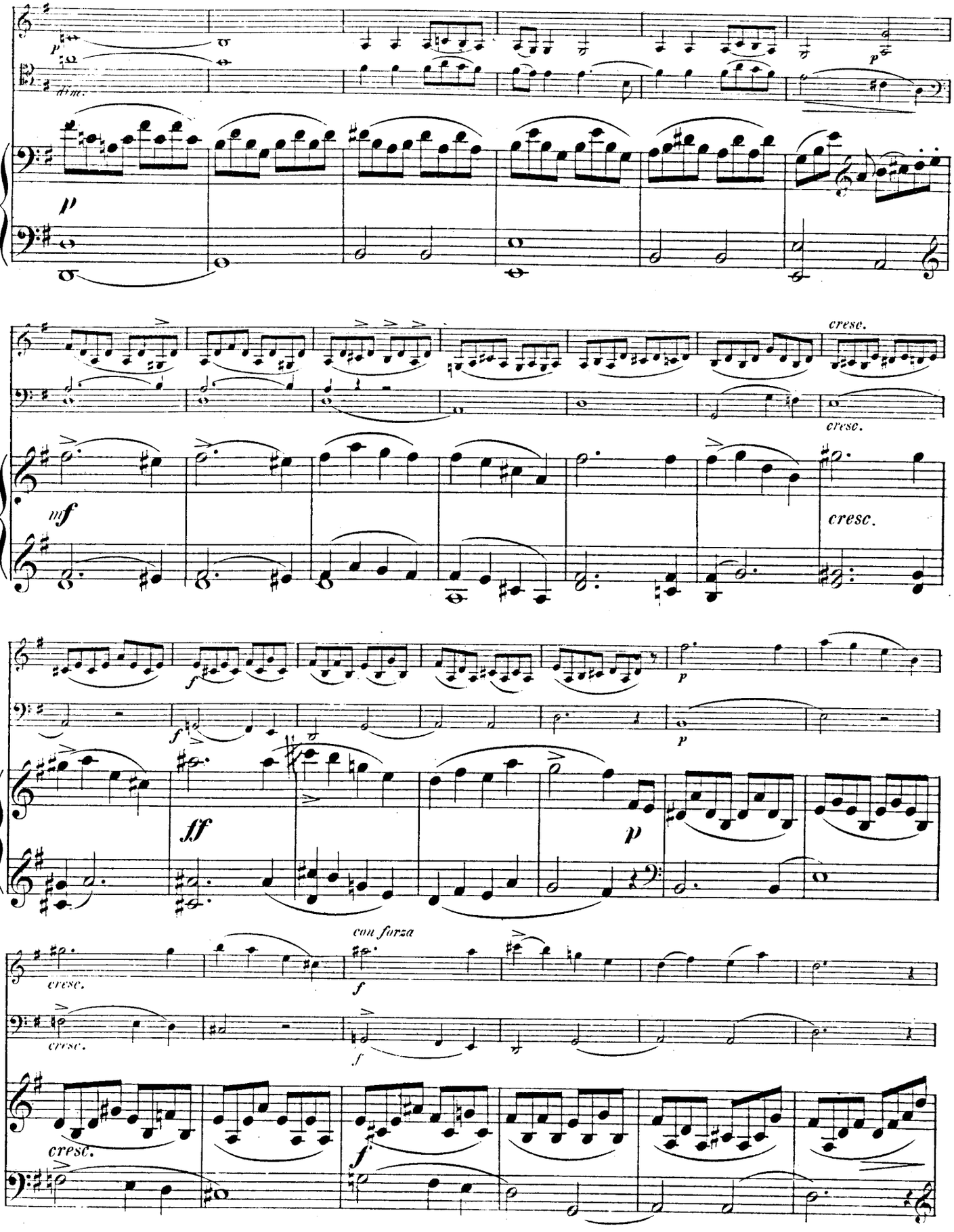
dim.
cresc.
cresc.
cresc.
con forza
cresc.
cresc.

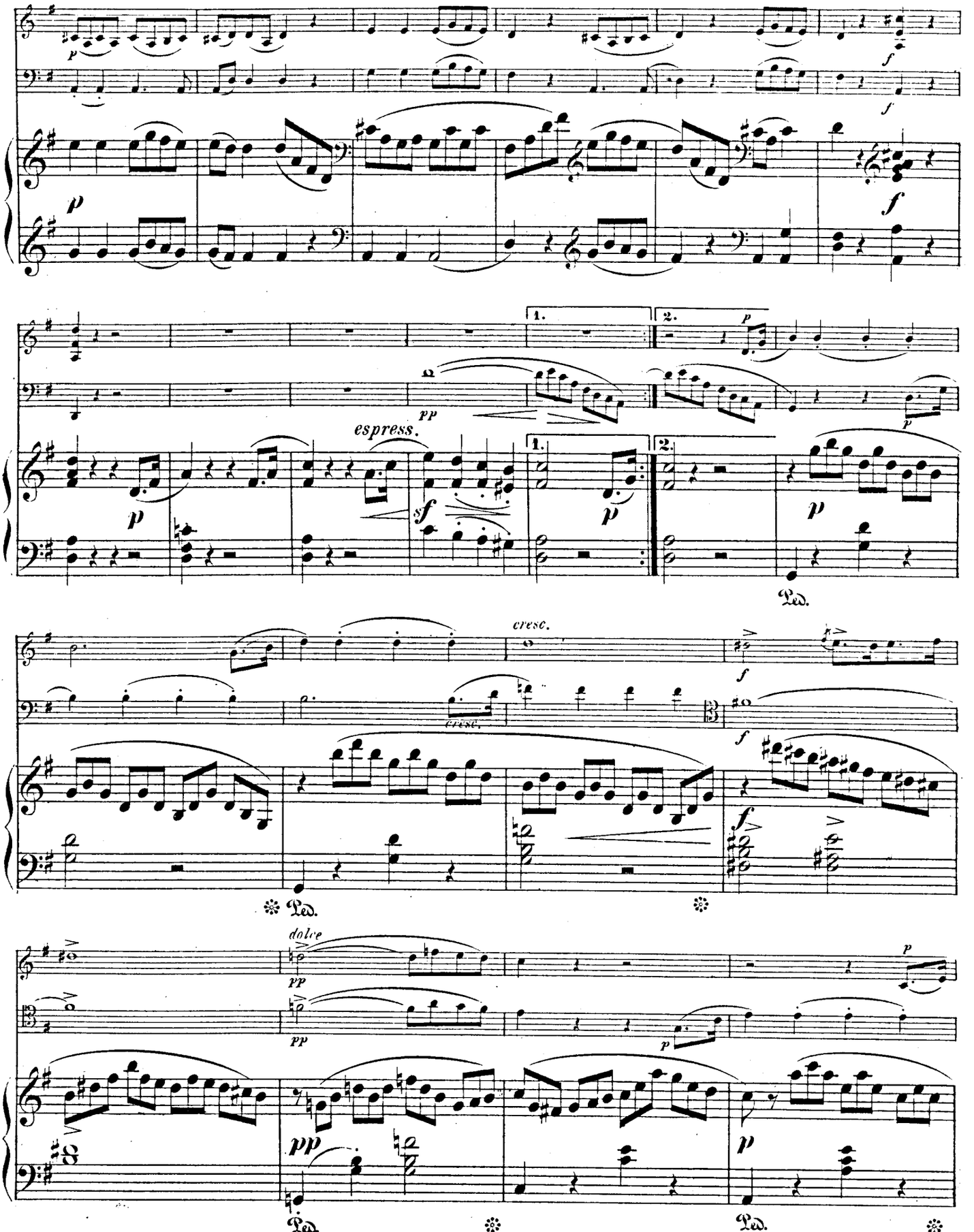
espress.
cresc.
dolce
Ped.

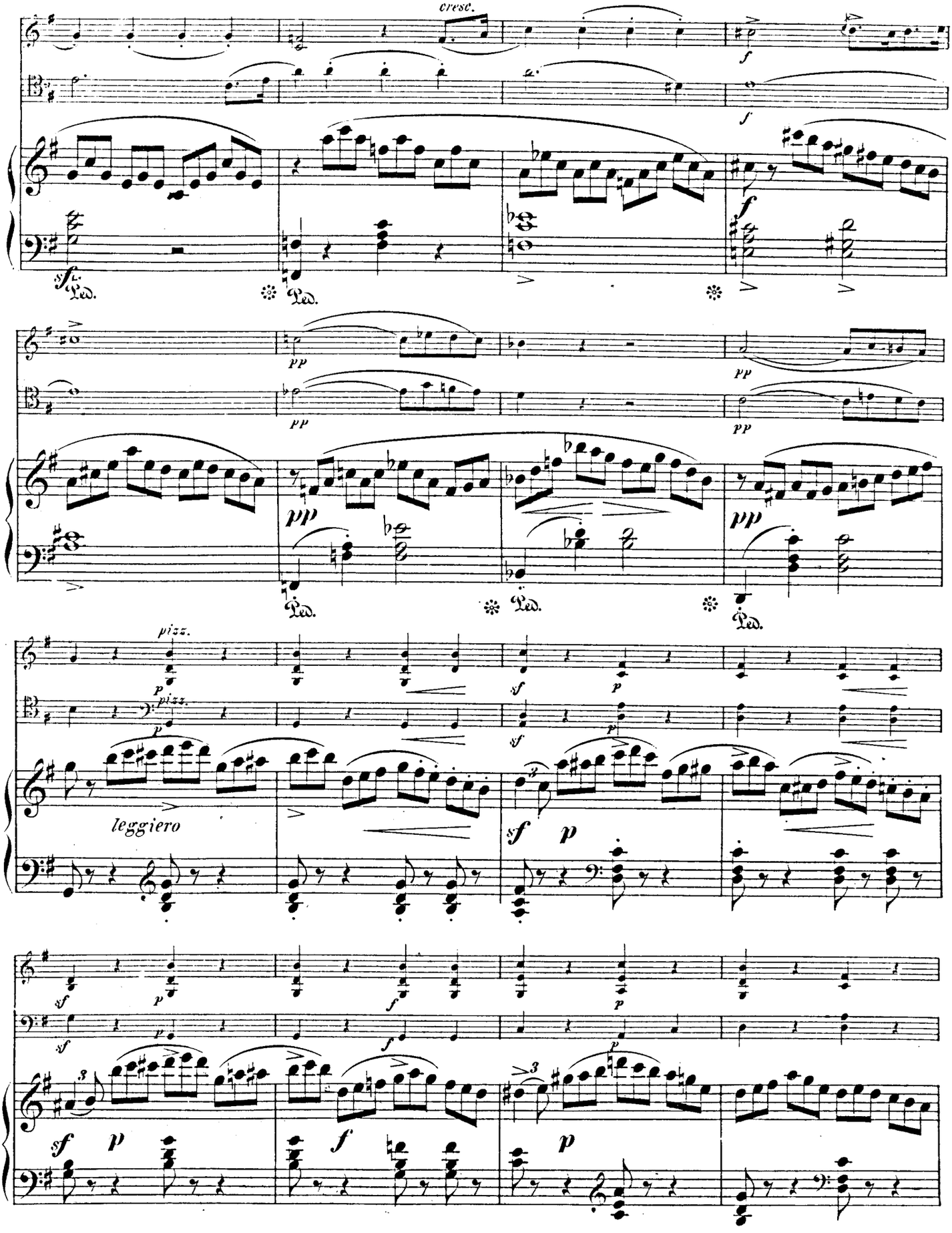
cresc.
Ped.
pizz.
leggiero

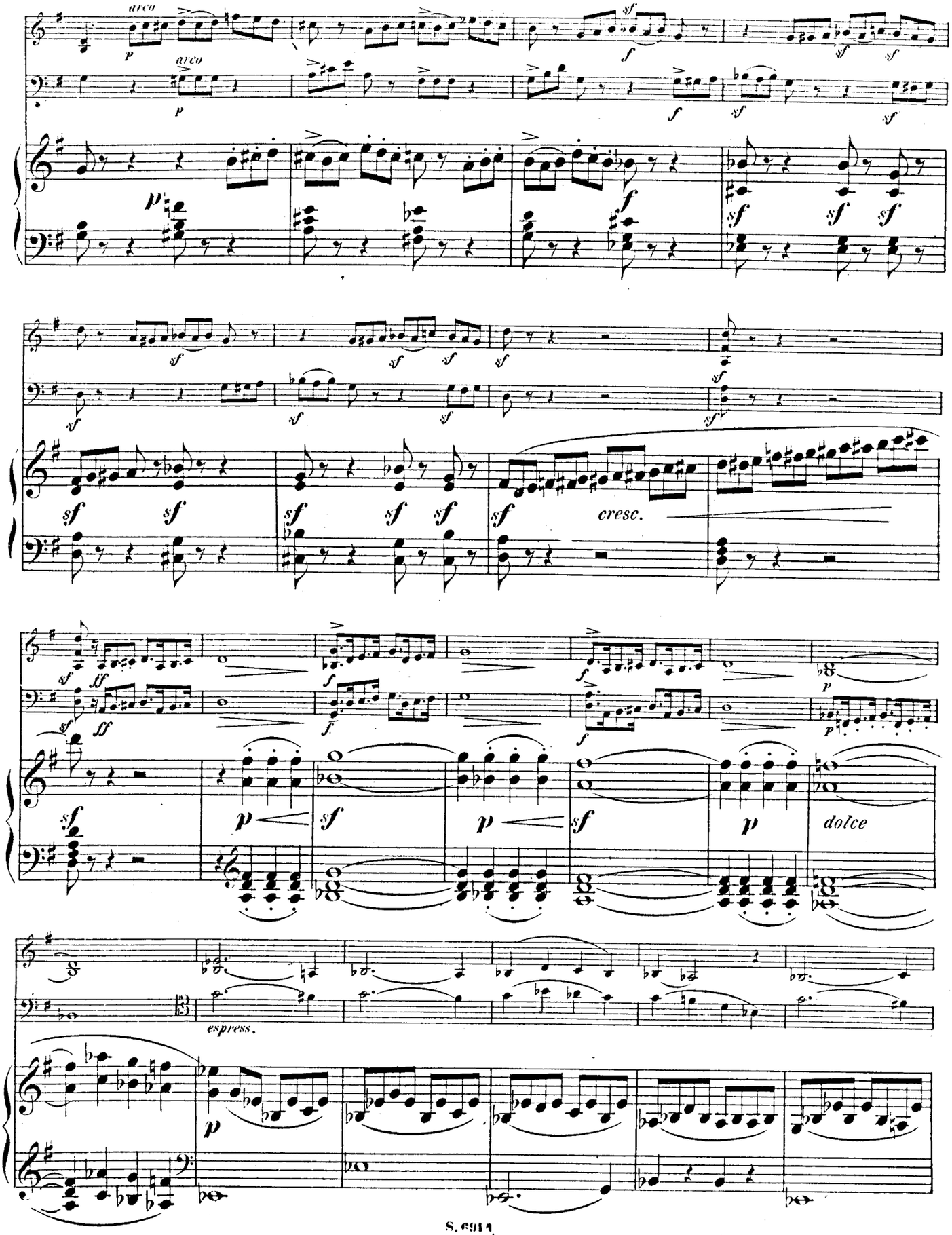
arco
p
arco
p
sf
f
sf
sf
f
sf
sf
sf
sf
sf
sf
sf
sf
sf
sf
sf
sf
sf
sf
sf
sf
cresc.
sf
ff
sf
ff
f
f
f
p
p
sf
p
sf
p
sf
p
dolce
espress.
p

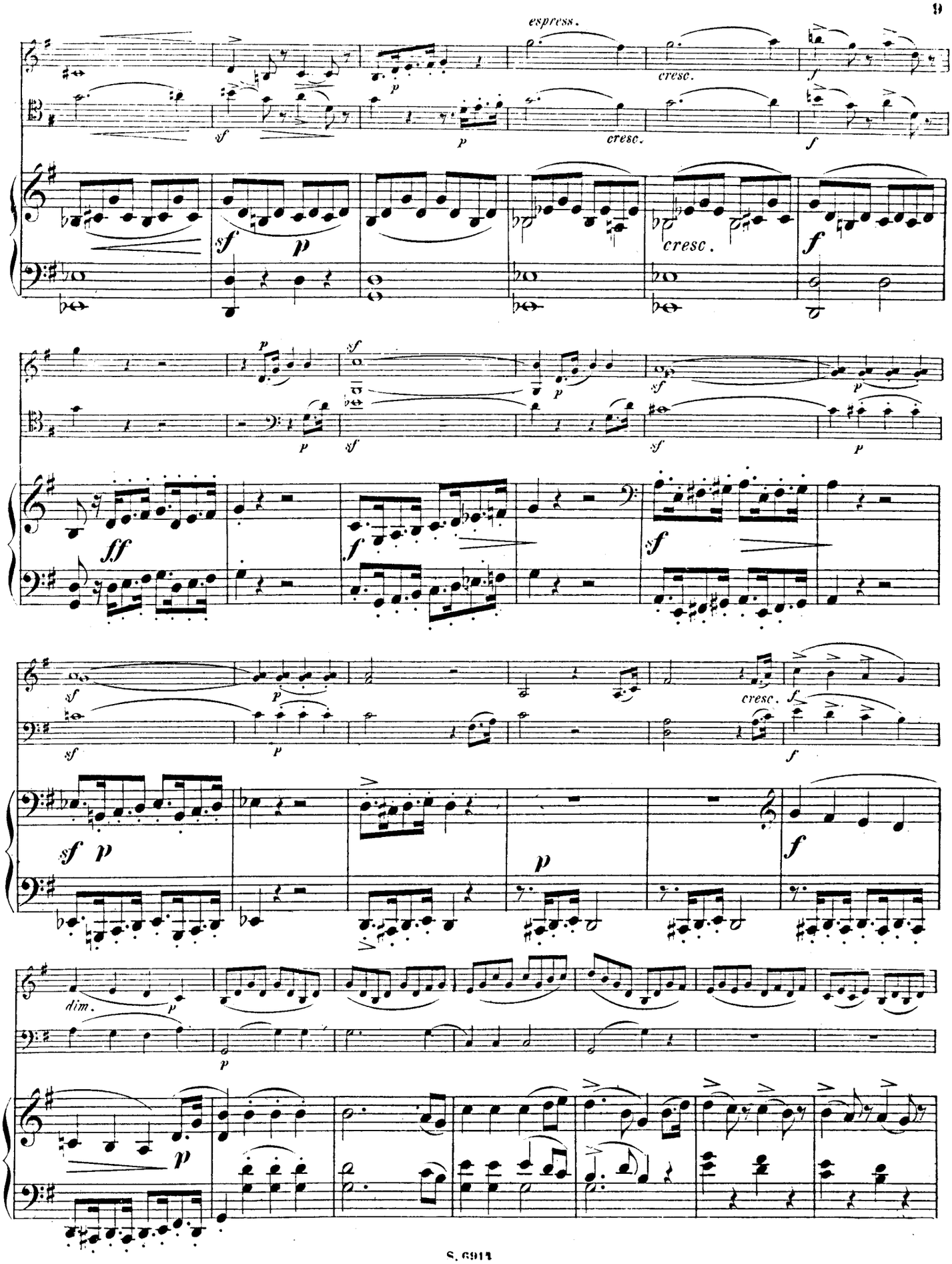
espress.
cresc.
cresc.
cresc.
cresc.
dim.

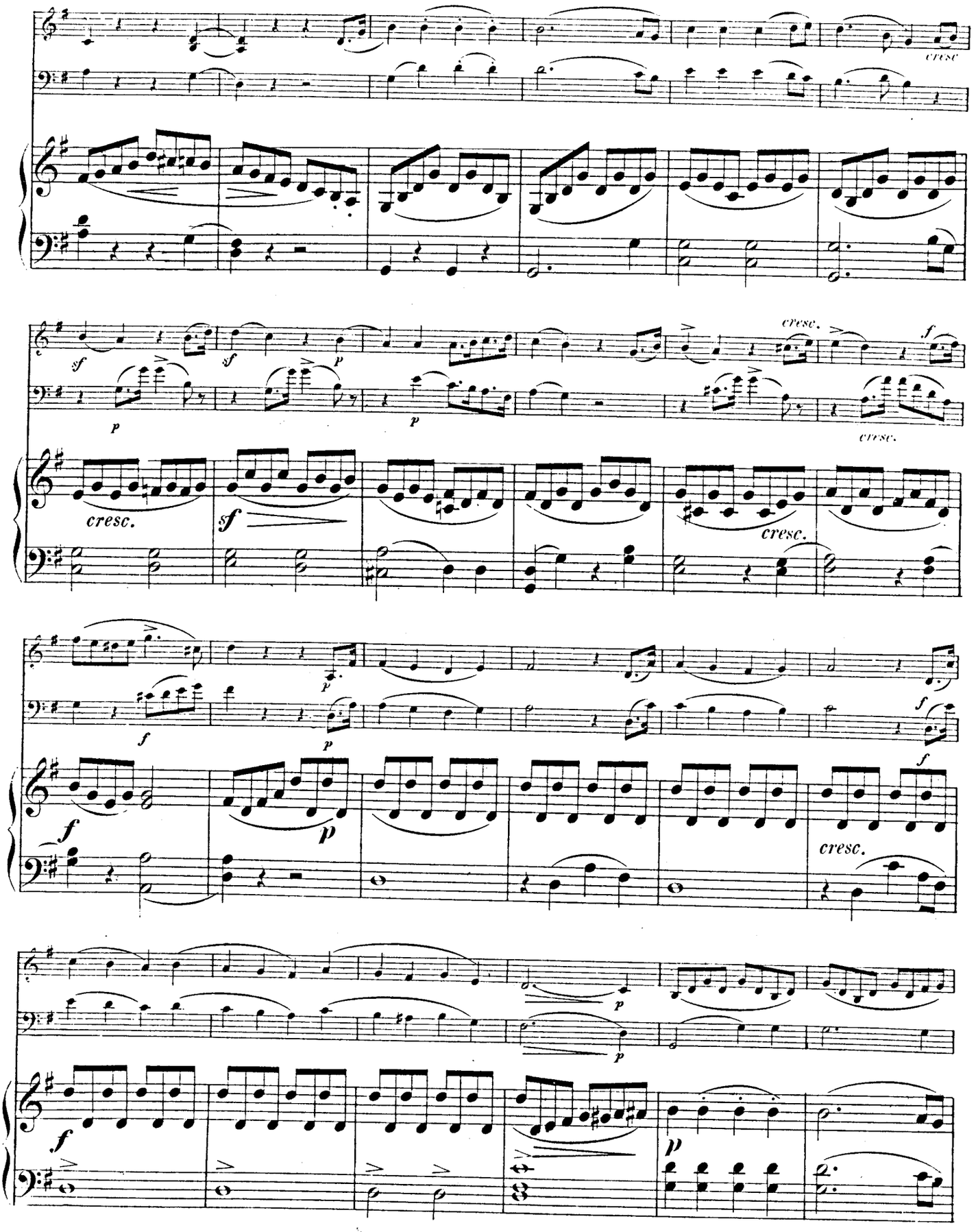
cresc
sf
p
cresc.
f
cresc.
sf
cresc.
f
p
f
p
cresc.
f
p
p
f
p

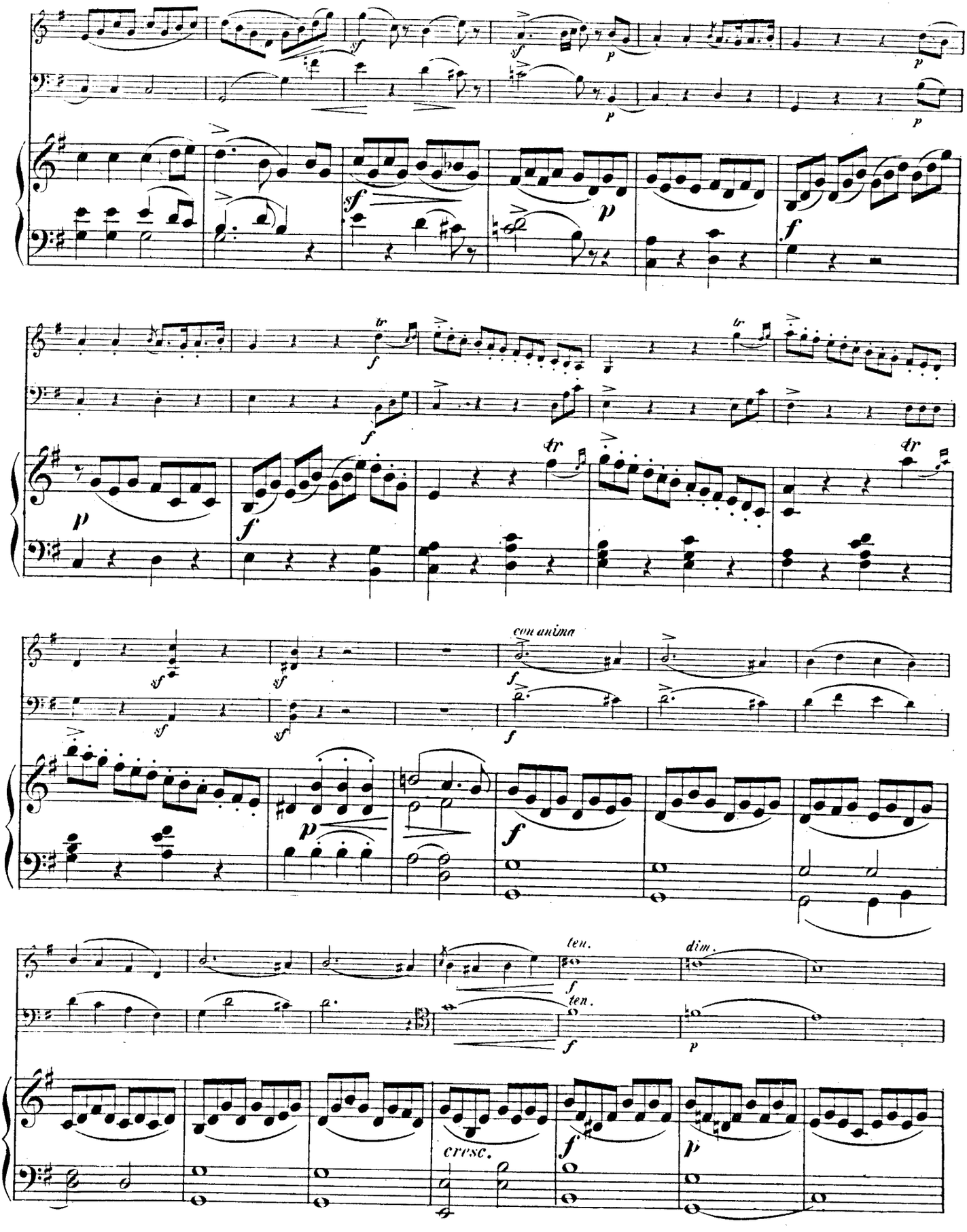
con anima
ten.
dim.
cresc.

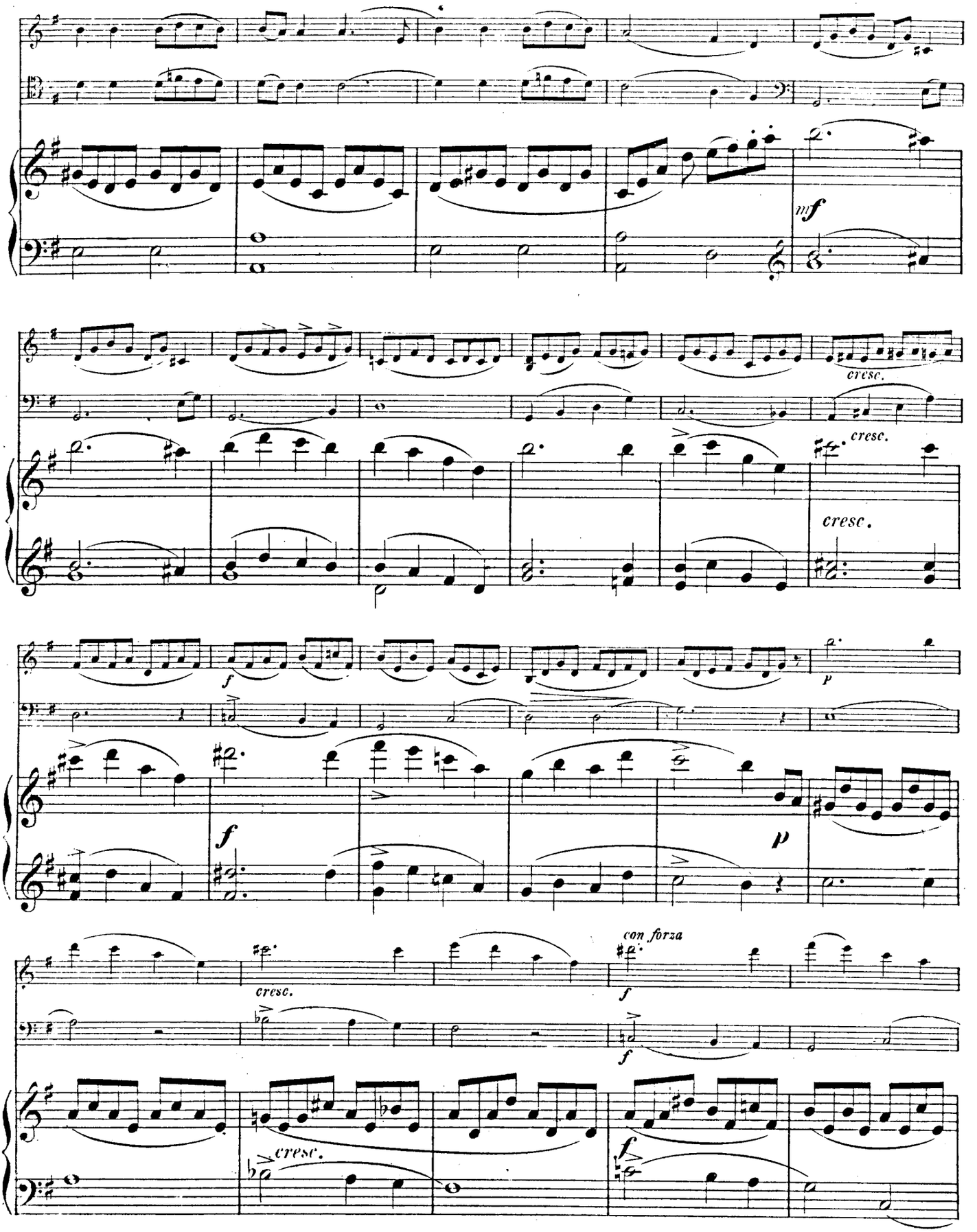
mf
cresc.
cresc.
cresc.
f
p
f
p
con forza
cresc.
f
cresc.
f

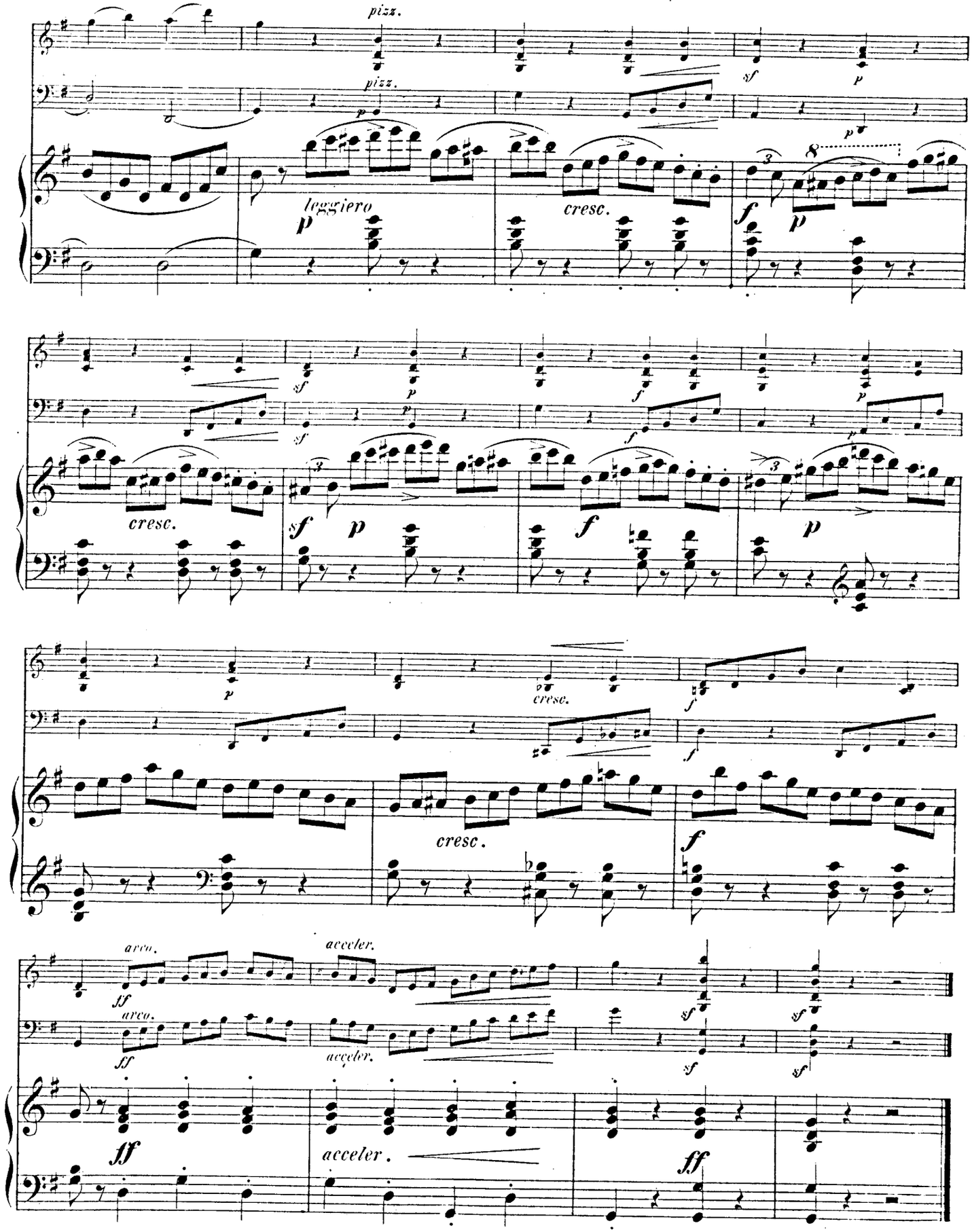
pizz.
pizz.
leggiero
cresc.
cresc.
cresc.
cresc.
arco.
arco.
acceler.
acceler.
acceler.

Menuetto.

Moderato e grazioso.

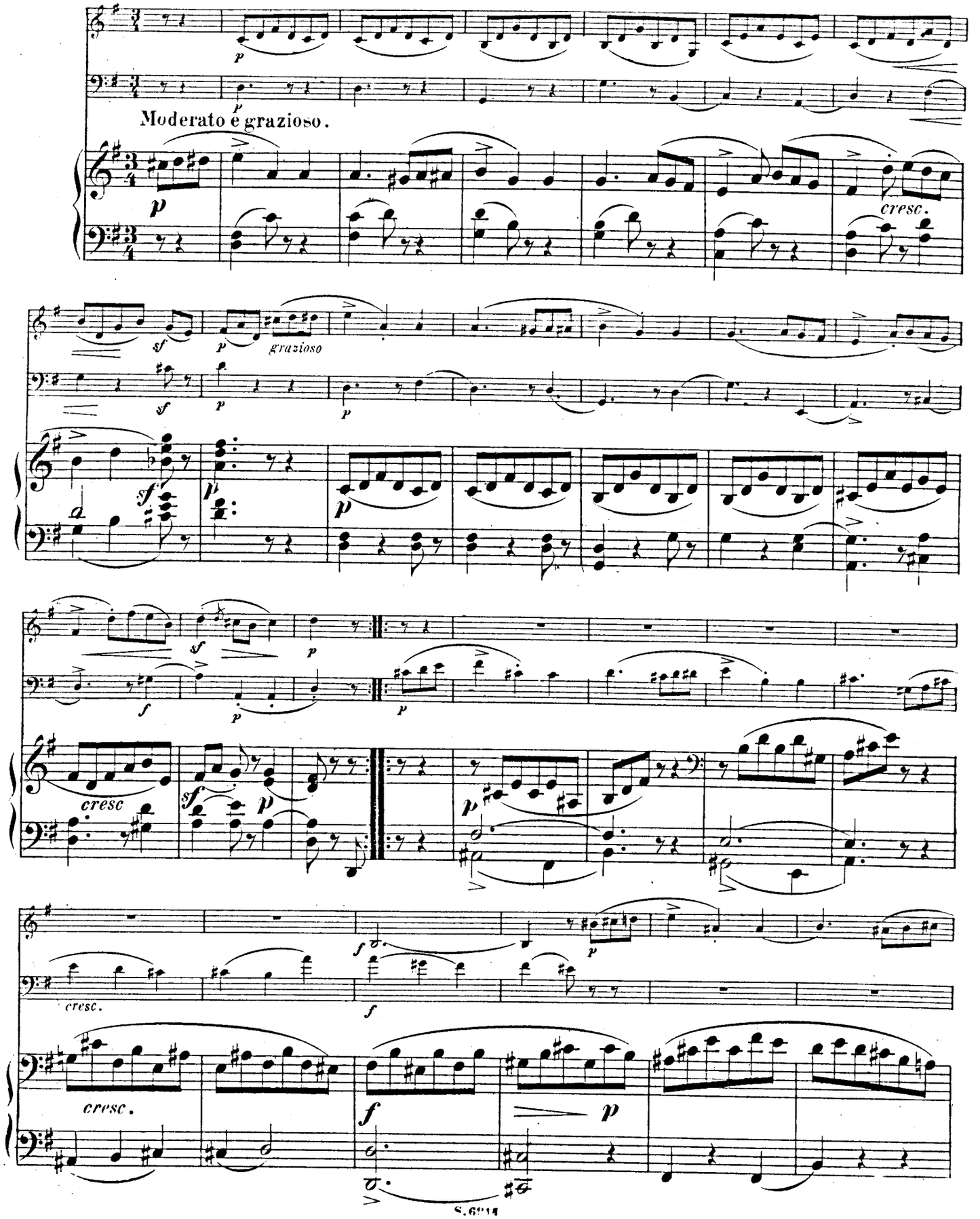

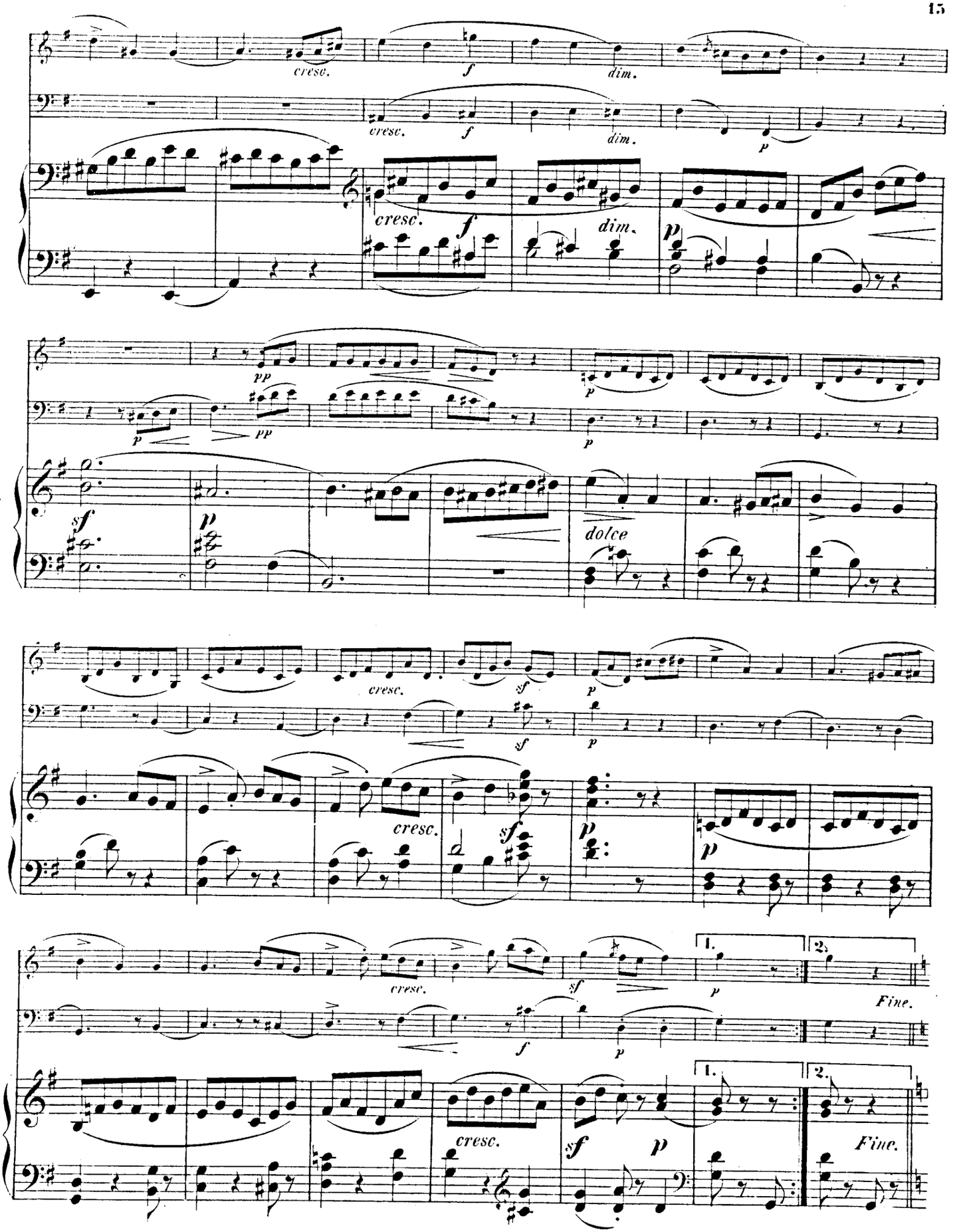
cresc.
f
dim.
p
pp
sf
dolce
1.
2.
Fine.

TRIO.

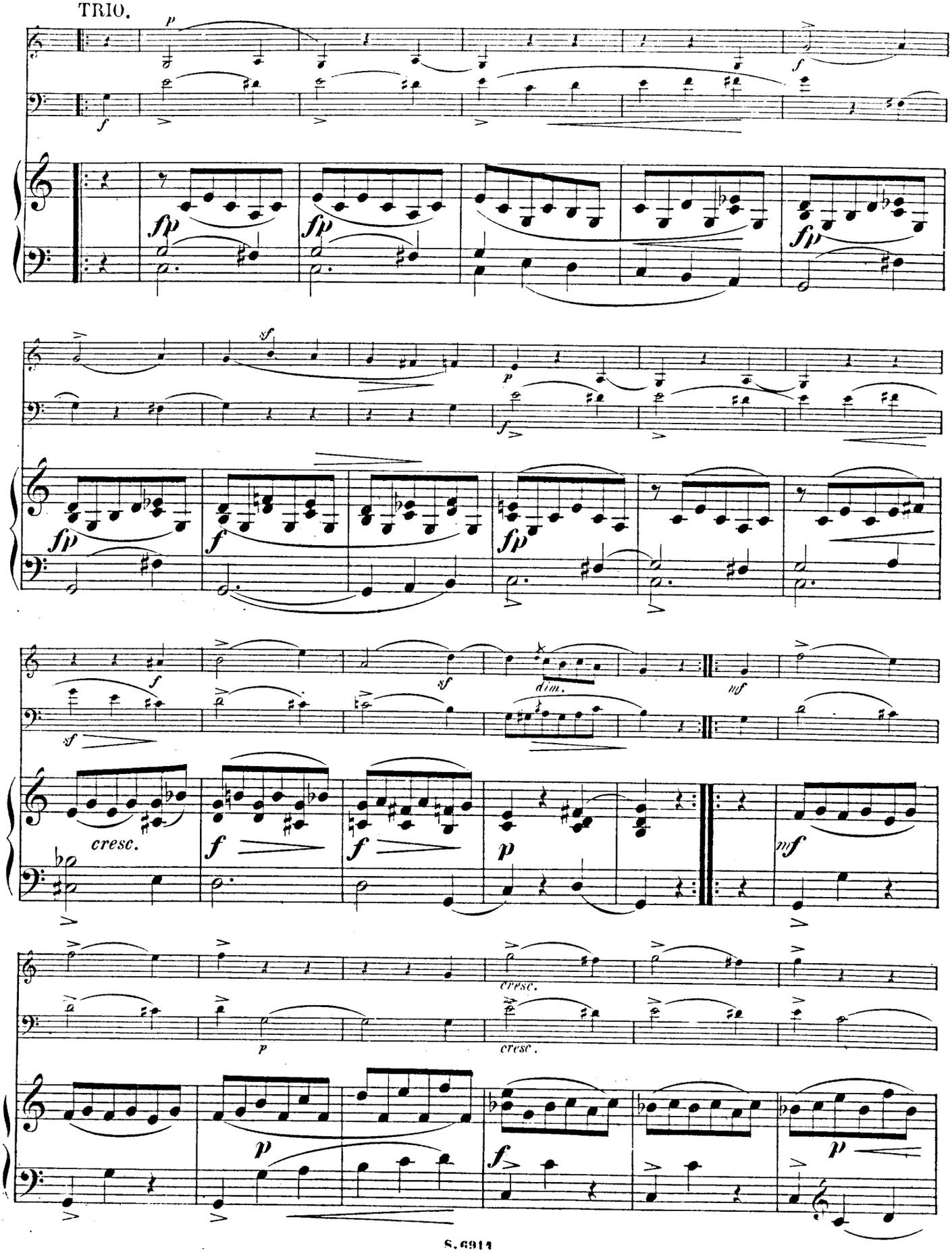

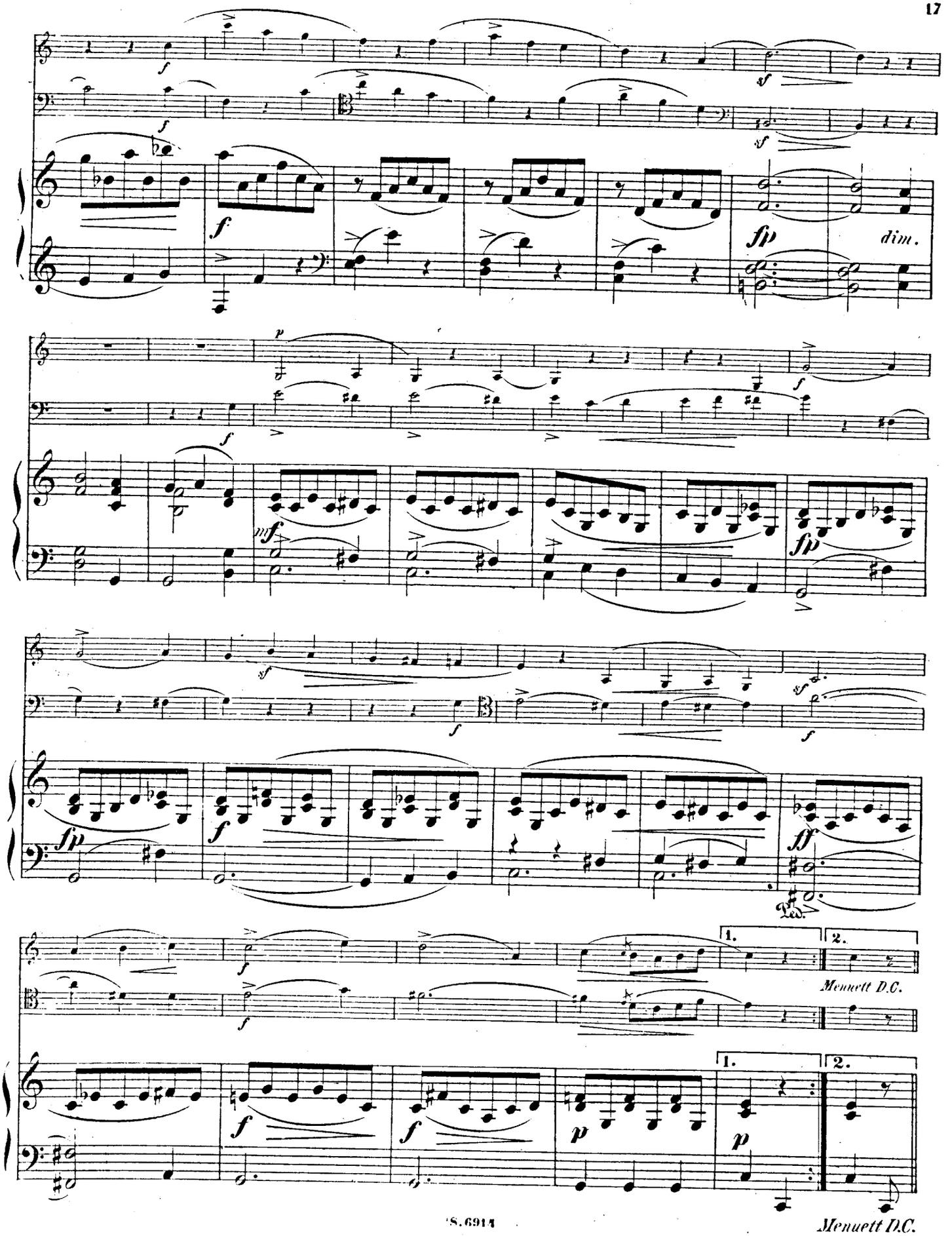
dim.
Menuett D.C.
Menuett D.C.

Langsam, ausdrucksvoll.

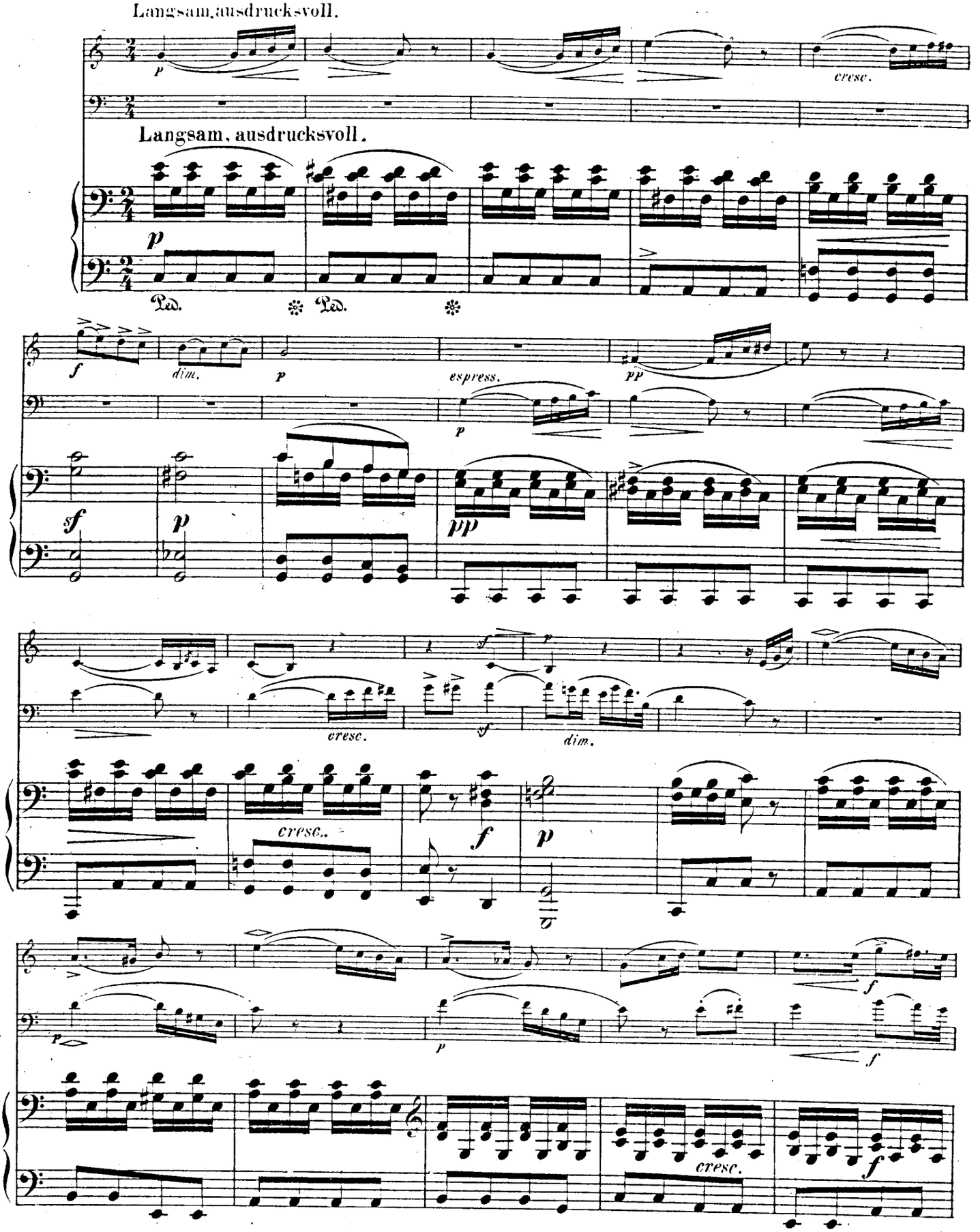

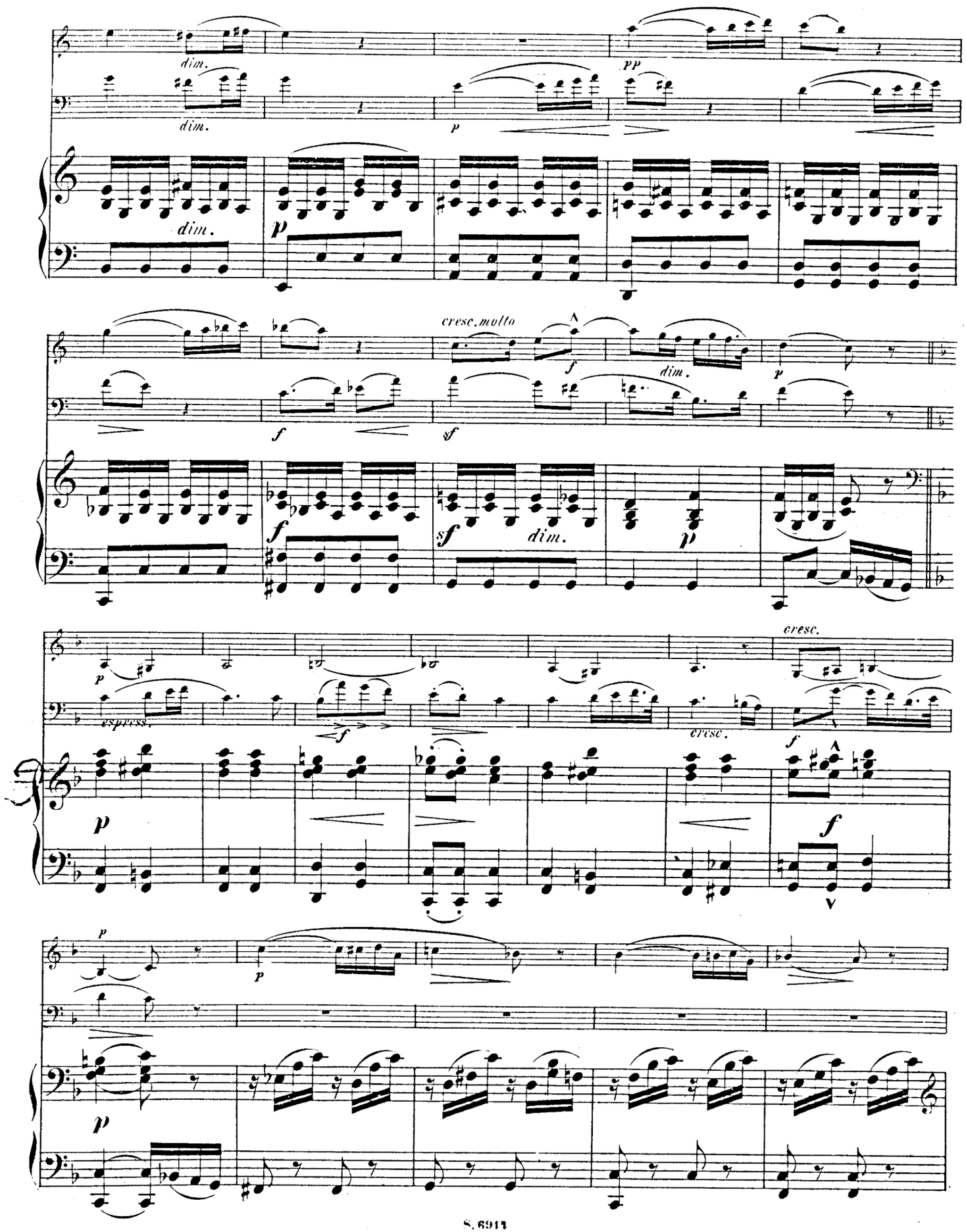
dim.
dim.
pp
p
dim.
p
cresc. molto
f
f
dim.
p
f
sf
sf
dim.
p
cresc.
p
espress.
f
cresc.
f
p
f
p
p
p

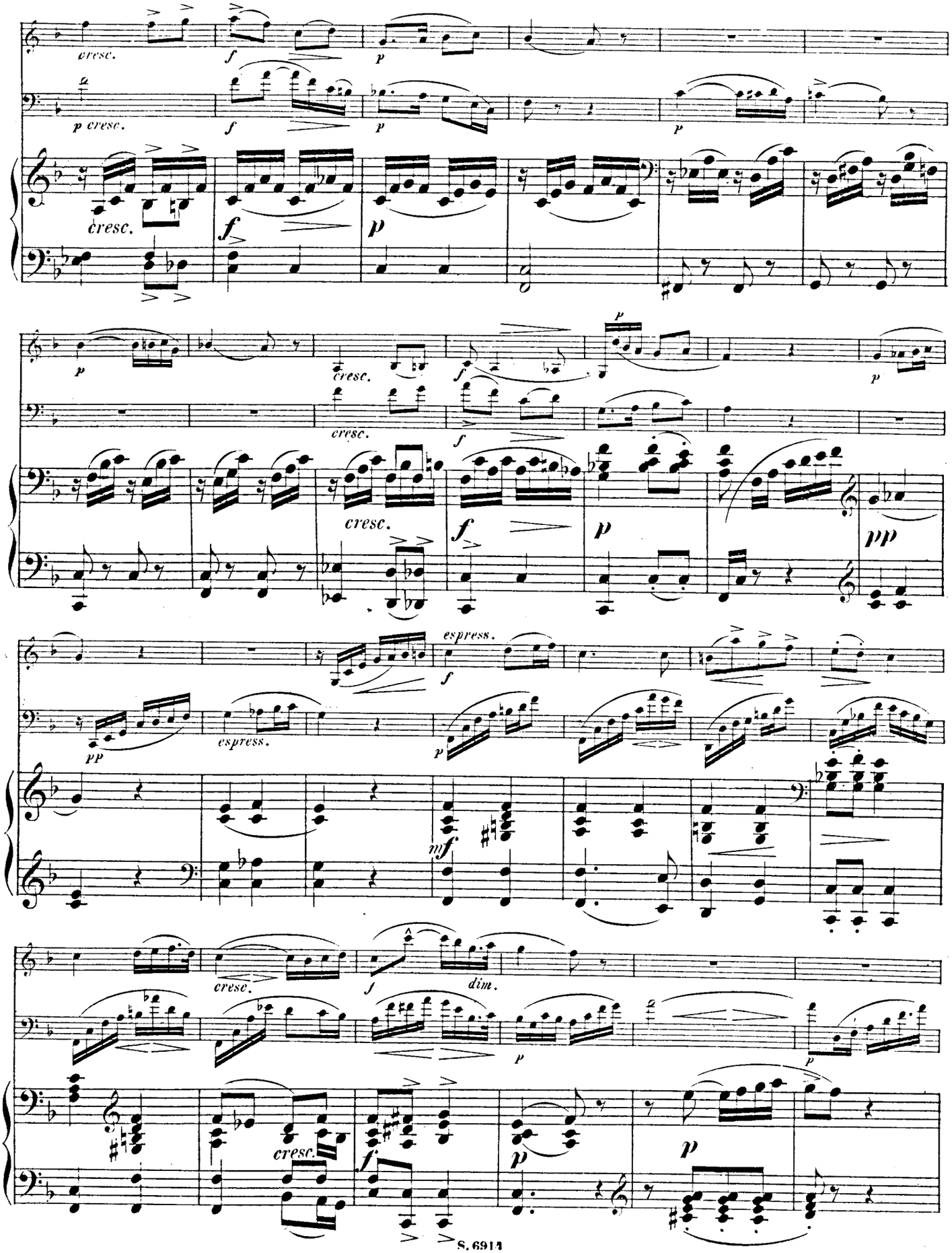
cresc.
f
p
p cresc.
espress.
mf
dim.
pp

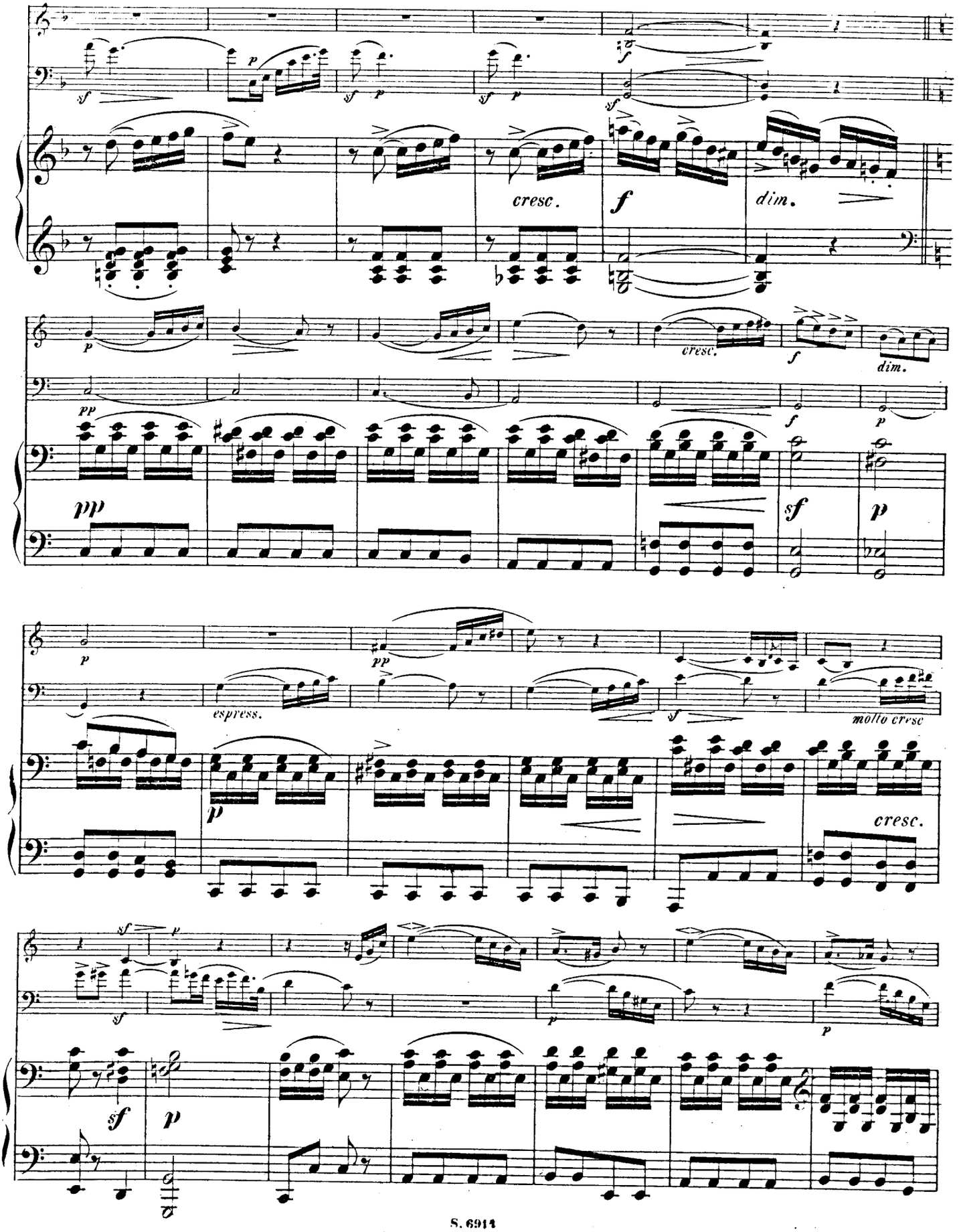
cresc.
dim.
espress.
molto cresc
cresc.

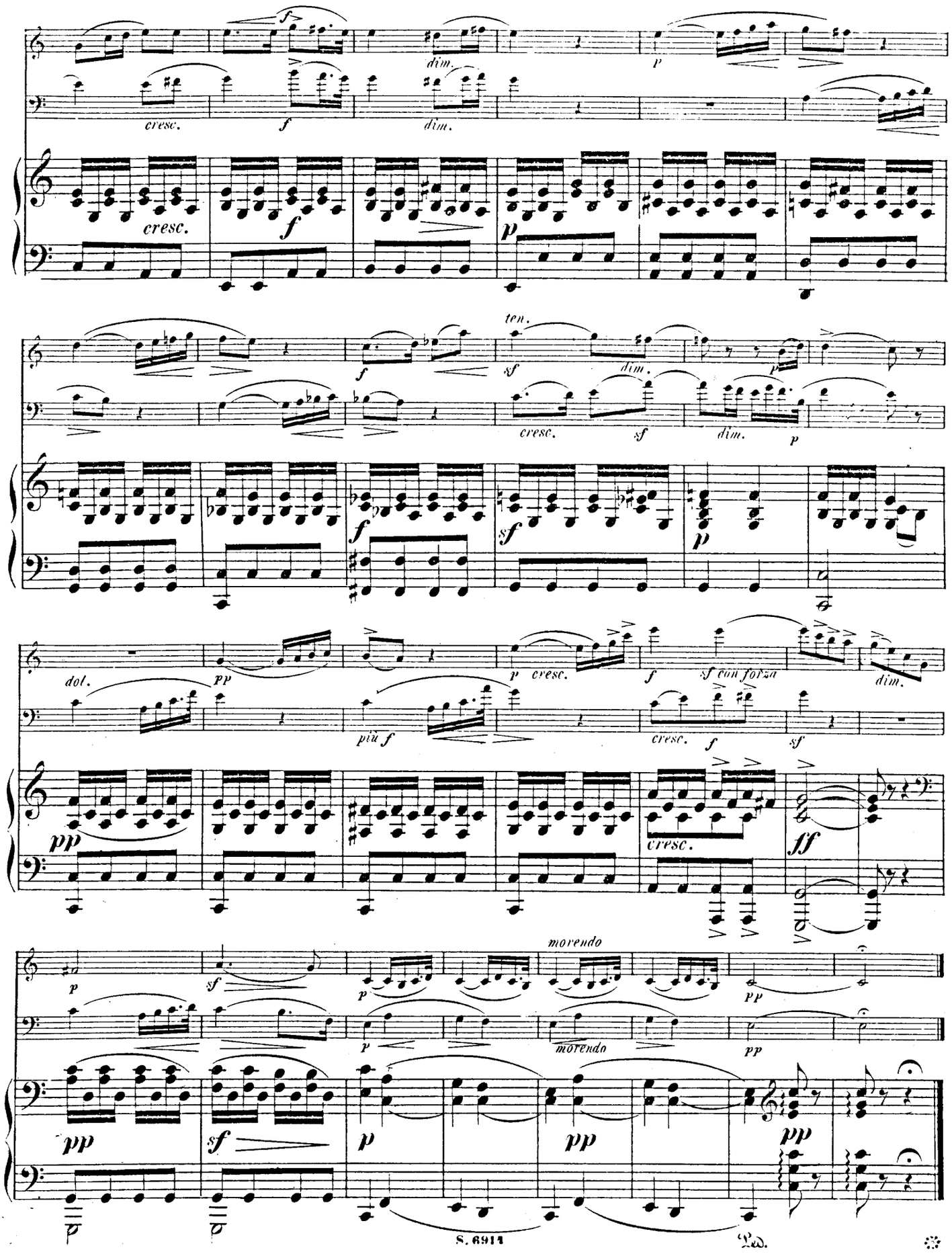
cresc.
dim.
ten.
dol.
più f
sf con forza
morendo
Ped.

Finale.

Allegro vivace.

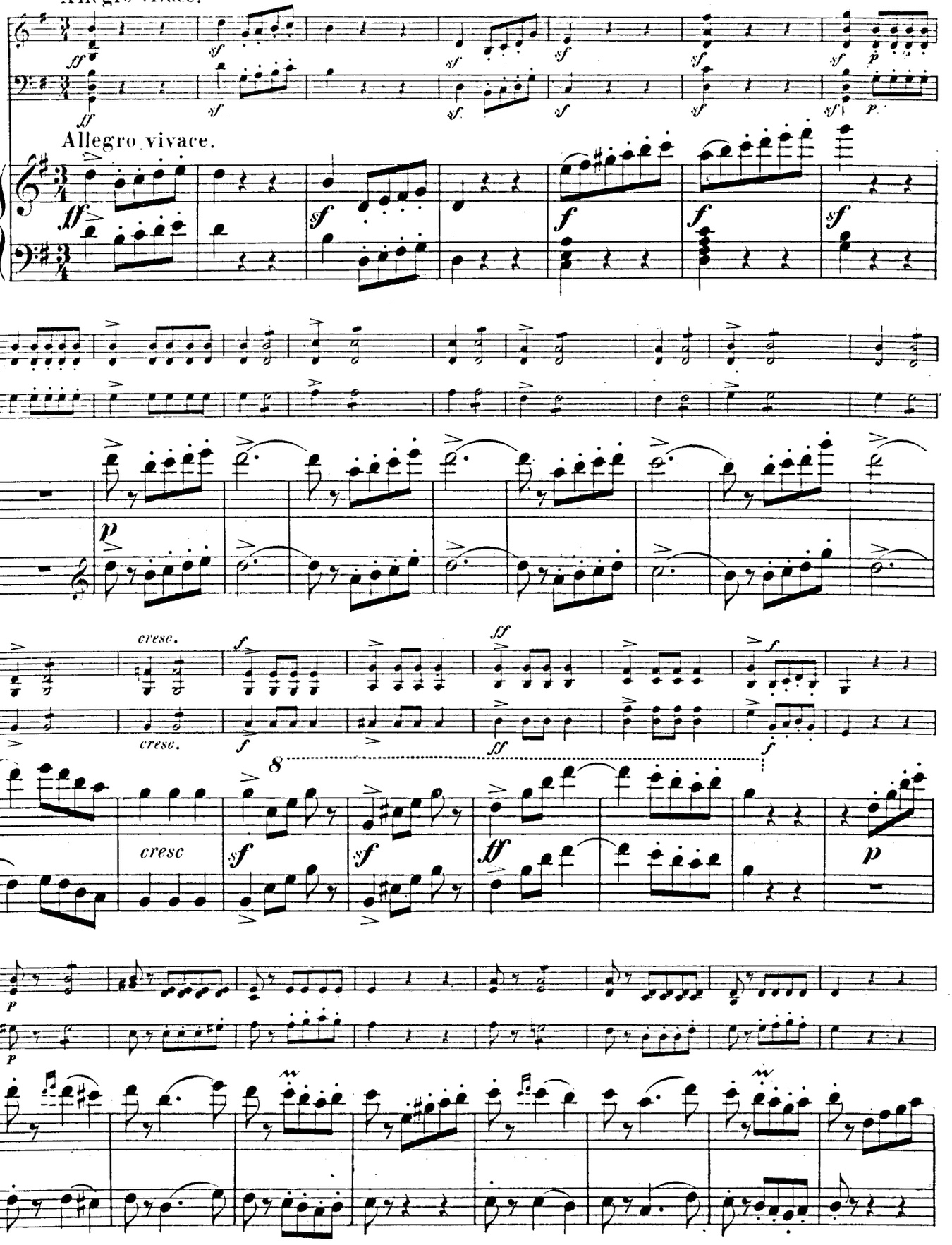

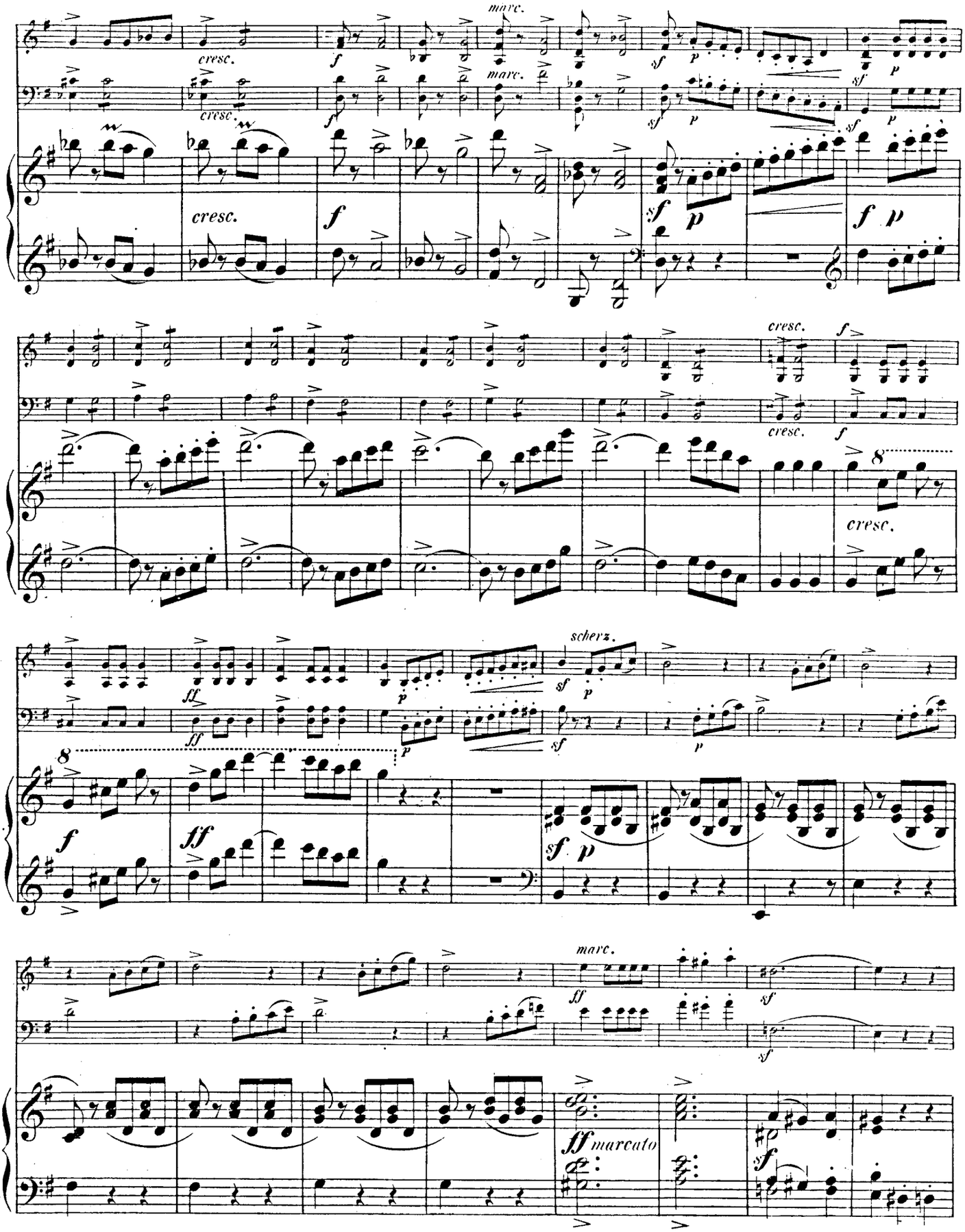
marc.
cresc.
f
sf
p
scherz.
ff
8
ff marcato

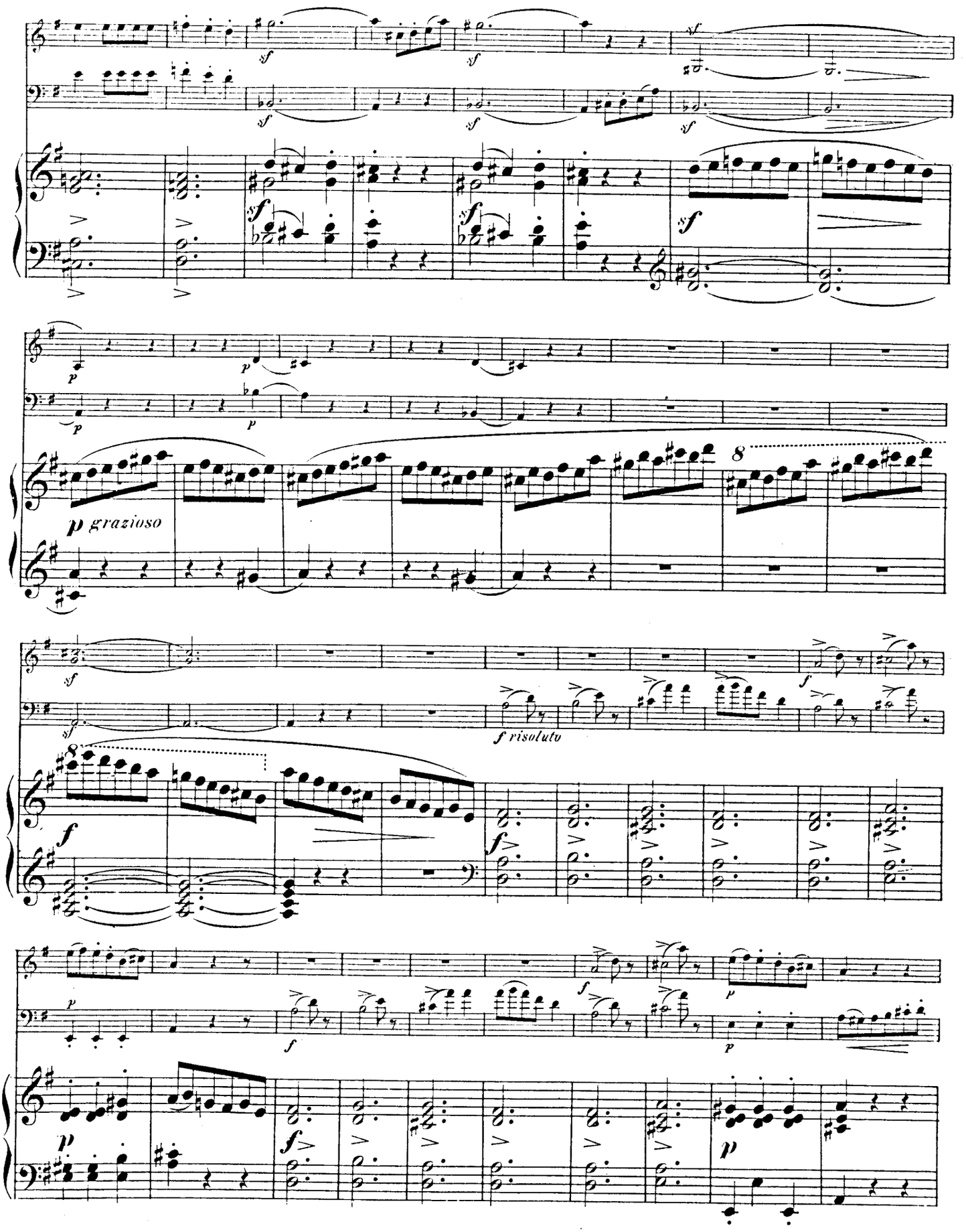
sf
p
p grazioso
8
f risoluto

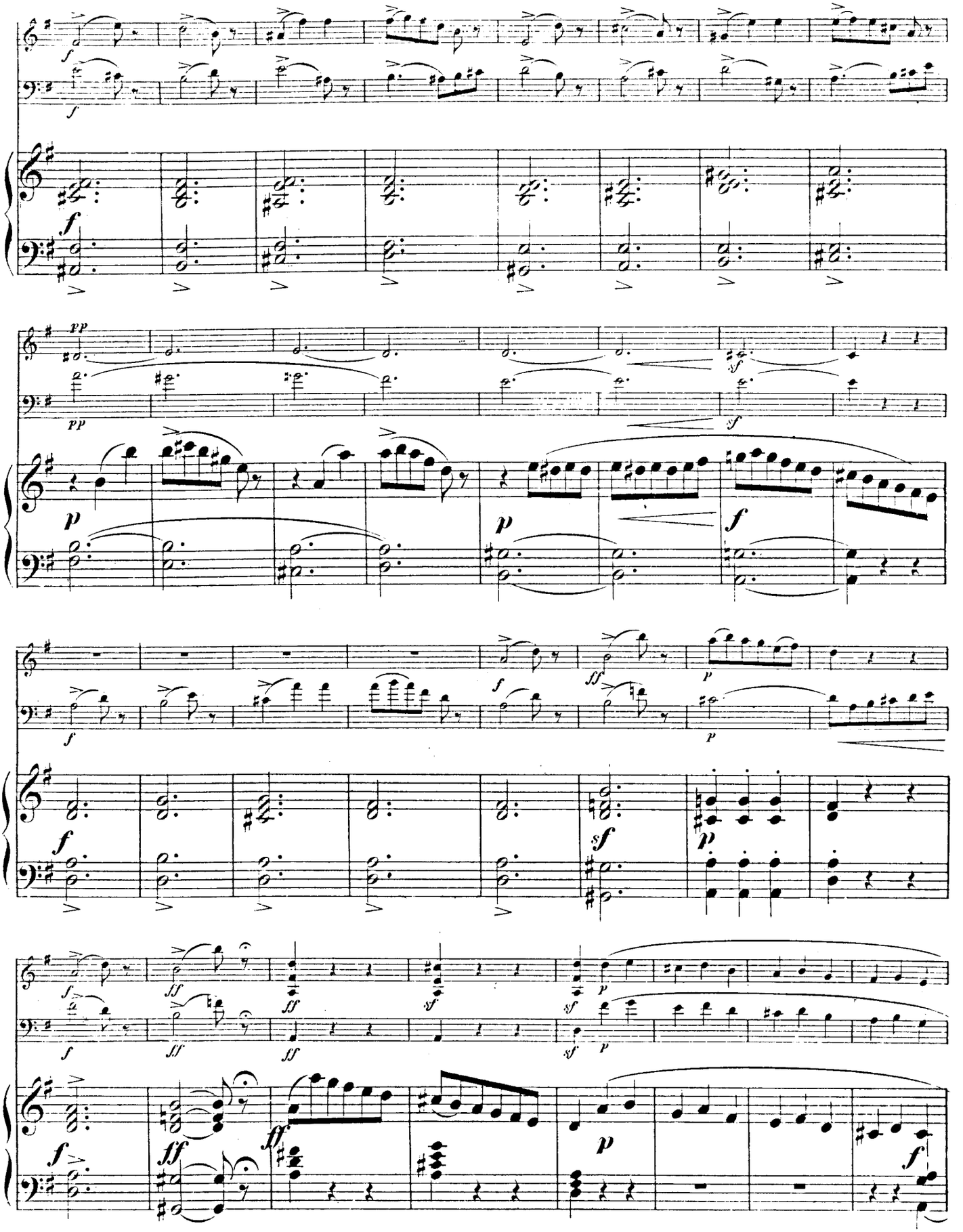

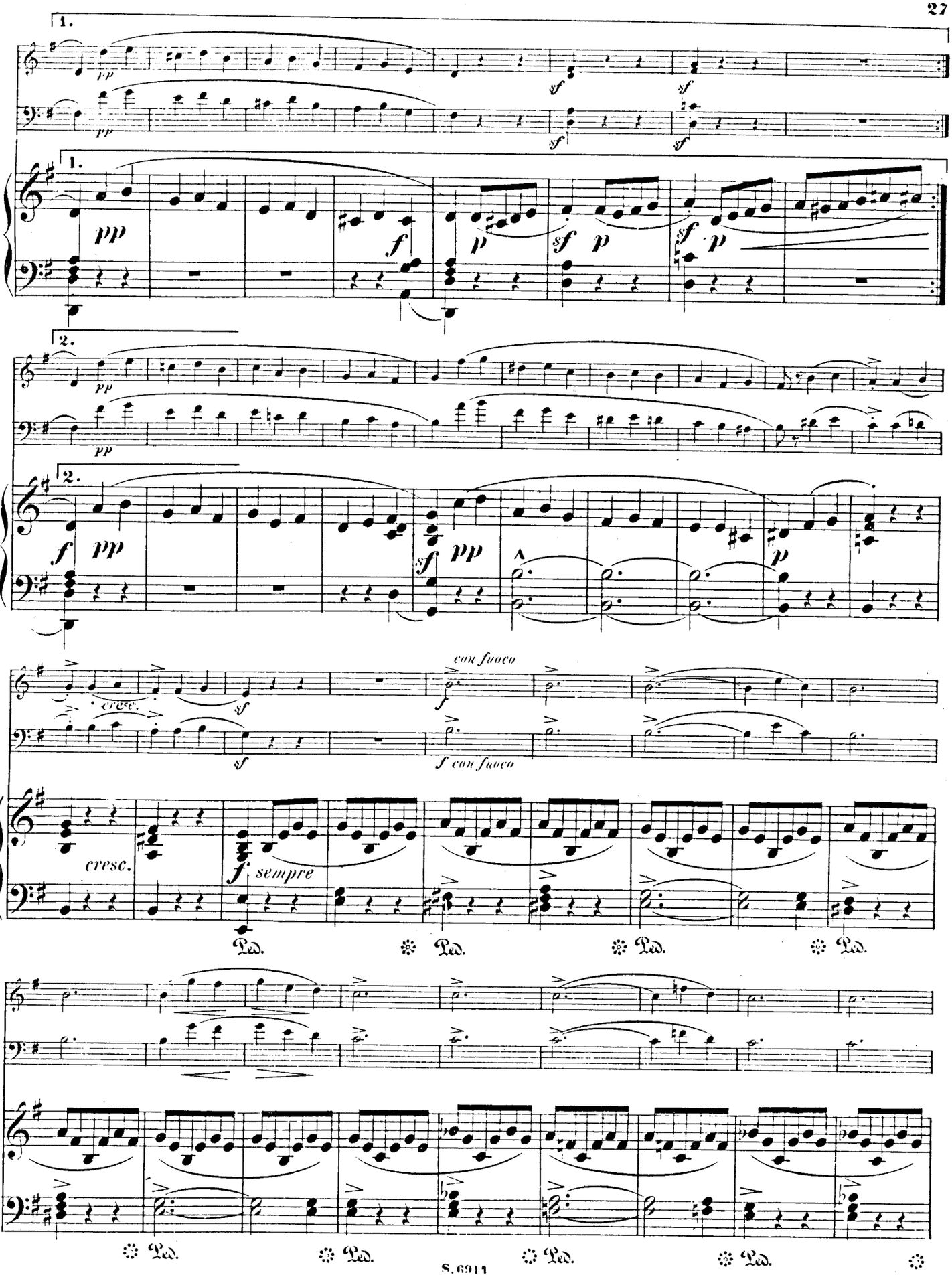
1.
pp
sf
2.
f
cresc.
con fuoco
f con fuoco
sempre
Ped.

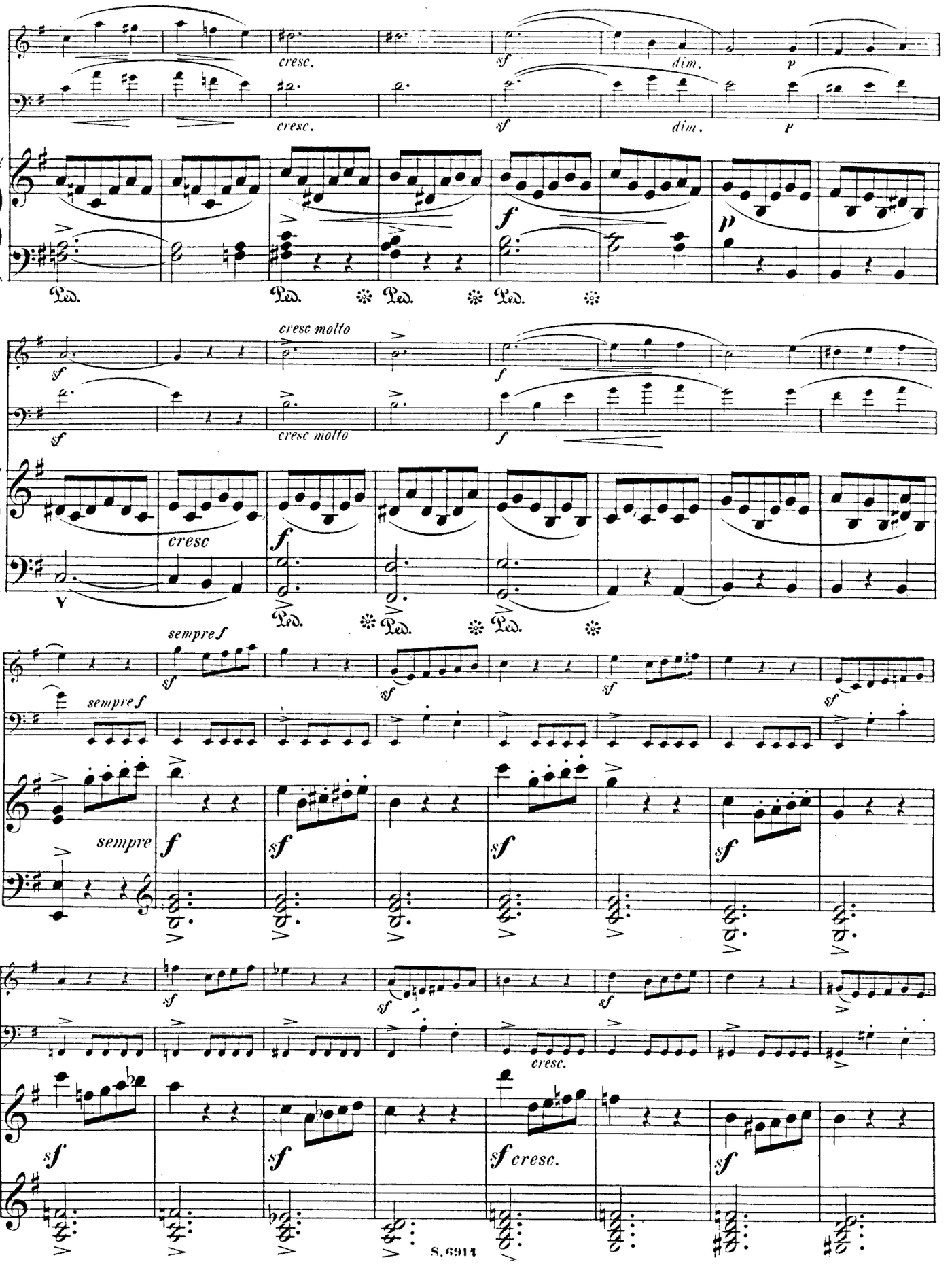
cresc.
sf
dim.
p
cresc molto
cresc
sempre f
sempre
cresc.
sf cresc.

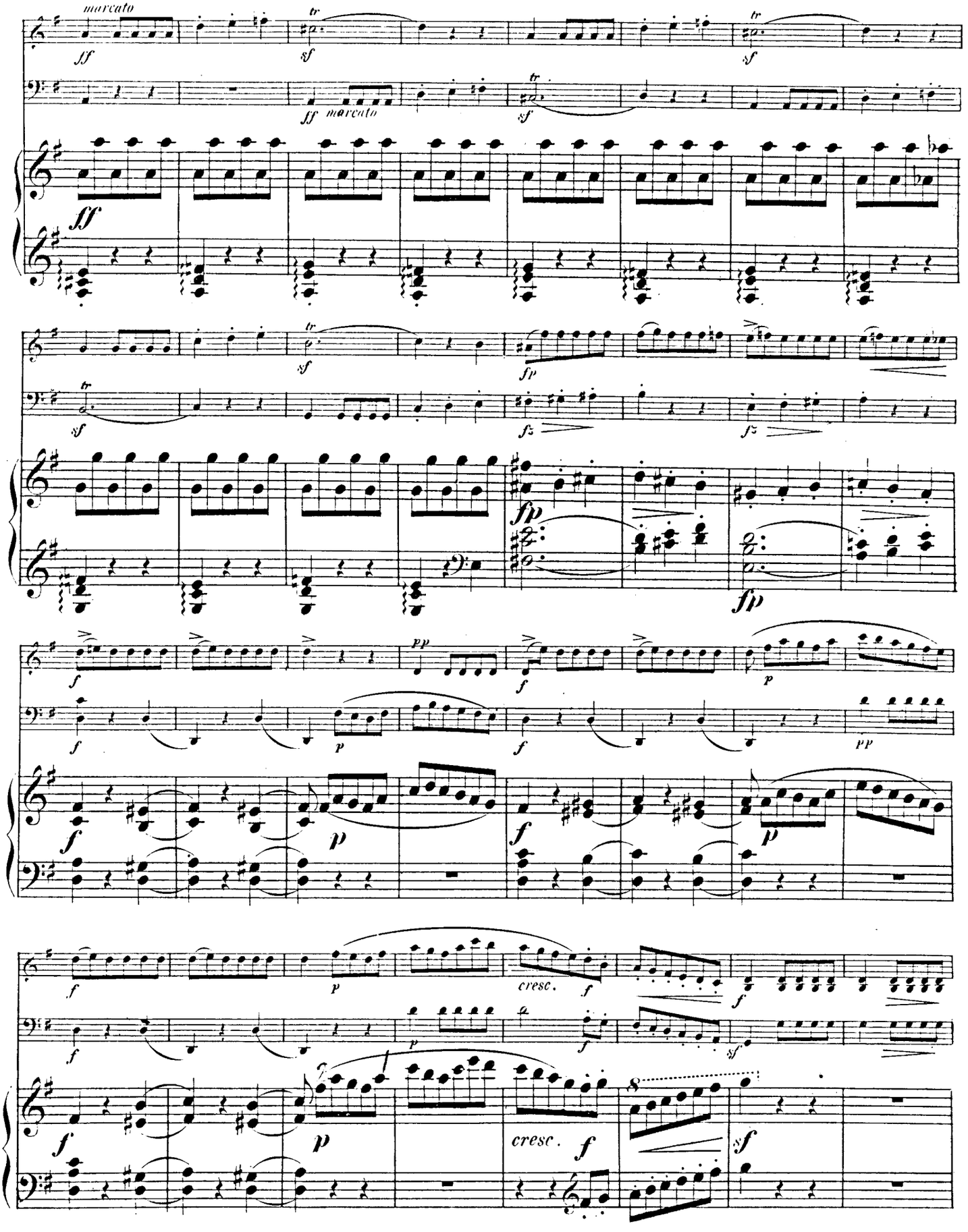
marcato
ff
tr
sf
ff marcato
fp
fz
pp
p
f
cresc.
sf

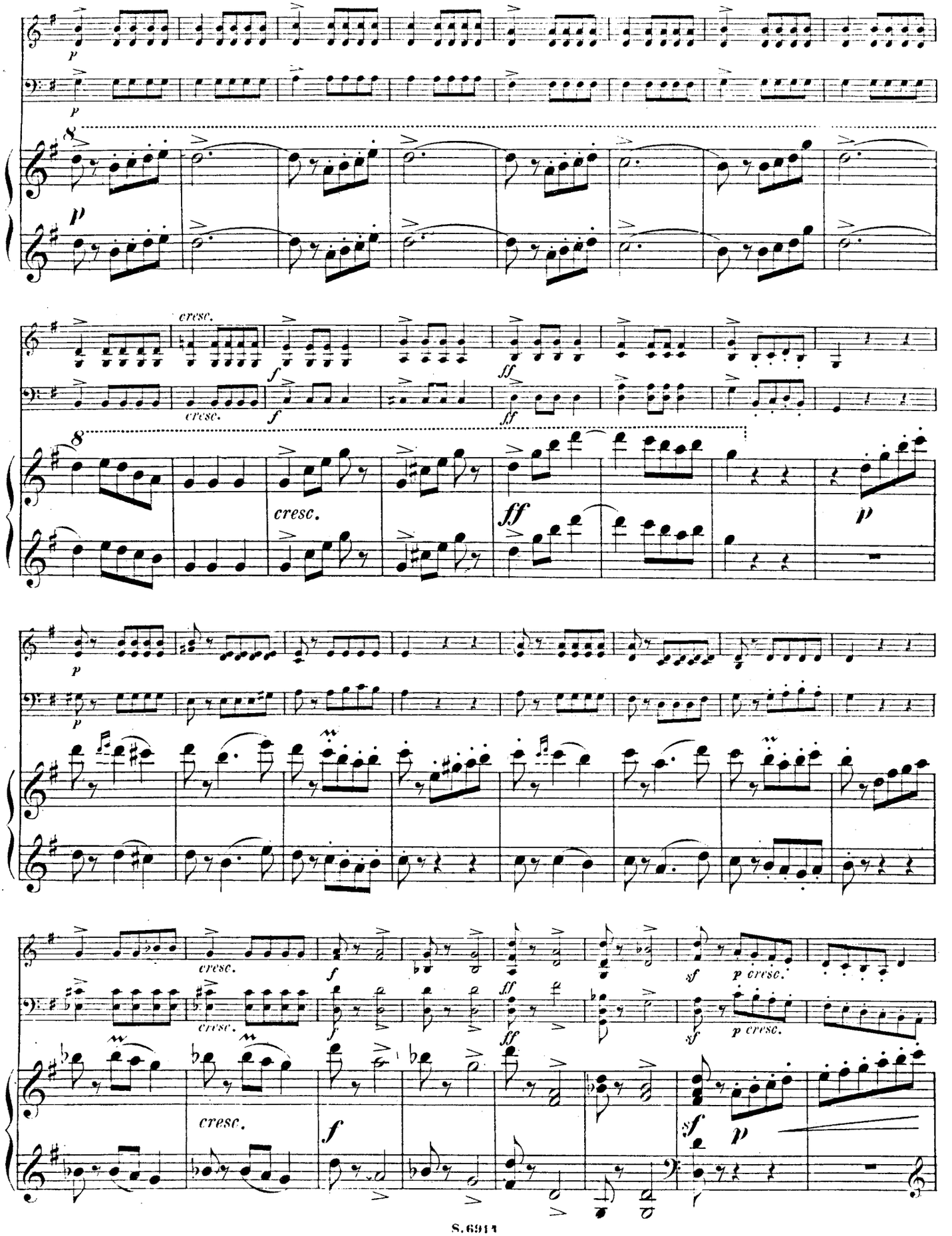
p
cresc.
f
ff
sf
p cresc.

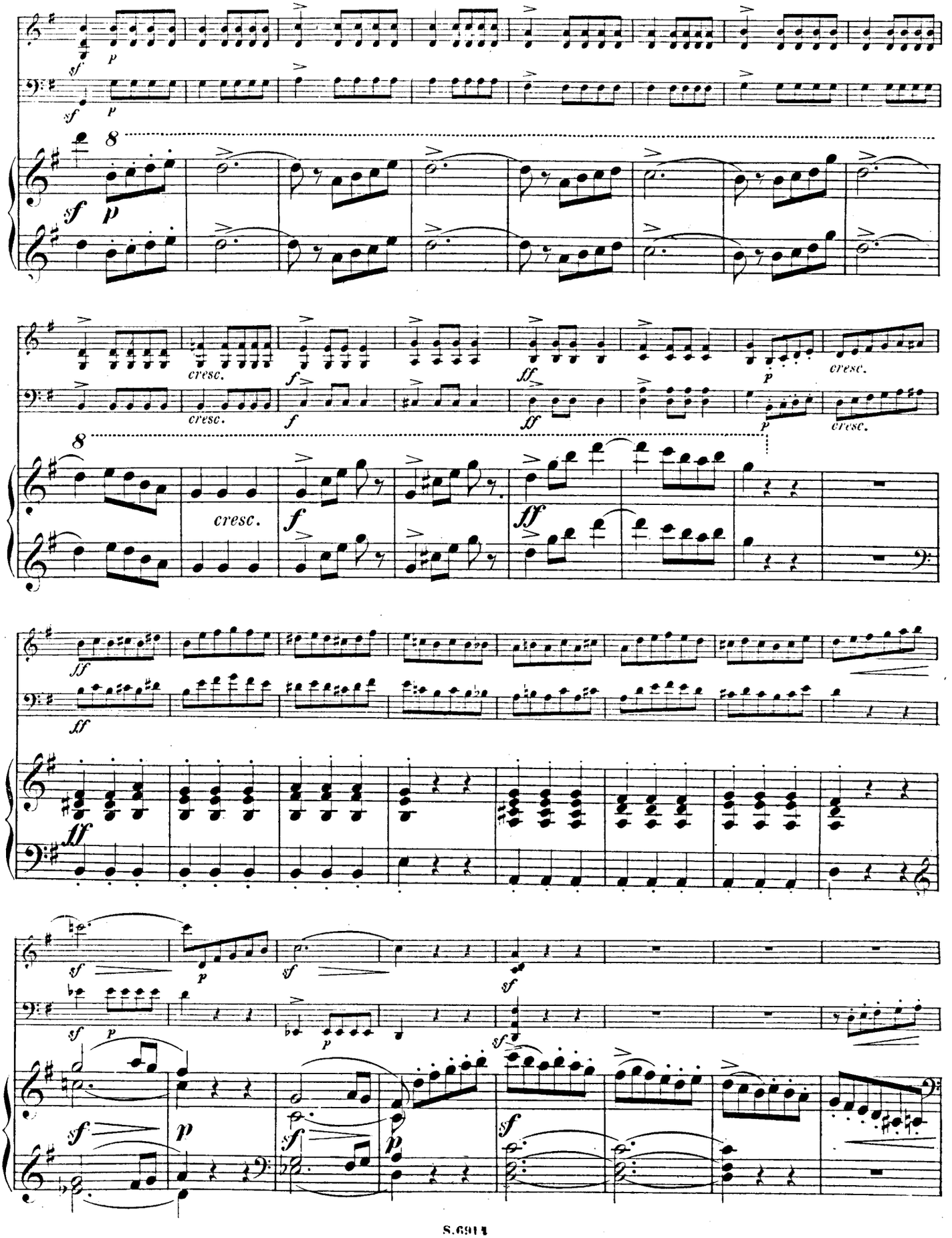
cresc.
cresc.
cresc.
cresc.
cresc.

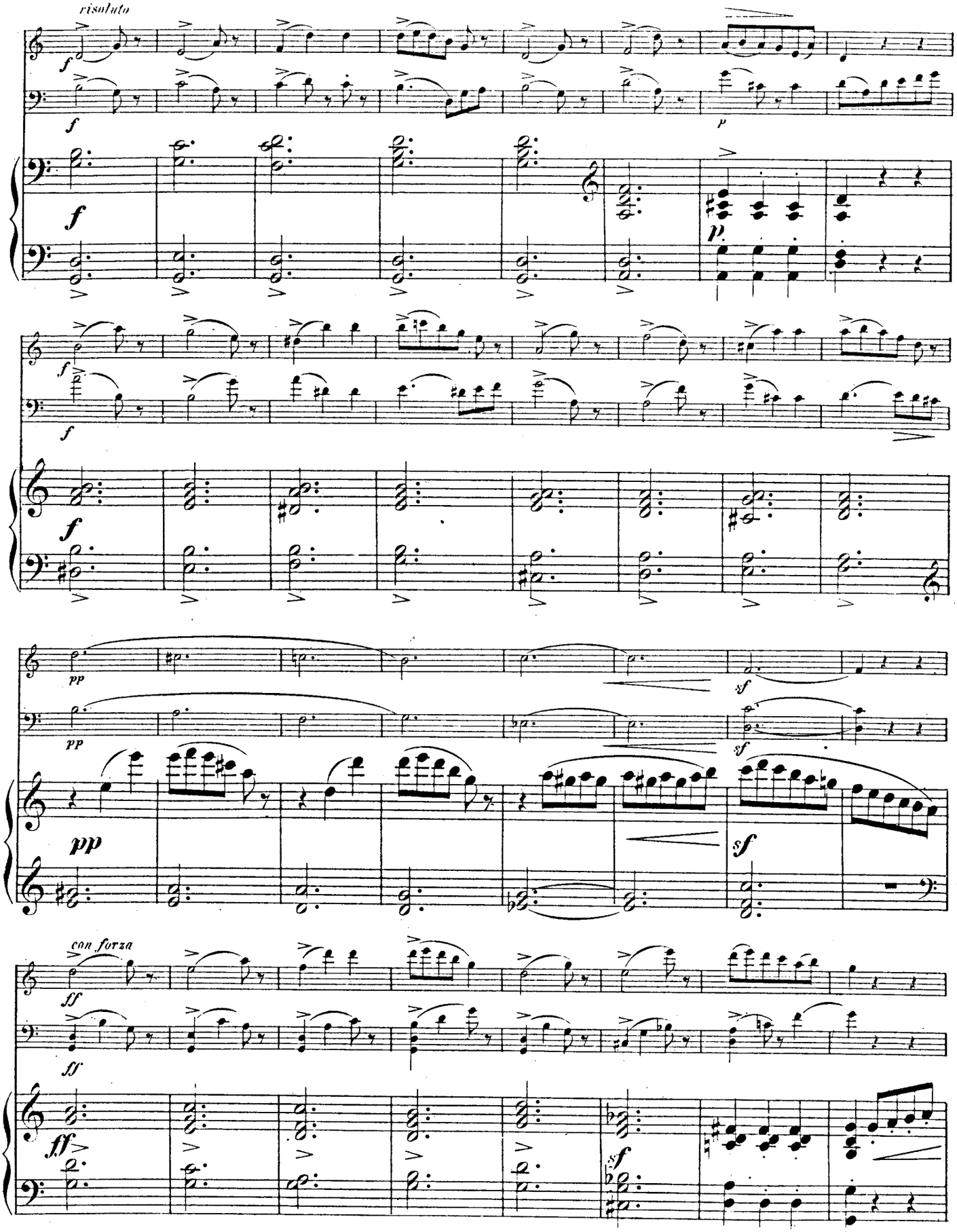
risoluto
f
p
pp
sf
con forza
ff

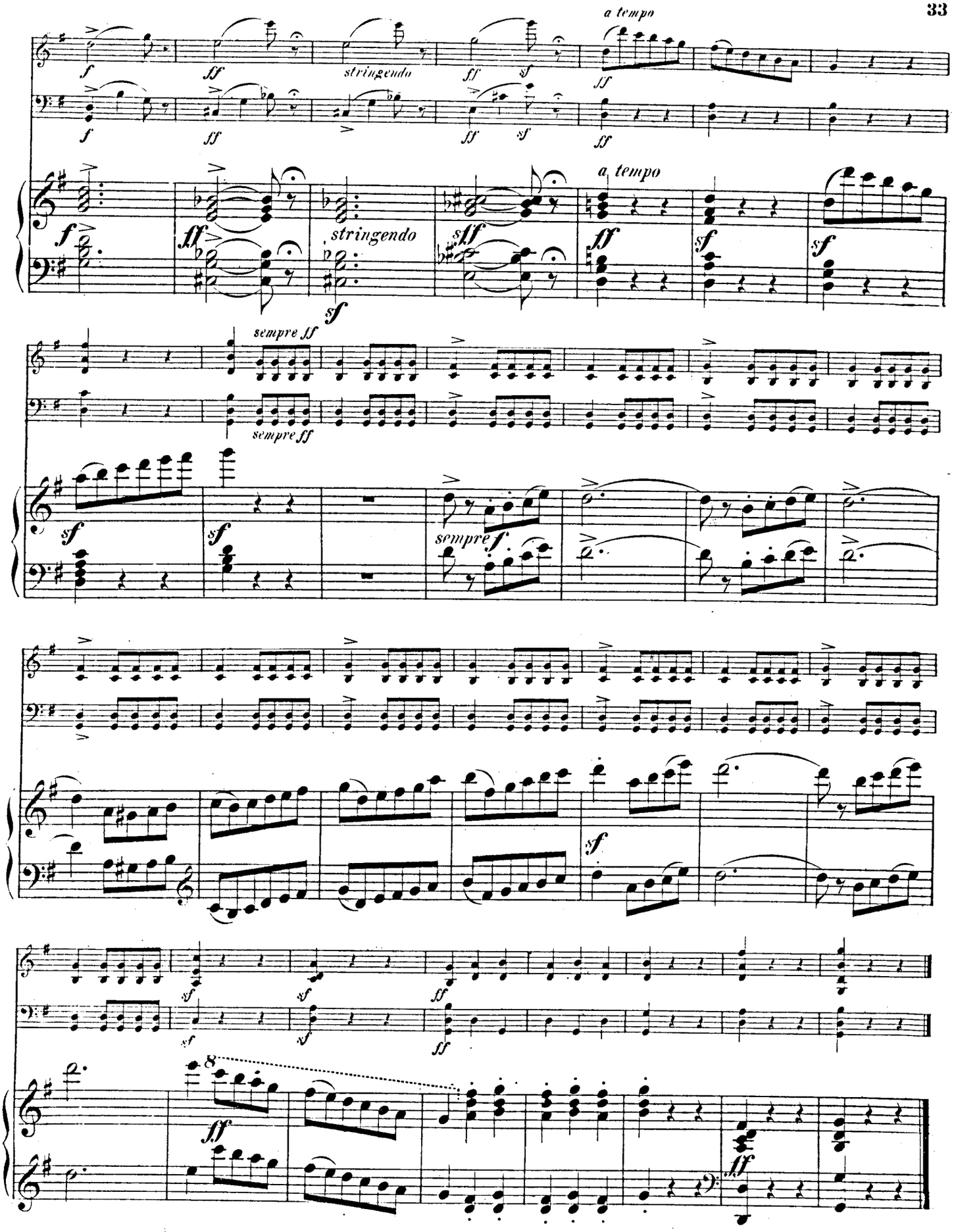
a tempo
stringendo
a tempo
stringendo
sempre ff
sempre ff
sempre f.