JULIUS KLENGEL

KINDER-TRIOS

FÜR PIANOFORTE, VIOLINE UND VIOLONCELL

1. Op. 35 Nr. 1. C dur
2. Op. 35 Nr. 2. G dur
3. Op. 39 Nr. 1. F dur
4. Op. 39 Nr. 2. D dur
5. Op. 42 Nr. 1. E moll
6. Op. 42 Nr. 2. G moll

Eigentum der Verleger
BREITKOPF&HÄRTEL
LEIPZIG · BERLIN
E.B. 3328

6
Copy
13 AUG 57

Kindertrio No. 3

für Pianoforte, Violine und Violoncell

für seine lieben Kinder Hilda, Nora und Eva componirt.

I.

Julius Klengel, Op. 39, No. 1.

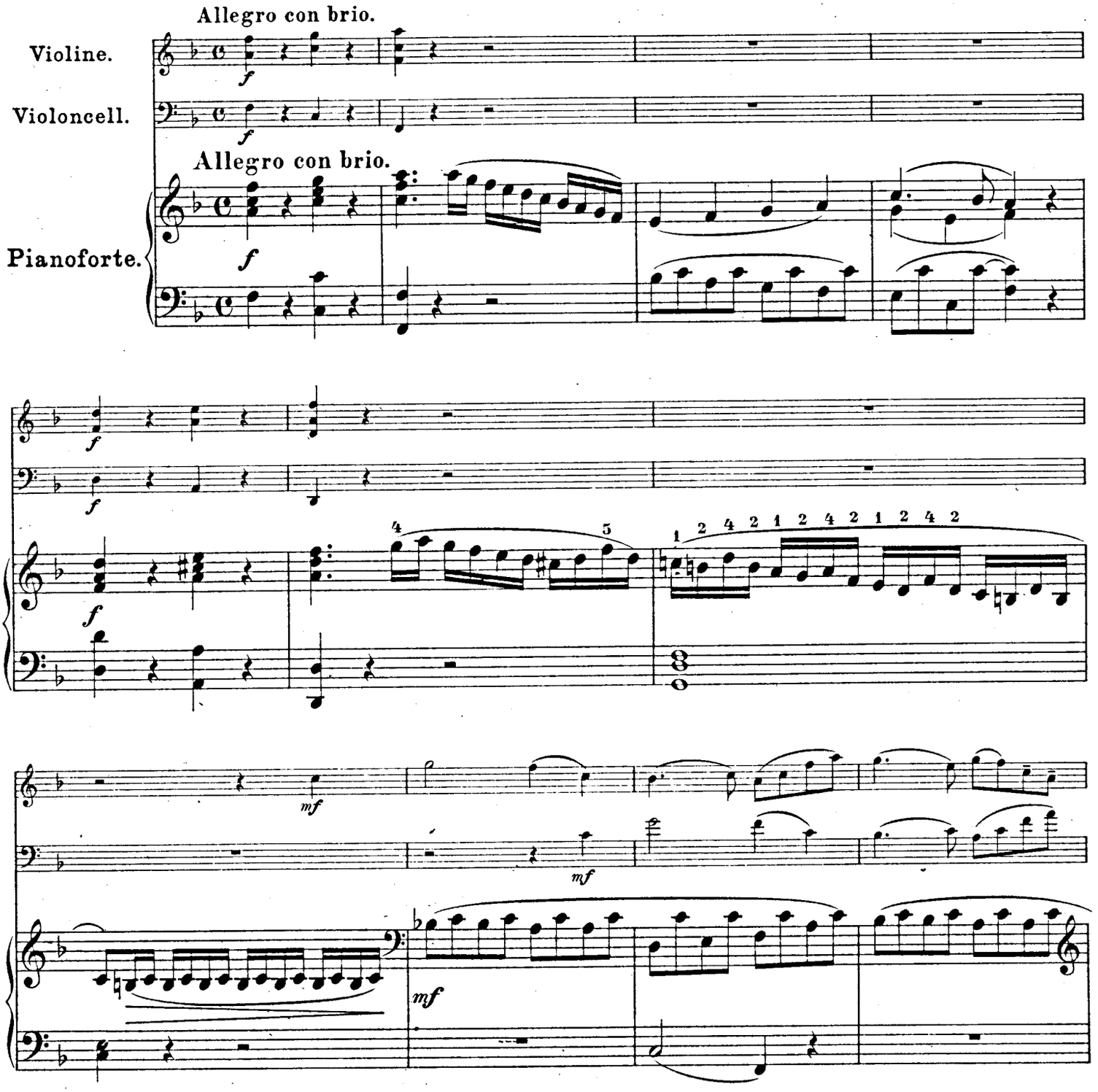

Edition Breitkopf Nr. 3328.
Stich und Druck von Breitkopf & Härtel in Leipzig.

Copyright 1902, by Breitkopf & Härtel.
Aufführungsrecht vorbehalten.

cresc.

cresc.

f

f

f

p

p

p

cresc.

cresc.

mf

mf

cresc.

mf

dimin.

p

p

p

mf

mf

cresc.

cresc.

cresc.

f

f

f

f

f

p

p

p

cresc.

cresc.

cresc.

f

f

f

dimin.

cresc.

cresc.

cresc.

1

2

f

f

f

ff

ff

ff

II.

Andantino.

Andantino.

p

p

p

mf

dimin.

p

mf

mf

mf

dimin.

dimin.

p

dimin.

p

mf

espress.

mf

mf espress.

mf

f

mf

mf

mf espress.

f

f

f

mf

mf

dimin.

dimin.

p

ritard.

ritard.

dimin.

p

a tempo

p

a tempo

p

a tempo

mf

mf

mf

p

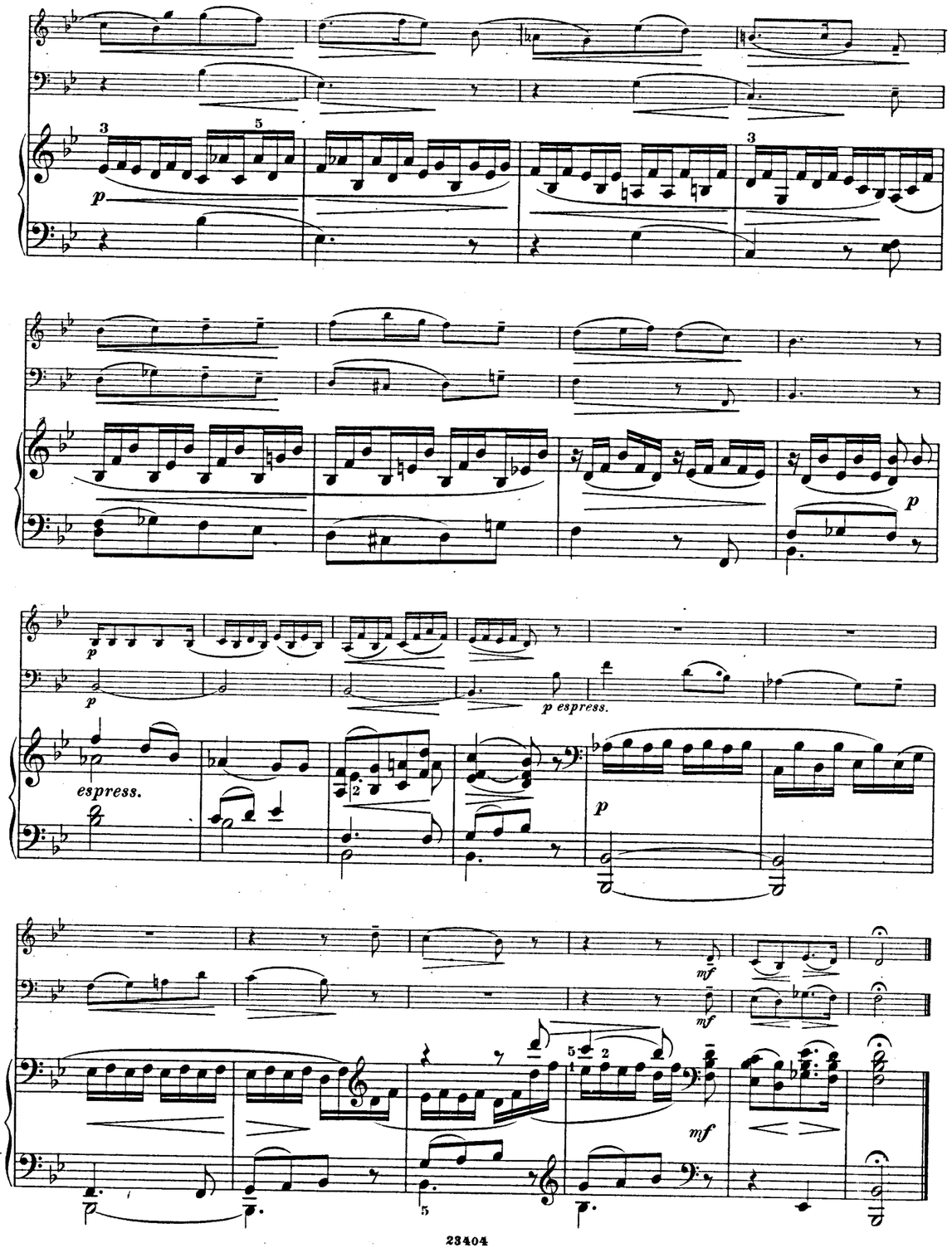
p
p
p
p espress.
espress.
p
mf
mf
mf

Finale.

III.

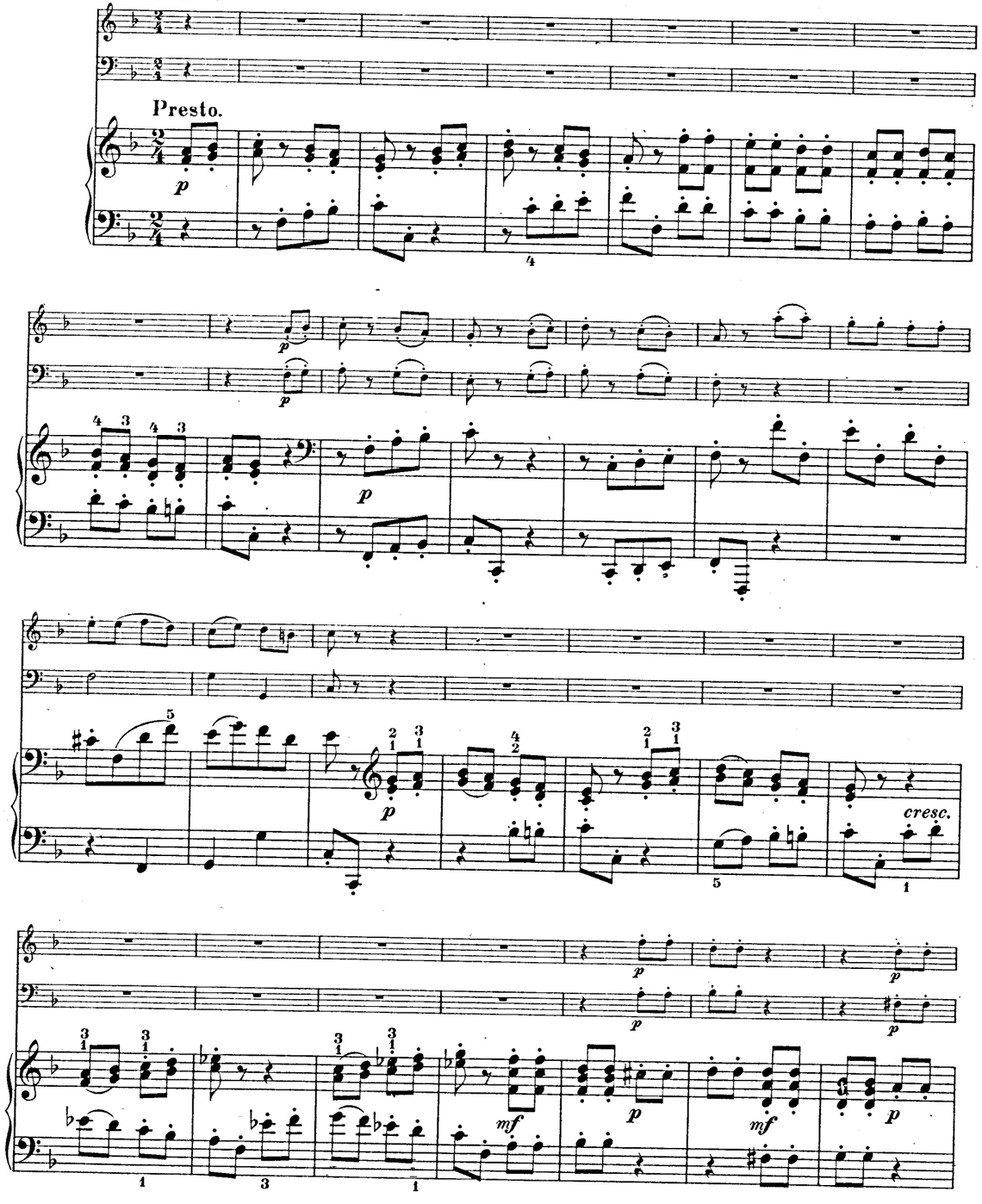
Presto.
Presto.
p
p
p
cresc.
p
mf
mf

cresc.

cresc.

creso.

p

p

f

f

f

mf

mf

mf

dim.

dim.

dimin.

f

f

f

1

p

pp

pp

pp

pp

p

pp

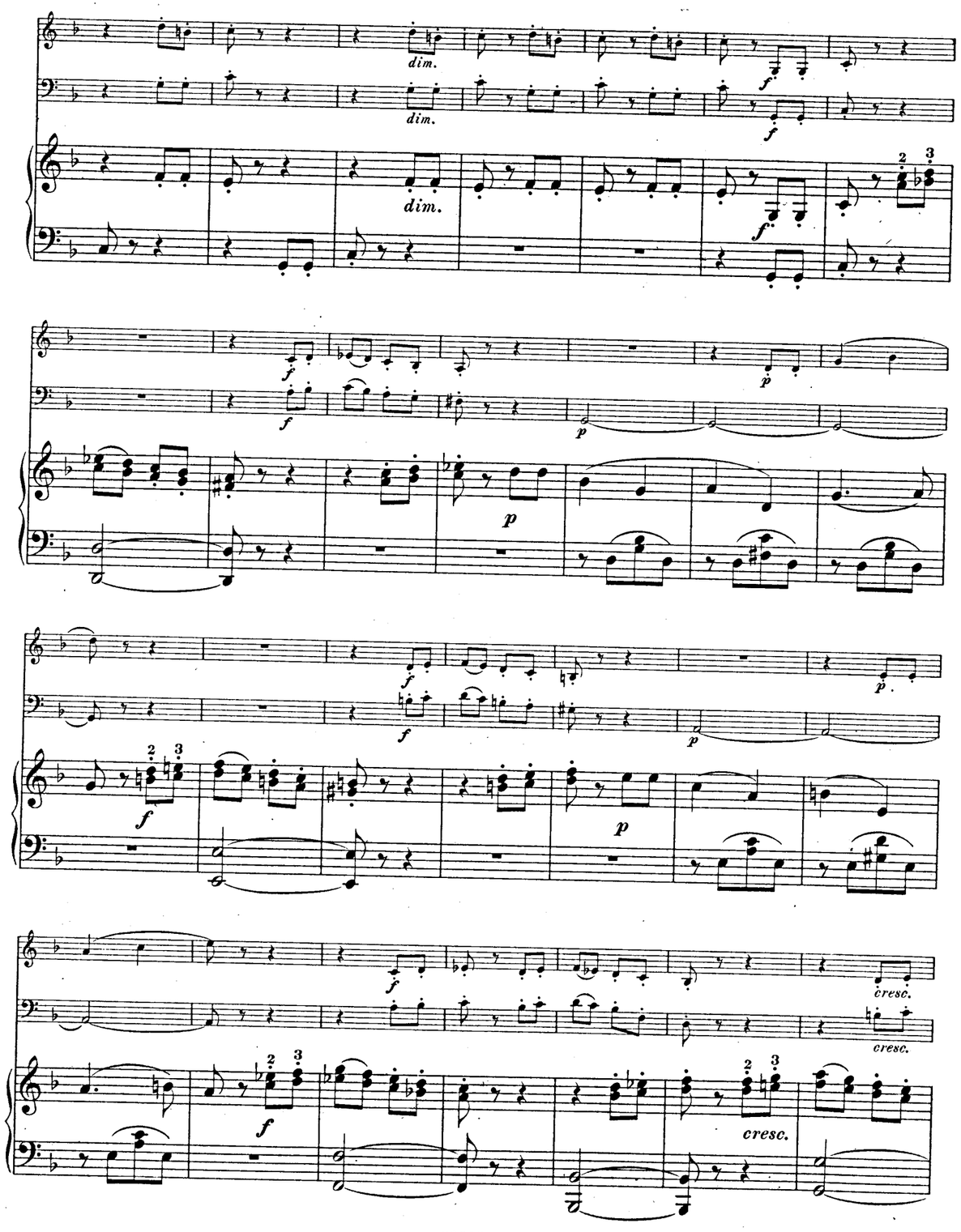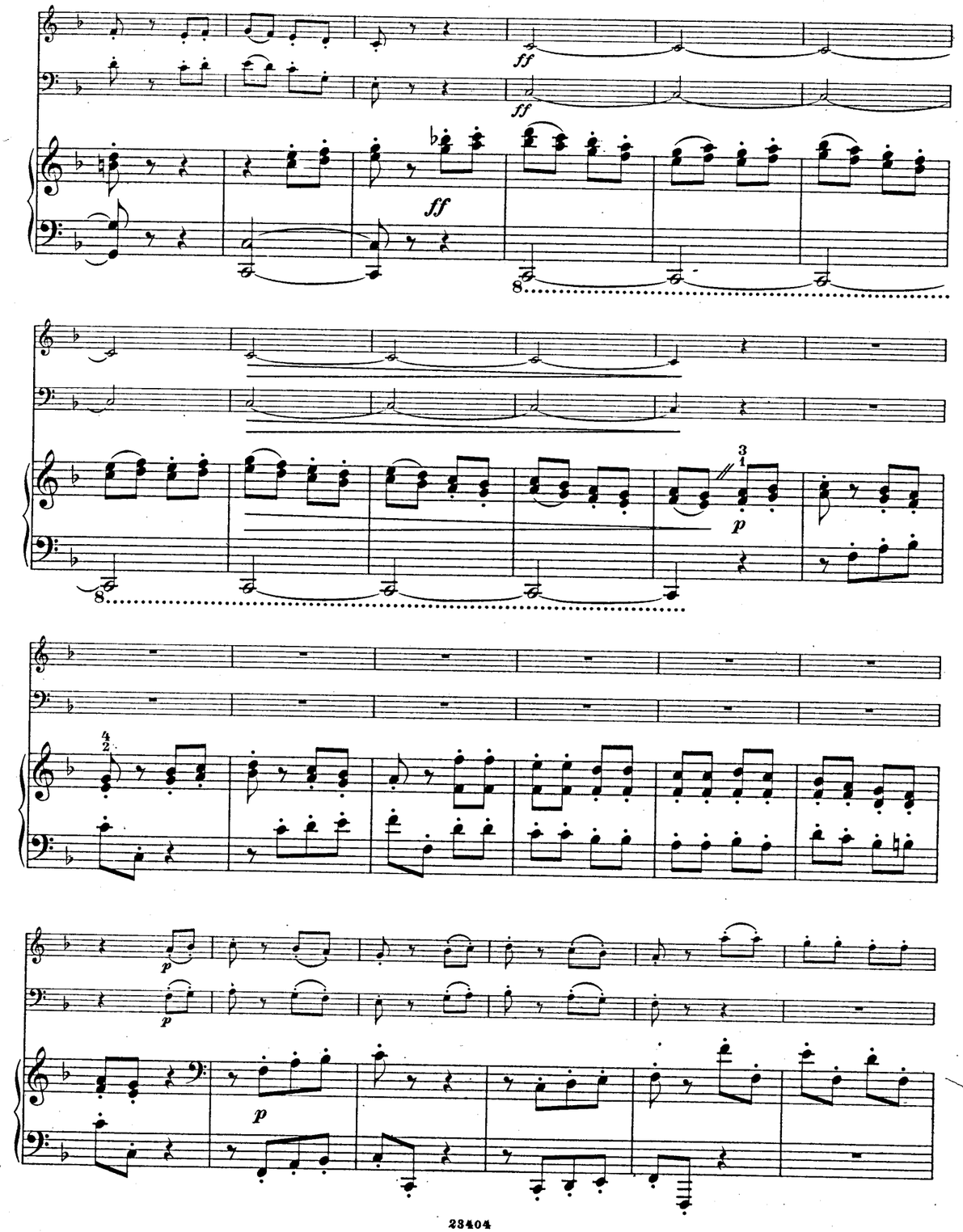
dim.
dim.
dim.
cresc.
cresc.
cresc.