Trio mignon No. 1.

G dur.

I.

Emil Söchting, Op. 65.

Allegro moderato.

Violine.

Violoncello.

Piano.

mf *f* *p*

cresc.

A

sempre legato

pp *mf* *rit.*

Copyright 1906 by Friedrich Hofmeister.
Verlag u. Eigentum von Friedrich Hofmeister, Leipzig.

Stich und Druck von F.M.Geidel, Leipzig

B a tempo

mf a tempo

mf

mf a tempo

cresc.

f

p

C a tempo

1. 2.

cresc.

mf

a tempo

D

schnell

cresc. sempre al Fine.

ff

p

II.

Andantino.

pizz.

p

legato

mf

A

arco

cresc.

etwas bewegter

B *a tempo*

a tempo

pizz.

p

p *a tempo*

legato

mf

cresc.

p

cresc.

cresc.

C

arco

mf

cresc.

f

p

cresc.

mf

mf

cresc.

f

p

mf

p dolce

dim.

pp

p

dim.

pp

p

dim.

pp

III.

Allegretto giocoso.

mf pizz. *mf*

mf

A

f arco *f*

f

legato

rit. *a tempo*

rit.

rit.

B

mf pizz.

mf a tempo

mf a tempo

Meno moto.

C *ruhiger*

p arco

pp

cresc.

cresc.

p

cresc.

riten.

mf

mf riten.

mf riten.

D *a tempo*

mf

a tempo

mf

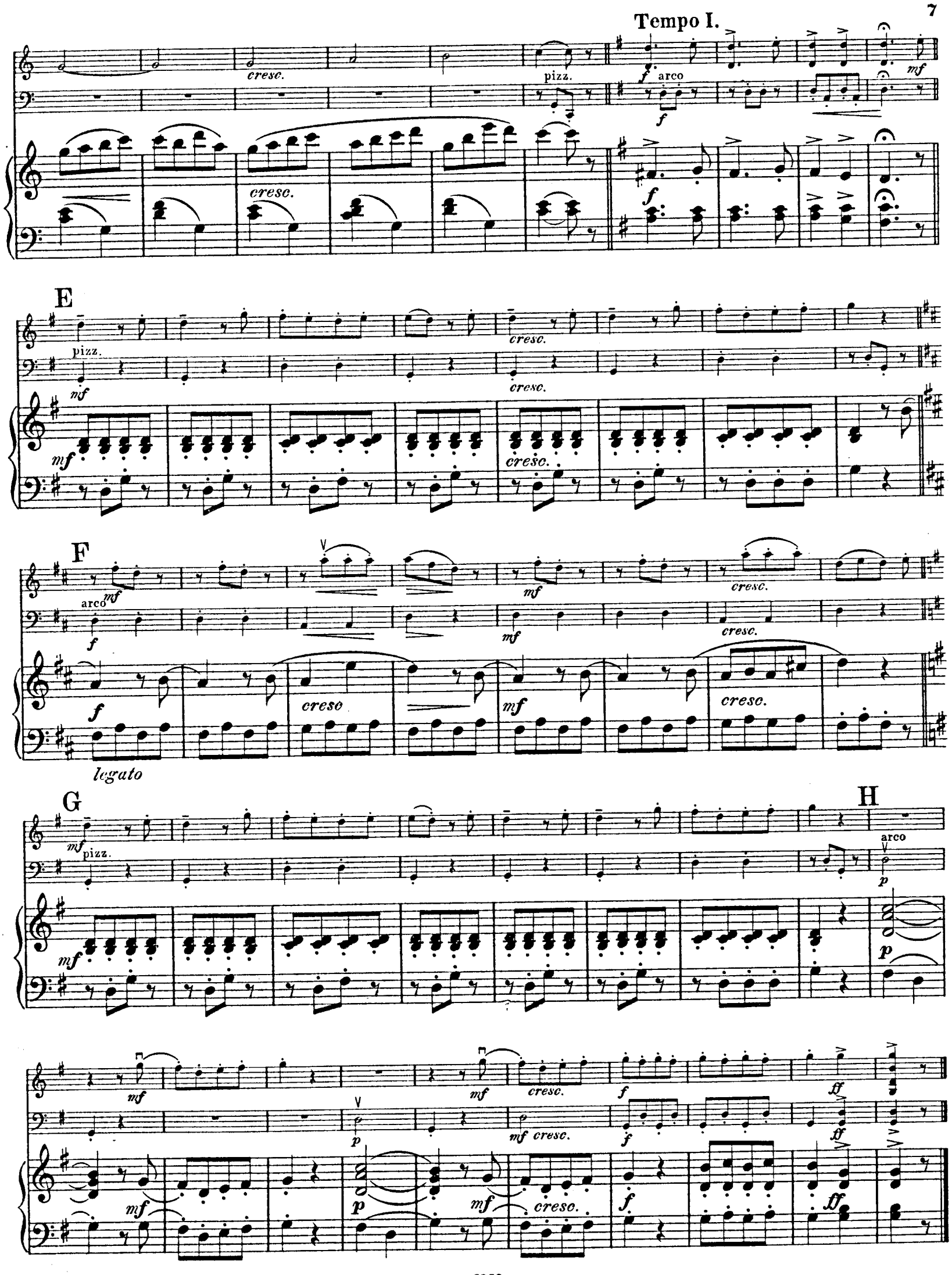
Tempo I.
cresc.
pizz.
arco
E
F
legato
G
H
cresc.
mf
p
ff

Trio mignon No. 1.

G dur.

Violine.

I.

Emil Söchting, Op. 65.

Allegro moderato.

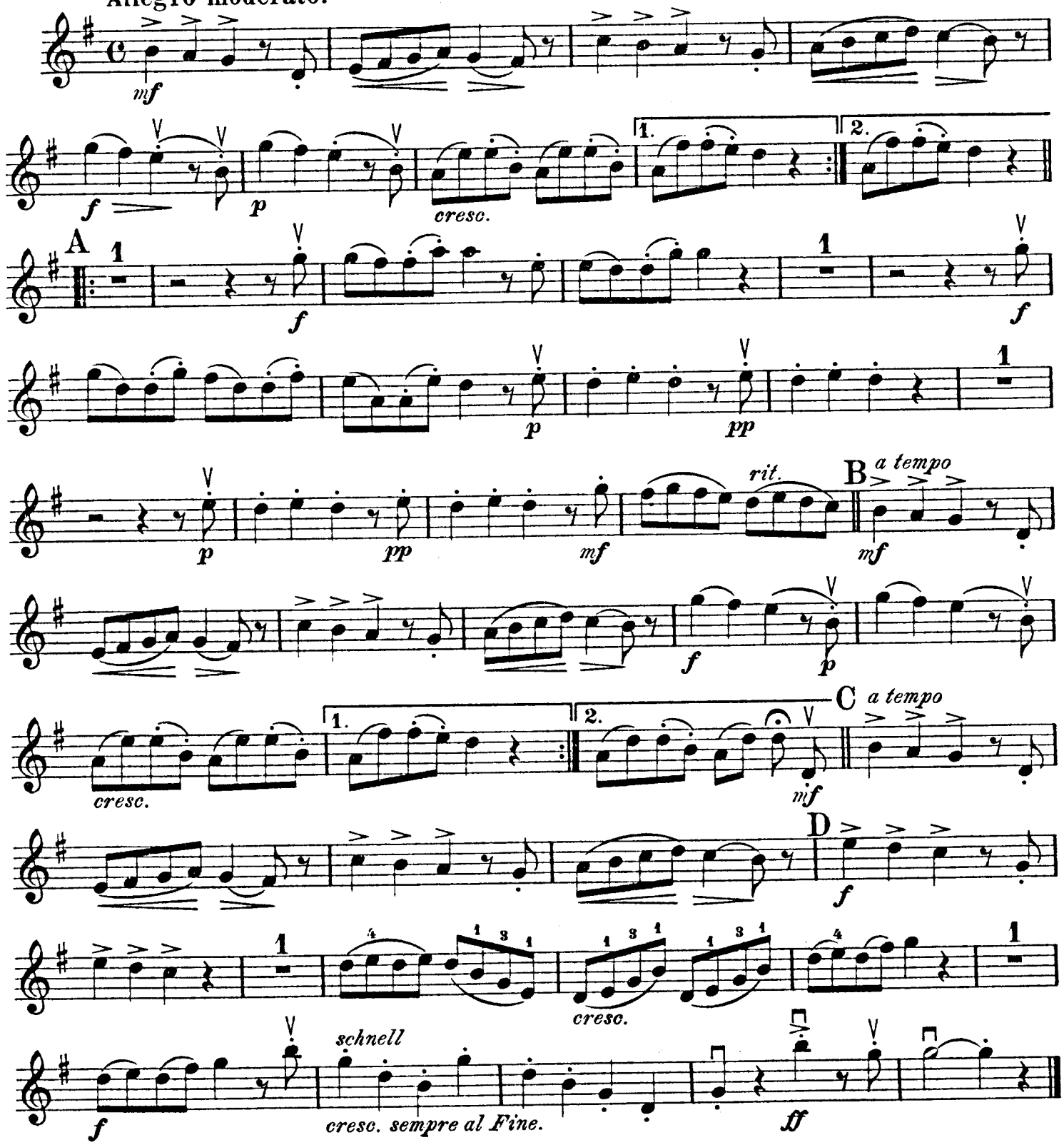

II.

Andantino.

2 *p* 2 *mf*

A *f* *mf* *f*

cresc. *etwas bewegter* *mf*

cresc. *f* B *a tempo* 2

p 2 *cresc.*

p *cresc.*

C *f* *p* *cresc.*

p dolce *dim.* *pp*

III.

Allegretto giocoso.

mf

A

f

B

rit. *a tempo*

mf

Meno moto.

C *ruhiger*

p *cresc.*

riten. D *a tempo*

mf *p* *mf cresc.*

Tempo I.

f E *mf*

cresc. F *mf*

mf *cresc.* G *mf*

H 1 *mf*

mf *cresc.* *f* *ff*

Trio mignon No. 1.

G dur.

Violoncello.

Emil Söchting, Op. 65 I.

I.

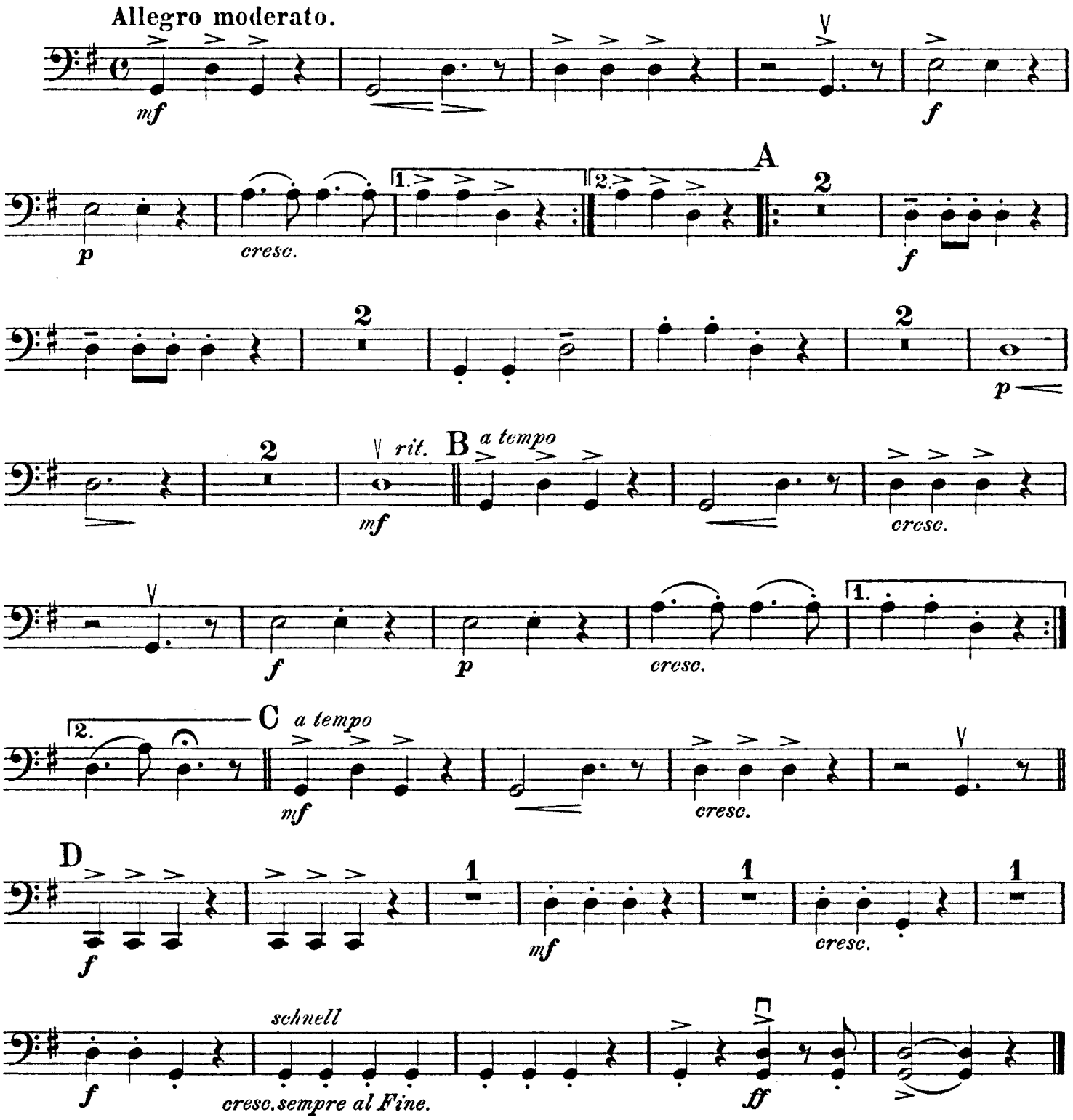

II.

Andantino.

pizz.

p

A arco

f *mf*

etwas bewegter

f *cresc.* *mf*

cresc. *f*

B *a tempo* pizz.

p

1 arco

mf

C 1

cresc. *f* *mf*

p *dim.* *pp*

III.

Allegretto giocoso.

pizz.

mf

A arco

f

rit.

B *a tempo* pizz.

mf

C Meno moto. arco

pp

cresc.

riten.

mf

D 7

pizz.

Tempo I. arco

f

E *a tempo* pizz.

mf

cresc.

F arco

f

mf

cresc.

G pizz.

mf

cresc.

H arco

p

2

p

mf cresc.

f

ff

Trio mignon No 2.

D dur.

I.

Emil Söchting, Op. 65 II

Allegro comodo.

Violine.

Violoncello.

Piano.

A

B

C

Copyright 1906 by Friedrich Hofmeister.
Verlag u. Eigentum von Friedrich Hofmeister, Leipzig.

8753

Stich und Druck von F. M. Geidel, Leipzig.

D Poco lento.

dolce

arco

E

espr.

F

pizz.

poco rit.

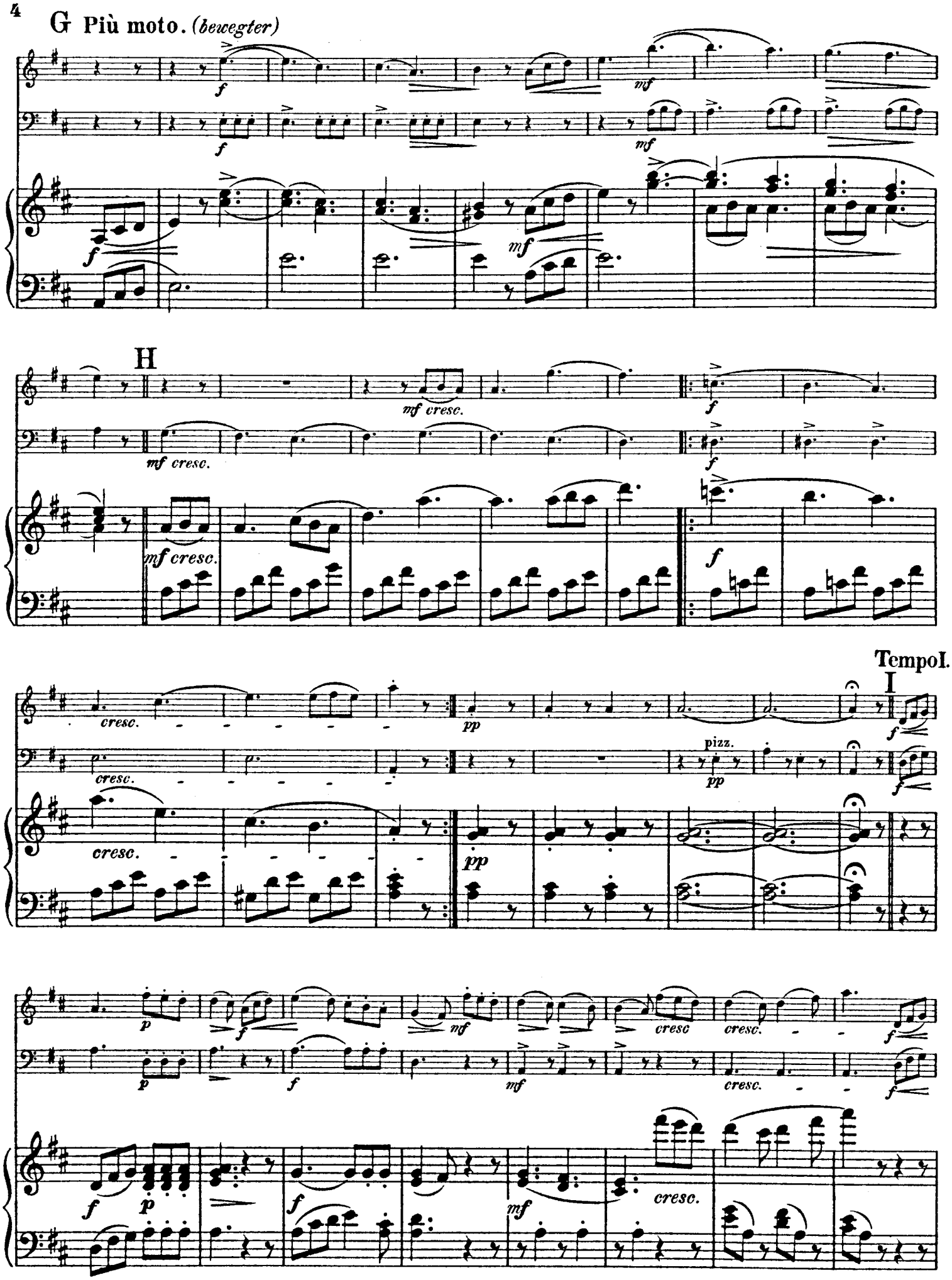
G Più moto. (bewegter)
H
mf cresc.
Tempo I.
I
cresc.
pizz.
pp
f
mf
p

K

L

Più
moto. M

poco stringendo

Fine.

II.

Andante con variazioni.

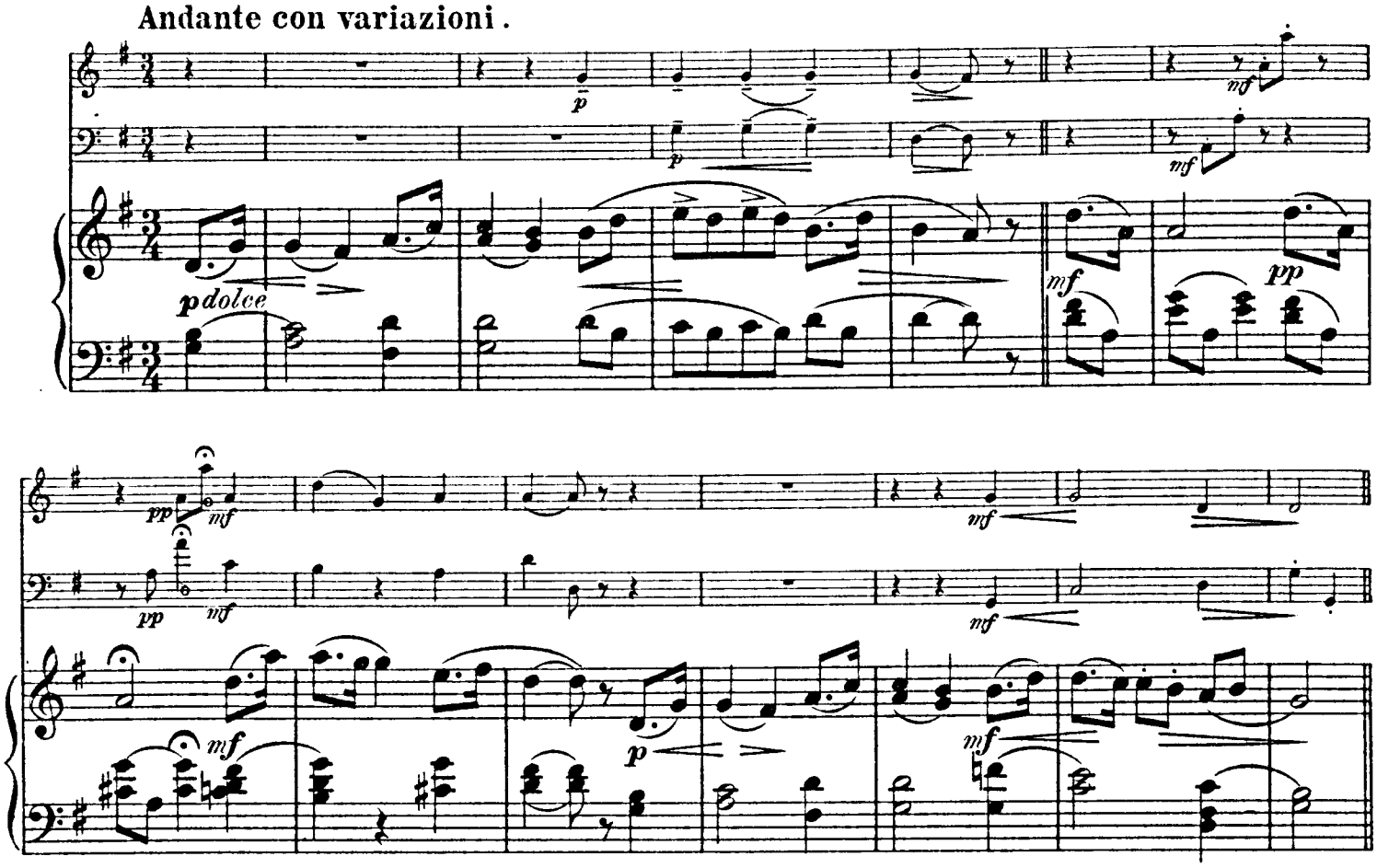

Variation I.

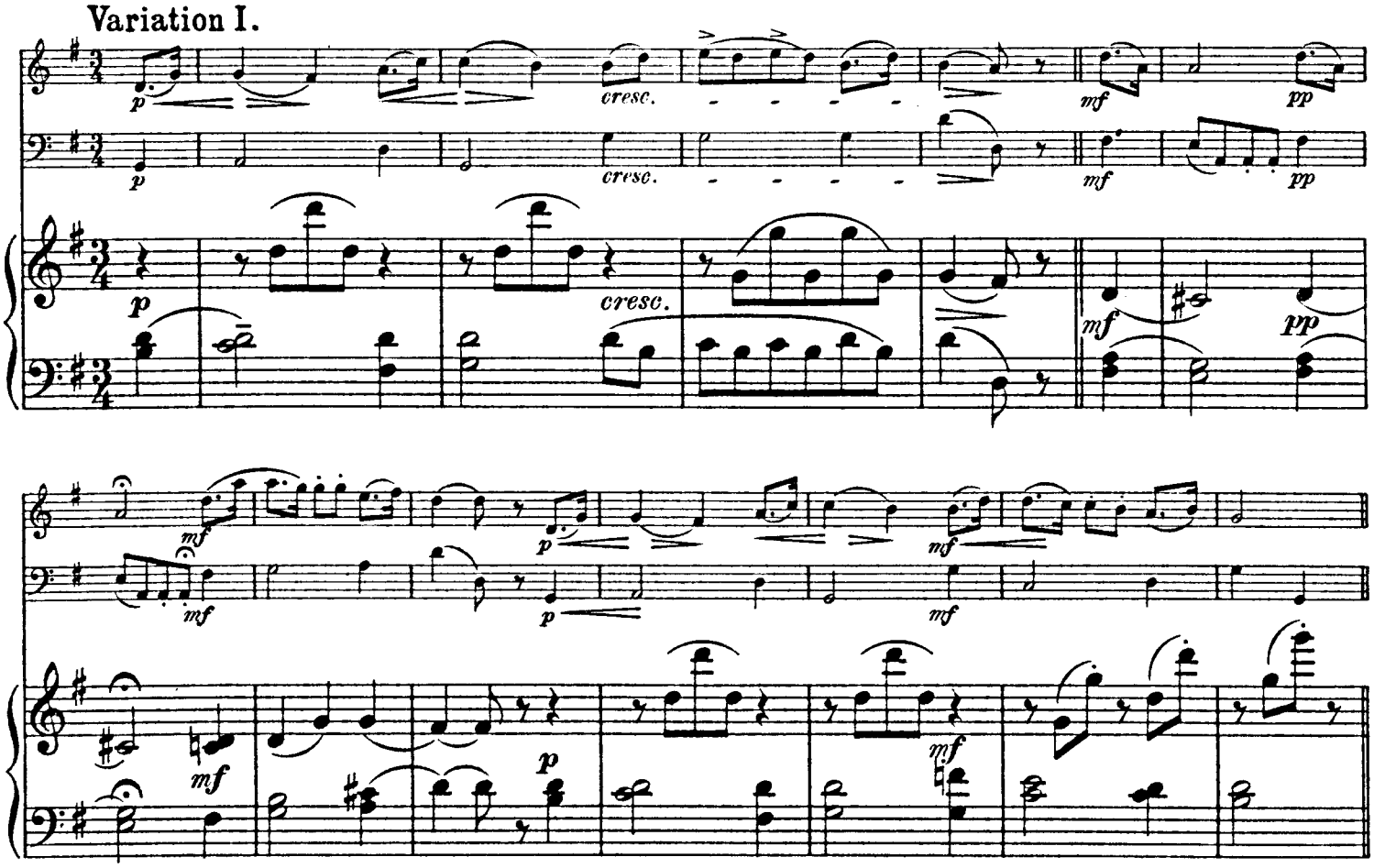

Variation II.

Variation III.

Lento.

III. Rondo.

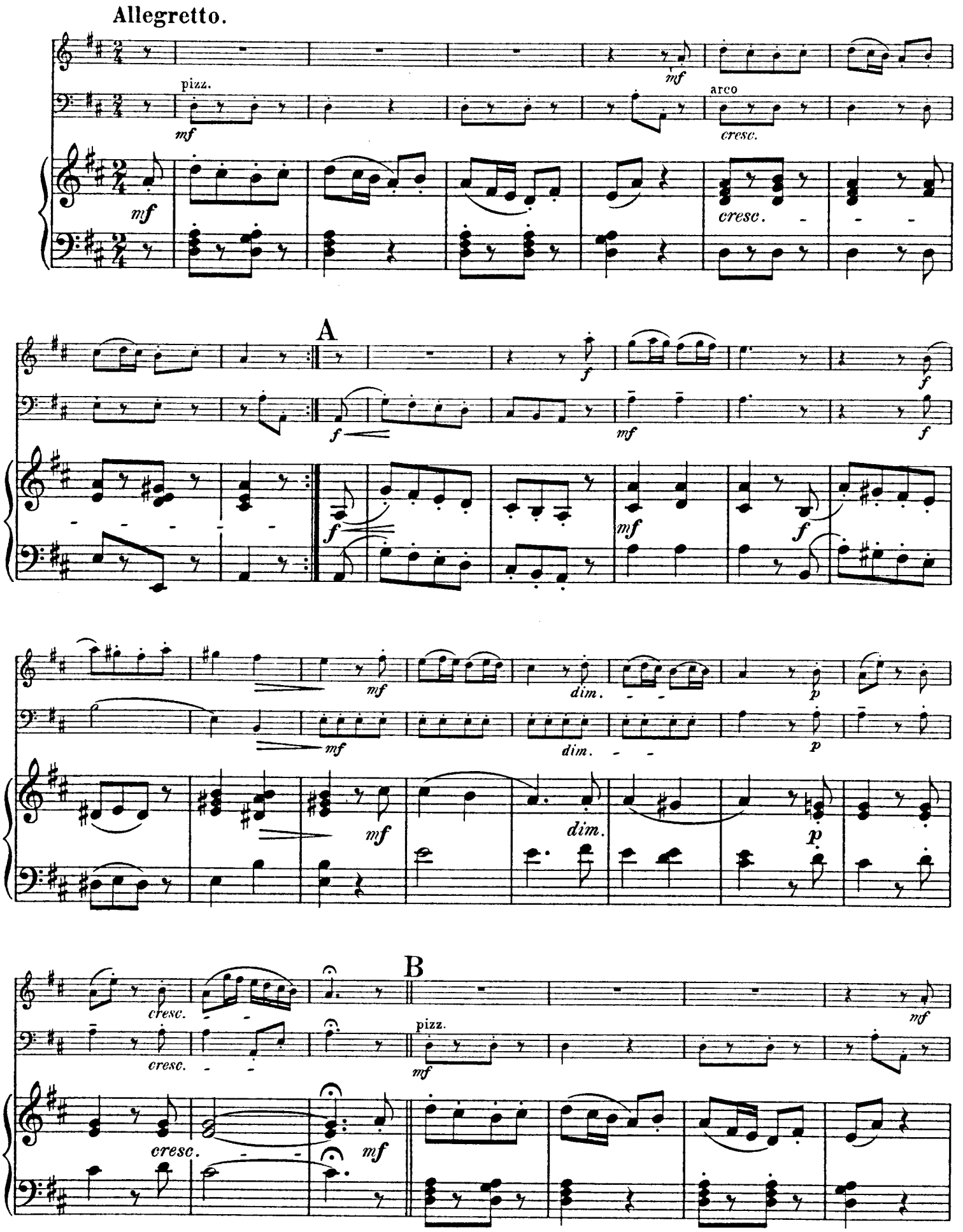

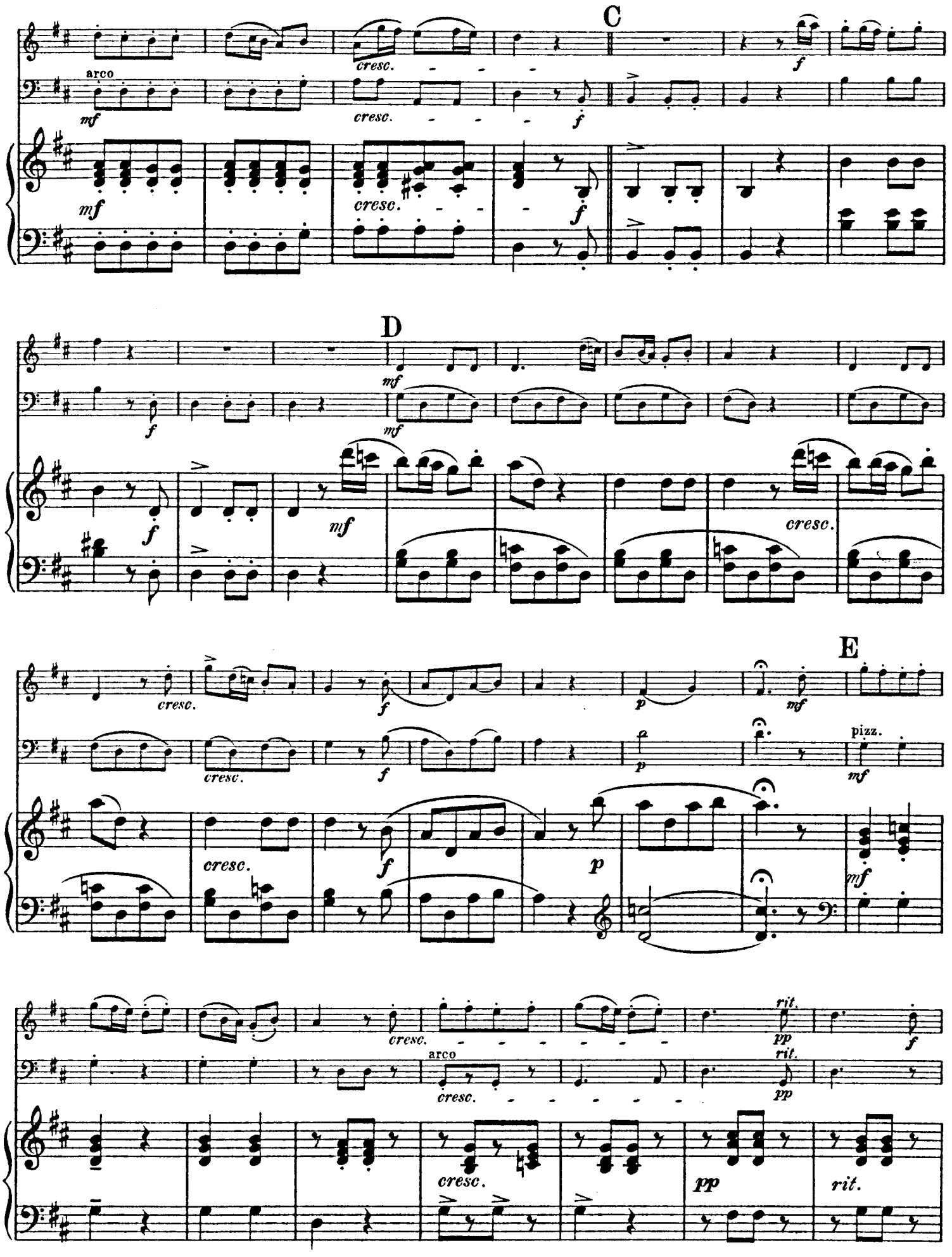
C
arco
mf
cresc.
f
D
mf
cresc.
E
pizz.
p
rit.
pp
arco

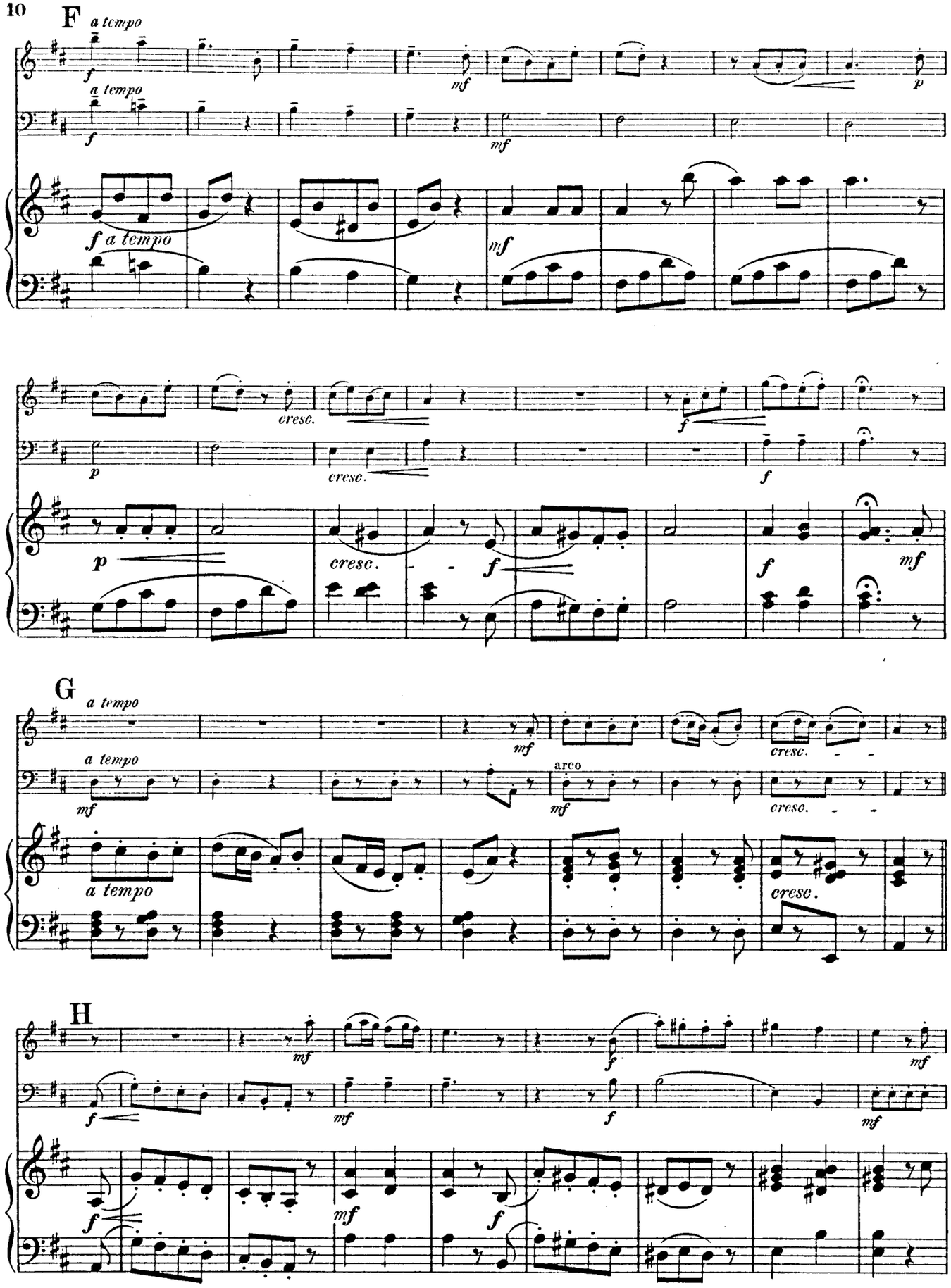
F
a tempo
f
mf
p
a tempo
f
mf
f a tempo
mf
p
cresc.
cresc.
f
f
p
cresc.
f
f
mf
G
a tempo
mf
cresc.
a tempo
mf
arco
mf
cresc.
a tempo
cresc.
H
mf
f
mf
f
mf
f
mf
f
mf
f

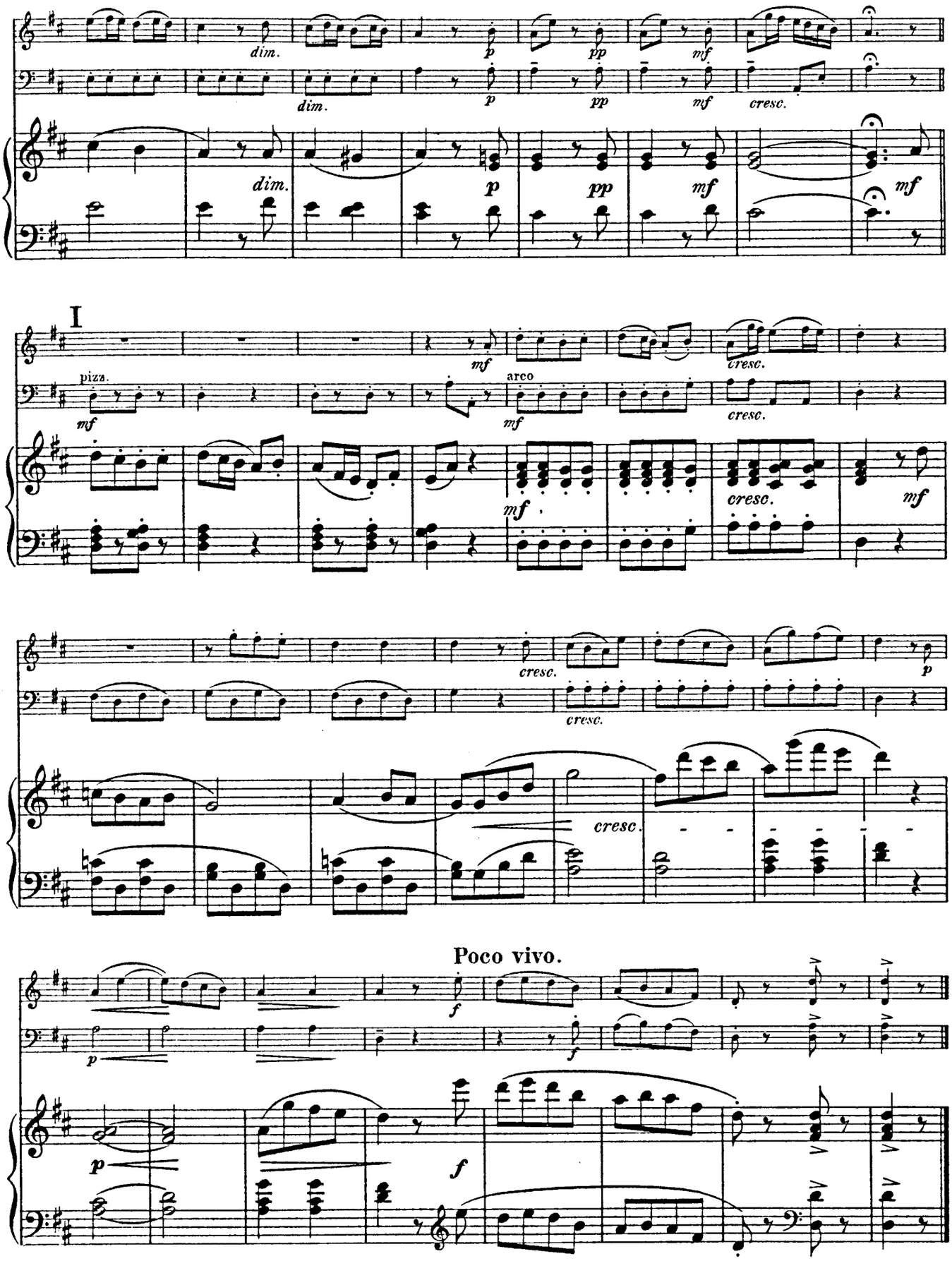
dim.
dim.
p
pp
mf
cresc.
dim.
p
pp
mf
mf
I
mf
cresc.
pizz.
mf
arco
mf
cresc.
mf
cresc.
mf
cresc.
cresc.
p
cresc.
Poco vivo.
f
p
f
p
f