Nº 6. Communion

Gustave Tritant
(1837 - 1907)

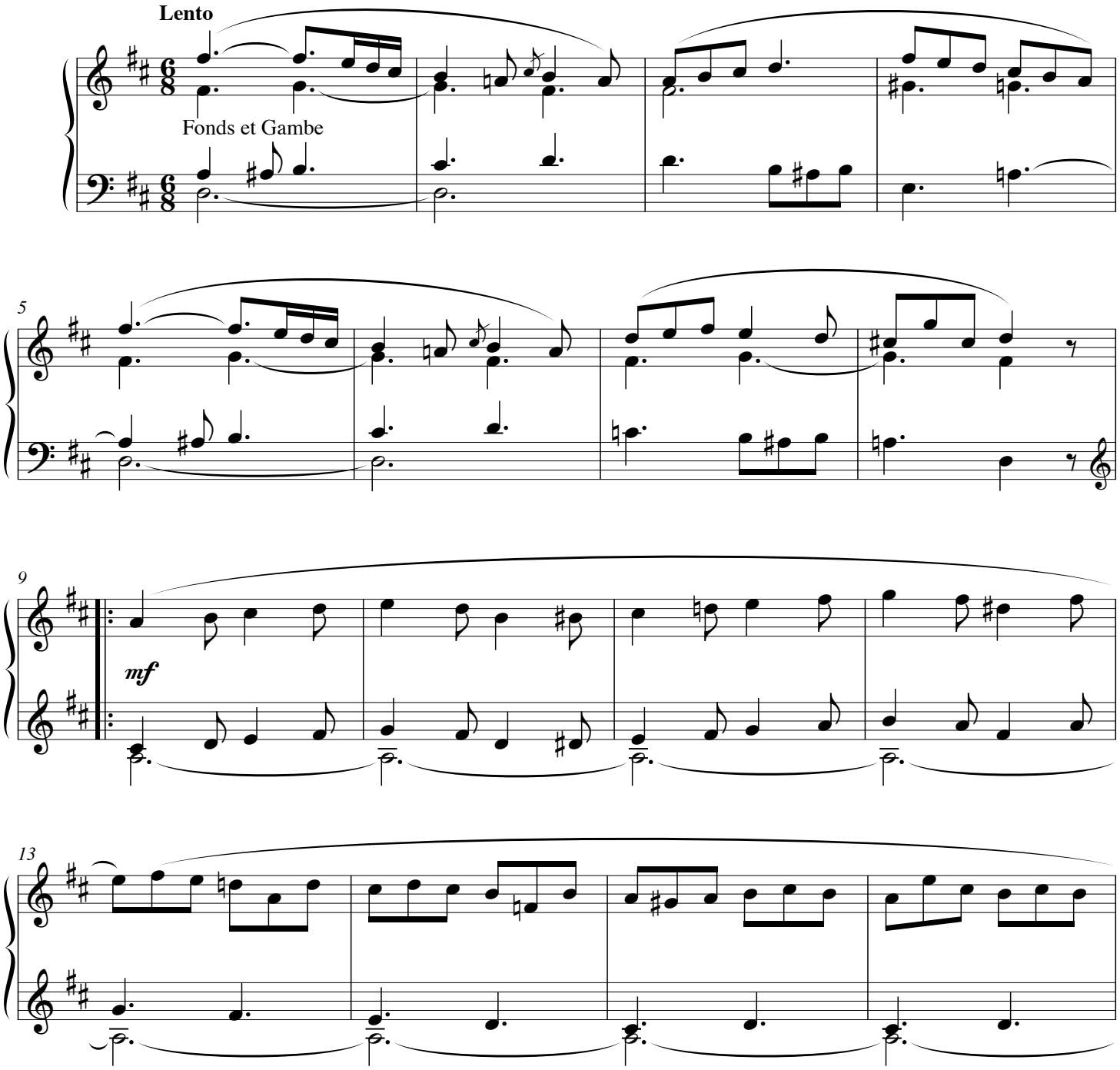

© Les Éditions Outremontaises - 2018

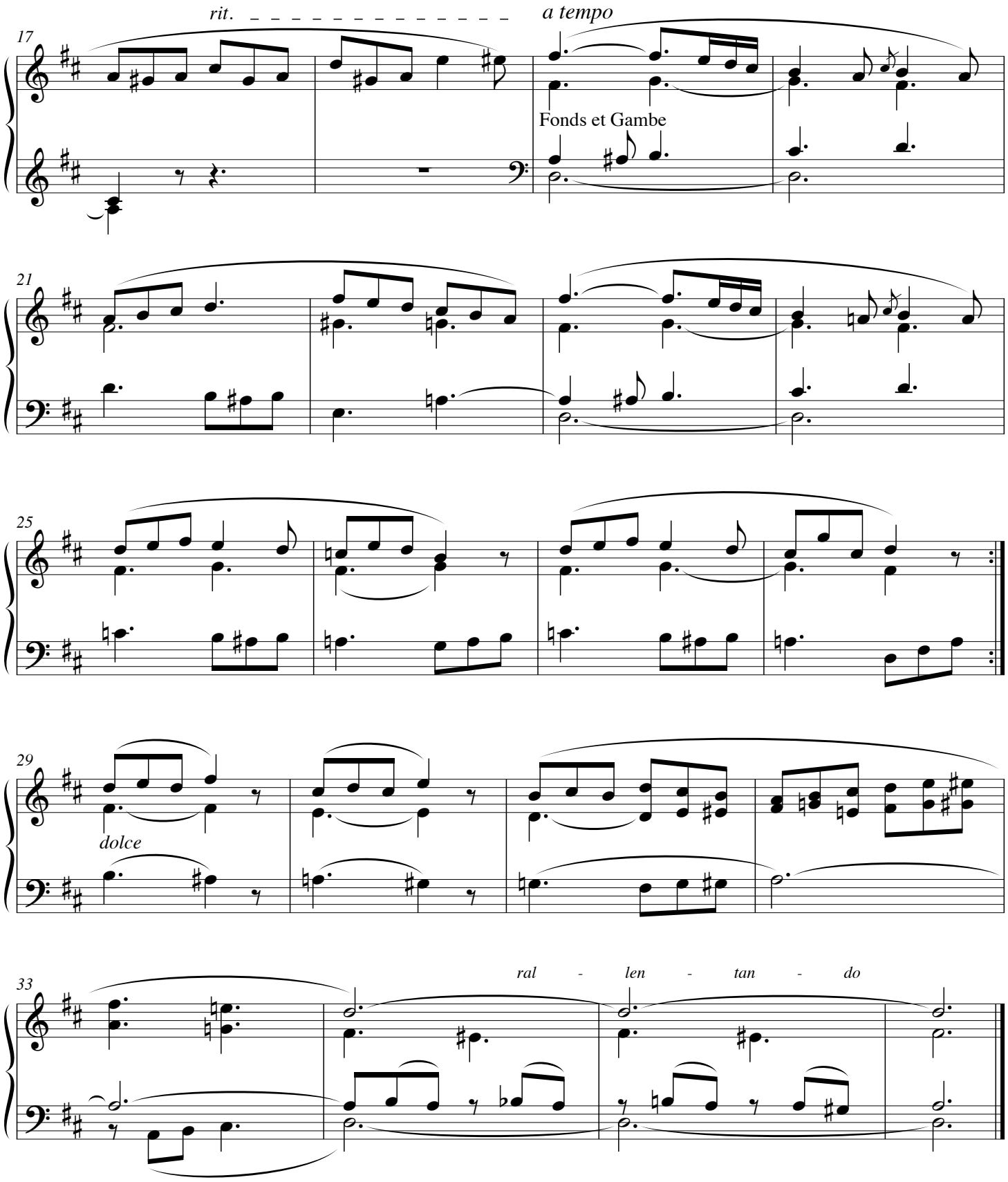

© Les Éditions Outremontaises - 2018