

Matinas da Conceição

Francisco Manoel da Silva

Orquestra Ribeiro Bastos

Fundada no século XVIII

Flauta II

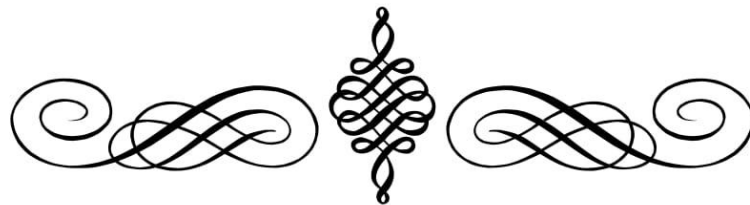

Beatissimæ Virginis Mariæ

Responsório N° 2

Francisco Manoel da Silva

Andante

Allegretto

Fine

Gloriosæ Virginis

Responsório N° 3

Francisco Manoel da Silva

Allegro

2

9

17

Conceptio gloriosæ

Responsório N° 4

Francisco Manoel da Silva

Allegro

Allegretto

Fine **VERSO**
Andante

58 

67 

81 

91 

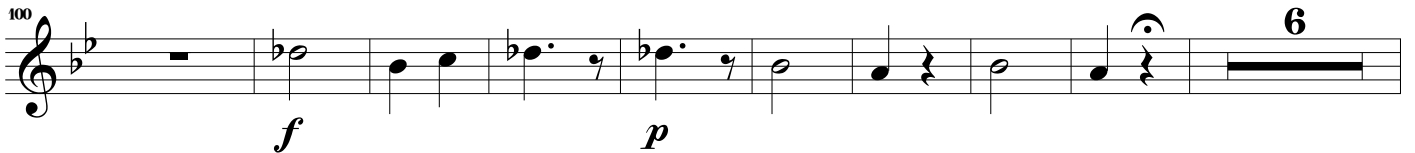
100 

115 

126 

D.S. al Fine

134 

Cum jucunditate Conceptionem

Responsório N° 5

Francisco Manoel da Silva

Allegro maestoso

Allegro

Adagio

Fine

Adagio

Conceptio tua, Dei Genitrix

Flute 2

Responsório Nº 6

Francisco Manoel da Silva

Allegretto

Andante

Maestoso

Vivo

60

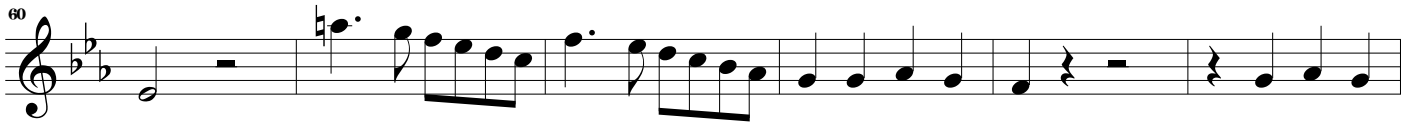

66

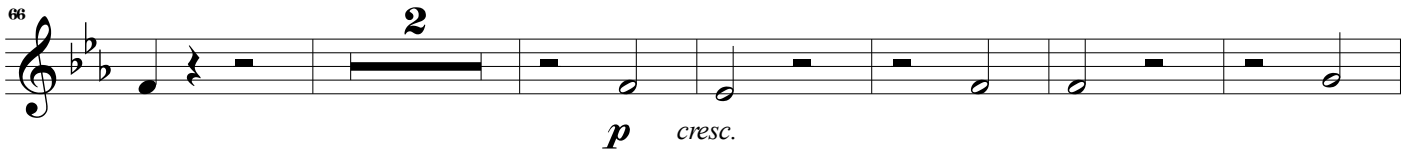

74

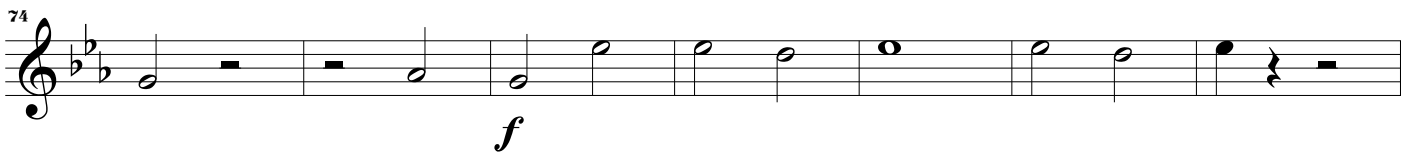

81

Fine Andante

89

102

111

121

Gloria Patri Largo D.S. al Fine

Beatam me dicent

Responsório N° 7

Francisco Manoel da Silva

Allegretto

Allegro

Più mosso

88 **3**
p cresc.

94 *f*

101 **5** **Fine** **Andante**
f

114

125 **3**

137 **3**
p

D.S. al Fine

149

Felix namque es

Responsório N° 8

Francisco Manoel da Silva

Allegro

Allegro

Sostenuto

Fine
To Coda

Andante

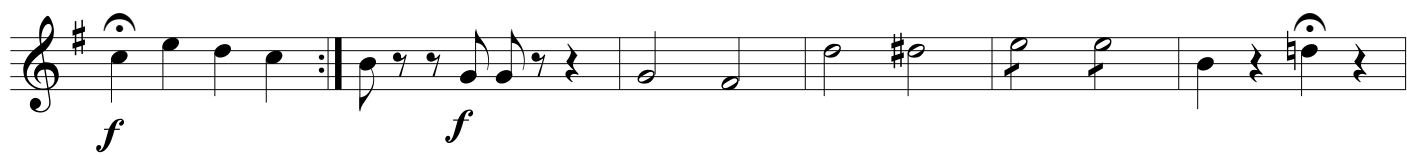
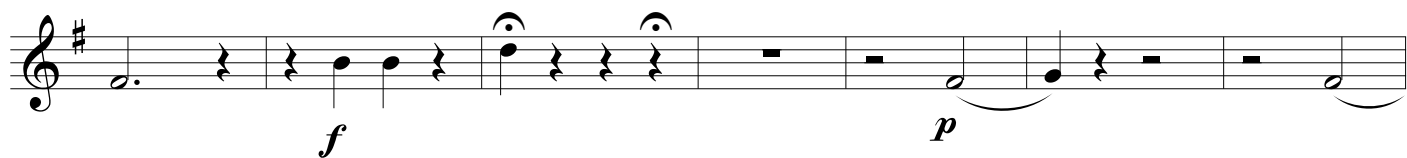
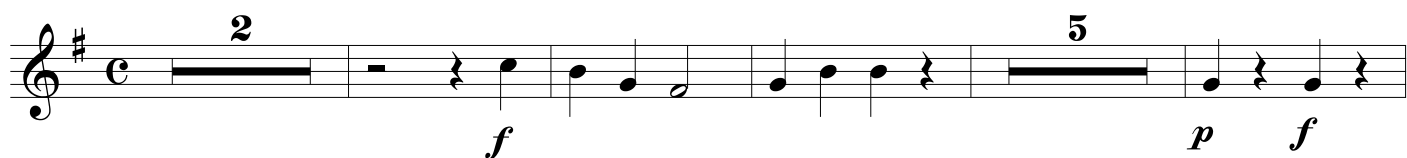

D.S. al Coda

⊕ Adagio

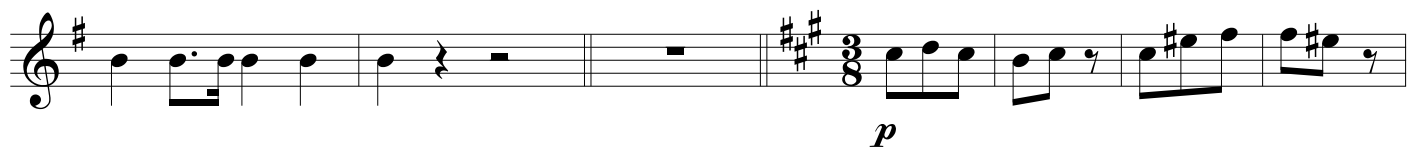

D.S. al Fine

