

Matinas da Conceição

Francisco Manoel da Silva

Orquestra Ribeiro Bastos

Fundada no século XVIII

Clarinete Bb II

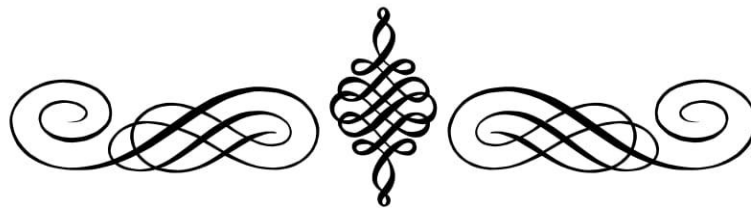

Clarinet in B \flat 2

Hodie concepta est

Responsório N $^{\circ}$ 1

Francisco Manoel da Silva

Allegro

Allegretto

Fine

Recitativo

Allegro

Recitativo

Allegro

Recitativo

Allegro

**Recitativo
D.S. al Fine**

Beatissimæ Virginis Mariæ

Responsório N $^{\circ}$ 2

Francisco Manoel da Silva

Andante

Allegretto

Fine

VERSO
Allegretto

50 *p* **9** *p*

66 *p* **5** *p*

78 **3**

88 **11** *p* *p*

104 *cresc.* **3**

113 *p* **3** *p*

121 *cresc.* *f* **D.S. al Fine**

Gloriosæ Virginis

Responsório N $^{\circ}$ 3

Francisco Manoel da Silva

Allegro

Andante

Fine

Pular para Gloria Patri na 2 $^{\text{a}}$ vez

VERSO

GLORIA PATRI

Andante

Andante

D.S. al Coda

D.S. al Fine

Para facilitar virada de página

Conceptio gloriosæ

Responsório N $^{\circ}$ 4

Francisco Manoel da Silva

Allegro

Fine

Cum jucunditate Conceptionem

Responsório N $^{\circ}$ 5

Francisco Manoel da Silva

Allegro maestoso

7 *f* *p* *f*

Allegro

23 *p*

Adagio

41 *mf* *p*

Fine Adagio

61 *mf*

67 *p*

Conceptio tua, Dei Genitrix

Responsório N $^{\circ}$ 6

Francisco Manoel da Silva

Allegretto

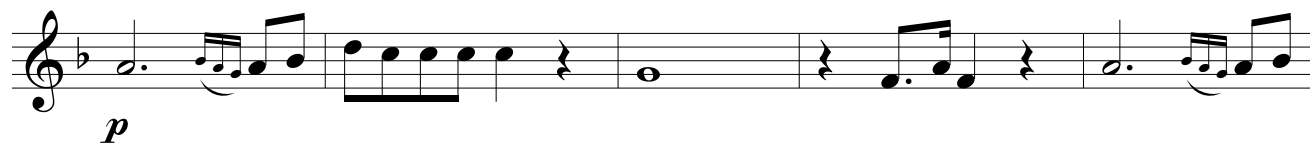

Andante

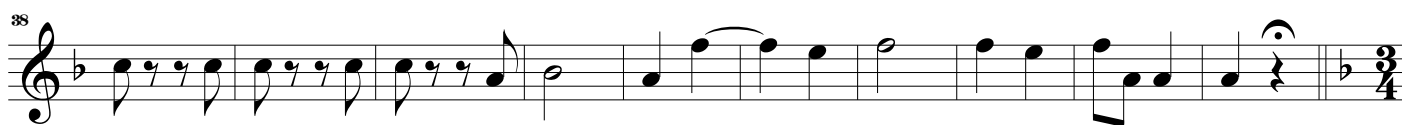
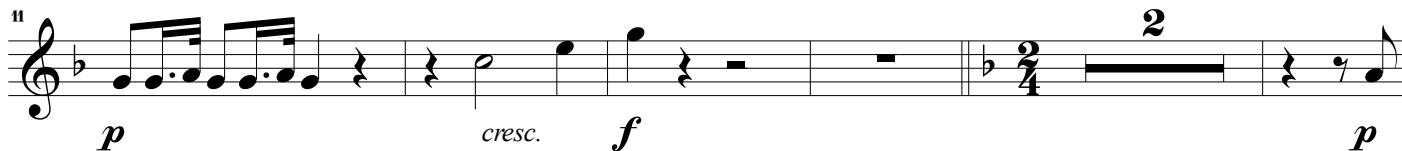

Maestoso

Vivo

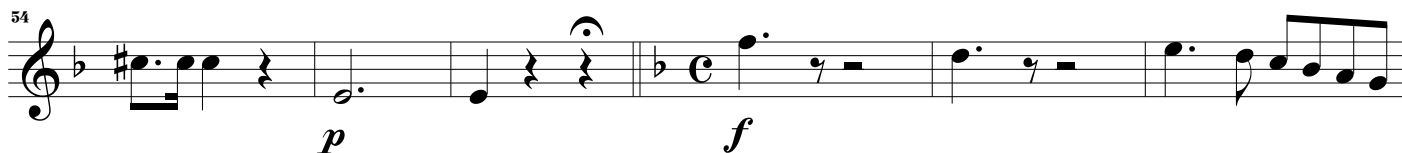

60

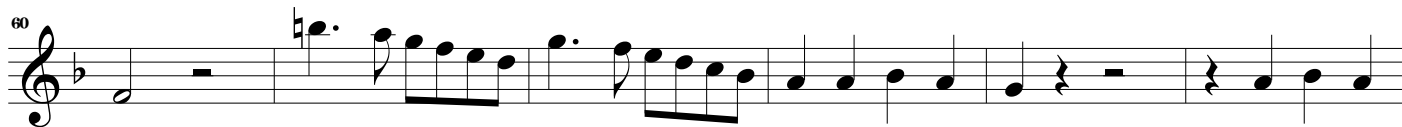

66

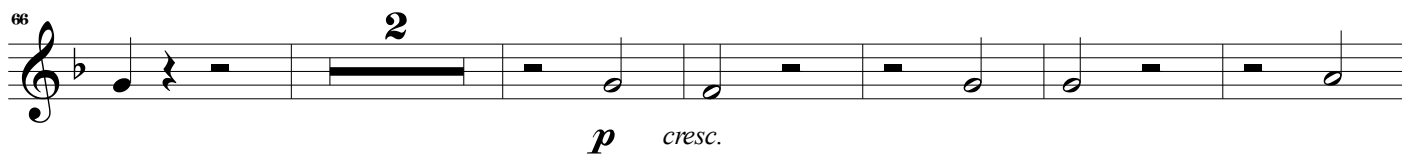

74

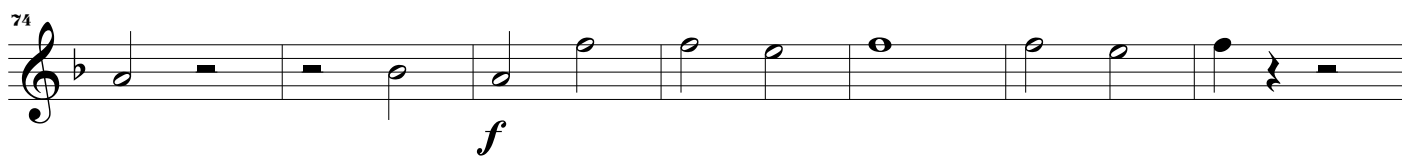

81

Fine Andante

90

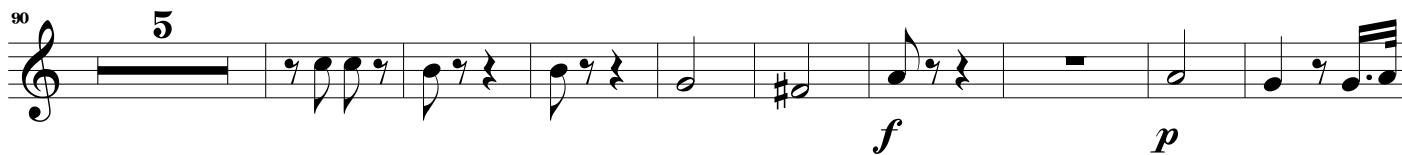

104

118

126

Gloria Patri
Largo

D.S. al Fine

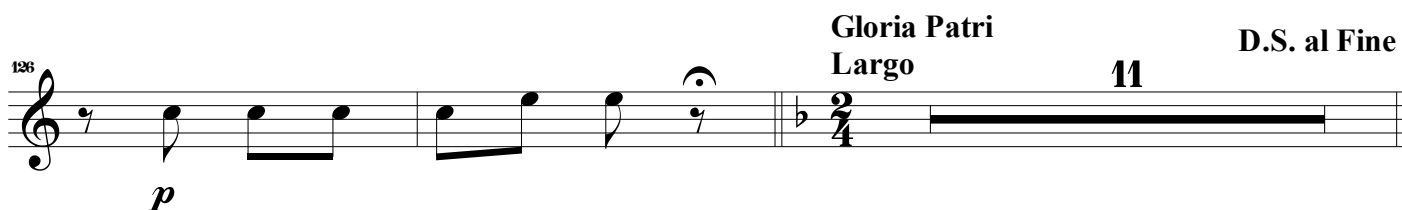

Beatam me dicent

Responsório N $^{\circ}$ 7

Francisco Manoel da Silva

Allegretto

Allegro

Più mosso

84

3

p *cresc.*

93

f

99

Fine Andante

5

f

111

121

3

134

3

p

147

D.S. al Fine

Felix namque es

Responsório N $^{\circ}$ 8

Francisco Manoel da Silva

Allegro

Allegro

Sostenuto

